START

Title: FEDERAL REGISTER.

Volume: 68 Issues:

Date: 2003

UMI Number: 2575.00

Notes: REEL NO: 11 OF 11

THE PAPER AND INK USED IN THE ORIGINAL MATERIAL AFFECT THE QUALITY OF THE MICRO-EDITION. THIS REPRODUCTION IS MADE FROM THE BEST COPY AVAILABLE.

INCLUDES:

LSA (JULY - DECEMBER)

UMI®

ProQuest Information and Learning Company
300 North Zeeb Road
P.O. Box 1346
Ann Arbor, MI 48106-1346

JUL

2003

UMI

THE PAPER AND INK USED IN THE ORIGINAL PUBLICATION MAY AFFECT THE QUALITY OF THE MICROFORM EDITION

Code of Federal Regulations

LSA

List of CFR Sections Affected

July 2003

United States
Government
Printing Office
SUPERINTENDENT
OF DOCUMENTS
Washington, DC 20402

OFFICIAL BUSINESS
Penalty for Private Use, $300

PERIODICALS
Postage and Fees Paid
U.S. Government Printing Office
(ISSN 0097-6326)

A FR PROQU300P FEB 04 K
PROQUEST
MARY KDERNKE
300 N ZEEB RD
ANN ARBOR MI 48106

Code of Federal Regulations

LSA

List of CFR Sections Affected

July 2003

Title 1–16
Changes January 2, 2003
through July 31, 2003

Title 17–27
Changes April 1, 2003
through July 31, 2003

Title 28–41
Changes July 1, 2003
through July 31, 2003

Title 42–50
Changes October 1, 2002
through July 31, 2003

LSA—LIST OF CFR SECTIONS AFFECTED

The LSA (List of CFR Sections Affected) is a monthly publication designed to lead users of the Code of Federal Regulations (CFR) to amendatory actions published in the Federal Register (FR). It should be shelved with current CFR volumes. Entries are by CFR title, chapter, part, and section. Proposed rules are listed at the end of appropriate titles.

HOW TO USE THIS FINDING AID

The CFR is revised annually according to the following schedule:

Titles 1–16—as of Jan. 1
17–27—as of April 1
28–41—as of July 1
42–50—as of Oct. 1

To bring these regulations up to date, consult the most recent LSA for any changes, additions, or removals published after the revision date of the volume you are using. Then check the CUMULATIVE LIST OF PARTS AFFECTED appearing in the Reader Aids of the latest Federal Register for less detailed but timely changes published after the final date included in this publication.

The page numbers listed to the right of each LSA entry indicate where the specific amendments begin in the Federal Register. **Boldface** page numbers under a particular title indicate that the page numbers span 2 years. **Boldface** is used to distinguish the previous year from the current year.

Cite a page reference from this publication using the volume number (64 FR for 1999, 67 FR for 2002) and the page number. Example: 24727 in bold cite as 64 FR 24727. For your convenience, the volume number has been included in the Table of Federal Register Issue Pages and Dates.

ISSUES TO BE SAVED

There is no single annual issue of the LSA. Four ANNUAL ISSUES must be saved; the DECEMBER issue is the ANNUAL for Titles 1–16; the MARCH issue is the ANNUAL for Titles 17–27; the JUNE issue is the ANNUAL for Titles 28–41; the SEPTEMBER issue is the ANNUAL for Titles 42–50. ANNUAL ISSUES to be saved are clearly designated on the cover.

TABLE OF FEDERAL REGISTER ISSUE PAGES AND DATES

A table is included at the end of this publication which identifies the volume number, the inclusive page numbers, and the corresponding Federal Register issue dates for the period covered.

INDEXES

An INDEX to the daily Federal Register is published monthly and is cumulated for 12 months. A separate volume, the CFR Index and Finding Aids to the entire Code of Federal Regulations, is revised as of January 1 each year.

LSA ONLINE

The LSA can be found on the Internet at http://www.access.gpo.gov/nara/lsa/aboutlsa.html.

INQUIRIES AND SUGGESTIONS

Brian Swidal was Chief Editor of the LSA, assisted by Thomas W. Wright, Tim Turner, Zara V. Willis, Valerie B. Johnson and Shelley Featherson. The LSA was prepared under the direction of Raymond A. Mosley. INQUIRIES, telephone 202–741–6000.

SUGGESTIONS concerning this and other publications of the Office are welcomed. Please send your suggestions to Raymond A. Mosley, Director, Office of the Federal Register, National Archives and Records Administration, Washington, DC 20408 or e-mail fedreg.info@nara.gov.

CHECKLIST OF CFR VOLUMES FOR THIS MONTH

(Comprising a Complete CFR Set)

Title	Stock Number	Price	Revision Date
1, 2 (2 Reserved)	(869–050–00001–6)	9.00	[4] Jan. 1, 2003
3 (1997 Compilation and Parts 100 and 101).	(869–050–00002–4)	32.00	[1] Jan. 1, 2003
4	(869–050–00003–2)	9.50	Jan. 1, 2003
5 Parts:			
1–699	(869–050–00004–1)	57.00	Jan. 1, 2003
700–1199	(869–050–00005–9)	46.00	Jan. 1, 2003
1200–End, 6 (6 Reserved)	(869–050–00006–7)	58.00	Jan. 1, 2003
7 Parts:			
1–26	(869–050–00007–5)	40.00	Jan. 1, 2003
27–52	(869–050–00008–3)	47.00	Jan. 1, 2003
53–209	(869–050–00009–1)	36.00	Jan. 1, 2003
210–299	(869–050–00010–5)	59.00	Jan. 1, 2003
300–399	(869–050–00011–3)	43.00	Jan. 1, 2003
400–699	(869–050–00012–1)	39.00	Jan. 1, 2003
700–899	(869–050–00013–0)	42.00	Jan. 1, 2003
900–999	(869–050–00014–8)	57.00	Jan. 1, 2003
1000–1199	(869–050–00015–6)	23.00	Jan. 1, 2003
1200–1599	(869–050–00016–4)	53.00	Jan. 1, 2003
1600–1899	(869–050–00017–2)	61.00	Jan. 1, 2003
1900–1939	(869–050–00018–1)	29.00	[4] Jan. 1, 2003
1940–1949	(869–050–00019–9)	47.00	Jan. 1, 2003
1950–1999	(869–050–00020–2)	45.00	Jan. 1, 2003
2000–End	(869–050–00021–1)	46.00	Jan. 1, 2003
8	(869–050–00022–9)	58.00	Jan. 1, 2003
9 Parts:			
1–199	(869–050–00023–7)	58.00	Jan. 1, 2003
200–End	(869–050–00024–5)	56.00	Jan. 1, 2003
10 Parts:			
1–50	(869–050–00025–3)	58.00	Jan. 1, 2003
51–199	(869–050–00026–1)	56.00	Jan. 1, 2003
200–499	(869–050–00027–0)	44.00	Jan. 1, 2003
500–End	(869–050–00028–8)	58.00	Jan. 1, 2003
11	(869–050–00029–6)	38.00	Jan. 1, 2003
12 Parts:			
1–199	(869–050–00030–0)	30.00	Jan. 1, 2003
200–219	(869–050–00031–8)	38.00	Jan. 1, 2003
220–299	(869–050–00032–6)	58.00	Jan. 1, 2003
300–499	(869–050–00033–4)	43.00	Jan. 1, 2003
500–599	(869–050–00034–2)	38.00	Jan. 1, 2003
600–899	(869–050–00035–1)	54.00	Jan. 1, 2003
900–End	(869–050–00036–9)	47.00	Jan. 1, 2003
13	(869–050–00037–7)	47.00	Jan. 1, 2003
14 Parts:			
1–59	(869–050–00038–5)	60.00	Jan. 1, 2003
60–139	(869–050–00039–3)	58.00	Jan. 1, 2003
140–199	(869–050–00040–7)	28.00	Jan. 1, 2003
200–1199	(869–050–00041–5)	47.00	Jan. 1, 2003
1200–End	(869–050–00042–3)	43.00	Jan. 1, 2003
15 Parts:			
0–299	(869–050–00043–1)	37.00	Jan. 1, 2003
300–799	(869–050–00044–0)	57.00	Jan. 1, 2003
800–End	(869–050–00045–8)	40.00	Jan. 1, 2003
16 Parts:			

CHECKLIST OF CFR VOLUMES FOR THIS MONTH—Continued

(Comprising a Complete CFR Set)

Title	Stock Number	Price	Revision Date
0–999	(869–050–00046–6)	47.00	Jan. 1, 2003
1000–End	(869–050–00047–4)	57.00	Jan. 1, 2003
17 Parts:			
1–199	(869–050–00049–1)	50.00	Apr. 1, 2003
200–239	(869–050–00050–4)	58.00	Apr. 1, 2003
240–End	(869–050–00051–2)	62.00	Apr. 1, 2003
18 Parts:			
1–399	(869–050–00052–1)	62.00	Apr. 1, 2003
400–End	(869–050–00053–9)	25.00	Apr. 1, 2003
19 Parts:			
1–140	(869–050–00054–7)	60.00	Apr. 1, 2003
141–199	(869–050–00055–5)	58.00	Apr. 1, 2003
200–End	(869–050–00056–3)	30.00	Apr. 1, 2003
20 Parts:			
1–399	(869–050–00057–1)	50.00	Apr. 1, 2003
400–499	(869–050–00058–0)	63.00	Apr. 1, 2003
500–End	(869–050–00059–8)	63.00	Apr. 1, 2003
21 Parts:			
1–99	(869–050–00060–1)	40.00	Apr. 1, 2003
100–169	(869–050–00061–0)	47.00	Apr. 1, 2003
170–199	(869–050–00062–8)	50.00	Apr. 1, 2003
200–299	(869–050–00063–6)	17.00	Apr. 1, 2003
300–499	(869–050–00064–4)	29.00	Apr. 1, 2003
500–599	(869–050–00065–2)	47.00	Apr. 1, 2003
600–799	(869–050–00066–1)	15.00	Apr. 1, 2003
800–1299	(869–050–00067–9)	58.00	Apr. 1, 2003
1300–End	(869–050–00068–7)	22.00	Apr. 1, 2003
22 Parts:			
1–299	(869–050–00069–5)	62.00	Apr. 1, 2003
300–End	(869–050–00070–9)	44.00	Apr. 1, 2003
23	(869–050–00071–7)	44.00	Apr. 1, 2003
24 Parts:			
0–199	(869–050–00072–5)	58.00	Apr. 1, 2003
200–499	(869–050–00073–3)	50.00	Apr. 1, 2003
500–699	(869–050–00074–1)	30.00	Apr. 1, 2003
700–1699	(869–050–00075–0)	61.00	Apr. 1, 2003
1700–End	(869–050–00076–8)	30.00	Apr. 1, 2003
25	(869–050–00077–6)	63.00	Apr. 1, 2003
26 Parts:			
§§ 1.0-1–1.60	(869–050–00078–4)	49.00	Apr. 1, 2003
§§ 1.61–1.169	(869–050–00079–2)	63.00	Apr. 1, 2003
§§ 1.170–1.300	(869–050–00080–6)	57.00	Apr. 1, 2003
§§ 1.301–1.400	(869–050–00081–4)	46.00	Apr. 1, 2003
§§ 1.401–1.440	(869–050–00082–2)	61.00	Apr. 1, 2003
§§ 1.441–1.500	(869-050-00083-1)	50.00	Apr. 1, 2003
§§ 1.501–1.640	(869–050–00084–9)	49.00	Apr. 1, 2003
§§ 1.641–1.850	(869–050–00085–7)	60.00	Apr. 1, 2003
§§ 1.851–1.907	(869–050–00086–5)	60.00	Apr. 1, 2003
§§ 1.908–1.1000	(869–050–00087–3)	60.00	Apr. 1, 2003
§§ 1.1001–1.1400	(869–050–00088–1)	61.00	Apr. 1, 2003
§§ 1.1401–1.1503-2A	(869–050–00089–0)	50.00	Apr. 1, 2003
§§ 1.1551–End	(869–050–00090–3)	50.00	Apr. 1, 2003
2–29	(869–050–00091–1)	60.00	Apr. 1, 2003
30–39	(869–050–00092–0)	41.00	Apr. 1, 2003

CHECKLIST OF CFR VOLUMES FOR THIS MONTH—Continued

(Comprising a Complete CFR Set)

Title	Stock Number	Price	Revision Date
40–49	(869–050–00093–8)	26.00	Apr. 1, 2003
50–299	(869–050–00094–6)	41.00	Apr. 1, 2003
300–499	(869–050–00095–4)	61.00	Apr. 1, 2003
500–599	(869–050–00096–2)	12.00	[5]Apr. 1, 2003
600–End	(869–050–00097–1)	17.00	Apr. 1, 2003
27 Parts:			
1–199	(869–050–00098–9)	63.00	Apr. 1, 2003
200–End	(869–050–00099–7)	25.00	Apr. 1, 2003
28 Parts:			
0–42	(869–048–00098–4)	58.00	July 1, 2002
43–end	(869–048–00099–2)	55.00	July 1, 2002
29 Parts:			
0–99	(869–048–00100–0)	45.00	[8]July 1, 2002
100–499	(869–048–00101–8)	21.00	July 1, 2002
500–899	(869–048–00102–6)	58.00	July 1, 2002
900–1899	(869–048–00103–4)	35.00	July 1, 2002
1900–1910 (§§ 1900 to 1910.999)	(869–048–00104–2)	58.00	July 1, 2002
1910 (§§ 1910.1000 to end)	(869–048–00105–1)	42.00	[8]July 1, 2002
1911–1925	(869–048–00106–9)	29.00	July 1, 2002
1926	(869–048–00107–7)	47.00	July 1, 2002
1927–End	(869–048–00108–5)	59.00	July 1, 2002
30 Parts:			
1–199	(869–048–00109–3)	56.00	July 1, 2002
200–699	(869–048–00110–7)	47.00	July 1, 2002
700–End	(869–048–00111–5)	56.00	July 1, 2002
31 Parts:			
0–199	(869–048–00112–3)	35.00	July 1, 2002
200–End	(869–048–00113–1)	60.00	July 1, 2002
32 Parts:			
1–39, Vol. I		15.00	[2]July 1, 1984
1–39, Vol. II		19.00	[2]July 1, 1984
1–39, Vol. III		18.00	[2]July 1, 1984
1–190	(869–048–00114–0)	56.00	July 1, 2002
191–399	(869–048–00115–8)	60.00	July 1, 2002
400–629	(869–048–00116–6)	47.00	July 1, 2002
630–699	(869–048–00117–4)	37.00	July 1, 2002
700–799	(869–048–00118–2)	44.00	July 1, 2002
800–End	(869–048–00119–1)	46.00	July 1, 2002
33 Parts:			
1–124	(869–048–00120–4)	47.00	July 1, 2002
125–199	(869–048–00121–2)	60.00	July 1, 2002
200–End	(869–048–00122–1)	47.00	July 1, 2002
34 Parts:			
1–299	(869–048–00123–9)	45.00	July 1, 2002
300–399	(869–048–00124–7)	43.00	July 1, 2002
400–End	(869–048–00125–5)	59.00	July 1, 2002
35	(869–048–00126–3)	10.00	[7]July 1, 2002
36 Parts			
1–199	(869–048–00127–1)	36.00	July 1, 2002
200–299	(869–048–00128–0)	35.00	July 1, 2002
300–End	(869–048–00129–8)	58.00	July 1, 2002
37	(869–048–00130–1)	47.00	July 1, 2002
38 Parts:			
0–17	(869–048–00131–0)	57.00	July 1, 2002

CHECKLIST OF CFR VOLUMES FOR THIS MONTH—Continued

(Comprising a Complete CFR Set)

Title	Stock Number	Price	Revision Date
18–End	(869–048–00132–8)	58.00	July 1, 2002
39	(869–048–00133–6)	40.00	July 1, 2002
40 Parts:			
1–49	(869–048–00134–4)	57.00	July 1, 2002
50–51	(869–048–00135–2)	40.00	July 1, 2002
52 (52.01–52.1018)	(869–048–00136–1)	55.00	July 1, 2002
52 (52.1019–End)	(869–048–00137–9)	58.00	July 1, 2002
53–59	(869–048–00138–7)	29.00	July 1, 2002
60 (60.1–End)	(869–048–00139–5)	56.00	July 1, 2002
60 (Apps)	(869–048–00140–9)	51.00	[8]July 1, 2002
61–62	(869–048–00141–7)	38.00	July 1, 2002
63 (63.1–63.599)	(869–048–00142–5)	56.00	July 1, 2002
63 (63.600–63.1199)	(869–048–00143–3)	46.00	July 1, 2002
63 (63.1200–End)	(869–048–00144–1)	61.00	July 1, 2002
64–71	(869–048–00145–0)	29.00	July 1, 2002
72–80	(869–048–00146–8)	59.00	July 1, 2002
81–85	(869–048–00147–6)	47.00	July 1, 2002
86 (86.1–86.599–99)	(869–048–00148–4)	52.00	[8]July 1, 2002
86 (86.600–1–End)	(869–048–00149–2)	47.00	July 1, 2002
87–99	(869–048–00150–6)	57.00	July 1, 2002
100–135	(869–048–00151–4)	42.00	July 1, 2002
136–149	(869–048–00152–2)	58.00	July 1, 2002
150–189	(869–048–00153–1)	47.00	July 1, 2002
190–259	(869–048–00154–9)	37.00	July 1, 2002
260–265	(869–048–00155–7)	47.00	July 1, 2002
266–299	(869–048–00156–5)	47.00	July 1, 2002
300–399	(869–048–00157–3)	43.00	July 1, 2002
400–424	(869–048–00158–1)	54.00	July 1, 2002
425–699	(869–048–00159–0)	59.00	July 1, 2002
700–789	(869–048–00160–3)	58.00	July 1, 2002
790–End	(869–048–00161–1)	45.00	July 1, 2002
41 Chapters:			
1, 1–1 to 1–10		13.00	[3]July 1, 1984
1, 1–11 to Appendix, 2 (2 Reserved)		13.00	[3]July 1, 1984
3–6		14.00	[3]July 1, 1984
7		6.00	[3]July 1, 1984
8		4.50	[3]July 1, 1984
9		13.00	[3]July 1, 1984
10–17		9.50	[3]July 1, 1984
18, Vol. I, Parts 1–5		13.00	[3]July 1, 1984
18, Vol. II, Parts 6–19		13.00	[3]July 1, 1984
18, Vol. III, Parts 20–52		13.00	[3]July 1, 1984
19–100		13.00	[3]July 1, 1984
1–100	(869–048–00162–0)	23.00	July 1, 2002
101	(869–048–00163–8)	43.00	July 1, 2002
102–200	(869–048–00164–6)	41.00	July 1, 2002
201–End	(869–048–00165–4)	24.00	July 1, 2002
42 Parts:			
1–399	(869–048–00166–2)	56.00	Oct. 1, 2002
400–429	(869–048–00167–1)	59.00	Oct. 1, 2002
430–End	(869–048–00168–9)	61.00	Oct. 1, 2002
43 Parts:			
1–999	(869–048–00169–7)	47.00	Oct. 1, 2002
1000–end	(869–048–00170–1)	59.00	Oct. 1, 2002

CHECKLIST OF CFR VOLUMES FOR THIS MONTH—Continued

(Comprising a Complete CFR Set)

Title	Stock Number	Price	Revision Date
44	(869–048–00171–9)	47.00	Oct. 1, 2002
45 Parts:			
1–199	(869–048–00172–7)	57.00	Oct. 1, 2002
200–499	(869–048–00173–5)	31.00	[9]Oct. 1, 2002
500–1199	(869–048–00174–3)	47.00	Oct. 1, 2002
1200–End	(869–048–00175–1)	57.00	Oct. 1, 2002
46 Parts:			
1–40	(869–048–00176–0)	44.00	Oct. 1, 2002
41–69	(869–048–00177–8)	37.00	Oct. 1, 2002
70–89	(869–048–00178–6)	14.00	Oct. 1, 2002
90–139	(869–048–00179–4)	42.00	Oct. 1, 2002
140–155	(869–048–00180–8)	24.00	[9]Oct. 1, 2002
156–165	(869–048–00181–6)	31.00	[9]Oct. 1, 2002
166–199	(869–048–00182–4)	44.00	Oct. 1, 2002
200–499	(869–048–00183–2)	37.00	Oct. 1, 2002
500–End	(869–048–00184–1)	24.00	Oct. 1, 2002
47 Parts:			
0–19	(869–048–00185–9)	57.00	Oct. 1, 2002
20–39	(869–048–00186–7)	45.00	Oct. 1, 2002
40–69	(869–048–00187–5)	36.00	Oct. 1, 2002
70–79	(869–048–00188–3)	58.00	Oct. 1, 2002
80–End	(869–048–00189–1)	57.00	Oct. 1, 2002
48 Chapters:			
1 (Parts 1–51)	(869–048–00190–5)	59.00	Oct. 1, 2002
1 (Parts 52–99)	(869–048–00191–3)	47.00	Oct. 1, 2002
2 (Parts 201–299)	(869–048–00192–1)	53.00	Oct. 1, 2002
3–6	(869–048–00193–0)	30.00	Oct. 1, 2002
7–14	(869–048–00194–8)	47.00	Oct. 1, 2002
15–28	(869–048–00195–6)	55.00	Oct. 1, 2002
29–End	(869–048–00196–4)	38.00	[9]Oct. 1, 2002
49 Parts:			
1–99	(869–048–00197–2)	56.00	Oct. 1, 2002
100–185	(869–048–00198–1)	60.00	Oct. 1, 2002
186–199	(869–048–00199–9)	18.00	Oct. 1, 2002
200–399	(869–048–00200–6)	61.00	Oct. 1, 2002
400–999	(869–048–00201–4)	61.00	Oct. 1, 2002
1000–1199	(869–048–00202–2)	25.00	Oct. 1, 2002
1200–End	(869–048–00203–1)	30.00	Oct. 1, 2002
50 Parts:			
1–17	(869–048–00204–9)	60.00	Oct. 1, 2002
18–199	(869–048–00205–7)	40.00	Oct. 1, 2002
200–599	(869–048–00206–5)	38.00	Oct. 1, 2002
600–End	(869–048–00207–3)	58.00	Oct. 1, 2002
CFR Index and Findings Aids	(869–050–00048–2)	59.00	Jan. 1, 2003
Complete 2003 CFR set		1,195.00	2003
Microfiche CFR Edition:			
Subscription (mailed as issued)		298.00	2003
Individual copies		2.00	2003
Complete set (one-time mailing)		298.00	2002

CHECKLIST OF CFR VOLUMES FOR THIS MONTH—Continued

(Comprising a Complete CFR Set)

Title	Stock Number	Price	Revision Date
Complete set (one-time mailing)		290.00	2001

[1]Because Title 3 is an annual compilation, this volume and all previous volumes should be retained as a permanent reference source.

[2]The July 1, 1985 edition of 32 CFR Parts 1 to 189 contains a note only for Parts 1 to 39 inclusive. For the full text of the Defense Acquisition Regulations in Parts 1 to 39, consult the three CFR volumes issued as of July 1, 1984, containing those parts.

[3]The July 1, 1985 edition of 41 CFR Chapters 1 to 100 contains a note only for Chapters 1 to 49 inclusive. For the full text of procurement regulations in Chapters 1 to 49, consult the 11 CFR volumes issued as of July 1, 1984, containing those chapters.

[4]No amendments to this volume were promulgated during the period April 1, 1990 to March 31, 1997. The CFR volume issued April 1, 1990, should be retained.

[5]No amendments were promulgated during the period October 1, 1995 to September 30, 1996. The CFR volume issued October 1, 1995 should be retained.

[6]No amendments to this volume were promulgated during the period July 1, 1996 to June 30, 1997. The volume issued July 1, 1996, should be retained.

Order from Superintendent of Documents, Attn: New Orders, PO Box 371954, Pittsburgh, PA 15250-7954. Charge orders (VISA, MasterCard, or GPO Deposit Account) may be telephoned to the GPO order desk at (202) 512-1800 from 8:00 a.m. to 4:00 p.m. eastern time, Monday-Friday (except holidays).

Other Related Publications

Title	*Price*	*Revision Date*
List of CFR Sections Affected (1986--2000)		
(Titles 1—16) Vol. I	64.00	2002
(Titles 17—27) Vol. II	53.00	2002
(Titles 28—41) Vol. III	63.00	2002
(Titles 42—50) Vol. IV	65.00	2002
Federal Register:		
Yearly subscription (with FR Index and LSA)	764.00	
Yearly subscription (without FR Index and LSA)	699.00	
Individual copies	10.00	daily

CHANGES JANUARY 2, 2003 THROUGH JULY 31, 2003

TITLE 1—GENERAL PROVISIONS

No amendments to 1 CFR have been published in the FEDERAL REGISTER since January 2, 2002.

TITLE 2—[RESERVED]

There is no regulatory text to this title.

Proposed Rules:

Subtitle A 33883
Subtitle B 33883

TITLE 3—THE PRESIDENT

Presidential Documents

Proclamations

6641 *See* Proc. 3163 3163
6867 *See* Notice of Feb. 27, 2003 9849
7636 995
7637 1951
7638 2173
7639 2409
7640 2869
7641 3163
7642 3169
7643 4887
7644 6055
7645 6057
7646 6059
7647 7053
7648 10641
7649 10643
7650 10645
7651 10647
7652 10649
7653 13217
7654 13805
7655 14887
7656 15651
7657 15921
7658 16403
7659 17253
7660 17873
7661 17875
7662 18081
7663 18831
7664 19135
7665 19929
7666 23021
7667 23023
7668 23821
7669 23823
7670 23825
7671 23827
7672 23829
7673 24333
7674 25277
7675 26195
7676 26197
7677 26199
7678 27427
7679 27889
7680 28687
7681 31935
7682 31937
7683 33339
7684 34775
7685 36445
7686 36447
7687 38167
7688 39793
7689 39795
7690 40115
7691 43455
7692 44449
7693 44849

Executive Orders

4601 Amended by EO 13286 10619
10865 Amended by EO 13284 4075
10113 Amended by EO 13286 10619
10163 Amended by EO 13286 10619
10179 Amended by EO 13286 10619
10271 Amended by EO 13286 10619
10448 Amended by EO 13286 10619
Amended by EO 13293 15917
10499 Amended by EO 13286 10619
10554 Amended by EO 13286 10619
10631 Amended by EO 13286 10619
10637 Amended by EO 13286 10619
10694 Amended by EO 13286 10619
10789 Amended by EO 13286 10619
See Memorandum of Apr. 17, 2003 19705
10977 Amended by EO 13286 10619
See EO 13289 12567
11016 Amended by EO 13286 10619
11046 Amended by EO 13286 10619
11079 Amended by EO 13286 10619
11139 Amended by EO 13286 10619
11157 Revoked by EO 13294 15919
11190 Amended by EO 13286 10619
11231 Amended by EO 13286 10619
11239 Amended by EO 13286 10619
11366 Amended by EO 13286 10619
11423 Amended by EO 13284 4075
11438 Amended by EO 13286 10619

CHANGES JANUARY 2, 2003 THROUGH JULY 31, 2003

TITLE 3 Executive Orders—Con.

11446 Amended by EO 13286 10619
11448 Amended by EO 13286 10619
11623 Amended by EO 13286 10619
11645 Amended by EO 13286 10619
11800 Amended by EO 13286 10619
Revoked by EO 13294 15919
11858 Amended by EO 13286 10619
11926 Amended by EO 13286 10619
11958 Amended by EO 13284 4075
11965 Amended by EO 13286 10619
12002 Amended by EO 13286 10619
12146 Amended by EO 13286 10619
12148 Amended by EO 13286 10619
12160 Amended by EO 13286 10619
12170 *See* Notice of Mar 12, 2003 12563
12188 Amended by EO 13286 10619
12208 Amended by EO 13286 10619
12260 Amended by EO 13284 4075
12333 *See* EO 13283 3371
Amended by 13284 4075
12341 Amended by EO 13286 10619
12356 *See* EO 13292 15315
12382 Amended by EO 13286 10619
12452 Revoked by EO 13295 17255
12472 Amended by EO 13286 10619
12501 Amended by EO 13286 10619
12543 *See* Notice of Jan. 2, 2003 661
12544 *See* Notice of Jan. 2, 2003 661
12555 Amended by EO 13286 10619
12580 Amended by EO 13286 10619
Amended by EO 13308 37691
12590 Amended by EO 13284 4075
12656 Amended by EO 13286 10619
12657 Amended by EO 13286 10619
12699 Amended by EO 13286 10619
12722 *See* EO 13290 14307
12722 *See* EO 13303 31931
12724 *See* EO 13303 31931
12727 Amended by EO 13286 10619
12728 Amended by EO 13286 10619
12733 Amended by EO 13286 10619
12742 Amended by EO 13286 10619
12743 Amended by EO 13286 10619
12752 *See* Memorandum of Mar. 11, 2003 12569
12776 *See* EO 13293 15917
12777 Amended by EO 13286 10619
12788 Amended by EO 13286 10619
12789 Amended by EO 13286 10619
12793 Amended by EO 13286 10619
12807 Amended by EO 13286 10619
12808 Revoked by 13304 32315
12810 Revoked by 13304 32315
12824 Amended by EO 13286 10619
12829 *See* EO 13284 4075
12830 Amended by EO 13286 10619
12831 Revoked by 13304 32315
12835 Amended by EO 13286 10619
12846 Revoked by 13304 32315
12859 Amended by EO 13284 4075
12863 Amended by EO 13301 26981
12865 Revoked by EO 13298 24857
12870 Amended by EO 13286 10619
12881 Amended by EO 13284 4075
12906 Amended by EO 13286 10619
12919 Amended by EO 13286 10619
12934 Revoked by 13304 32315
12947 *See* Notice of Jan 18, 2002 3033
12957 *See* Notice of Mar 12, 2003 12563
12958 *See* EO 13284 4075
Amended by EO 13292 15315
12959 *See* Notice of Mar 12, 2003 12563
12968 *See* EO 13284 4075
12977 Amended by EO 13286 10619
12978 Amended by EO 13286 10619
12982 Amended by EO 13286 10619
12985 Amended by EO 13286 10619
See EO 13289 12567
12989 Amended by EO 13286 10619
12992 Amended by EO 13284 4075
12994 Amended by EO 13309 44851
13011 Amended by EO 13284 4075
Amended by EO 13286 10619
13035 Amended by EO 13305 32323
13047 Continued by Notice of May 16, 2003 27425
Amended by EO 13310 44853
13048 Amended by EO 13284 4075
13059 *See* Notice of Mar 12, 2003 12563
13069 Revoked by EO 13298 24857
13070 Amended by EO 13301 26981
13076 Amended by EO 13286 10619
13088 Revoked by 13304 32315
13098 Revoked by EO 13298 24857
13099 *See* Notice of Jan 18, 2002 3033
13100 Amended by EO 13286 10619
13112 Amended by EO 13286 10619
13120 Amended by EO 13286 10619
13121 Revoked by 13304 32315
13122 Amended by EO 13284 4075
13130 *See* EO 13286 10619
13133 Amended by EO 13286 10619
13151 Amended by EO 13284 4075
13154 Amended by EO 13286 10619

CHANGES JANUARY 2, 2003 THROUGH JULY 31, 2003

13159 *See* Notice of June 10, 2003 35149
13165 Amended by EO 13286 10619
13192 Revoked by 13304 32315
13212 Amended by EO 13286 10619
Amended by EO 13302 27429
13219 Amended by 13304 32315
See Notice of Jun. 20, 2003 37389
13223 Amended by EO 13286 10619
13224 Amended by EO 13284 4075
13226 Amended by EO 13305 32323
13228 Amended by EO 13284 4075
Amended by EO 13286 10619
13231 Amended by EO 13284 4075
Amended by EO 13286 10619
13234 Amended by EO 13284 4075
Amended by EO 13286 10619
13247 *See* Memorandum of Feb. 12, 2003 10141
13249 Superseded by EO 13282 1133
13254 Amended by EO 13286 10619
13257 Amended by EO 13286 10619
13260 Amended by EO 13286; Revoked by EO 13286 eff. 3–31–03 10619
13271 Amended by EO 13286 10619
13274 Amended by EO 13286 10619
13276 Amended by EO 13286 10619
13282 1133
Amended by EO 13291 14525
13283 3371
13284 4075
See EO 13286 10619
13285 5203
13286 10619
13287 10635
13288 11457
13289 12567
13290 14307
See EO 13303 31931
13291 14525
13292 15315
13293 15917
13294 15919
13295 17255
13296 19931
13297 22565
13298 24857
13299 25477
13300 25807
13301 26981
13302 27249
13303 31931
13304 32315
See Notice of Jun. 20, 2003 37389
13305 32323
13306 33337
13307 33338
13308 37691
13309 44851
13310 44853

Administrative Orders

Memorandums:

Jan. 17, 2003 3157
Feb. 12, 2003 10141
Mar. 11, 2003 12281
Mar. 11, 2003 12569
Mar. 28, 2003 17529
Apr. 17, 2003 19705
Apr. 16, 2003 20327
Apr. 21, 2003 20329
Apr. 25, 2003 23019
May 6, 2003 25275
May 7, 2003 26457

Notices:

Jan. 2, 2003 661
Jan. 16, 2003 2677
Jan. 20, 2003 3161
Jan. 29, 2003 5199
Jan. 29, 2003 5201
Feb. 27, 2003 9849
Mar. 14, 2003 12563
May 16, 2003 27425
June 10, 2003 35149
June 20, 2003 37389

Presidential Determinations:

No. 2003–09 of Jan. 7, 2003 1513
No. 2003–10 of Jan. 10, 2003 2411
No. 2003–11 of Jan. 10, 2003 2419
No. 2003–12 of Jan. 17, 2003 3803
No. 2003–13 of Jan. 29, 2003 5785
No. 2003–14 of Jan. 30, 2003 5787
No. 2003–15 of Feb. 13, 2003 10651
No. 2003–16 of Mar. 14, 2003 13803
No. 2003–17 of Mar. 20, 2003 15043
No. 2003–18 of Mar. 24, 2003 16165
No. 2003–19 of Mar. 28, 2003 16167
No. 2003–22 of May 6, 2003 25809
No. 2003–23 of May 7, 2003 26459
No. 2003–24 of May 29, 2003 35525
No. 2003–25 of May 29, 2003 35527
No. 2003–26 of June 13, 2003 37387
No. 2003–27 of June 30, 2003 41219

CHANGES JANUARY 2, 2003 THROUGH JULY 31, 2003

TITLE 4—ACCOUNTS

Chapter I—General Accounting Office (Parts 1—99)

81 Revised 33832

Proposed Rules:

27 41742
28 41742
29 41742

TITLE 5—ADMINISTRATIVE PERSONNEL

Chapter I—Office of Personnel Management (Parts 1—1199)

213 Authority citation revised 24605
213.3199 Revised; interim 24605
230.402 (c), (h)(1) and (2) revised; interim 35268
301.201 Revised; interim 35268
301.205 Revised; interim 35268
316.201—316.202 (Subpart B) Removed; interim 35268
316.302 (a) revised; interim 35268
316.402 (a) revised; interim 35268
333 Removed; interim 35268
337 Authority citation added 35268
337.101 Authority citation removed 35268
337.102 Authority citation removed 35268
337.201—337.207 (Subpart B) Added; interim 35268
337.301—337.306 (Subpart C) Added; interim 35269
410 Authority citation revised 35269
410.308 Revised; interim 35269
531.602 Amended 19708
531.606 (g) revised 19708
532 Regulation at 67 FR 46839 and 46840 confirmed 1515
532.217 (c) amended 460
532.201—532.285 (Subpart B) Appendix C amended 459
Appendix C corrected 19708
550.162 (g) revised 4681
576 Revised; interim 5529
792.200—792.231 (Subpart B) Revised; interim 14128
831 Authority citation revised 35271
831.114 Revised; interim 35271
831.305 (d) added; interim 2178
831.704 Revised; interim 2178
837.506 Revised; interim 2178
842 Authority citation revised 35272
842.213 Revised; interim 35272
842.304 (d) revised; interim 2178
843.314 Revised; interim 2178
844.106 Revised; interim 2178
847 Authority citation revised 2179
847.101 (a) revised; interim 2179
847.102 (a)(8) and (9) added; (c)(4) revised; interim 2179
847.103 (b) amended; interim 2179
847.104 (c) added; interim 2179
847.105 Revised; interim 2179
847.106 (a) revised; interim 2179
847.107 (b) revised; interim 2179
847.202 Revised; interim 2179
847.203 (a) revised; interim 2180
847.204 (a) revised; interim 2180
847.205 (a) revised; interim 2180
847.402 (a)(1) and (b)(1) revised; interim 2180
847.421 (a)(2) revised; interim 2180
847.431 (a)(2) revised; interim 2180
847.801—847.809 (Subpart H) Added; interim 2180
875 Added; interim 5534
890 Authority citation revised 5475
890.1001—1055 (Subpart J) Revised 5475

Chapter VI—Federal Retirement Thrift Investment Board (Parts 1600—1699)

1600 Authority citation revised 35494
1600.1 Revised; interim 35494
1600.11 (a) introductory text revised; interim 35494
1600.12 (a) and (b) revised; interim 35494
1600.13 (a) revised; interim 35494
1600.14 (a), (b) introductory text and (1) revised; interim 35494
1600.22 Revised; interim 35494
1600.32 (b)(3) revised; interim 35495
1601.1 Revised; interim 35495
1601.11—1601.13 (Subpart B) Revised; interim 35495
1601.21—1601.22 (Subpart C) Revised; interim 35495
1601.32 Revised; interim 35496
1601.34 Revised; interim 35497
1603.1 Revised; interim 35497
1603.2 (a) revised; interim 35497
1604 Authority citation revised 35497

CHANGES JANUARY 2, 2003 THROUGH JULY 31, 2003

1604.4 (a)(1) revised; interim 35497
1605 Authority citation revised 35497
1605.1 Revised; interim 35497
1605.2 Added; interim 35498
1605.11 Revised; interim 35498
1605.12 (a), (b)(1), (c), (f)(1) and (2) revised; interim 35499
1605.13 (a)(4) removed; (a)(3), (b)(3) and (d) revised; interim 35500
1605.14 Heading, (a) and (b) revised; interim 35500
1605.15 Added; interim 35501
1606.1 Revised; interim 35501
1606.2 Revised; interim 35501
1606.4 (c) revised; interim 35501
1606.5 (a)(4) revised; interim 35501
1606.7 Removed; interim 35501
1606.8 Removed; interim 35501
1606.9 Removed; interim 35501
1606.13 Revised; interim 35501
1606.14—1606.15 (Subpart F) Removed; interim 35501
1640 Revised; interim 35501
1645 Revised; interim 35501
1650 Revised; interim 35501
1651 Authority citation revised 35509
1651.1 Revised; interim 35509
1651.2 Revised; interim 35509
1651.14 (f) revised; (g) added; interim 35510
1651.17 Revised; interim 35510
1653 Revised; interim 35510
1655 Revised; interim 35515
1690 Revised; interim 35519

Chapter XIV—Federal Labor Relations Authority, General Counsel of the Federal Labor Relations Authority and Federal Service Impasses Panel (Parts 2400—2499)

2416.170 (c) revised 10953
2424.10 Revised 10953
Amended 23885
2429.24 (a) revised 10953
(a) amended 23885
2471.2 Revised 10954
Amended 23885
2471.4 Revised 10954
Amended 23885
2472.3 Revised 10954
Amended 23885
2472.5 Revised 10954
2472 Appendix A amended 10954
Chapter XIV Appendix A amended 23885, 23886

Chapter XVI—Office of Government Ethics (Parts 2600—2699)

2600 Revised 41682
2606 Added 27892
2641 Appendix B amended 4683

Chapter XLII—Department of Labor (Part 5201)

5201.102 (a)(6) revised 16398
5201.103 (e) revised; *Example 2* amended 16398

Chapter LXVII—Institute of Museum and Library Services (Part 7701)

Chapter LXVII Established; interim 17878

Proposed Rules:

110 10666
210 38644
212 44902
595 44489
735 1987
870 17315
890 6649
990 28806
1600 16449
1605 16449
1606 16449
1655 16449
2601 23876
2606 2923
2637 7844
2641 ..... 7844, 15385

TITLE 6—HOMELAND SECURITY

Chapter I—Department of Homeland Security, Office of the Secretary (Parts 0—99)

Chapter I Established; interim 4056
5 Added; interim 4056
5.41–5.49 (Subpart C) Added; interim 4070
7 Added; interim 4074
9 Added; interim 10912

CHANGES JANUARY 2, 2003 THROUGH JULY 31, 2003

TITLE 6 Chapter I—Con.

15 Added; interim 10886
17 Added; interim 10892
21 Added; interim 10904

Proposed Rules:

25 41420
29 18524

TITLE 7—AGRICULTURE

Subtitle A—Office of the Secretary of Agriculture (Parts 0—26)

1.131 (a) text, Footnote 2 and (b)(1) amended 6340
1.132 Amended 6340
1.133 (b)(2) amended 6340
1.136 (c) amended 6340
1.137 (b) amended 6340
1.141 (b)(1) Footnote 3 redesignated as (b)(1) Footnote 2; (b)(1) Footnote 2 and (e)(2) amended 6340
1.142 (c)(4) amended 6340
1.143 (d) amended 6340
1.144 (c) introductory text and (13) amended 6340
1.145 (a) revised 6341
1.147 (h) amended 6341
1.148 (a)(3) amended 6341
1.149 Footnote 4 redesignated as Footnote 3 6341
1.189 Revised 27435
2.4 Revised 27435
2.16 (a)(1)(xxv), (xxvi), (2)(xiv), (xv), (3)(xliii) and (xliv) added 27435
2.17 (a)(20)(iv), (21)(ii), (xi) and (22)(i) revised; (a)(20)(x), (21)(xxi), (xxii), (xxiii), (22)(vi), (24), (25) and (26) added 27436
2.18 (a)(1)(ii)(F) and (G) revised; (a)(1)(ii)(H) added 27436
2.19 (a)(1)(i) revised; (a)(1)(vi) added 27436
2.20 (a)(3)(iv)(E), (xviii), (xvi), and (xviii) revised; (a)(3)(xix) and (9) removed; (a)(3)(xx) and (xxii) redesignated as (a)(3)(xix) and (xii) 27437
2.21 (a)(1)(xxvi), (lxiii), (lxxxvii), (cxxii), and (cxlii) removed; (a)(1)(x), (xxxi), (xxxv), (liii), (ciii), (cxli), (clvii) and (clxiv) revised; (a)(1)(lv), (lxxviii), (lxxxii), (lxxxiii), (clxxii) through (clxxxii), and (a)(8)(xiv) through (a)(1)(xvi) added 27437
2.22 Heading, (a) introductory text, (5) and (b)(2) revised; (a)(1)(viii)(CCC) through (FFF), (2)(xlvii), (xlviii), (xlix) and (xlx) added 27439
2.23 (a)(2)(v) and (3) removed 27439
2.24 (a)(4)(viii), (5)(i), (6)(vii), (ix)(L, (M), (9), (10) and (17) revised; (a)(3), (4)(ii), (6)(x)(T), (7)(xv), (14) and second (14) removed; (a)(6)(xxv), (xxvi), (18), (19) and (20) added 27439
Corrected 35256
2.25 Transferred to Subpart C 27441
2.29 (a)(11)(vii), (viii), and (ix) added 27442
2.32 Revised 27442
2.34 (c) added 27442
2.35 Revised 27443
2.42 (a)(12) revised; (a)(45) through (48) added 27443
2.43 (a)(43) and (44) revised 27443
2.47 (a)(4) revised; (a)(15) added 27443
2.48 (a)(27) revised; (a)(2)(vii), (viii), (28), (29) and (30) added 27444
2.49 (a)(1)(iv), (v), (vi) and (11) added 27444
2.53 (a)(9) added 27444
2.57 (a)(1) revised; (a)(14) added 27444
2.61 (a)(4)(v), (13), (18) and (25) revised; (a)(19) removed 27444
2.65 (a)(40) and (104) revised 27445
2.66 (a)(58), (59), (60), (66) through (71), (75), (77), (87), (94), (103) and (112) removed; (a)(9), (10), (20), (39), (51), (102) and (124) revised; (a)(21), (38), (40), (131) and (140) added 27445
2.67 (a)(12)and (18) added 27446
2.68 (a)(10) and (11) added 27446
2.73 (a)(8) and (9) added 27446
2.77—2.81 (Subpart N) Heading revised 27446
2.77 Revised 27446
2.79 (a) introductory text revised; (a)(8)(lxiii) through (lxvi) added 27446

CHANGES JANUARY 2, 2003 THROUGH JULY 31, 2003

2.80 (a) introductory text and (b) introductory text revised; new (a)(52) through (56) added 27447
2.85 (a)(7) and (8) removed 27447
2.89 Redesignated as 2.300; transferred to Subpart R 27449
2.90 (a) introductory text and (8) revised; (a)(2) removed 27447
2.91 (a) introductory text and (1) revised; (a)(7) and (8) added 27447
2.92 (a) introductory text, (7), (9)(xii) and (xiii) revised; (a)(10)(xx) removed; (a)(24), (25) and (26) added 27447
2.93 Heading, (a) introductory text, (2)(i), (11), (12) and (17) revised; (a)(1)(vii), (6) and (9) removed; (a)(18) added 27447
Corrected 35256
2.94 (a) introductory text revised; (a)(5) removed 27449
2.300 (Subpart R) Redesignated from 2.89; (a) introductory text revised 27449
6.20—6.37 (Subpart) Appendices 1, 2 and 3 revised 25479
15.6 Amended 27449
15f.4 Amended 27449
15f.13 (a) amended 27449
15f.16 (a) amended 27449
15f.24 (a) amended 27449
25 Authority citation revised 16170
25.3 Amended 16170

Chapter I—Agricultural Marketing Service (Standards, Inspections, Marketing Practices), Department of Agriculture (Parts 27—209)

28.909 (b) revised 27898
28.911 (a) amended 27898
29.9403 Regulation at 67 FR 61468 confirmed 25484
46.2 (u) revised 23378
54.27 (a) and (b) amended 39807
56.36 (a)(3) amended 25485
97.175 Revised 1360

Chapter II—Food and Nutrition Service, Department of Agriculture (Parts 210—299)

272.1 (g)(167) added 22574
Regulation at 65 FR 49719 confirmed 37697
273.2 (f)(8)(i)(A) and (ii) amended 22574
273.10 (c)(3)(i) revised 22574
273.12 Second heading, (a)(1) introductory text, (i), (2), and (b)(2) revised; (a)(4) and (5) redesignated as (a)(5) and (6); new (a)(4) added; (c) introductory text amended 22574
273.21 (f)(2)(v) revised 22575
274.12 Regulation at 65 FR 49719 confirmed; (g)(6)(i) amended; (l)(6) reinstated 37697
278.1 (k)(1), (2), (l)(1)(ii), (iii), (2) and (p) amended 41052
278.6 (b), (c) and (n) amended 41052
278.7 (f) amended 41052
278.8 Removed 41052
279 Nomenclature change 41052
279.1—279.4 (Subpart A) Heading amended 41052
279.1 Revised 41052
279.2 Removed; new 279.2 redesignated from 279.5; (a) and (c) introductory text amended 41053
279.3 Removed; new 279.3 redesignated from 279.6; (b) amended 41053
279.4 Removed; new 279.4 redesignated from 279.7; (a) amended; (c) revised; (d) removed 41053
279.5—279.9 (Subpart B) Removed; new Subpart B redesignated from Subpart C 41053
279.5 Redesignated as 279.2; new 279.5 redesignated from 279.8; (a) heading amended; (b), (c) and (e) revised; (f) removed; (g) redesignated as new (f) 41053
279.6 Redesignated as 279.3; new 279.6 redesignated from 279.9; (a) revised 41053
279.7 Redesignated as 279.4; new 279.7 redesignated from 279.10; (a) and (b) amended 41053
279.8 Redesignated as 279.5; new 279.8 redesignated from 279.11 41053
279.9 Redesignated as new 279.6 41053
279.10—279.11 (Subpart C) Redesignated as Subpart B 41053

CHANGES JANUARY 2, 2003 THROUGH JULY 31, 2003

TITLE 7 Chapter II—Con.

279.10 Redesignated as new 279.7 41053
279.11 Redesignated as new 279.8 41053

Chapter III—Animal and Plant Health Inspection Service, Department of Agriculture (Parts 300—399)

301 Authority citation revised 1362, 24609
300.1 (a)(4) and (5) amended; (a)(6) added 28114
(a)(5) and (6) amended; (a)(7) added 37915
300.5 Added 37915
301.48 (b) amended; interim 43614
301.51–2 (a) revised; interim 26985
301.51–3 (c) amended; interim 26985
301.64 (a) amended; interim 11312
301.64–3 (c) amended; interim 2680, 3374
(c) amended; interim 11312
301.64–10 (g) added; interim 8819
301.80–2a Revised; interim 6604
301.81–3 (e) amended 5795
301.81–3 Regulation at 68 FR 5795 confirmed 24613
301.89–4 Regulation at 67 FR 21161 confirmed 5793
301.89–6 Regulation at 67 FR 21161 confirmed 5793
301.89–13 Regulation at 67 FR 21161 confirmed 5793
301.93–3 (c) amended; interim 1362, 43287
301.99—301.99–10 (Subpart) Added; interim 24610
301.99–3 (c) revised; interim 43286
318 Authority citation revised 37935
318.13—318.30–17 (Subpart) Heading revised 5802
318.13–1 Amended 5802
318.13–2 (b) amended 5802
318.13–3 (b)(1) amended 5802
318.13–4 (a) and (c)(2) amended 5802
318.13–4f (a), (b)(2)(i), (5) and (6)(ii) revised (OMB number) 5800
(a) table, (b)(7)(i), (ii) and (e) amended; interim 37935
318.13–4j Added 5802
(b) corrected 11967
318.30 (c) amended; interim 37936
318.58 (c) revised; interim 2683
(a) amended 28114
Regulation at 68 FR 2683 confirmed 28115
318.58–2 (b)(1) revised; (b)(2) amended; (b)(4) added; interim 2683
(b)(1) amended 28114
Regulation at 68 FR 2683 confirmed 28115
318.58–4a Footnote 1 and redesignated as Footnote 2; interim 2684
Regulation at 68 FR 2684 confirmed 28115
318.58–12 Amended; Footnotes 2 and 3 redesignated as Footnotes 3 and 4; interim 2684
Regulation at 68 FR 2684 confirmed 28115
319 Authority citation revised 9853, 37915
319.28 (b) introductory text, (5) and (7) revised; interim 9853
319.37–2 (a) table amended; interim 28118
319.37–5 (r) added; (OMB number); interim 28119
(b)(3)(xliii) amended 37915
319.56 (a)(2) amended 37915
319.56a (b) amended 37915
319.56–1 Amended 37915
319.56–2 (d) revised; interim 2684
Regulation at 68 FR 2684 confirmed 28115
(b) heading, (c) heading and (d) heading added; (e) introductory text, (f) and (h) revised; (e)(1) through (4) and (j) amended; (OMB numbers) 37916
319.56–2b (a)(1) amended 37916
319.56–2d (b)(1), (5)(iii), (iv)(B), (v)(B), (vi)(B), (vii)(A) and (C) amended; (b)(5)(vii) introductory text and (H) revised 2686
(b)(1) revised; Footnote 1 redesignated as Footnote 3 37916
319.56–2f Removed 37917
319.56–2j (a)(2) revised; (a)(4), (5) and (6) amended; Footnotes 2 and 3 redesignated as Footnotes 4 and 5 37917
319.56–2k Footnote 1 redesignated as Footnote 6 37917
319.56–2n Introductory text amended 37917

CHANGES JANUARY 2, 2003 THROUGH JULY 31, 2003

319.56–2o Introductory text amended 37917
319.56–2p (a)(3)(i) and (f) amended 37917
319.56–2q Introductory text, (a) and (b) introductory text amended 37917
319.56–2t Table amended 37917
319.56–2u (b)(7) revised; (b)(8) and (9) added; (OMB numbers) 37920
319.56–2v (a)(1) revised 37920
319.56–2x (a) table amended; interim 2684
Corrected 6544
Regulation at 68 FR 2684 confirmed 28115
(a) table amended; (b) revised 37920
319.56–2y Footnote 1 redesignated as Footnote 7 37921
319.56–2z Footnote 1 redesignated as Footnote 8 37921
319.56–2bb Introductory text amended 37921
319.56–2dd Footnotes 1, 2 and 3 redesignated as Footnotes 9, 10 and 11; (a)(1) and (7) amended; (a)(6), (b)(5), (c)(6), (d)(2) and new Footnotes 10 and 11 revised; (e) added; (OMB numbers) 37921
319.56–2ee (a)(1) amended; (b) and (c) revised 34519
319.56–2ff Introductory text amended 37922
319.56–2gg (a) and (h) amended; (e) revised; (OMB numbers) 37922
319.56–2jj Footnote 1 redesignated as Footnote 12 37922
319.56–2kk Added 37922
319.56–3 Revised 37922
319.56–4 Revised 37922
319.56–6 Footnote 1 redesignated as Footnote 14; (b) and (d) revised 37922
330 Authority citation revised 6342
330.400 (f)(2) revised 6342
354 Regulation at 67 FR 56218 confirmed 3375
Authority citation revised 6342
354.3 Regulation at 67 FR 56218 confirmed 3375
371.3 Heading, (b)(2)(xii) and (xiii) revised 27449
371.4 (b)(3)(xxi), (xxii), (xxiii) and (xxiv) added 27449

Chapter IV—Federal Crop Insurance Corporation, Department of Agriculture (Parts 400—499)

400.90 Amended 37720
400.91 (a)(2) and (b)(2) revised 37720
400.92 (c) removed 37720
400.93 (a) amended 37720
400.95 (a) amended 37720
400.96 (a) designation and (b) removed; introductory text revised; (1), (2) and (3) redesignated as new (a), (b) and (c); new (c) amended 37720
400.98 Added 37720
400.650—400.657 (Subpart T) Heading revised 37721
400.650 Amended 37721
400.651 Amended 37721
400.652 (a), (b) and (d) amended 37721
400.654 (a), (c)(6) and (d) amended 37721
407 Heading revised 37721
407.9 Amended; introductory text revised 37721
457.8 Amended 37723
Corrected 43457
457.101 Introductory text; clause amended 34268
457.102 Heading revised; clause amended 34272

Chapter V—Agricultural Research Service, Department of Agriculture (Parts 400—499)

500.20—500.25 (Subpart B) Revised 28690

Chapter VI—Natural Resources Conservation Service, Department of Agriculture (Parts 600—699)

652 Comment period reopened 15335
Authority citation revised 40754
652.1 Amended; interim 14134
652.4 (h) added; interim 14134
652.5 (d) revised; (j) added; interim 14133
652.8 Added; interim 40753
652.21 (f) and (g) revised; interim 14134

CHANGES JANUARY 2, 2003 THROUGH JULY 31, 2003

TITLE 7

Chapter VII—Farm Service Agency, Department of Agriculture (Parts 700—799)

718 Authority citation revised.....16172
718.1—718.10 (Subpart A) Revised 16172
718.11 Added.....39448
718.101—718.112 (Subpart B) Revised.....16176
718.201—718.207 (Subpart C) Revised.....16178
723.111 (h), (i) and (j) added.....34779
723.221 Added 16181
723.222 Added 16181
723.223 Added 16181
741 15f.5 (c) amended; interim 7412
741 15f.9 Revised; interim 7412
762.102 (b) amended 7695
762.110 (a) introductory text, (1), (3) and (b) introductory text amended.....7695
762.129 (b)(2) revised; (b)(3) amended; (b)(4) added 7695
764.2 Amended.....7695
774.18 (a)(1) and (b)(1) revised.....7696

Chapter VIII—Grain Inspection, Packers and Stockyard Administration (Federal Grain Inspection Service), Department of Agriculture (Parts 800—899)

800.71 (a) Schedule A revised 32625
(a) Schedule A corrected 35490
800.81 (a)(1) and (d) revised; OMB Number 19138
800.99 (d) revised 19138
800.116 Revised; OMB Number.....19138
800.117 Revised; OMB Number.....19139
800.118 Revised; OMB Number.....19139
800.185 (d) revised; OMB Number 19139
800.196 (f)(1) revised; OMB Number.....19139
802.0 Revised.....34522
868.91 Revised 24860

Chapter IX—Agricultural Marketing Service (Marketing Agreements and Orders; Fruits, Vegetables, Nuts), Department of Agriculture (Parts 900—999)

905.149 Regulation at 67 FR 62317 confirmed.....62317
906.235 Regulation at 67 FR 62320 confirmed.....1364
911 Removed 10346
916.115 Revised; interim.....17264
916.350 (a)(1), (8), and (d) revised; interim 17264
916.356 (a)(1) introductory text, (iv) Table 1, (3) introductory text, (4) introductory text, and (6) introductory text revised; interim.....17264
917.150 Revised; interim.....17265
917.442 (a)(1), (5)(iv) Table 3, (9), and (d) revised; interim.....17265
917.459 (a)(1) introductory text, (iv) introductory text, Table 1, (3) introductory text, (5) introductory text, and (6) introductory text revised; interim 17266
920.302 (a)(4)(iv) removed; (a)(4)(v) redesignated as new (a)(4)(iv); new (a)(4)(iv) suspension extended to 7–31–04; (b) revised.....44195
923.322 (f) and (g) redesignated as (g) and (h); new (f) added; interim 15926
Regulation at 68 FR 15926 confirmed.....37065
925.304 (a)(2), (b)(3), (4) and (e) revised; interim.....19711
Regulation at 68 FR 19711 confirmed.....41686
927.28 Revised 19142
930.200 Revised.....37730
932.230 Revised.....23381
944.209 Removed.....10346
944.350 Amended 10346
944.400 Amended 10347
948.150 (a) revised.....40119
959.104 Revised; interim.....11466
959.237 Amended; interim 11466
Revised.....15338
959.322 (c) removed; (d) through (h) redesignated as new (c) through (g); introductory text, new (c)(1), (e), (f) introductory text and (f)(4) introductory text revised; interim 11466
(c)(1) amended 37068
966.234 Corrected.....15339
982 Marketing percentages.....11736
982.250 Regulation at 68 FR 11736 confirmed 32328

CHANGES JANUARY 2, 2003 THROUGH JULY 31, 2003

984.347 Regulation at 67 FR 70148 confirmed 10349
985 Marketing percentages.....23574
985.141 Revised.....32330
985.153 (c)(2) added 25486
989.56 Regulation at 67 FR 71074 confirmed 13617
989.110 (a) revised; (c) removed; (d) through (j) redesignated as (c) through (i); interim 42947
989.156 (a), (d), (h)(2), (3), (i) and (o) revised; interim 4083
989.166 (a)(1) revised; interim.....42947
989.210 (a) amended; interim.....42947
989.212 (a) and (b) heading amended; interim 42947
989.213 (a), (b) introductory text, (c) introductory text and (d) introductory text amended; (e) removed; interim 42947
Regulation at 67 FR 42474 confirmed; (b)(6) revised.....4090
(t) revised; interim.....13221
Regulation at 67 FR 71074 confirmed.....13617
Regulation at 68 FR 13221 confirmed.....25281
(a)(2)(iv) revised 32336
989.256 Added; interim 15932
Regulation at 68 FR 15926 confirmed.....41691
989.347 Revised 1145
989.401 (b) and (c) revised; interim 44859
989.601 Table revised; interim.....42947
989.701 (b) amended; interim.....42947
989.702 Heading and (a) amended; interim.....42947
993.21d Suspended through 7–31–08; interim.....40757
993.33 Suspended in part through 7–31–08; interim 40757
993.36 (i) suspended through 7–31–08; interim 40757
993.41 (b)(2), (3) in part, (4) in part, (10), (11) and (12) suspended through 7–31–08; interim 40757
993.50 (a) through (f) suspended through 7–31–06; (g) amended; interim 43618
993.51 Suspended in part through 7–31–06.....43618
993.54 Suspended through 7–31–08; interim 40757
993.55 Suspended through 7–31–08; interim 40757
993.56 Suspended through 7–31–08; interim 40757
993.57 Suspended through 7–31–08; interim 40757
993.58 Suspended through 7–31–08; interim 40757
993.59 Suspended through 7–31–08; interim 40757
993.62 Suspended through 7–31–08; interim 40757
993.65 Suspended through 7–31–08; interim 40757
993.97 Suspended in part through 7–31–06.....43618
993.150 (a), (b), (d), (e), (f) and (g)(1) suspended through 7–31–06; (g)(2)(i), (iii) and (iv) removed; (g)(2)(ii) redesignated as new (g)(2)(i); new (g)(2)(i), (g)(3)(i) and (ii) revised 43618
993.156 Suspended through 7–31–08; interim 40757
993.157 Suspended through 7–31–08; interim 40757
993.158 Suspended through 7–31–08; interim 40757
993.159 Revised.....17543
Suspended through 7–31–08; interim 40757
993.162 (a) through (d) revised.....17270
Suspended through 7–31–08; interim 40757
993.165 Suspended through 7–31–08; interim 40757
993.172 Heading and (d) revised; interim 37393
(e) suspended through 7–31–08; interim 40757
993.173 (a)(6) and (c)(1) amended; interim 40757
993.515—993.518 Suspended through 7–31–06.....43618
993.601 (a) suspended through 7–31–06.....43618
996.2 Revised 1157
996.7 Revised 1157
996.30 (b) revised.....1157
996.40 (b)(4) revised.....1157
996.60 (c) revised.....1158
999.200 Suspended through 7–31–06 43618

CHANGES JANUARY 2, 2003 THROUGH JULY 31, 2003

TITLE 7

Chapter X—Agricultural Marketing Service (Marketing Agreements and Orders; Milk), Department of Agriculture (Parts 1000—1160)

1000.40 (c)(1)(ii) added; (d)(1)(i) revised 7064
1000.50 Introductory text amended; (a), (b), (c) (g), (h), (j), (l) through (p)(1) and (q)(3) revised; (q)(4) removed 7064
1001.60 (c)(3), (d)(2) and (h) revised 7065
1001.61 Revised 7065
1001.62 (e) and (g) revised 7065
1001.71 (b)(2) and (3) revised 7066
1001.73 (a)(2)(ii) and (b)(3)(vi) revised 7066
1030.60 (c)(3), (d)(2) and (i) revised 7066
1030.61 Revised 7066
1030.62 (e) and (h) revised 7066
(h) corrected 13618
1030.71 (b)(2) and (4) revised 7066
1030.73 (a)(2)(ii), (c)(2)(v) and (3)(ii) revised 7066
1032.7 (c) introductory text, (1) and (2) revised; (c)(4) removed; (c)(5) redesignated as (c)(4); new (c)(5) added; interim 7072
1032.13 (d)(2) revised; (d)(3), (4) and (5) redesignated as (d)(4), (5) and (6); new (d)(3) and (e) added; interim 7072
1032.60 (c)(3), (d)(2) and (i) revised 7067
1032.61 Revised 7067
1032.62 (e) and (h) revised 7067
1032.71 (b)(2) and (4) revised 7067
1032.73 (a)(2)(ii), (c)(2)(v) and (3)(ii) revised 7067
1033.60 (c)(3), (d)(2) and (i) revised 7067
1033.61 Revised 7067
1033.62 (e) and (h) revised 7068
1033.71 (b)(2) and (4) revised 7068
1033.73 (a)(2)(ii) and (b)(3)(v) revised 7068
1124.60 (c)(3), (d)(2) and (h) revised 7068
1124.61 Revised 7068
1124.62 (e) and (g) revised 7069
1124.71 (b)(2) and (3) revised 7069
1124.73 (a)(2)(ii), (c)(2)(v) and (3)(ii) revised 7069
1126.60 (c)(3), (d)(2) and (i) revised 7069
1126.61 Revised 7069
1126.62 (e) and (h) revised 7069
1126.71 (b)(2) and (4) revised 7069
1126.73 (a)(2)(ii) and (b)(3)(v) revised 7069
1135.60 (c)(3), (d)(2) and (h) revised 7070
1135.61 Revised 7070
1135.62 (e) and (g) revised 7070
1135.71 (b)(2) revised; (b)(3) removed 7070
1135.73 (a)(2)(ii) and (b)(3)(v) revised 7070

Chapter XI—Agricultural Marketing Service (Marketing Agreements and Orders; Miscellaneous Commodities), Department of Agriculture (Parts 1200—1299)

1205.510 (b)(2) and (3)(iii) table revised 27900
1208 Removed 1366
Technical correction 2108

Chapter XIV—Commodity Credit Corporation, Department of Agriculture (Parts 1400—1499)

1400 Authority citation revised 33346
1400.1 (h) added 33346
1400.213 Added 33346
1400.600—1400.603 (Subpart G) Added 33346
1405 Authority citation revised 32337, 39448
1405.6 (a) introductory text amended 32337
1405.8 Added 39448
1410 Revised; interim 24835
1412.101 Revised 37939
1412.103 Amended 37939
1412.201 (f) added 37939
1412.301 (b) added 37939
1412.401 (d) revised 37939
1412.406 (e)(1) revised 37939
1412.407 (d)(2) revised; (e) amended 16184
(e) amended 37939
1412.408 Added 37939

CHANGES JANUARY 2, 2003 THROUGH JULY 31, 2003

1412.703 (f) revised 37939
1413 Added 5207
1413.101 (b) revised 16185
1413.105 Second (c)(1) and (2) redesignated (c)(2) and (3) 16185
1421.3 Amended 37940
1424 Revised 24600
1427 Authority citation revised 20332
1427.1100—1427.1111 (Subpart F) Added 20332
1439 Authority citation revised 37940
1439.100—1439.112 (Subpart B) Revised 37940
1464 Authority citation revised 18834
1464.12 (h), (i) and (j) added 34779
1464.601—1464.613 (Subpart G) Added 18834
1465 Added 17273
1466 Revised 32348
1480 Revised 37943
1487.1 Amended 42564
1487.5 (a), (b)(2)(ii) revised; (b)(2)(iii) through (b)(2)(vii) redesignated as (b)(2)(iv) through (b)(2)(viii); new (b)(2)(iii) added 42564
1487.6 (a)(7) removed; (a)(1), (2) through (6) and (8) redesignated as new (a)(7) and (1) through (6); new (a)(2) revised; new (a)(8) added 42564
1487.7 Revised 42564
1487.8 Removed 42564
1487.9 Redesignated as 1487.8; revised 42564
1491 Added 26474

Chapter XV—Foreign Agricultural Service, Department of Agriculture (Parts 1500—1599)

1599 Added 36888

Chapter XVII—Rural Utilities Service, Department of Agriculture (Parts 1700—1799)

1710.2 (a) amended 37953
1710.115 (b) revised 24336
1721.101 (b) revised 37953
1721.103 (c) added 37953
1721.104 (c)(1)(ii) revised; (d) redesignated as (e); new (d) added 37954
1721.105 (d) redesignated as (e); new (d) added 37954
1721.106 (a) and (b) heading revised 37954
1738 Added 4687
1738.10 (b) correctly amended 8989
1755.97 Amended 7898

Chapter XVIII—Rural Housing Service, Rural Business-Cooperative Service, Rural Utilities Service, and Farm Service Agency, Department of Agriculture (Parts 1800—2099)

Chapter XVIII Policy statement 14889
1910.4 (b) heading and (2) revised; (b) amended 7696
1924.55 Heading revised; (e) amended 7696
1924.74 (b)(1) amended 7696
1940.588 Heading, (d), (g), (h) and (j) revised; (k) removed 14528
1940.589 (b)(1)(ii), (g) and (h) revised; (k) removed 14528
1940.593 Added 14528
(f) correctly designated 17153
1941.1—1941.50 (Subpart A) Nomenclature change 7696
1941.1 Amended 7696
1941.4 (e) amended 7696
1941.6 (c) revised 7697
1941.12 (a)(4), (5), (b)(5)(iii), and (iv) removed; (a)(6) through (11), (b)(5)(v) and (vi) redesignated as (a)(4) through (9), (b)(5)(iii) and (iv); (a)(6), (b)(6)(i), (7)(i), (8)(iii) and (9) revised 7697
1941.54 (b)(2) revised; (b)(3) removed 7697
1941.57 (a) revised 7697
1943.1—1941.50 (Subpart A) Amended 7697
1943.1 Amended 7697
1943.4 (e) amended 7697
1943.6 (c) revised 7698
1943.12 (a)(4), (5), (b)(4)(iii) and (iv) removed; (a)(6) through (11), (b)(4)(v) and (vi) redesignated as (a)(4) through (9), (b)(4)(iii) and (iv); (b)(5)(i), (6)(i) and (7) revised 7698
1943.14 (c), (d)(4) and (e)(2)(i) revised 7698

CHANGES JANUARY 2, 2003 THROUGH JULY 31, 2003

TITLE 7 Chapter XVIII—Con.

1943.16 (e) added 7698
1943.38 (g)(3)(ii) amended; (g)(3)(iii) removed 7698
1951.1–1951.50 (Subpart A) Exhibits G and G–1 removed 7700
1951.463 (e) removed....7698
1951.903 Amended 7698
1951.909 (a)(3), (e)(1)(xii), (2)(viii) and (i)(2)(i) revised; (e)(2)(ix) redesignated as (e)(2)(x); new (e)(2)(ix) added 7698
1951.909—1951.950 (Subpart S) Exhibit A amended 7699
1955.10 (f)(2) and (3) revised 7699
1955.63 (a) and (b) revised 7700
1955.107 (a)(2)(i), (b) introductory text, (b)(1) and (2) revised 7700
1955.137 (b)(3)(ii) and (iii) amended 7700
1956.57 (f) removed....7700
1956.70 (b)(3) introductory text revised 7700
1956.84 (e) revised 7700
1956.96 Revised 7696
1962.41 (f) removed; (e) revised 7701
1962.46 (g)(5)(ii) revised 7701
1965.26 (f)(6) and (g) removed; (c)(2)(iv) introductory text and (f)(5) revised 7701
1965.27 (b)(19) and (g)(6) removed; (f) revised; (h) amended 7701

Chapter XXXV—Rural Housing Service, Department of Agriculture (Parts 3500—3599)

Chapter XXXV Policy statement 14889

Proposed Rules:

3....32418
28....15385
51....4967, 28141
56....1169, 37984
70....37984
205....18556, 27941
274....23927
276....23927
278....23927
279....23927
280....23927
300....69
301....13859, 28157, 40534
319....6362, 27480, 28157, 28161
331....43660
340....11337
354....13861
360....6653, 23425
373....40541
457....44668
723....1556
762....17316
770....12309
772....17320
800....9589
810....33408
868....9593, 42644
905....44237
916....19466
917....19466
920....37097
922....43975
923....43975
924....43975
927....15387
929....18908
930....9944, 13636, 15971, 27943, 43978
932....11340
948....32432, 43031, 44239
956....15388, 17325
958....40815
985....11751, 19755
987....44241
991....44244
1030....37674
1150....39861
1205....12310
1218....11756
1219....12881
1220....35825, 36498
1230....11996
1240....37102
1405....9944
1464....1556
1466....6655
1470....7720, 13872
1499....9944
1530....23230
1580....20062, 39478
1599....14546
1794....1988
1901....17320
1941....17316
1943....17316
1951....1170, 17316, 17320, 35321
1962....1170
1965....1170
2903....41751
3015....41947
3019....41947
3020....41947
3419....23014

CHANGES JANUARY 2, 2003 THROUGH JULY 31, 2003

3560....32872
3565....34552
4284....35321

TITLE 8—ALIENS AND NATIONALITY

Chapter I—Immigration and Naturalization Service, Department of Justice (Parts 1—599)

Chapter I Heading revised....35275
1 Duplicated and redesignated as Chapter V, Part 1001 9830
Authority citation revised....10923
1.1 (o) revised....10923
(c), (d), (o) and (p) revised; (u) through (z) added 35275
2 Heading, and authority citation revised 10923
2.1 Revised....10923
3 Transferred and redesignated as Chapter V, Part 1003....9830
Added....9831
93.400 Amended; interim....35533
93.404 (a)(1) amended; (OMB numbers); interim 35533
93.406 (a)(2)(i) and (iii) revised; (c) amended; interim 35533
93.424 (a)(1) and (2) amended; (a)(3) removed; interim 35533
101 Duplicated and redesignated as Chapter V, Part 1101 9832
103 Heading and authority citation duplicated and redesignated as Chapter V, Part 1103 9833
Heading, and authority citation revised 10922
103.1 (b) revised....35275
103.2 (a)(2) revised....23012
103.3 (c) amended....9832
Duplicated and redesignated as 1103.3 9833
Revised....10923
103.4 Duplicated and redesignated as 1103.4....9833
103.7 (b)(1) amended; interim 3800
(b)(1) amended; interim 8992
Duplicated and redesignated as 1103.7 9833
(b)(1) amended 43915
103.37 Added 9832
205 Duplicated and transferred to Chapter V, Part 1205....9833
207 Duplicated and transferred to Chapter V, Part 1207....9833
207.3 Duplicated and transferred to Chapter V, Part 1205....9833
208 Duplicated and transferred to Chapter V, Part 1208....9834
209 Duplicated and transferred to Chapter V, Part 1209....9835
211 Duplicated and transferred to Chapter V, Part 1211....9835
211.4 Duplicated as 1211.4 9835
212 Duplicated and transferred to Chapter V, Part 1212....9835
Authority citation revised....35152
212.1 (a) revised; interim....5193
212.5 (a), (b)(3) introductory text and (5), (c), (d) introductory text and (1) and (e)(2)(i) revised 35152
212.15 Revised 43915
214.1 (i) and (j) added 43920
215 Duplicated and transferred to Chapter V, Part 1215....9836
216 Duplicated and transferred to Chapter V, Part 1216....9837
217 Heading revised 10957
217.2 (a) amended....10957
231 Authority citation revised....5193
231.1 (d) introductory text amended; (d)(1) and (2) removed; interim 5193
235 Duplicated and transferred to Chapter V, Part 1235....9837
235.1 (e) introductory text and (1)(v) revised; (e)(5)(ii) amended; interim....5193
235.7 (a)(4)(xi) amended; interim 10145
236 Regulation at 67 FR 19511 confirmed....4367
Duplicated and transferred to Chapter V, Part 1236 9838
236.6 Regulation at 67 FR 19511 confirmed....4367
238 Duplicated and transferred to Chapter V, Part 1238....9838
238.1 Duplicated as 1238.4 9838
239 Duplication and transfrred to Chapter V, Part 1239 9838
Authority citation revised....10924
239.1 (a) revised....10924
Revised....35275
239.2 (c) and (d) revised; (f) removed....35276

CHANGES JANUARY 2, 2003 THROUGH JULY 31, 2003

TITLE 8 Chapter I—Con.

240 Duplicated in part and transferred to Chapter V, Part 1240 9838
240.1—240.18 (Subpart A) Transferred and redesignated as Chapter V, Part 1240.1—1240.18 (Subpart A) 9838
240.19—240.24 (Subpart B) Heading transferred and redesignated as Chapter V, 1240.19—1240.24 (Subpart B) 9838
240.19 Redesignated as 1240.19 9838
240.20 Redesignated as 1240.20 9838
240.21 Duplicated and redesignated as 1240.21 9840
240.22 Redesignated as 1240.22 9838
240.23 Redesignated as 1240.23 9838
240.24 Redesignated as 1240.24 9838
240.26—240.29 (Subpart C) Transferred and redesignated as Chapter V, 1240.26—1240.29 (Subpart C) 9838
240.30—240.39 (Subpart D) Transferred and redesignated as Chapter V, 1240.30—1240.39 (Subpart D) 9838
240.40—240.54 (Subpart E) Transferred and redesignated as Chapter V, 1240.40—1240.54 (Subpart E) 9838
240.55—240.58 (Subpart F) Transferred and redesignated as Chapter V, 1240.55—1240.58 (Subpart F) 9838
240.60—240.70 (Subpart H) Duplicated and redesignated as Chapter V, 1240.60—1240.70 (Subpart H) 9838
241 Regulation at 67 FR 19511 confirmed 4367
Duplicated and transferred to Chapter V, Part 1241 9840
241.15 Regulation at 67 FR 19511 confirmed 4367
244 Duplicated and transferred to Chapter V, Part 1244 9841
245 Duplicated and transferred to Chapter V, Part 1245 9842
245.14 Removed 43921
246 Duplicated and transferred to Chapter V, Part 1246 9842
248.3 (i) added 43921
249 Duplicated and transferred to Chapter V, Part 1249 9843
270 Duplicated and transferred to Chapter V, Part 1270 9843
274a Duplicated and transferred to Chapter V, Part 1274a 9844
280 Duplicated and transferred to Chapter V, Part 1280 9844
286.2 (b) redesignated as (c); new (b) added 4092
286.3 Introductory text and (a) revised 4092
286.9 (b)(4) revised; interim 5194
287 Duplicated and transferred to Chapter V, Part 1287 9845
Authority citation revised 35276
287.1 (a)(2) and (e) amended; (b) and (g) revised; (h) and (i) added 35276
287.2 Amended 35276
287.3 (c) amended 35276
287.4 (a) and (c) revised; (b)(1) and (2) amended 35276
287.5 Revised 35277
287.7 Revised 35279
287.8 Revised 35280
287.9 (a) amended; (b) revised 35281
287.10 Revised 35281
287.12 Revised 35282
292 Duplicated and transferred to Chapter V, Part 1292 9845
299.1 Table amended 43921
299.5 Table amended 43921
337 Duplicated and transferred to Chapter V, Part 1337 9845
507 Transferred and redesignated as 28 CFR, Part 200 9846

Chapter V—Executive Office for Immigration Review, Department of Justice (Parts 1000—1399)

Chapter V Established 9830
1001—1003 (Subchapter A) Heading added 9830
1001 Duplicated and redesignated from Chapter I, Part 1 9830
1001.1 (j) and (r) amended 10350
1003 Transferred and redesignated from Chapter I, Part 3 9830
Nomenclature change 9846
1003.1 (g) and (h) revised; (i) and (j) added 9831
(b)(2), (3), (5) through (10), (12), (14), (d)(2)(D)(iii) and (5) amended 10351
1003.2 (c)(1) and (3)(iv) amended 10351

CHANGES JANUARY 2, 2003 THROUGH JULY 31, 2003

1003.4 Amended 10351
1003.6 (b) amended 10351
1003.8 (a) and (b) amended 10351
1003.14 (d) added 9832
(a) and (c) amended 10351
1003.15 (b)(5) amended 10351
1003.16 (b) amended 10351
1003.19 (a), (h)(1)(i)(D), (E), (ii) and (2)(ii) amended 10351
1003.23 (b)(1) amended 10351
1003.24 Amended 10351
1003.30 Amended 10351
1003.31 (b) amended 10351
1003.61 (a)(1), (2) and (4) amended 10351
1003.62 Amended 10351
1003.64 Amended 10351
1003.65 Amended 10351
1003.101 Amended 10351
1003.102 Amended 10351
1003.105 (a) amended 10351
1003.106 (a)(1)(ii), (v) and (c) amended 10351
1003.107 Amended 10351
1101—1299 (Subchapter B) Heading added 9830
1101 Duplicated and redesignated from Chapter I, Part 101 9832
Nomenclature change 9846
1101.4 Amended 10351
1103 Heading and authority citation duplicated and redesignated from Chapter I, Part 103; authority citation revised 9833
Nomenclature change 9846
Authority citation revised 10351
1103.3 Duplicated and redesignated from 103.3 9833
(a)(1)(ii), (iii)(B), (v), (2)(iii), (v)(A)(2)(ii) and (B)(2)(ii) amended 10352
1103.4 Duplicated and redesignated from 103.3 9833
(a)(6) amended 10352
1103.7 Duplicated and redesignated from 103.3 9833
(c)(1) and (4) amended 10352
1204 Added 9833
1205 Duplicated and transferred from Chapter I, Part 205 9833
Nomenclature change 9846
1205.1 (a) amended 10352
1205.2 (d) amended 10352
1207 Duplicated and transferred from Chapter I, Part 207 9833
1207.3 Duplicated from 207.3 9833
1208 Duplicated and transferred from Chapter I, Part 208 9834
Nomenclature change 9846
1208.1 (a) amended 10352
1208.2 (c)(3)(i) amended 10352
1208.4 (a)(2)(ii), (b)(3)(ii), (4) and (5) amended 10352
1208.5 (b)(2) amended 10352
1208.7 (a)(1), (2) and (4) amended 10352
1208.8 (b) amended 10352
1208.12 Amended 10352
1208.14 (c)(4)(i) and (ii) amended 10352
1208.17 (d)(1) and (e)(1) amended 10352
1208.18 (b)(2) and (3)(ii)(A) amended 10352
1208.22 (f) amended 10352
1208.23 (f) amended 10352
1208.30 (f) and (g)(2)(iii) amended 10352
1208.31 Amended 10353
1209 Duplicated and transferred from Chapter I, Part 209 9835
Nomenclature change 9846
(c) amended 10353
1211 Duplicated and transferred from Chapter I, Part 211 9835
Nomenclature change 9846
1211.4 duplicated from 211.4 9835
1212 Duplicated and transferred from Chapter I, Part 212 9835
Nomenclature change 9846
1212.1 (g)(3) amended 10353
1212.3 (e)(3) amended 10353
1212.4 (b) amended 10353
1212.5 (b) and (c) amended 10353
1212.6 (a)(2), (d)(1) and (e) amended 10353
1212.7 (a)(1)(iii), (iv), (b)(2)(iv), (v), (5), (c)(7), (9)(ii)(B) and (vi) amended 10353
1212.8 (b) amended 10353
1212.10 Amended 10353
1212.14 (a)(1)(vi) amended 10353
1214 Added 9835
1215 Duplicated and transferred from Chapter I, Part 215 9836
Nomenclature change 9846
1216 Duplicated and transferred from Chapter I, Part 216; authority citation revised 9837
Nomenclature change 9846
1216.3 (a) amended 10354

CHANGES JANUARY 2, 2003 THROUGH JULY 31, 2003

TITLE 8 Chapter V—Con.

1216.4 (a)(1), (4), (6) and (d)(2) amended 10354
1216.5 (b) amended 10354
1216.6 (a)(1), (5) and (b)(3) amended 10354
1235 Duplicated and transferred from Chapter I, Part 235 9837
Nomenclature change 9846
1235.1 (d)(1), (4), (e)(1)(iii), (v), (2), (5)(ii), (f)(1)(i), (iii), (iv) and (v) amended 10354
1235.3 (b)(1)(i), (2)(i), (4), (5)(ii), (iii), (8), (c) and (f) amended 10354
1235.4 Amended 10354
1235.5 (a) amended 10354
1235.6 (a)(2)(iii) amended 10354
1235.8 (b)(4) and (e) amended 10354
1235.11 (c) amended 10354
1236 Duplicated and transferred from Chapter I, Part 236 9838
Nomenclature change 9846
1236.1 (a) amended 10354
(b), (c)(10), (11), (d)(1), (3)(i), (4) and (f) amended 10355
1236.2 (a) amended 10355
1236.5 (d) amended 10355
1238 Duplicated and transferred from Chapter I, Part 238 9838
1238.1 Duplicated from 238.1 9838
(a), (b)(1)(iii), (2)(i), (iv), (c)(1), (f)(1), (3) and (g) amended 10355
1239 Duplicated and transferred from Chapter I, Part 239 9838
Nomenclature change 9846
1239.2 (a) and (c) amended 10355
1240.1—1240.18 (Subpart A) Transferred and redesignated from Chapter I, Part 240.1—240.18 (Subpart A) 9838
1240.2 (a) amended 10355
1240.3 Amended 10355
1240.7 Amended 10356
1240.10 (a)(2) and (b) amended 10356
1240.11 (a)(1), (c)(1), (2), (3), (e) and (f) amended 10356
1240.13 (a) amended 10356
1240.14 Amended 10356
1240.15 Amended 10356
1240 Amended 9846
1240.19—1240.24 (Subpart B) Heading transferred and redesignated from Chapter I, 240.19—240.24 (Subpart B) 9838
1240.19 Redesignated from 240.19 9838
1240.20 Redesignated from 240.20 9838
(a) and (b) amended 10356
1240.21 Duplicated and redesignated from 240.21 ....9838, 9840
Amended 9846
(b)(2)(iii), (5)(ii) and (c) amended 10356
1240.22 Redesignated from 240.22 9838
1240.23 Redesignated from 240.23 9838
1240.24 Redesignated from 240.24 9838
1240.26—1240.29 (Subpart C) Transferred and redesignated from Chapter I, 240.26—240.29 (Subpart C) 9838
1240.26 Amended 10356
1240.30—1240.39 (Subpart D) Transferred and redesignated from Chapter I, 240.30—240.39 (Subpart D) 9838
1240.32 (a) amended 10356
1240.33 (b) and (c) amended 10356
1240.35 Amended 10356
1240.36 Amended 10356
1240.37 Amended 10356
1240.40—1240.54 (Subpart E) Transferred and redesignated from Chapter I, 240.40—240.54 (Subpart E) 9838
1240.40 Amended 10356
1240.42 Amended 10356
1240.46 Amended 10356
1240.48 (a) amended 10356
1240.49 (a), (c)(2), (3), (4) and (e) amended 10356
1240.51 (a) amended 10356
1240.52 Amended 10356
1240.53 Amended 10356
1240.55—1240.58 (Subpart F) Transferred and redesignated from Chapter I, 240.55—240.58 (Subpart F) 9838
1240.55 Amended 10356
1240.56 Amended 10356
1240.60—1240.70 (Subpart G) Duplicated and redesignated from Chapter I, 240.60—240.70 (Subpart G) 9840
1240.62 Amended 10356
1240.63 (a) and (b) amended 10356
1240.67 (a) and (b)(1) amended 10356
1240.69 Amended 10356

CHANGES JANUARY 2, 2003 THROUGH JULY 31, 2003

1241 Duplicated and transferred from Chapter I, Part 241 9840
Nomenclature change 9846
1241.2 Amended 10357
1241.3 (b)(1) through (4) amended 10357
1241.4 (j) amended 10357
1241.6 (a) and (b) amended 10357
1241.8 (e) amended 10357
1241.11 (d) amended 10357
1241.13 (b)(1), (3)(i), (g)(1) and (2) amended 10357
1241.14 (d)(3)(ii), (g)(3)(i), (h)(4), (i)(3), (4)(ii), (k)(6)(ii) and (iii) amended 10357
1241.15 Amended 10357
1241.22 Amended 10357
1241.30 Amended 10357
1241.31 Amended 10357
1241.33 Amended 10357
1244 Duplicated and transferred from Chapter I, Part 244 9841
Nomenclature change 9846
1244.8 Amended 10357
1244.10 (b), (c)(2) and (d)(1) amended 10357
1244.11 Amended 10357
1244.13 Amended 10357
1244.18 (d) amended 10357
1245 Duplicated and transferred from Chapter I, Part 245 9842
Nomenclature change 9846
1245.1 (b)(7), (8), (10), (c)(1), (2), (3), (4), (6)(i), (ii), (7), (d)(1)(ii), (2) and (f) amended 10358
1245.2 (a) amended 10358
1245.4 Amended 10358
1245.5 Amended 10358
1245.9 (k)(1) amended 10358
1245.10 (a)(2)(i), (4), (d) and (f)(1) amended 10358
1245.11 (d)(1) amended 10358
1245.12 (a)(2) amended 10358
1245.13 (c)(1), (e)(1), (2), (g), (j)(1), (2), (k)(1), (3), (m)(1)(i), (n)(1) and (2) amended 10358
1245.14 Amended 10358
1245.15 (a), (c)(2)(iv)(B), (d)(4), (e)(2), (g)(3)(iii), (h)(1), (2), (n)(1), (2), (p)(1), (r)(2)(i), (s)(3) and (t) amended 10358
1245.18 Amended 10358
1245.20 Amended 10358
1246 Duplicated and transferred from Chapter I, Part 246 9842
Nomenclature change 9846
1246.1 Amended 10359
1246.3 Amended 10359
1246.5 (a) amended 10359
1246.6 Amended 10359
1246.7 Amended 10359
1249 Duplicated and transferred from Chapter I, Part 249 9842
Nomenclature change 9846
1249.2 Amended 10359
1249.3 Amended 10359
1270 Duplicated and transferred from Chapter I, Part 270 9843
Nomenclautre change 9846
1270.1 (c), (d), (h) and (i) amended 10359
1274a Duplicated and transferred from Chapter I, Part 274a 9844
Nomenclature change 9846
1274a.10 Amended 10359
1274a.12 (b)(1), (2), (3) and (5) through (10) amended 10359
(b)(11) through (20), (c)(1), (2), (3)(i), (4) through (9), (16), (20), (22) and (23) amended 10360
1274a.14 (a)(2) amended 10360
1280 Duplicated and transferred from Chapter I, Part 280 9844
Nomenclature change 9846
1287 Duplicated and transferred from Chapter I, Part 287 9845
Nomenclature change 9846
1292 Duplicated and transferred from Chapter I, Part 292 9845
Nomenclature change 9846
1292.1 (a)(1) and (6) amended 10360
1292.3 (a)(1), (2), (b)(1), (c)(1), (3), (4), (d)(1)(ii), (e)(1), (3) and (f)(1) amended 10360
1292.4 (a) and (b) amended 10360
1292.6 Amended 10360
1299 Added 9845
1337 (Subchapter C) Heading added 9830
Duplicated and transferred from Chapter I, Part 337 9845
Nomenclature change 9846, 10360

Proposed Rules:

217 292
231 292
251 292
958 40815

TITLE 9—ANIMALS AND ANIMAL PRODUCTS

Chapter I—Animal and Plant Health Inspection Service, Department of Agriculture (Parts 1—199)

1.1 Amended 12285
4 Authority citation revised 6342
11 Authority citation revised 6342
12 Authority citation added 6342
12.1 Amended 6342
12.10 Amended 6342
49 Authority citation revised 6342
49.1 Amended 6342
50 Authority citation revised 6342
50.17 (b)(1) and (d) revised 10361
51 Authority citation revised 6342
51.1 Amended 6342
52 Authority citation revised 6342
52.1 Amended 6342
53 Authority citation revised 6342
53.3 (d) amended 6343
53.4 (a) and (b) revised 42569
53.7 Revised 42569
53.8 (b) and (c) revised 42570
53.11 Introductory text and (b) revised 42570
54 Authority citation revised 6343
70 Authority citation revised 6343
70.1 Amended 6343
71 Authority citation revised 6343
71.3 (b) amended 16938
(a) amended; (c)(4) removed; (c)(5) redesignated as new (c)(4) 36899
72 Authority citation revised 6343
73 Authority citation revised 6343
73.1 (b) amended 6343
74 Authority citation revised 6343
75 Authority citation revised 6343
77 Authority citation revised 6343
77.7 (a) amended; interim 20336, 43621
77.9 (a) amended; interim 20336, 43621
77.10 OMB number; interim 20336, 43621
78 Authority citation revised 6343
79 Authority citation revised 6343
79.2 (f)(3) amended 6343
80 Authority citation revised 6343
82 Authority citation revised 1517
Heading revised 36900
82.3 (c) revised; interim 1517
(c) amended; interim 3376, 7413, 18532, 26987, 26989, 34781
82.16 Added; interim 1517
82.30—82.38 (Subpart C) Removed 36900
85 Authority citation revised 6343
89 Authority citation revised 6343
91 Authority citation revised 6343
91.14 (a)(14) through (18) redesignated as (a)(15) through (19); new (a)(14) added 26991
Regulation at 68 FR 26991 withdrawn 37730
92 Authority citation revised 6343
92.1 Amended 16938
92.3 Added 16938
93 Authority citation revised 6343
93.101 (d)(1)(ii) amended 6343
93.106 (a), (b)(4) and (c)(5)(iii) amended 6343
93.201 (b)(1)(ii) amended 6344
93.202 (a) amended 6344
93.207 Amended 6344
93.301 (b)(1)(ii) amended 6344
(h)(6) and (7) amended; interim 7414
93.302 (a) amended 6344
93.306 (a) designation removed; amended 6344
93.401 (a), (b) introductory text and (1)(ii) amended 6344
(a) revised; interim 31940
93.402 (a) amended 6344
93.404 (a)(2) revised 6344
93.405 (d) amended 6344
93.408 Amended 6344
93.419 (b) amended 6344
93.423 (d) amended 6344
93.426 (a) amended 6344
93.428 (c) amended 6344
93.501 (a), (b) introductory text and (1)(ii) amended 6344
93.502 (a) amended 6344
93.504 (a)(2) revised 6344
93.505 (c) amended 6344
(a) amended 16938
93.507 (a) designation removed; amended 6344
93.517 (a) amended 16938
93.520 Undesignated center heading amended 6344
94 Authority citation revised 6345
Heading revised 16938
94.0 Regulation at 67 FR 31937 confirmed 5805
Amended 36900
94.1 Regulation at 67 FR 31938 confirmed 5805

(a) introductory text amended 6345
(b)(2) and (d) introductory text revised; (b)(4) added 31948
94.1a (a) introductory text amended 6345
94.4 (b)(2) amended 6345
(b)(5) revised; (b)(6), (7) and (8) redesignated as (b)(7), (8) and (9); new (b)(6) added; new (b)(8) revised 15936
94.5 (e)(2) amended 6345
94.6 (b) removed; (c), (d) and (e) redesignated as new (b), (c) and (d); new (b)(2), (6), (c)(1)(ix)(C)(*1*) Footnote 7, (*2*), (x), (2), (3) and (4) amended; heading, new (c) heading, introductory text and Footnote 6 revised 36900
94.7 Revised 6345
94.9 Heading and (a) revised; (b) introductory text, (1)(iii)(C) and (c) amended 16938
94.10 Heading and (a) revised 16939
94.12 (a) revised 16939
94.13 Introductory text revised 16939
94.15 (b)(4) and (c)(4) amended 6345
94.17 Heading, (b) and (c) amended 16939
94.18 (a)(1) amended; interim 31940
94.20 (c) and (e) introductory text amended 16939
94.21 Added 31949
94.23 Added (OMB Number) 16939
95 Revised 6345
96 Authority citation revised 6345
97 Authority citation revised 6345
98 Authority citation revised 6345
98.15 (a)(1)(ii), (2)(ii), (5)(ii)(B), (7)(i)(B) and (8)(i)(B) amended 16940
98.32 (a) amended 6345
98.34 (c)(7)(ii), (iii) concluding text and (D) amended 16940
98.38 Added (OMB Number) 16940
99 Authority citation revised 6345
99.1 Amended 6345
113.100 (f) revised 35283
113.200 (f) revised 35283
122 Authority citation revised 6345
123 Authority citation revised 6346
124 Authority citation revised 6346
124.2 Amended 6346
130 Authority citation revised 6346
130.14 (b) table amended 16940
130.18 (b) table amended 16940
130.51 (d) amended 6346
145 Authority citation revised 6346
147 Authority citation revised 6346
160 Authority citation revised 6346
161 Authority citation revised 6346
161.4 (d) amended 6346
162 Authority citation revised 6346
166 Authority citation revised 6346
166.14 (a)(3) amended 6346
166.15 (a), (b), and (c) amended 7415

Chapter III—Food Safety and Inspection Service, Department of Agriculture (Parts 300—599)

317.8 (b)(40) added 44870
317.363 (b)(3) introductory text and (i) amended; interim 463
319.1 Existing text designated as (a); new (b) added 22578
319.600 Removed 44870
320 Policy statement 37730
381 Policy statement 37730
381.129 (f) added 44870
381.155 (b) added 22578
381.196 (b) amended 37071
381.463 (b)(3) introductory text and (i) amended; interim 463
391.2 Revised 37956
391.3 Revised 37956
391.4 Revised 37956
430 Added; interim 34224
590.126 Revised 37957
590.128 (a) revised 37957
592.2 Revised 37957
592.3 Revised 37957
592.4 Revised 37957

Proposed Rules:

1—199 (Ch. I) 2703
2 ....17752, 24052
60 40541
71 ....3826, 28167
77 ....16733, 37774
82 28169
92 ....10667, 37426
93 33028
94 ....2711, 6673, 7722, 11998, 17886
97 13861
105 17327
115 17327
130 ....13861, 25308, 40817, 43661
145 28169

CHANGES JANUARY 2, 2003 THROUGH JULY 31, 2003

TITLE 9 *Proposed Rules:—Con.*

147 28169
317 ....11008, 18560
327 11008
381 18560
391 8858
590 8858
592 8858

TITLE 10—ENERGY

Chapter I—Nuclear Regulatory Commission (Parts 0—199)

2.790 (a) introductory text, (b)(1), (4)(ii) and (c) revised; (e) redesignated as (f); (b) introductory text and new (e) added 18842
2.1201 (a)(4) added 19726
20.1401 (a) and (c) revised 19726
20.2203 (b)(2) revised [**Editorial Note:** Due to a pagination anomaly, this document, which published March 25, 2003, shares the same *Federal Register* page number as a Presidential Executive Order published on March 24, 2003] 14308
Regulation at 68 FR 14308 eff. date confirmed 27903
35 Regulation at 68 FR 19321 eff. date confirmed 35534
35.2 Amended 19324
35.51 (b)(2) amended 19324
35.100 (b) revised 19324
35.190 (b), (c)(1)(ii) introductory text and (2) revised 19324
35.200 (b) revised 19324
35.290 (b), (c)(1)(ii) introductory text and (2) revised 19324
35.300 (b) revised 19324
35.310 (a)(5) revised 19324
35.315 (b) revised 19325
35.390 (b)(1)(ii) introductory text and (2) revised 19325
35.392 (b), (c)(2) introductory text and (3) revised 19325
35.394 (b), (c)(2) introductory text and (3) revised 19325
35.432 (b) revised 19325
35.490 (b)(1)(ii) introductory text, (2) and (3) revised 19325
35.491 (a), (b)(2) introductory text and (3) revised 19326
35.630 (a)(1) revised 19326
35.690 (b)(1)(ii) introductory text, (2) and (3) revised 19326
35.2432 (b)(5) revised 19326
40.4 Amended 10364
Regulation at 10364 eff. date confirmed 25281
40.64 (a) and (b) revised 10364
Regulation at 10364 eff. date confirmed 25281
50.2 Amended 19727
50.8 (b) revised 19727
50.55a (b) Introductory text, (c)(3) introductory text, (iv), (d)(2) introductory text, (iii), (e)(2) introductory text, (iii), (f)(2), (3)(iii)(A), (B), (iv)(A), (B), (4)(i), (ii), (g)(2), (3)(i), (ii), (4)(i) and (ii) revised; (b)(4), (5) and (6) added; Footnote 6 removed 40475
50.75 (e)(1)(ii) revised 12571
(g)(4) added 19727
50.82 (a)(9)(ii)(H) added; (a)(11)(ii) revised 19727
50.83 Added 19727
70.5 (a)(1), (2) and (b) amended 14529
70.20b (f)(1), (2)(ii), (iii) and (g)(1) amended 14529, 23575
70.32 (c)(2), (e) and (i) amended 14529
71.97 (c)(1) and (f)(1) amended 14529, 23575
72.9 (b) revised (OMB numbers) 33615
72.75 Revised 33615
72.214 Amended 471, 8447, 42573
Regulation at 67 FR 69989 eff. date confirmed 2686
Regulation at 68 FR 8447 eff. date confirmed 23183
72.216 Removed 33617
73.4 Amended 14530
73.26 (i)(6) amended 14530, 23575
73.27 (b) amended 14530, 23575
73.67 (e)(7)(ii) amended 14530, 23575
73.71 (a)(4) amended 14530, 23575
(a)(4) and (d) revised 33617
73.72 (a)(1), (4) and (5) amended 14530
(a) amended 23575
73.73 (a)(1) and (b) amended 14530, 23575
73.74 (a)(1) and (b) amended 14530, 23575
73 Appendix G amended 33617
95.1 Amended 41222
95.9 Amended 41222

CHANGES JANUARY 2, 2003 THROUGH JULY 31, 2003

95.19 (a) introductory text and (c) amended 41222
95.20 Amended 41222
95.21 Amended 41222
95.36 (a), (c) and (d) amended 41222
95.37 (c)(1)(iii) revised 41222
95.45 (a) amended 41222
95.53 Amended 41222
95.57 (c) amended 41222
110.27 (e) added 31589
Regulation at 68 FR 31588 eff. date confirmed 44870
150.3 Amended 10365
Regulation at 10365 eff. date confirmed 25281
150.17 (a) and (b) revised 10365
Regulation at 10365 eff. date confirmed 25281
170.20 Revised 36729
170.21 Table amended 36729
170.31 Revised 36730
171.15 (b) through (e) revised 36734
171.16 (c), (d) and (e) revised 36734

Chapter III—Department of Energy (Parts 700—999)

765 Authority citation revised 32957
765.2 (c), (e), (f), (g) and (i) amended 32957
765.3 Amended 32957
765.11 (b), (c)(1), (2) and (3) amended 32957
765.12 (a) and (c) amended 32957
765.21 (e) revised 32957
765.23 Amended 32957
765.30 (b) and (d) amended; (e)(2) revised 32957
765.31 (a) removed; (b), (c) and (d) redesignated as new (a), (b) and (c) 32958
765.32 (a) and (c) amended 32957

Proposed Rules:

0—199 (Ch. I) 19162
2 40026
20 ....9595, 14349, 23618, 40026
21 40026
34 41757
35 19466
40 10410
50 ....26511, 35585, 40026, 41963, 44672, 43673
51 40026
52 40026
63 ....9023, 37429
71 37986
72 ....8472, 40026, 42647
73 40026
110 31641
140 40026
150 10410
170 ....16374, 40026
171 ....16374, 17987
200—699 (Ch. II) 40553
430 11009
490 ....10320, 23620
700—999 (Ch. III) 40553
709 ....17886, 19166
1000—1099 (Ch. X) 40553

TITLE 11—FEDERAL ELECTIONS

Chapter I—Federal Election Commission (Parts 1—9099)

100 Authority citation revised 451
100.8 (a)(2) correctly added 6346
100.14 (f)(2)(ii)(B) correctly revised 6346
100.16 Revised 451
100.19 Introductory text and (b) through (e) revised; (a) heading and (f) added 416
(b) revised; (g) added 3995
100.23 Removed 451
100.33 Added 3995
101.1 (a) revised 3995
102.2 (a)(1)(vi) and (vii) amended; (a)(1)(viii) added 3995
102.6 (a)(1)(ii) revised 451
104 Authority citation revised 3995
104.3 (g) revised 417
Corrected 611
(d)(1) introductory text amended 2871
104.4 Revised 417
104.5 (a), (c) introductory text, heading and (g) revised; (c)(4) and (j) added 418
104.19 Added 419
Revised 3995
104.20 Added 419
(a)(5) corrected 5075
105 Authority citation revised 420
105.2 Revised 420
108.1 (b) revised 420
109 Revised 451
109.2 Removed 420
109.10 Added 420
110 Technical correction 1793
110.1 (d) revised; (n) added 457
(b)(3)(ii)(A) and (B) amended; (b)(3)(ii)(C) added 3996

CHANGES JANUARY 2, 2003 THROUGH JULY 31, 2003

TITLE 11 Chapter I—Con.

110.2 (d) revised; (k) added 457
110.7 Removed 457
110.8 Introductory text, (a)(1) and (2) redesignated as (a)(1), (i) and (ii); (a)(2) revised; (a)(3) added 457
(a)(2) correctly added 6346
110.10 Revised 3996
110.14 (f)(2)(i) introductory text, (ii) introductory text, (3)(iii), (i)(2)(i) introductory text, (2)(ii) and (3)(iii) revised 457
(f)(2)(ii)(B) correctly revised 6346
110.18 Added 457
110.19 (e) amended 2872
111.35 (b)(4)(iii) revised 12577
111.43 (a) and (b) revised; (d) amended 12577
111.45 Amended 12580
Regulation at 68 FR 12577 corrected 16715
111.46 Added 12580
114.4 (c)(5)(i) and (ii)(A) revised 457
116.11 Added 3996
116.12 Added 3996
400 Added 3997
9035.2 (c) revised 4002

Proposed Rules:

100 7728
104 ....18484, 26237
107 ....18484, 26237
110 ....7728, 18484, 26237
9003 ....18484, 26237
9004 ....18484, 26237
9008 ....18484, 26237
9032 ....18484, 26237
9033 ....18484, 26237
9034 ....18484, 26237
9035 ....18484, 26237
9036 ....18484, 26237
9038 ....18484, 26237

TITLE 12—BANKS AND BANKING

Chapter I—Comptroller of the Currency, Department of the Treasury (Parts 1—199)

5.2 (b) and (c) revised; (d) correctly added 38425
21.21 Heading and (b) revised 25111
37 Compliance notification 35283

Chapter II—Federal Reserve System (Parts 200—299)

201.51 (a), (b) and (c) revised 1794, 41054
202 Revised 13161
203 Supplement I amended 31592
Appendix C corrected 14476
208.36 (a) revised 4096
208.63 (b) revised 25111
211 Authority citation revised 25112
211.5 (m) added 25112
211.24 (j) added 25112
211.41 Revised 1159
211.42 Revised 1159
211.43 Revised 1159
211.44 Revised 1159
211.45 Revised 1159
211.605 Added 7899
220 OTC margin stock lists 8993
225.28 (b)(8)(ii)(B) revised 39810
(b)(8)(ii)(B) corrected 41901
226 Supplement I amended 16189
229 Technical correction 37957
229 Appendix A amended 31596
268 Revised 18085
272.3 (c) revised 6061

Chapter III—Federal Deposit Insurance Corporation (Parts 300—399)

303.15 Added 7308
326 Authority citation revised 25112
326.8 (b) revised 25112

Chapter V—Office of Thrift Supervision, Department of the Treasury (Parts 500—599)

550.70 Corrected 2108
563 Authority citation revised 25112
563.41 Corrected 1218
563.177 Heading and (b) revised 25112

Chapter VI—Farm Credit Administration (Parts 600—699)

615.5201 (e) amended; (l)(8) added 18534
Regulation at 68 FR 18534 eff. 6–5–03 33617
615.5210 (f)(2)(ii)(L) added; interim 15047
Regulation at 68 FR 15047 confirmed 33347
615.5250 (c)(5) revised 18534

CHANGES JANUARY 2, 2003 THROUGH JULY 31, 2003

Regulation at 68 FR 18534 eff. 6–5–03 33617
615.5301 (i)(2) amended; (i)(3) revised; (i)(4) through (7) redesignated as (i)(5) through (8); new (i)(4) and (j) added 18534
Regulation at 68 FR 18534 eff. 6–5–03 33617

Chapter VII—National Credit Union Administration (Parts 700—799)

Chapter VII Policy statement 31951
701.1 Revised; OMB number 18340
701.19 Revised 23027
703 Revised 32960
709.13 Added 32356
740 Revised 23382
741.11 Added 23030
742.4 Revised 32966
748 Authority citation revised 25112
748.2 Heading and (b) revised 25112
791.8 (a) revised 31952

Chapter IX—Federal Housing Finance Board (Parts 900—999)

900.1 Amended 38169
905.2 (b) revised 38169
905.2–905.4 (Subpart A) Appendix A amended 38170
905.10 Revised 38170
905.11 Revised 38170
905.12 Revised 38170
905.13 Revised 38170
905.14 Revised 38170
905.15 Revised 38170
905.16 Removed 38170
905.17 Removed 38170
905.18 Removed 38170
905.19 Removed 38170
910.9 (f)(2), (4) and (g) revised; (f)(6) added; interim 39812
913 Revised; interim 39812

Chapter XVII—Office of Federal Housing Enterprise Oversight, Department of Housing and Urban Development (Parts 1700—1799)

1700.3 Revised 32629
1700.4 Removed 32629
1730 Added 16718
1750.10–175.13 (Subpart B) Appendix A amended 7312

Chapter XVIII—Community Development Financial Institutions Fund, Department of the Treasury (Part 1800—1899)

1805 Revised; interim 5707
1806 Revised; interim 5720

Proposed Rules:

1—199 (Ch. I) 35589
3 6363
5 ....6363, 19949
6 6363
7 6363
9 6363
11 27753
16 27753
19 ....1116, 4967, 5075
24 1394
28 ....6363, 19949
34 6363
200—299 (Ch. II) 35589
203 11010
211 32434
225 12316
263 ....4967, 5075
300—399 (Ch. III) 35589
308 ....4967, 5075
330 38645
500—599 (Ch. V) 35589
513 ....4967, 5075
600—699 (Ch. VI) 26551
611 5587
612 5587
613 ....23425, 23426, 27757, 44490
614 ....5587, 27757
617 5587
618 27757
700—799 (Ch. VII) 39863
701 39866
702 16450
704 16450
709 8860
712 16450
723 16450
745 39868
900 39027
915 13238
932 39027
955 39027
1730 3194

TITLE 13—BUSINESS CREDIT AND ASSISTANCE

Chapter I—Small Business Administration (Parts 1—199)

121 Policy statement 35285
Waiver 39448
121.201 Table amended 13811, 15050, 16408, 33354

Proposed Rules:

120 ....5234, 40553
121 ....5234, 15971, 20350, 31641, 33412, 35334, 40820, 43981
124 20350
125 5134

TITLE 14—AERONAUTICS AND SPACE

Chapter I—Federal Aviation Administration, Department of Transportation (Parts 1—199)

Chapter I Policy statement 10145
1 Technical correction 3096
1.1 Amended 16947, 25487
11.103 Added 25488
21 Technical correction 1512, 37735
Special FAA conditions 2183
23 Special FAA conditions 1, 3, 5538, 40757
25 Special FAA conditions 255, 5208, 9854, 10365, 12581, 15341, 18843, 19935, 22578, 22580, 24338, 24340, 26991, 33834, 33836, 36449, 40478, 43287
Technical correction 3096, 35285
25.735 (f)(2) and (g) corrected 1955
25.819 (b) and (f) revised 36883
25.856 Appendix F amended 45059
29 Special FAA conditions 2183
36 Corrected 1512
36.6 Corrected 2402
39.13 ....12, 15, 17, 19, 24, 26, 28, 29, 32, 35, 38, 258, 472, 475, 478, 480, 482, 484, 486, 487, 489, 998, 1000, 1002, 1518, 1520, 1523, 1524, 1527, 1530, 1957, 1962, 2688, 2873, 3173, 3378, 3380, 3807, 4097, 4369, 4371, 4373, 4376, 4379, 4890, 4893, 4899, 4901, 4903, 4904, 4909, 4911, 5542, 5806, 5809, 5811, 5814, 5816, 5819, 5821, 5823, 6349, 6816, 7901, 7903, 7906, 7909, 7911, 7912, 8540, 8995, 9504, 9506, 9509, 9510, 9512, 9515, 9517, 9519, 9521, 9522, 9524, 9526, 10148, 10150, 10153, 10155, 10157, 10654, 11468, 11470, 11969, 11972, 12286, 12798, 12801, 12808, 12810, 12813, 13223, 13619, 14311, 14313, 14531, 14534, 14891, 14893, 14897, 15655, 15938, 16191, 16193, 16196, 16199, 16202, 16204, 16206, 16949, 17545, 17728, 17879, 18104, 18106, 18110, 18113, 18536, 18538, 18853, 18855, 18857, 19327, 19329, 19332, 19335, 19338, 19340, 19342, 19729, 19939, 19942, 20338, 20340, 20343, 22583, 22586, 22588, 22591, 22593, 23185, 23188, 23191, 23386, 23389, 23576, 23887, 24614, 24863, 25489, 25812, 26202, 26480, 26482, 26484, 27451, 28120, 28694, 28696, 28698, 28700, 28701, 28703, 28706, 31953, 31954, 31956, 31958, 31961, 31964, 31967, 31969, 31970, 31972, 31974, 31976, 32631, 32968, 32969, 33355, 33357, 33359, 33619, 33622, 33841, 33844, 33847, 33855, 34785, 34787, 34789, 35154, 35156, 35158, 35159, 35162, 35163, 35387, 36451, 36453, 36455, 36457, 36901, 37073, 37074, 37395, 37397, 37399, 37401, 37404, 37736, 37959, 37960, 38171, 38585, 38587, 38589, 38591, 38593, 39450, 39816, 40479, 40482, 40484, 40486, 40761, 41056, 41058, 41062, 41064, 41520, 41522, 41903, 41905, 42242, 42243, 42245, 42575, 42578, 42579, 42581, 42582, 42584, 42949, 42951, 42953, 42955, 42958, 42961, 43623, 44197, 44199, 44609, 44611, 44873
Corrected 6, 10, 3808, 7651, 10583, 12803, 14309, 14310, 19944, 24861, 33854, 39449, 40487, 41210, 41861, 41906, 42956, 43260, 44385
47.37 (b)(2) revised 10318
61 SFAR No. 73 amended 43
SFAR No. 96 removed; SFAR No. 100 added 36905
61.18 Added 3774
63 SFAR No. 96 removed; SFAR No. 100 added 36905
63.14 Added 3774
65 SFAR No. 96 removed; SFAR No. 100 added 36906
65.14 Added 3775
71 SFAR No. 97 cross-reference added 14077

71 Technical correction 35947
71.1—71.33 (Subpart A) Subpart designation transferred to 71.31—71.33 (Subpart A) Heading revised 16947
71.1 ....44, 260—264, 491, 2186, 2187, 2188, 2421—2425, 2875, 4098, 6606, 6607, 7914, 7915, 7916, 8703—8707, 8997, 8998, 9000, 9528, 10368, 10369, 10655, 11737, 11738, 11739, 13812, 14315, 15344, 15346, 15347, 15349, 15350, 16208, 16409, 16411, 16950, 16951, 16952, 17730, 18115, 18116, 18118, 18858, 18859, 18861, 19343, 19344, 19946, 22593, 23578, 23580–23583, 24341, 24342, 24865, 24867, 24869, 24870, 24871, 24872, 24873, 24874, 25491, 26203, 26995, 28122, 28123, 28124, 28126, 28128, 28129, 28708, 32358, 33361, 35535, 35536, 36744, 36908, 36910, 40766, 41692, 41693, 41695, 42246, 42963, 43293, 44452—44455, 44200, 44201, 44202, 44875, 44876
Corrected 1657, 2423, 3808, 3934, 7913, 7917, 8997, 13225, 14315, 15349, 17153, 18115, 19885, 25684, 26687, 26993, 33231, 33361, 33623, 35288, 36910, 37617, 37963, 38425, 41694, 41695, 41696, 43427, 43922, 44203
Regulation at 67 FR 68757 eff. date confirmed 2186
Technical correction 7651, 23579, 33579
Regulation at 67 FR 70534 eff. date delayed to 5–15–03 12583
Regulation at 68 FR 4098 confirmed 12814
Regulation at 68 FR 15349 eff. date corrected 16351
Regulations at 68 FR 10368, 11737, 15344 and 15350 eff. dates confirmed 25492
Regulations at 68 FR 9528, 13812 and 15345 eff. dates confirmed 25493
Regulations at 68 FR 9000, 14314 and 15347 eff. dates confirmed 25494
Regulation at 68 FR 8998 eff. date confirmed 25495
Regulation at 68 FR 16409 eff. date confirmed 28124
Regulation at 68 FR 16411, 16208, 18115 eff. date confirmed 28125
Regulations at 68 FR 18117 and 18858 eff. dates confirmed 32633
Regulation at 68 FR 18858 confirmed 33360
Regulation at 68 FR 18116 eff. date confirmed 35287
Regulations at 68 FR 18861 and 19946 eff. dates confirmed 35288
Regulations at 68 FR 24866, 26963, and 24869 eff. date confirmed 36906
Regulations at 68 FR 24872, 23582, and 24871 eff. date confirmed 36907
Regulation at 68 FR 23579 eff. date confirmed 36908
Regulation at 68 FR 23581 eff. date confirmed 36909
Regulation at 68 FR 32357 eff. date confirmed 43293
71.11 Added 16947
71.13 Added 16947
71.15 Added 16947
71.31—71.33 (Subpart A) Subpart designation transferred from 71.1—71.33 (Subpart A); Heading revised 16947
71.73 Removed 16947
71.75 Removed 16947
71.77 Removed 16947
71.79 Removed 16947
73.23 Amended 3175, 25496
73.48 42964
73.63 Amended 19947
73.66 Amended 3174
73.89 Amended 7918
77 SFAR No. 98 added; interim 19732
SFAR No. 98 corrected 23584
91 Technical correction 1512, 37735
SFAR No. 94 amended 7691
SFAR No. 97 added 14077
SFAR No. 77 amended 17870
SFAR No. 51–1 removed 41214
SFAR No. 61–2 removed 35524
91.411 Regulation at 66 FR 41116 eff. date delayed to 10–6–03 12542
91.413 Regulation at 66 FR 41116 eff. date delayed to 10–6–03 12542
91.613 (a) redesignated; (b) added 45083
91 Appendix D amended 9795

CHANGES JANUARY 2, 2003 THROUGH JULY 31, 2003

TITLE 14 Chapter I—Con.

Appendix A Regulation at 66 FR 41116 eff. date delayed to 10–6–03 12542
93 Heading revised 9795
Policy statement 15657
93.1 Revised 9795
93.51 Revised 9795
93.71 (Subpart E) Added 9795
93.80 Added 9795
93.81 (a) and (b) designation removed; (b)(1), (2), (2)(i), (ii) and (iii) redesignated as (a), (b), (b)(1), (2) and (3) 9795
93.91—93.97 (Subpart G) Added 41214
93.117 Revised 9795
93.151 Revised 9795
93.152 Added 9795
93.251—93.253 (Subpart T) Nomenclature change 9795
93.305 Regulation at 61 FR 69330 suspended in part to 2–2–06 9498
95 ....7918, 17731, 34523, 44612
95 SFAR No. 97 cross-reference added 14077
95.1 Revised 16947
97 Technical correction 3096
97.20 Revised 16948
97.21—97.35 ....265, 492, 1796, 1963, 3810, 3811, 6817, 6819, 8708, 8710, 10964, 13620, 13622, 16412, 16413, 19734, 19735, 23889, 23890, 26485, 26487, 32359, 32634, 35537, 35539, 38173, 38175, 41524, 41526, 44204, 44206
119 Comment period extended 5782
119.3 Amended 41217
121 Comment period extended 5782
SFAR No. 36 Regulation at 66 FR 41116 eff. date delayed to 10–6–03 12542
SFAR No. 97 cross-reference added 14077
SFAR No. 92–4 removed; SFAR No. 92–5 added 17516
Technical correction 37735
SFAR No. 89 removed 42937
121.312 (e) added 45083
121.313 (j)(1) and (2) revised 42881
121.344 (l)(2) revised 42936
121.344a (f) revised 42936
121.356 Heading revised; (d) added (eff. through 1–1–05); revised (eff. 1–1–05) 15902
121.378 Regulation at 66 FR 41116 eff. date delayed to 10–6–03 12542
121.547 (a)(2) and (c)(1) revised 41217
121.548a Added 41217
121.583 (a)(3) revised 41217
121.709 Regulation at 66 FR 41116 eff. date delayed to 10–6–03 12542
121 Appendix M amended 42936
125 SFAR No. 97 cross-reference added 14077
Technical correction 37735
125.113 (c) added 45084
125.224 Heading revised; (c) added (eff. through 1–1–05); revised (eff. 1–1–05) 15903
125.226 (l)(2) revised 42937
125 Appendix E amended 42937
129 Comment period extended 5782
SFAR No. 97 cross-reference added 14077
Technical correction 37735
129.18 Heading revised; (c) added (eff. through 1–1–05); revised (eff. 1–1–05) 15903
129.28 (c)(1), (2) and (3) revised 42882
135 Comment period extended 5782
SFAR No. 97 cross-reference added 14077
135.76 Added 41218
135.85 (h) added 41218
135.152 (k) revised 42939
135.170 (c) added 45084
135.435 Regulation at 66 FR 41117 eff. date delayed to 10–6–03 12542
135.443 Regulation at 66 FR 41117 eff. date delayed to 10–6–03 12542
135 Appendix F amended 42939
145.1—145.5 (Subpart A) Regulation at 66 FR 41117 eff. date delayed to 10–6–03 12542
145.51—145.61 (Subpart B) Regulation at 66 FR 41117 eff. date delayed to 10–6–03 12542
145.101—145.109 (Subpart C) Regulation at 66 FR 41117 eff. date delayed to 10–6–03 12542
145.151—145.163 (Subpart D) Regulation at 66 FR 41117 eff. date delayed in part to 10–6–03 12542
145.163 Regulation at 66 FR 41117 eff. date delayed to 10–6–05 12542

CHANGES JANUARY 2, 2003 THROUGH JULY 31, 2003

Regulation at 68 FR 12542 eff. date corrected to 4–6–05 17546
145.201—145.223 (Subpart E) Regulation at 66 FR 41117 eff. date delayed to 10–6–03 12542
145 Appendix A Regulation at 66 FR 41117 eff. date delayed to 10–6–03 12542
150 Correctly amended: CFR correction 6608
183 Comment period extended 5782, 10368, 10369
193 Policy statement 38594
125.113 (c) added 45084
135.170 (c) added 45084

Chapter II—Office of the Secretary, Department of Transportation (Aviation Proceedings) (Parts 200—399)

240.17 (b)(1)(i) amended 14316
255.12 Revised 15353
330.43 (a) and (b) revised 44458
330.45 (b)(2)(i) and (ii) revised 44458
382 Policy statement 24874
382.3 (c) revised 40494
382.70 Added 40494
382 Appendix A added 40495
399.110 Removed 43883

Chapter III—Commercial Space Transportation, Federal Aviation Administration, Department of Transportation (Parts 400—499)

401.1 Revised 35289
401.3 Amended 35289
404.3 (c) amended 35289
404.5 Amended 35289
404.11 Amended 35289
404.13 Amended 35289
404.17 Amended 35289
404.19 (b) amended 35289
413.1 Revised 35289

Chapter V—National Aeronautics and Space Administration (Parts 1200—1299)

1214 Authority citation revised 19948
1214.1101 (a) amended; (c) removed; (d), and (e) redesignated as (c), and (d) 19948
1214.1102 (a), and (d) amended; (b), and (c) revised 19948
1214.1103 (b) amended 19948
1214.1104 (a) revised 19948
1260.10 (a)(2) revised 35290
1260.11 (h) revised 28709
(d) revised 35290
1260.13 (a)(2) amended 14535
1260.15 (c) introductory text and (1) amended; (d) removed 28709
1260.17 Added 35290
1260.20 (a) revised; (d) amended 28709
1260.39 Amended 28709
1274.207 (b) redesignated as (d); new (b) and (c) added 14535

Proposed Rules:

1 ....6802, 16992
3 ....23808, 27006, 42315
21 ....11475, 11759, 16217, 23091, 43885
23 42315
25 ....1932, 5241, 16458, 19958, 22636, 26237, 33659, 35335, 35612, 37205
36 34256
39 ....71, 302, 305, 308, 311, 315, 317, 320, 322, 324, 516, 518, 1016, 1017, 1586, 1802, 1805, 2714, 3475, 3826, 3829, 3832, 3836, 4116, 4398, 4725, 4727, 4730, 4731, 4737, 4739, 5610, 5856, 6376, 6379, 6380, 6382, 6383, 7081, 7084, 7449, 7451, 7947, 8155, 8157, 8161, 8473, 8475, 8477, 8555, 8558, 8560, 8563, 8564, 8566, 8862, 8865, 9032, 9034, 9602, 9607, 9947, 9950, 9951, 9954, 10185, 10188, 10412, 10415, 11014, 11015, 11342, 11476, 11479, 11760, 11762, 11764, 11999, 12318, 12614, 12615, 12618, 13239, 14350, 14351, 14353, 14355, 14558, 15682, 15684, 15687, 16220, 16222, 16225, 16458, 16735, 16736, 17563, 17755, 17757, 17893, 18168, 18170, 18565, 18567, 18569, 18571, 18908, 19757, 19759, 19761, 19962, 19963, 20087, 22339, 22636, 22639, 22641, 22644, 23231, 23235, 23427, 23620, 24383, 25543, 26239, 26242, 26244, 26552, 26553, 27006, 27492, 28175, 28177, 31642, 31991, 31994, 31996, 31999, 32001, 32437, 32691, 32693, 32695, 33030, 33416, 33418, 33420, 33423, 33663, 33885, 34557, 34843, 34847, 34849, 35186, 35826, 36499, 36502, 36504, 36506, 36510, 36513, 36515, 36518, 36520, 36523, 36525, 37102, 37105, 37774, 39483, 39485, 39870, 40573, 40821, 40823, 40827, 40829.

CHANGES JANUARY 2, 2003 THROUGH JULY 31, 2003

TITLE 14 *Proposed Rules:—Con.*

40831, 40834, 41760, 41762, 41967, 41968, 41970, 41972, 41973, 41977, 42317, 42647, 43033, 43040, 43042, 43045, 43681, 43683, 43686, 43688, 43690, 43693, 43695, 43698, 44252, 44491, 44493, 44495, 44497, 44672, 44902
43 11475
61 43885
65 43885
71 ....328, 2460—2463, 3196, 3778, 3837, 3934, 4118, 4741, 4742, 5613, 6677, 7949, 12621, 14359, 15388, 16227, 16229, 16230, 16992, 17987, 18173, 18910, 19470, 23622, 23624, 23625, 23626, 27007, 27946, 28179, 33426, 33427, 34340, 36948, 36949, 36950, 38651, 38652, 38653, 39238,42322, 43340, 44255
73 ....3198, 32440
77 43885
91 ....3778, 6802, 9818, 10073, 16992, 28181
93 14276
95 ....3778, 16992
97 16992
107 43885
109 43885
119 ....24810, 40206
121 ....1942, 3778, 6802, 12882, 16992, 24810, 40206, 43885
125 ....3778, 5488, 6802, 16992,42323
129 ....3778, 16992
135 ....3778, 5488, 6802, 16992, 24810, 40206, 42323, 43885
145 ....11475, 11759, 24810, 40206, 43885
154 43885
158 1807
204 44675
255 ....1172, 7325, 12622, 12883, 24896, 25844, 27948
399 ....24896, 25844, 27948
1204 37108
1275 43982

TITLE 15—COMMERCE AND FOREIGN TRADE

Subtitle A—Office of the Secretary of Commerce (Parts 0—29)

0 Authority citation revised 24879
0.735–2 Revised 24879
0.735–5–0.735–8 (Subpart B) removed 24879
0.735–9 (Subpart C) removed 24879
0.735.10a Removed 24879
0.735.11 Removed 24879
0.735.12 Removed 24879
0.735.13 Removed 24879
0.735.14 Removed 24879
0.735.15 Removed 24879
0.735.20–0.735.31 (Subpart E) removed 24879
0 Appendices B and C removed 24879
6.4 Revised 4381
6.5 Revised 4382
30 Nomenclature change; authority citation revised 42538
30.1 (a) amended; (b) and (c) revised 42538
30.7 (d)(3) added; (e) and (l) amended; (j) and (o) revised; (k) removed 42538
30.12 Revised 42539
30.21 Revised 42539
30.22 Heading revised; (a) and (b) amended; (f) added 42540
30.23 Amended 42540
30.60 (a) revised 42540
30.61 Introductory text and (b) revised; (c) removed 42540
30.62 (b) redesignated as (e); introductory text, (b), (c) and (d) added; (a) revised 42541
30.63 (a)(1), (b)(13) and (c) revised; (b)(14) through (21) added 42541
30.65 Revised 42542
30.66 Revised 42542
30 Appendices A, B and C amended 42543
50.1 (d) revised 42586
50.5 Illustration amended 42586
80.1 (c) and (g) revised 42586

Chapter II—National Institute of Standards and Technology, Department of Commerce (Parts 200—299)

270 Authority citation revised 24345
270 (Subchapter G) Established; interim 4694
270.310 Introductory text revised 24345
270.312 Amended 24345
270.314 Amended 24345
270.315 (d)(2) revised 24345

CHANGES JANUARY 2, 2003 THROUGH JULY 31, 2003

Chapter VII—Bureau of Industry and Security, Department of Commerce (Parts 700—799)

734.4 (b) revised 35784
740.2 (a)(8) added; interim 16211
740.9 (a)(2)(i) revised 35784
740.10 (a)(3)(v) redesignated as (a)(3)(vi); new (a)(3)(v) and (c) added; interim 16211
740.11 (a)(2) revised 10589
Supplement No. 1 revised 10590
740.13 (f) added; interim 16211
740.14 (b)(4) amended; (d) and (f) revised 35784
740.17 (b)(3)(iii)(H) revised 35785
740 Supplement No. 1 amended 16146
742.2 (a)(3) and (b) revised 34529
742.5 (c)(1) amended 16147
742.6 (a)(2) and (c) revised; (b)(3) added; interim 16211
742.8 (a)(4)(ii) amended; interim 16212
742.9 (a)(3)(ii) amended; (b)(1)(vi) revised; (b)(1)(vii) and (viii) redesignated as (b)(1)(ix) and (x); new (b)(1)(vii), (viii), and (xi) added; interim 16212
742.10 (a)(4)(ii) amended; (b)(1)(vi) revised; (b)(1)(vii), (viii), and (ix) redesignated as (b)(1)(ix), (x), and (xi); new (b)(1)(vii) and (viii) added; interim 16212
742.15 (b)(1) amended; (b)(3)(ii) revised 35785
742.19 (a)(3)(ii) and (b)(3) amended; (b)(1)(xi) revised; (b)(1)(xii) through (xvii) redesignated as (b)(1)(xiv) through (xx); new (b)(1)(xii), (xiii), and (xxi) added; interim 16212
742 Supplement No. 2 amended; interim 16212
Supplement No. 5 added 35785
743.1 (b)(1) and (c) revised; (e)(2) removed 10591
744 Authority citation revised 1797
744.1 (a) revised; interim 34194
744.12 Added; interim 34194
744.13 Revised; interim 34194
744.14 Revised; interim 34195
744.17 Added 1797
744 Supplement No. 1 added 1797
Supplement No. 1, Category 3 (ECCN 3A001) amended 1798
745 Supplement No. 2 amended 34529
748.3 (a) amended; (d) revised 35785
748 Supplements No. 1 and 2 amended 35786
762.2 (b)(4) through (41) redesignated as (b)(6) through (43); new (b)(4) and (5) added; interim 16213
770.2 (m) revised 35786
772.1 Amended 10591
Amended; interim 34195
774 Supplement No. 1, Category 2 (ECCN 2A001, 2B001, 2B003 and 2B006) amended 10592
Supplement No. 1, Category 3 (ECCN 2A001, 2A002, 3B001, 3B991, 3C004, 3E001, 3E002 and 3E003) amended 10593
Supplement No. 1, Category 4 (ECCN 4A003, 4D003 and 4D993) amended 10598
Supplement No. 1, Category 5 (ECCN 5A001, 5A991 and 5B001, 5E001 and 5E991) amended 10599
Supplement No. 1, Category 5 (ECCN 5A002, 5B002 and 5E002) amended 10601
Supplement No. 1, Category 6 (ECCN 6A001, 6A005, 6A008, 6C992, 6C994 and 6D003) amended 10602
Supplement No. 1, Category 7 (ECCN 7A003, 7D002 and 7D003) amended 10602
Supplement No. 1, Category 8 (ECCN 8A002, 8A018 and 8A992) amended 10606
Supplement No. 1, Category 9 (ECCN 9A012, 9D001, 9D002, 9D003 and 9D102) amended 10607
Supplement No. 1, Category 1 (ECCN 1A101, 1A102, 1B101, 1B102 and 1B115) amended 16147
Supplement No. 1, Category 1 (ECCN 1B117, 1B118, 1B119, 1C010, 1C101 and 1C102) amended 16148
Supplement No. 1, Category 1 (ECCN 1C107, 1C111, 1C118, 1D102 and 1D002) amended 16149
Supplement No. 1, Category 1 (ECCN 1D101, 1D103, 1E001,

CHANGES JANUARY 2, 2003 THROUGH JULY 31, 2003

TITLE 15 Chapter VII—Con.

1E101 1E102, 1E103 and 1E104) amended 16150
Supplement No. 1, Category 2 (ECCN 2B009, 2B104, 2B109 and 2B116) amended 16151
Supplement No. 1, Category 2 (ECCN 2B119, 2B120, 2B121, 2B122, 2D101 and 2E001) amended 16152
Supplement No. 1, Category 2 (ECCN 2E002 and 2E101) and Category 3 amended (ECCN 3A001 and 3A101) 16153
Supplement No. 1, Category 3 (ECCN 3D101, 3D102, 3E101) and Category 4 (ECCN 4D001, 4D002, 4D102, 4D994 and 4E001) amended 16154
Supplement No. 1, Category 5 (ECCN 5A101, 5D101, 5E101 and 5E111) and Category 6 (ECCN 6A002, 6A102, 6A103, 6A107 and 6A108) amended 16155
Supplement No. 1, Category 6 (ECCN 6B108, 6D102, 6D103, 6D104, 6E101 and 6E102) and Category 7 (ECCN 7B001, 7B003, 7B101 and 7B102) amended 16156
Supplement No. 1, Category 7 (ECCN 7B104, 7D101, 7D102, 7E001, 7E101 and 7E104) and Category 9 (ECCN 9A106, 9A110, 9A115, 9A117 and 9B005) amended 16157
Supplement No. 1, Category 9 (ECCN 9B106, 9B116, 9C110, 9D001 and 9D002) amended 16158
Supplement No. 1, Category 9 (ECCN 9D101, 9D102, 9D104, 9D105, 9E101 and 9E102) amended 16159
Supplement No. 1, Category 2 (ECCN 2A983, 2A993, 2D983, 2E001, and 2E002) amended; interim 16213
Supplement No. 1, Category 2 (ECCN 2E983) amended; interim 16214
Supplement No. 1, Category 1 (ECCN 1C351) amended 34529
Supplement No. 1, Category 1 (ECCN 1C353, 1C991) amended 34530
Supplement No. 1, Category 2 (ECCN 2B350) amended 34531
Supplement No. 1, Category 2 (ECCN 2B352, 2E001) amended 34532
Supplement No. 1, Category 2 (ECCN 2E002) amended 34533
Supplement No. 1, Category 5 (ECCN 5A002) amended 35786
Supplement No. 1, Category 6, corrected (ECCN 6E001 and 6E002) 38599

Chapter VIII—Bureau of Economic Analysis, Department of Commerce (Parts 800—899)

806.15 (h)(1) and (2) revised 3813
806.17 Revised 1532

Chapter IX—National Oceanic and Atmospheric Administration, Department of Commerce (Parts 900—999)

902 Technical correction 2636
902.1 (b) table amended (OMB numbers) 209, 2192, 12815, 24617
922 Temporary regulations 39005
Regulation at 68 FR 39005 corrected 43922

Chapter XX—Office of the United States Trade Representative (Parts 2000—2099)

2016 Added; interim 5543
Revised 43924

Proposed Rules:

930 ....34851, 40207

TITLE 16—COMMERCIAL PRACTICES

Chapter I—Federal Trade Commission (Parts 0—999)

303.7 (m) amended 3816
304 Request for public comment 9856
305 Energy efficiency ranges 38175
305.8 (b) revised 8449
305.9 (a) revised 23586
305.10 (a) revised 8449
305.11 (a)(5)(i)(A) revised; (a)(5)(i)(L) added 36463
305 Appendix L amended 36463

CHANGES JANUARY 2, 2003 THROUGH JULY 31, 2003

310 Revised 4669
Compliance notification 16414
310.8 Added 45144
801.1 (h) revised 2430
801.21 Introductory text revised 2430
803.9 (a) *Examples 7* and *8* added: (c) revised 2431
803.20 (c) and example revised 2431
803 Appendix revised 2431

Chapter II—Consumer Product Safety Commission (Parts 1000—1799)

1500.12 (a)(2) added 19147
Regulation at 68 FR 19147 effective date confirmed 38176
1500.17 (a)(13) and (b) added 19147
Regulation at 68 FR 19147 effective date confirmed 38176
1500.85 (a)(14) added 4699
1512 Authority citation revised 7073
1512.2 (a) revised 7073

Proposed Rules:

0—999 (Ch. I) 2465
305 16231
309 24669
310 16238
460 41872
1026 20356
1500 35191
1700 35614

CHANGES APRIL 1, 2003 THROUGH JULY 31, 2003

TITLE 17—COMMODITY AND SECURITIES EXCHANGES

Chapter I—Commodity Futures Trading Commission (Parts 1—199)

1.35 (a-1)(5) revised 34794
4.10 (m) added 42967
4.25 (a)(1)(ii)(H) added 42967
4.35 (a)(7) and (8) redesignated as (a)(8) and (9); new (a)(7) added 42967
30 Order 39006
Authority citation revised 40499
30.5 Introductory text, (a) and (b) revised; (e) removed 40499
30 Appendix D redesignated from Part 40 Appendix C; new Appendix D revised 33624
40 Appendix C redesignated as Part 30 Appendix D 33624
42 Added 25159

Chapter II—Securities and Exchange Commission (Parts 200—399)

201.100—201.900 (Subpart D) Authority citation revised 35788
201.161 (a) amended; (b) introductory text and (1) revised; (b)(2) redesignated as (c)(1); new (b)(2) and (c)(2) added 35788
201.230 (d) amended 35789
201.360 (a) redesignated as (a)(1); (a)(2) and (3) added 35789
201.450 (a) amended 35789
201.900 (a)(1)(i) removed; (a)(1)(ii), (iii) and (iv) redesignated as new (a)(1)(i), (ii) and (iii); new (a)(1)(iii) revised 35789
210 Authority citation revised 36660
210.1-02 (a) redesignated as (a)(1); (a)(2) added; authority citation removed 36660
210.2-02 Heading, (a) heading, (b) heading, (c) heading and (d) heading revised; (f) added 36660
210.3-01 (e)(1) and (i)(2) revised 17880
210.3-12 (g)(1) revised 17881
211 Staff accounting bulletin 26840
228 Policy statement 15939
Authority citation revised 18817, 36660
228.307 Revised 36660
228.308 Added 36661
228.401 (f) added 18817
(e)(2)(iv) amended 36661
228.601 (a)(1) amended; Exhibit table, (b)(7), (11) heading and (27) through (98) revised 36661
229 Policy statement 15939
Authority citation revised 18817, 36663
229.307 Revised 36663
229.308 Added 36663
229.401 (h) *Instruction 3* revised; (i) added 18817
(h)(2)(iv) amended 36663
229.601 (a)(1) amended; Exhibit table and (b)(27) through (98) revised 36663
230.110 (b) revised 25798
232.12 (b) revised 25799
232.13 (a)(4) added 25799
232.101 (a)(1)(iii) revised; (b)(4) removed; (b)(5) through (10) redesignated as (b)(4) through (9) 25799
232.104 (a) revised 25799
232.201 (a) introductory text revised 25799
232.301 Revised 24346, 44878
239 Authority citation amended 25799
239.62 Removed 25799
239.144 (c) amended 25799
240 Authority citation revised 18818, 36665
240.0-2 (b) revised 25799
240.10A-3 Added 18818
240.12b-15 Revised 36665
240.13a-14 (c) removed; (d), (e) and (f) redesignated as (c), (d) and (e); (a), (b), new (c), (d) introductory text and (e) revised; new (f) added 36665
240.13a-15 Revised 36666
240.13b2-2 Revised 31830
240.14a-101 Amended 18821
240.15d-14 (c) removed; (d), (e) and (f) redesignated as (c), (d) and (e); (a), (b), new (c), (d) introductory text and (e) revised; new (f) added 36666
240.15d-15 Revised 36667
240.16a-3 (k) added; (h) revised 25799
241 Policy Statement 25283, 32311
244 Policy statement 15939

CHANGES APRIL 1, 2003 THROUGH JULY 31, 2003

TITLE 17 Chapter II—Con.

249 Policy statement 15939
Authority citation amended 18821, 36667
249.103 Form 3 amended 25800
249.104 Form 4 amended 25801
249.105 Form 5 amended 25802
249.220f Form 20-F amended 18821, 36668
249.240f Form 40-F amended 18822, 36670
249.308a Form 10-Q amended 36667
249.308b Form 10-QSB amended 36667
249.310 Form 10-K amended 36668
249.310b Form 10-KSB amended 36668
249.330 Form N-SAR amended 36672
249.331 Form N-CSR amended 18822, 36672
249.445 Removed 25800
250.21 (b)(1) revised 25800
259.601 Removed 25800
260.0-5 (b) revised 25800
269.6 Removed 25800
270 Authority citation amended 36671
270.0-11 Added 25146
270.3a-8 Added 37052
270.8b-15 Amended 36671
270.30a-2 Revised 36671
270.30a-3 Revised 36671
274 Authority citation amended 36672
274.101 Form N-SAR amended 36672
274.128 Form N-CSR amended 18822, 36672
274.202 Form 3 amended 25800
274.203 Form 4 amended 25801
Form 4 corrected 37044
274.401 Removed 25803
275.0-4 (a) revised 42248
275.203-1 (d) amended 42248
275.203-3 (b)(3) and note amended 42248
275.203A-6 Removed 42248
275.204-1 Note added; (b) revised; (d) amended 42248
275.04 (a) revised 42248
279.1 Form ADV amended 42249
279.2 Form ADV-W amended 42249
279.3 Form ADV-H amended 42250

Proposed Rules:

1 ....38655, 40835
240 ....15688, 27722, 36951

TITLE 18—CONSERVATION OF POWER AND WATER RESOURCES

Chapter I—Federal Energy Regulatory Commission, Department of Energy (Parts 1—399)

35.18 Added 19619
101 Amended 19619, 19620, 19621
Amended; interim 40508
141.500 Added; interim 40508
153.13 Added 31604
154.312 (d) introductory text amended 19622
154.315 Added 19622
157.202 (b)(2)(i) amended; (b)(2)(ii)(C) revised; (b)(13) added 31604
157.203 (d)(1) amended 31605
157.205 (a) introductory text revised 31605
157.207 Introductory text revised 31605
157.208 (a) revised 31605
201 Amended 19622, 19623, 19624, 34795
Amended; interim 40509
260.400 Added; interim 40509
346.3 Added 19625
352 Amended 19625, 19626
Amended; interim 40509
357.5 Added; interim 40510
375.303 Introductory text added; (a) revised 25816
375.307 (f)(3) revised 25816
375.308 (w)(3), (4), (x)(5) and (6) amended; (w)(5) and (x)(7) added 31605
375.312 Heading and introductory text revised 25816
375.314 Added 25816
376.204 (b)(2)(i), (v) and (x) revised 25816

Chapter XIII—Tennessee Valley Authority (Parts 1300—1399)

1301.2 Revised 28710
1305 Removed 17546

Proposed Rules:

4 ....18538, 19607
16 ....18538, 19607
35 24679
141 ....18538, 19607, 40340
157 ....18538, 19607

CHANGES APRIL 1, 2003 THROUGH JULY 31, 2003

260 40340
284 40207
357 40340
375 40340

TITLE 19—CUSTOMS DUTIES

Chapter I—United States Customs Service, Department of the Treasury (Parts 1—199)

10.184 Authority citation amended; heading removed 43625
24.22 (g)(2) through (7) redesignated as (g)(3) through (8); (b)(3), (4)(iv), (c)(3), (e)(1), (2), (g)(1), new (g)(3), (4), (5), (h) and (i) revised; (d)(3), (4)(ii)(5), new (g)(7) amended; new (g)(2) added 43627
24.25 (a), (c)(2) and (d) amended 43630
101.3 (b)(1) amended 42587, 42589
102.20 Table amended 43631
111.13 (b) amended; interim 31977
111.19 (c) and (f)(4) revised 43630
111.96 (b) revised; (c) amended 43630
122.15 (b) amended 42589
133.27 Revised 43637
178.2 Table corrected 24052

Chapter II—United States International Trade Commission (Parts 200—299)

201.1 Revised 32973
201.2 (c) revised 32973
201.3 (c) revised 32973
201.3a (a) revised 32973
201.4 (d) revised 32974
201.6 (a)(2), (d), (e)(3) and (g) revised 32974
201.8 (a), (c) and (d) revised 32974
201.13 (f) and (i)(1) revised 32974
201.14 (a) revised 32975
201.17 (a)(1) revised 32975
201.18 (b), (d) introductory text and (e) revised 32975
201.19 (b) amended 32975
201.21 (a) revised 32975
201.31 Heading and (c) revised 32975
201.33 Removed 32975
201.170 (c) revised 32975
201.201—201.208 (Subpart H) Authority citation revised 32976
201.201 (f), (i) and (m) revised 32976
201.202 (a) and (b)(4) revised 32976
201.204 (a)(16)(ii), (g)(1), (2), (h)(1)(iii), (2)(iii), (3), (4)(ii), (j) and (n) revised 32976
201.206 (d), (f)(3) and (g)(1)(iv) revised 32976
201.207 (b)(3) revised 32976
204 Authority citation revised 32976
204.1 Footnote 5 redesignated as Footnote 1 32977
204.2 Footnote 6 redesignated as Footnote 2 32977
206.3 (b) revised 32977
206.8 (b) revised 32977
206.17 (a)(2), (b)(2), (g)(1) and (3) revised 32977
207.6 Removed 32978
207.7 (a)(2), (b)(2) and (g)(1) revised 32978
207.62 (b)(2) revised 32978
207.64 (b) revised 32978
210.4 (f)(2) revised 32978
210.8 (a) revised 32978
212.29 Revised 32979

Proposed Rules:

4 43574
101 42650
103 43574
113 43574
122 43574
123 43574
192 43574

TITLE 20—EMPLOYEES' BENEFITS

Chapter II—Railroad Retirement Board (Parts 200--399)

218.9 (a)(2) amended 39010
218.12 (b)(2)(ii) amended 39010
218.13 (b)(1)(ii) and (2)(ii) amended 39010
218.16 (b)(2)(ii) amended 39010
218.17 (b)(2)(ii) amended 39010
218.36 (a)(3) and (b) amended 39010
218.40 (c)(4) amended 39010
218.43 (b)(3) and (c)(6) amended 39010
218.44 (b)(3) and (c)(6) amended 39010
220.161 Amended 39010
220.176 Amended 39010
225.2 Amended 39010
225.30 (a) amended 39010
225.33 (a)(1) amended 39010

CHANGES APRIL 1, 2003 THROUGH JULY 31, 2003

TITLE 20 Chapter II—Con.

225.34 (a)(1) amended; (b)(3) revised; (b)(4) added 39010

Chapter III—Social Security Administration (Parts 400—499)

404.401—404.480 (Subpart E) Authority citation revised 40122
404.401 (b)(5) revised; (b)(6) removed; (b)(7) redesignated as new (b)(6) 40122
404.402 (b)(1)(v) and (vi) amended; (b)(1)(vii) added 15659
(a) introductory text, (b)(2) and (d)(4) revised 40122
404.412 Heading and (a)(1) revised 40122
404.421 Heading and (d) revised 40122
404.422 Removed 40122
404.423 Amended 40122
404.425 Revised 40122
404.435 (a)(2) revised 40123
404.436 (b) revised; (c), (d) and (e) revised 40123
404.437 (a) revised 40123
404.458 Amended 15659, 40123
404.617 Added 23194
404.902 (g) removed 40123
404.1501—404.1599 (Subpart P) Appendix 1 amended 36912
404.1596 (b)(2)(i) and (ii) revised; (b)(2)(iii) removed 40123
404.2101 Revised 40123
404.2102 Introductory text and (f) amended 40123
404.2103 Amended 40123
404.2109 (c) removed; (d) through (h) redesignated as new (c) through (g) 40123
404.2113 Removed 40123
404.2116 (c) removed 40124
404.2117 Introductory text and (f) revised 40124
408 Added 16418
416.200—416.269 (Subpart B) Authority citation revised 40124
416.213 Removed 40124
416.327 Added 23195
416.708 (i) removed 40124
416.1321—416.1340 (Subpart M) Authority citation revised 40124
416.1328 Removed 40124
416.1701 Amended 40124
416.1715 Removed 40124
416.2040 (b) revised 40124
416.2201—416.2227 (Subpart V) Authority citation revised 40124
416.2201 Revised 40124
416.2202 Introductory text amended; (f) revised 40124
416.2203 Amended 40125
416.2209 (c) removed; (d) through (h) redesignated as new (c) through (g) 40125
416.2213 Removed 40125
416.2216 (c) removed 40125
416.2217 Introductory text and (f) revised 40125
435 Added 28712
437 Added 28729
438 Added 28745

Chapter IX—Office of the Assistant Secretary for Veterans' Employment and Training, Department of Labor (Parts 1000—1099)

1001.150—1001.152 (Subpart F) Added; interim 39002

Proposed Rules:

220 34341
404 ....24897, 40213
416 ....24897, 40213
641 22520

TITLE 21—FOOD AND DRUGS

Chapter I—Food and Drug Administration, Department of Health and Human Services (Parts 1—1299)

3 Nomenclature change 24879
3.1 Amended 37077
3.2 (b) revised 37077
3.6 Revised 37077
3.7 (d) amended 37077
3.9 (b) amended 37077
7 Nomenclature change 24879
10 Nomenclature change 24879
10.20 (c)(6) and (j)(2)(ii) amended 25285
12 Nomenclature change 24879
14.61 (d) amended 25285
17 Nomenclature change 24879
20.20 (e) added 25285
20.22 Existing text designated as (a); (b) added 25285

CHANGES APRIL 1, 2003 THROUGH JULY 31, 2003

20.26 (a)(4) added; (b) revised 25285
20.27 Amended 25285
20.28 Amended 25285
20.29 Amended 25285
20.33 Added 25285
20.34 Added 25285
20.40 (a) revised 25285
20.41 (b) introductory text and (3) revised; (b)(2) amended; (c) added 25285
20.42 Redesignated as 20.45; new 20.42 added 25286
20.43 Redesignated as 20.46; new 20.43 added 25286
20.44 Revised 25286
20.45 Redesignated as 20.47; new 20.45 redesignated from 20.42; (a) introductory text and (c)(1) amended; (c) introductory text and (6) revised 25286
20.46 Redesignated as 20.48; new 20.46 redesignated from 20.43 25286
(a) introductory text revised 25287
20.47 Redesignated as 20.49; new 20.47 redesignated from 20.45 25286
20.48 Redesignated as 20.50; new 20.48 redesignated from 20.46 25286
Amended 25287
20.49 Redesignated as 20.51; new 20.49 redesignated from 20.47 25286
(a) and (c) revised 25287
20.50 Redesignated as 20.52; new 20.50 redesignated from 20.48 25286
20.51 Redesignated as 20.53; new 20.51 redesignated from 20.49 25286
20.52 Redesignated as 20.54; new 20.52 redesignated from 20.50 25286
20.53 Redesignated as 20.55; new 20.53 redesignated from 20.51 25286
Amended 25287
20.54 Redesignated from 20.52 25286
20.55 Redesignated from 20.53 25286
20.81 (b) removed; (c) redesignated as new (b) 25287
20.83 (a) amended 25287
20.107 (a) revised 25287
20.111 (b) and (c)(4) amended 25287
20.120 Added 25287
25 Nomenclature change 24879
60 Nomenclature change 24879
100 Nomenclature change 24879
101 Nomenclature change 24879
101.9 (c)(2)(ii) and (iii) redesignated as (c)(2)(iii) and (iv); new (c)(2)(ii) added; (c)(2)(i) and (d)(1)(ii)(A), (11)(iii) illustration, (12) illustration, (13)(ii) illustration, (e)(5) illustration, (j)(13)(ii)(A)(*1*) illustration and (*2*) illustration revised; (f), (g)(5) and (6) amended; eff. 1-1-06 41502
101.36 (b)(2)(i) revised; eff. 1-1-06 41505
101.80 Regulation at 67 FR 71461 confirmed 39833
101.81 Regulation at 67 FR 61782 confirmed 44209
101 Appendix B amended; eff. 1-1-06 41506
109 Nomenclature change 24879
165.110 Regulation at 68 FR 9881 confirmed 9881
172.615 (a) table corrected; CFR correction 17277
184 Nomenclature change 24879
201 Nomenclature change 24879
201.314 (h)(1) and (4) revised 18869
201.323 Regulation at 65 FR 4110 eff. date delayed; (c) introductory text revised; (c)(3) amended; (d) and (e) redesignated as (e) and (f); new (d) added; eff. 7-26-04 32981
310.538 (a) amended; (e) added 24348
310.545 (a)(3)(i) heading, (ii) and (d)(17) added; (d)(1) revised; eff. 4-19-04 18881
(a)(18)(i), (v), (vi), and (d)(1) revised; (d)(32) added 33376
(a)(4) redesignated as (a)(4)(i); new (a)(4)(i) heading, (ii) and (d)(34) added; (d)(1) revised 34291
310.548 (d)(1) corrected 37963
312 Nomenclature change 24879
314 Nomenclature change 24879
314.52 (a)(3) redesignated as (a)(4); new (a)(3) added 36703
314.53 (b), (c)(1), (2) and (3) revised 36703
314.65 Amended 25287
314.72 (a)(2)(iii) amended 25287

CHANGES APRIL 1, 2003 THROUGH JULY 31, 2003

TITLE 21 Chapter I—Con.

314.95 (a)(3) redesignated as (a)(4); new (a)(3) added....36705
328 Nomenclature change....24879
330 Nomenclature change....24879
335 Added; eff. 4-19-04....18881
341.40 Corrected; eff. 12-23-04....17881
341.70 (b) corrected; eff. 12-23-04....17881
347.1—347.50 (Subpart A) Heading revised....33376
347.3 Revised....33376
347.10 Redesignated as 347.12; new 347.10 added....33377
347.12 Redesignated from 347.10....33377
347.20 Added; (d) suspended....33377
347.10—347.20 (Subpart B) Designation and heading added....33377
347.50 Redesignated as 347.52; new 347.50 added....33377
347.52 Redesignated from 347.50....33377
347.52 (c)(4) and (e) added; (d)(1)(i), (ii), (3) revised....35293
347.60 Added....33377
347.50—347.60 (Subpart C) Designation and heading added....33377
349.12 (a)(3) amended....32982
350 Added....34291
352 Regulation at 66 FR 67485 suspension lifted....33380
352 Suspended....33381
352.20 (b) added....33380
352.52 (c)(2) heading, (d)(4) heading, (f)(1)(ii) and (vi) revised....33380
352.60 (b)(2), (c) and (d) revised....33380
355 Nomenclature change....24879
358.301—358.350 (Subpart D) Added....24348
369.20 Amended; eff. 4-19-04....18882
Amended....34293
500 Nomenclature change....24879
509 Nomenclature change....24879
510 Technical correction....42250
510.600 (c)(1) table and (2) table amended....17882, 26995, 33381, 34293, 41066
520 Nomenclature change....24879
520.538 (d)(1) and (2) revised....18882
520.905a (d)(4)(ii) revised; (d)(4)(iii) amended....26205
520.1192 (a) and (b) revised; (d) redesignated as (e); new (d) added; new (e)(1)(iii) and (2)(iii) amended; new (e)(1)(ii) redesignated as (e)(1)(ii)(B); new (e)(1)(ii)(A) added; new (e)(1)(ii)(B) amended....43294
520.1198 Added....38601
520.1350 Added....42968
520.1660d (a)(9) added....42968
520.1696b (b) amended....26204
520.1720a (b)(5) added....41066
520.1720c (a) and (b) revised; (c) removed; (d) redesignated as new (c)....43926
520.1872 (a)(3) added; (c)(1)(i) table amended....22293
520.2044 (a)(3) and (b)(3) added....34533
520.2340 Added....34795
522 Nomenclature change....24879
522.23 (b) introductory text amended....33856
522.1696b Regulation at 68 FR 34534 corrected....42589
522.246 (b)(1) amended....22594
522.312 Added....26205
(d)(1) revised....34796
522.900 Revised....42969
522.1662a (k)(2) amended....36913
522.1680 (a) and (c)(3) revised; (b), (c)(1)(i) table and (ii) table amended; (c) footnote removed....36913
522.1696a (b)(1) and (3) amended....34534
522.1696b (b)(2), (d)(2)(i)(A) and (iii)(A) amended....34534
522.2477 (b)(1), (2) and (d)(2)(i)(A) amended; (d)(2)(i)(B) and (C) redesignated as (d)(2)(i)(C) and (D); new (d)(2)(i)(B) added....42250
522.2662 Revised....26206
522.2690 Added....26995
524 Technical correction....42250
524.1044g (b) and (c) revised....42970
524.1376 (b) amended....33381
Regulation at 65 FR 33381 confirmed....42250
524.1580b (b) amended....36913
526.88 (b) amended....44878
526.464b (d) amended....44878
526.464c (b) amended....44878
556.346 Added....42590

CHANGES APRIL 1, 2003 THROUGH JULY 31, 2003

558.95 (d)(4)(ii)(*b*), (iii)(*d*), (iv)(*a*) and (*c*) amended....27727
558.140 (a) amended....22294
558.175 Revised....17882
558.258 (e)(4) redesignated as (e)(5); new (e)(4) added....34534
558.305 (c) and (d) redesignated as (d) and (e); new (c) added....42590
558.311 (b)(4) amended; (e)(2)(i) Footnote 1 and (3)(i) Footnote 1 revised; (e)(4) redesignated as (e)(5); new (e)(4) added....36745
558.550 (a)(3) added; (d)(1)(xv)(*c*) amended....41067
573.220 (c)(1)(iii) removed....27904
601 Nomenclature change....24879
601.43 (a) introductory text and (b) amended....34797
720.8 (a) amended....25288
808 Nomenclature change....24879
812 Nomenclature change....24879
814 Nomenclature change....24879
862.3080 Added....40127
872.1 (e) added....19737
872.3660 (b) revised....19738
872.3661 Added....19738
878.4493 (b) revised....32984
878.4495 (b) revised....32984
878.4830 (b) revised....32984
878.5000 (b) revised....32984
878.5010 (b) revised....32984
878.5020 (b) revised....32985
878.5030 (b) revised....32985
878.5035 (b) revised....32985
884.1 (e) added....44415
884.2990 Added....44415
888.3045 Added....32636
1030 Nomenclature change....24879
1240 Nomenclature change....24879
1250 Nomenclature change....24879

Chapter II—Drug Enforcement Administration, Department of Justice (Parts 1300—1399)

1300.01 (b)(43) added....37409
(b)(41), (42) and (43) redesignated as (b)(42), (43) and (44); new (b)(41) added; interim....41228
1300.02 (b)(28)(i)(E) revised....23203
1301.13 (e)(1)(iii) revised....37409
(c) revised; (e)(1)(iii) through (ix) redesignated as (e)(1)(iv) through (x); new (e)(1)(iii) added; interim....41228
1301.71 (b)(13) and (14) revised; (b)(15) added; interim....41228
1301.72 (b)(7) revised; interim....41228
1301.76 (d) added....37409
1304.05 Added....37410
1304.11 (e)(2) and (3) introductory text revised; interim....41228
1304.22 (b) revised; (e) added; interim....41229
1304.33 (c) revised; interim....41229
1305.03 Revised....37410
1305.08 (b) revised; interim....41229
1306.05 (a) revised....37410
1306.06 Revised....37410
1306.11 (d)(5) added....37410
1306.14 (b) and (c) redesignated as (c) and (d); new (b) added....37410
1306.15 Added....37410
1306.24 (b) and (c) redesignated as (c) and (d); new (b) added....37411
1306.26 (g) added....37411
1306.27 Added....37411
1307.11 Revised; interim....41229
1307.12 Heading and (a) revised; interim....41229
1308 Regulation at 68 FR 1964 suspended....35293
1308.11 (g)(6) and (7) added....16430
1309.24 (g) revised....37414
1310.04 (h) added....23203
1310.08 (j) revised....37414
1310.09 (e) added....23203
1310.12 Added....23204
1310.13 Added....13204

Proposed Rules:

1—1299 (Ch. I)....19767
1....16998, 23630, 25188, 25242
10....16461
11....25188
16....25242
101....23930, 41507
106....22341, 38247
107....22341, 38247
111....17896, 19471, 27008
112....19471, 27008
131....39873
201....33429
310....36527
312....36527
314....36527
315....27008
320....36527
333....32003
335....18915
343....33429

CHANGES APRIL 1, 2003 THROUGH JULY 31, 2003

TITLE 21 *Proposed Rules:—Con.*

347 35346
348 42324
356 32232
510 31645
558 31645
600 ....36527, 44678
601 ....27008, 36527
606 ....36527, 44678
610 44678
640 44678
1301 ....37429, 40576
1305 38558
1306 37429
1308 26247
1310 24689
1311 38558

TITLE 22—FOREIGN RELATIONS

Chapter I—Department of State (Parts 1—199)

32 Removed 26488
41.24 Regulation at 67 FR 18822 confirmed 32360
41.61 (b)(1), (i), (iii) and (d) amended; interim 28131
41.62 (a)(1) and (5) amended; interim 28132
41.84 Added; interim 37964
41.102 Revised 40128
42 Authority citation revised 24639
42.32 (d)(9) added; interim 24639
121.1 (a)(3)i),(33), (b)(4) and (m) corrected 25088
121.1 (a)(3)(1) corrected 25088
121.1 (m) corrected 25088
126.1 (a) revised; (h) added 44614

Chapter II—Agency for International Development (Parts 200—299)

228.03 (b) and (d) revised 23892

Proposed Rules:

303 39490

TITLE 23—HIGHWAYS

Chapter I—Federal Highway Administration, Department of Transportation (Parts 1—999)

140.904 Regulation at 62 FR 45328 confirmed 24641
140.922 Regulation at 62 FR 45328 confirmed 24641
312.1 Revised 37969
312.3 Revised 37969
312.9 (a) revised 37969
312.12 (h) added 37969
470.101—470.115 (Subpart A) Regulation at 62 FR 33355 confirmed 28753
646.200 Regulation at 62 FR 45328 confirmed 24641
646.202 Regulation at 62 FR 45328 confirmed 24641
646.204 Regulation at 62 FR 45328 confirmed 24641
646.208 Regulation at 62 FR 45328 confirmed 24641
646.212 Regulation at 62 FR 45328 confirmed 24641
646.214 Regulation at 62 FR 45328 confirmed 24641
646.216 Regulation at 62 FR 45328 confirmed 24641
646 Regulation at 62 FR 45328 confirmed 24641
658.5 Amended 37968
658.13 (e)(6) added 37968
661 Regulation at 64 FR 38572 confirmed 24644
806b Appendix C amended 37970

Proposed Rules:

630 ....23239, 24384
945 43888

TITLE 24—HOUSING AND URBAN DEVELOPMENT

Subtitle A—Office of the Secretary, Department of Housing and Urban Development (Parts 0—99)

5.108 Added; interim 28104

Chapter II—Office of Assistant Secretary for Housing-Federal Housing Commissioner, Department of Housing and Urban Development (Parts 200—299)

200.54 (b) revised; interim 44845
200.202 (b)(1) revised; (c) added 26949
200.204 (a)(1) revised; (c) and (d) redesignated as (d) and (e); new (c) added 26950

CHANGES APRIL 1, 2003 THROUGH JULY 31, 2003

203.37a Added 23375
203.255 (b)(1) revised; (b)(13) redesignated as (b)(14); new (b)(13) added 23376
245.10 (a)(3) revised 20325
245.135 (a)(3) amended 20325
902.9 Added 37671
902.33 (a) introductory text revised 37671
902.60 (d) amended 37671
903.5 (a)(3) amended 37671
903.11 (c)(2) revised 37671
903.12 Added 37671
903.23 (b), (c) and (d) redesignated as (c), (d) and (e); new (b) added 37671
985.105 (a) revised 37671
985.107 (a) revised 37672
1000.328 Revised; interim 37661

Proposed Rules:

202 15906
902 16461
1000 ....17001, 26555, 34344, 36756, 42651
3282 ....42327, 43987

TITLE 25—INDIANS

Chapter I—Bureau of Indian Affairs, Department of the Interior (Parts 1—299)

11.100 (a)(15) removed 44616
170.4b Revised; eff; through 9–30–03 33629

Chapter II—Indian Arts and Crafts Board, Department of the Interior (Parts 300—399)

309.2 (d) revised 35169
Regulation at 68 FR 35169 eff. date corrected 36745
309.3 Redesignated as 309.24 35170
Regulation at 68 FR 35169 eff. date corrected 36745
309.4 Redesignated as 309.25 35170
Regulation at 68 FR 35169 eff. date corrected 36745
309.5 Redesignated as 309.26 35170
Regulation at 68 FR 35169 eff. date corrected 36745
309.6 Redesignated as 309.27; new 309.6 added 35170
Regulation at 68 FR 35169 eff. date corrected 36745
309.7 Added 35170
Regulation at 68 FR 35169 eff. date corrected 36745
309.8 Added 35170
Regulation at 68 FR 35169 eff. date corrected 36745
309.9 Added 35170
Regulation at 68 FR 35169 eff. date corrected 36745
309.10 Added 35170
Regulation at 68 FR 35169 eff. date corrected 36745
309.11 Added 35170
Regulation at 68 FR 35169 eff. date corrected 36745
309.12 Added 35170
Regulation at 68 FR 35169 eff. date corrected 36745
309.13 Added 35170
Regulation at 68 FR 35169 eff. date corrected 36745
309.14 Added 35170
Regulation at 68 FR 35169 eff. date corrected 36745
309.15 Added 35170
Regulation at 68 FR 35169 eff. date corrected 36745
309.16 Added 35170
Regulation at 68 FR 35169 eff. date corrected 36745
309.17 Added 35170
Regulation at 68 FR 35169 eff. date corrected 36745
309.18 Added 35170
Regulation at 68 FR 35169 eff. date corrected 36745
309.19 Added 35170
Regulation at 68 FR 35169 eff. date corrected 36745
309.20 Added 35170
Regulation at 68 FR 35169 eff. date corrected 36745
309.21 Added 35170
Regulation at 68 FR 35169 eff. date corrected 36745
309.22 Added 35170
Regulation at 68 FR 35169 eff. date corrected 36745
309.23 Added 35170
Regulation at 68 FR 35169 eff. date corrected 36745
309.24 Redesignated from 309.3 35170
Regulation at 68 FR 35169 eff. date corrected 36745
309.25 Redesignated from 309.4 35170

CHANGES APRIL 1, 2003 THROUGH JULY 31, 2003

TITLE 25 Chapter II—Con.

Regulation at 68 FR 35169 eff. date corrected 36745
309.26 Redesignated from 309.5 35170
Regulation at 68 FR 35169 eff. date corrected 36745
309.27 Redesignated from 309.6 35170
Regulation at 68 FR 35169 eff. date corrected 36745

Proposed Rules:

1—299 (Ch. I) 32004, 39038, 42651
170 23631

TITLE 26—INTERNAL REVENUE

Chapter I—Internal Revenue Service, Department of the Treasury (Parts 1—799)

1 Authority citation amended 20069, 23588, 24350, 34295, 34798, 38178, 40130, 40767, 41070, 42259, 42592, 44617
Technical correction 24644
1.25A–3 (d)(2) *Example 4* corrected 15940
1.25A–5 (c)(4) *Example 1* corrected 15940
1.62–2 (e)(2) amended 39011
1.66–1 Added 41070
1.66–2 Added 41070
1.66–3 Added 41070
1.66–4 Added 41070
1.66–5 Added 41070
1.83–7 (d) added 39454
1.83–7T Added 39454
1.108–7T Added 42592
1.170A–6 (c)(2)(i)(E) and (c)(2)(ii)(D) revised 40131
1.274–5 (j)(3) revised; (m) amended 39011
1.274–5T (j) revised 39011
1.280F–6T (a)(1) (d)(3) amended; (c)(3)(iii) revised; authority citation removed 40130
1.338–3 (c)(1)(i) amended 40768
1.338(h)(10)–1 (c)(2), (3) and (4) redesignated as (c)(3), (4) and (5); new (c)(2) added 40768
1.338(h)(10)–1T Added (temporary) 40768
1.367(e)–2 (b)(2)(iii)(C)(*1*) amended; (d) revised 39453
1.382–1 Amended 38178
1.382.10T Added (temporary) 38178
Corrected 41417
1.402(g)–2 Added 40515
1.408–4 (c)(1) amended 23588
1.408–11 Added 23588
1.408A–5 amended 23589
1.409(p)-1T Added (temporary) 42974
1.411(d)–6 Removed 17281
1.414(v)–1 Added 40515
1.417(e)–1 (b)(3)(i), (ii) introductory text and (C) revised; (b)(3)(iii) and (iv) redesignated as (b)(3)(viii) and (ix); new (b)(3)(iii) through (vii) added 41909
1.419A(f)(6)–1 added 42259
1.457–1 Revised 41234
1.457–2 Revised 41234
1.457–3 Revised 41234
1.457–4 Revised 41234
1.457–5 Added 41240
1.457–6 Added 41240
1.457–7 Added 41240
1.457–8 Added 41240
1.457–9 Added 41240
1.457–10 Added 41240
1.457–11 Added 41240
1.457–12 Added 41240
1.752–6T Added 37416
1.755–1 (a), (b)(4)(ii)*Example*, (5) heading, (i) and (d) revised; (b)(3)(iii) redesignated as (b)(3)(iv); (b)(1)(i) heading, new (3)(iii) and (e) added; (b)(1)(i), (5)(iv) *Examples 1 and 2* and (c)(5) *Example* (i) amended 34295
1.755–2T Removed 34299
1.807–2 Added 24350
1.811–3 Added 24350
1.812–9 Added 24350
1.817A–0 Added 24350
1.817A–1 Added 24350
1.1017–1 (b)(4) added 42593
1.1017–1T Added 42593
1.1060–1 (e)(2) revised 34299
1.1361–1 (b)(1)(ii), (f), (h)(1)(ii), (iv), (3)(i)(B), (D), (ii)(A), (B), (j)(6)(iii)(C), (7)(ii), (k)(1) *Examples 2, 3, 4* and (k)(2)(i) revised; (j)(6)(iii)(D) and (k)(2)(ii) redesignated as (j)(6)(iii)(E) and (k)(2)(iii); new (j)(6)(iii)(D) and (k)(2)(ii) added 42252
1.1502–20T (i)(5) redesignated as (i)(6); (i)(3)(viii) and new (i)(5) added 24353

CHANGES APRIL 1, 2003 THROUGH JULY 31, 2003

1.1502–21T (b)(2) through (3)(iv) corrected 16430
1.1502–32T (b)(4) through (4)(v) corrected 16431
(b)(4)(vii) added 24354
1.1502–35T (b)(3)(i)(C), (ii)(B), (6)(ii), (e) and (f)(1) corrected; (b)(3)(ii)(C) correctly designated as (b)(3)(ii)(D); new (b)(3)(ii)(C) correctly added 16431
(b)(2)(ii)(B) corrected 24880
(b)(3)(ii)(B) through (E) corrected 33382
1.1503–2 (g)(2)(iv)(B)(*1*)(*ii*) removed; (g)(2)(iv)(B)(*1*)(*iii*), (*iv*), (*2*) introductory text and (*iii*) redesignated as new (g)(2)(iv)(B)(*1*)(*ii*), (*iii*), (*3*) introductory text and (*iii*); (g)(2)(iv)(B)(*1*) introductory text, (*i*) introductory text and (*iii*) revised; new (g)(2)(iv)(B)(*2*) and (D) added; (h)(1) amended 44617
1.6038–3 (j) and (l) revised 39012
1.6038–3T Removed 39013
1.6081–1T Removed 34798
1.6081–8T Added 34798
1.6081–9T Added 34799
1.6107–2T Added 20069
1.6695–1 (b) revised 20069
1.6695–1T Added 20069
20.2055–2 (e)(2)(vi)(f), and (vii)(e) revised; (f)(2)(iv) *Example (4)* removed 40131
20.2207A–1 (a)(2) amended 42594
(b) added 42595
25.2519–1 (c)(1) amended; (c)(4) heading revised; (c)(4) text added; (g) introductory text revised 42595
25.2522(c)–3 (c)(2)(vi)(*f*) and (vii)(*e*) revised; (d)(2)(iv) *Example (4)* removed 40132
31.3406(d)–5 (d)(2)(ii), and (g)(4) revised 22595
31.6011(a)–5 (b) revised 34799
31.6051–1 (d)(2)(i)(*c*) amended 34799
31.6051–2 (c) amended 34799
31.6081(a)–1 (a)(2) removed; (a)(3) redesignated as (2); new (a)(2)(i) revised 34799
31.6081(a)–1T Added 34799
40.6302(c)–3 (d) amended 15941
48.4041–21 (b)(1)(i) amended 15941
48.4081–1 (b) and (c)(2)(i) amended 15941
48.4081–3 (g)(2) and (3) revised 15941
48.6427–8 (d) introductory text amended 15942
49.4291–1 Amended 15942
54 Authority citation revised 17281
54.4980F–1 Added 17281
301 Technical correction 24644
Authority citation amended 33857, 40769, 41075
301.6103(c)–1 Added 22598
301.6103(c)–1T Removed 22600
301.6103(j)(5)–1 Removed 33857
301.6103(j)(5)–1T Added 33857
301.6103(k)(6)–1 Removed 41075
301.6103(k)(6)–1T Added (temporary) 41075
301.6104(a)–6 (d) amended 40769
301.6104(b)–1 (d)(4) amended 40769
301.6104(d)–1 (d)(3)(i) amended 40769
301.6724–1 (f)(1)(ii), (5)(vi), (g)(1), and (k) *Examples 3, 5, 6* and *7* amended; (f)(2), and (3) revised 22595
301.7430–1 (f) corrected 16351
602 Technical correction 24644
602.101 (b) table corrected (OMB numbers) 15943
(b) table amended (OMB numbers) 17291, 22600, 34299, 34799, 39013, 41073, 41250, 41911, 42267, 44618

Proposed Rules:

1 ....15801, 16462, 17002, 17759, 20089, 23632, 23931, 24404, 24405, 24406, 24898, 24903, 25310, 25845, 27493, 34344, 34874, 34875, 37434, 38247, 39498, 40218, 40224, 40579, 40581, 40583, 40848, 41087, 42476, 42562, 43047, 43055, 43058, 43059, 44499, 44904
14a 34344
25 34875
31 ....34875, 42329
49 ....15690, 35828
53 34875
55 34875
54 24406
156 34875
157 32698
301 ....33887, 39498, 40849, 40850, 40857, 41089, 41090, 44905
602 ....24406, 32698

TITLE 27—ALCOHOL, TOBACCO PRODUCTS AND FIREARMS

Chapter I—Bureau of Alcohol, Tobacco and Firearms, Department of the Treasury (Parts 1--299)

4.21 (h)(2) introductory text revised 39455
4.22 (b)(5) revised 39455
4.25 Removed; new 4.25 redesignated from 4.25a 39455
4.25a Redesignated as 4.25....39455
4.30 (a) amended 39455
4.35 Removed; new 4.35 redesignated from 4.35a 39455
4.35a Redesignated as 4.35....39455
4.72 Removed; new 4.72 redesignated from 4.73 39455
4.73 Redesignated as 4.72....39455
9.128 Added 39835
40.203 Removed 43295
275.37 Removed 43295

Proposed Rules:

1....44689
4....24903, 39500
5....249030
7....24903, 32698
9....20090, 25851, 38248, 38251
13....24903
24....39500
25....32698
73....17760
555....37109

TITLE 28—JUDICIAL ADMINISTRATION

Chapter I—Department of Justice (Parts 0—299)

2.9 Amended 41528
2.13 (c) revised 41528
2.14 (a)(1) introductory text, (ii) and (iii) revised; (a)(2)(iii), (a)(4)(ii), (b)(4)(ii) amended 41529
2.17 (a) revised 41529
2.20 Clause amended 41529
2.21 (c) amended....41529
2.24 Revised 41529
2.26 Revised; interim 41699
2.27 (a) revised 41530
2.28 (a) revised 41529
2.29 (b) amended 41530
2.33 (c) amended....41530
2.34 (a), (c) and (e) amended....41530
2.36 Amended....41530
2.40 Revised; interim 41699
2.43 (d) amended 41530
2.49 (b) and (c) revised; (d) and (e) redesignated as (e) and (f); new (d) added 41530
2.52 (a)(1)(iii) amended....41530
2.64 (b)(3), (c)(2) and (6) amended 41530
2.65 (i) amended 41530
2.70 (a) through (e) amended....41530
2.72 (b) revised; (c) and (d) removed; (e) through (h) redesignated as new (c) through (f) 41530
2.73 (a) amended 41530
2.76 Amended....41530
2.77 (g)(1) and (2) amended....41530
2.78 (e), (g)(1) and (2) amended 41530
2.79 Amended....41531
2.85 Revised; interim 41700
2.91 (a) amended 41531
2.92 (a) amended 41531
2.98 (e) amended....41531
2.100 (d)(2) amended 41531
2.102 (d) revised....41531
2.105 (b), (d) and (e) amended....41531
2.106 (a) revised; (c) amended....41531
2.107 (a) amended....41531
2.200—2.220 (Subpart D) Revised; interim 41700

Chapter XL—Pension Benefit Guaranty Corporation (Parts 4000--4999)

4022 Appendices B and C amended....41715
4044 Appendix B amended 41715

TITLE 29—LABOR

Chapter I—National Labor Relations Board (Parts 100--199)

102.19 (a) revised 39837

Chapter XVII—Occupational Safety and Health Administration, Department of Labor (Parts 1900—1999)

1952 Authority citation revised 43460
1952.250—1952.256 (Subpart S) Removed....43460
1956 Authority citation revised 43460
1956.70—1956.74 (Subpart H) Added 43460

Proposed Rules:

35....41512
917....41980
1625....41542
1627....41542
1926....39877, 39880

TITLE 30—MINERAL RESOURCES

Chapter I—Mine Safety and Health Administration, Department of Labor (Parts 1—199)

75.362 (d)(2) amended; (d)(3) added 40138

Chapter II—Minerals Management Service, Department of the Interior (Parts 200--299)

250.114 (c) revised....43298
250.198 (e) table amended 43298
250.803 (b)(9)(v) revised 43298
250.912 (a) correctly revised 41078
Corrected....41861
250.1629 (b)(4)(v) revised 43298

CHANGES JULY 1, 2003 THROUGH JULY 31, 2003

TITLE 30

Chapter VII—Office of Surface Mining Reclamation and Enforcement, Department of the Interior (Parts 700--999)

913.15 Table amended....40141
917.12 (e) added....42274
917.15 (a) table amended....42274
917.16 (g) removed....41913
(d)(4) removed....42274
(d)(2) removed....42277
920.15 Table amended....42281
934.15 Table amended....40147
938.12 (b) added....40154
938.15 Table amended....40154
943.15 Table amended....40157
948.12 (g) added....40167
948.15 Table amended....40167
948.16 (nnn), (ooo), (qqqq) removed; (sss) revised....40167

Proposed Rules:

70....39881
75....39881
90....39881
250....40585, 41090, 44909, 44910
254....40585, 44909, 44910
917....41980
934....40225
935....43063
946....40227
948....44910

TITLE 31—MONEY AND FINANCE: TREASURY

Subtitle A—Office of the Secretary of the Treasury (Parts 0—50)

50.2 Added....41264
50.5 (c), (d)(1), (f)(1) and (l) revised....41264
50.8 Added....41266
50.9 Added....41266

Chapter II—Fiscal Service, Department of the Treasury (Parts 200--399)

348 Added....41267

Proposed Rules:

103....39039

TITLE 32—NATIONAL DEFENSE

Chapter I—Office of the Secretary of Defense (Parts 1—399)

9 Added....39374
10 Added....39380
11 Added....39381
12 Added....39388
13 Added....39389
14 Added....39392
15 Added....39395
16 Added....39396
17 Added....39397
199.2 (b) amended; interim....44880
199.4 (a)(9) introductory text, (i)(B), (iv), (e)(16)(i) and (ii) revised; (a)(9)(i)(C) and (10) removed; (a)(9)(vii) added; interim....44880
(f)(2)(i)(H) added; interim....44883
199.7 (a)(7)(i) revised; interim....44881
199.15 (b)(4)(i) revised; (b)(4)(ii)(D) added; interim....44881
199.17 (n)(2)(ii) revised; interim....44881
(g)(3), (o) introductory text and (2) revised; interim....44883
199.23 Added; interim....43300

Chapter VI—Department of the Navy (Parts 700—799)

701.118 (n) revised....43460

TITLE 33—NAVIGATION AND NAVIGABLE WATERS

Chapter I—Coast Guard, Department of Homeland Security (Parts 1—199)

2 Revised....42598
26 Authority citation revised....39364, 42601
Authority citation correctly revised....41914
26.02 Amended....42601
26.03 (f) amended; table removed; interim....39364
62 Authority citation revised....42601
62.3 (g) revised....42601
64 Authority citation revised....42601
64.06 Amended....42601
95 Authority citation revised....42601
95.010 Amended....42601

CHANGES JULY 1, 2003 THROUGH JULY 31, 2003

100 Authority citation revised....42602
100.05 (e) added....42602
100.35–T05–101 Added (temporary)....44886
100.114 Implementation (temporary)....40167
100.515 Implementation (temporary)....44884
100.T09–208 Added (temporary)....42284
101—102 (Subchapter H) Added; eff. to 11–25–03; interim....39278
101 Authority citation correctly revised....41914
103 Added; eff. to 11–25–03; interim....39290
Authority citation correctly revised....41915
104 Added; eff. to 11–25–03; interim....39302
Authority citation correctly revised....41915
104.415 (a)(2) corrected....41915
105 Added; eff. to 11–25–03; interim....39322
Authority citation correctly revised....41916
105.130 Corrected....41916
105.410 (d) corrected....41916
106 Added; eff. to 11–25–03; interim....39345
Authority citation correctly revised....41917
106.205 (c)(4) correctly revised; (c)(5) corrected....41917
106.215 (a) correctly revised....41917
106.235 (b) corrected....41917
106.240 (b) corrected....41917
106.250 (d) corrected....41917
106.260 (a)(1) and (e)(7) corrected....41917
106.275 (a)(2)(i) corrected....41917
106.280 (e) corrected....41917
106.305 (c)(2)(v) and (d)(1)(iv) corrected....41917
106.405 (a) introductory text and (1) corrected....41917
110.4 Added....44888
110.132 (a)(1), (b)(1) and (2) revised; (a)(3) removed....44888
110.205 (a)(1) and (2) suspended (temporary)....42284
117 Temporary drawbridge operations regulations....41716, 41917
117.258 Added....43306
117.261 (hh) suspended; (uu) added (temporary)....41919
117.647 (b) suspended; (e) and (f) added (temporary)....41921
117.755 (a) revised....43304
117.799 (g) suspended; (j) added (temporary)....43307
117.855 Suspended (temporary)....42284
117.856 Added (temporary)....42284
120 Authority citation revised....42602
120.110 Amended....42602
160 Authority citation revised....39313
Authority citation correctly revised....41915
160.203 (f) added; interim....39313
160.206 (a) table amended; interim....39313
161 Authority citation revised....39364
Authority citation correctly revised....41914
161.2 Amended; interim....39364
161.12 (a)(1), (b), (b) table, and (c) redesignated as (b), (c), (c) table, and (d); new (c) revised; new (c) table amended; interim....39364
161.15 (a) and (b) amended; interim....39366
161.16 Introductory text revised; interim....39366
161.17 Revised; interim....39366
161.18 (a), (b) and (c) amended; (d) redesignated as (e); new (d) added; interim....39366
161.20 (a) and (c) amended; note removed; interim....39366
161.21 Revised; interim....39366
161.23 (b)(1) amended; (c) and note removed; interim....39367
161.25—161.60 (Subpart C) Heading revised; interim....39367
164 Authority citation revised....39367
Authority citation correctly revised....41914
164.01 (a) and (c) amended; (d) added; interim....39367
164.02 (a) amended; interim....39367
164.03 (b) amended; interim....39367
164.43 Heading revised; (a) amended; inteirm....39367
164.46 Added; interim....39367
(a)(2) corrected....41914
165 Authority citation revised....39314, 39368, 42602
Corrected....40024
Authority citation correctly revised....41914, 41915
165.9 Added....42602

CHANGES JULY 1, 2003 THROUGH JULY 31, 2003

TITLE 33 Chapter I—Con.

165.500 Added 43311
165.907 Implementation (temporary) 43926
165.909 Implementation (temporary) 40770
165.918 Implementation (temporary) 41922
165.1315 Implementation (temporary) 44209
165.1316 Added (temporary) 42290
Implementation (temporary) 43926
165.1704 (c)(6) amended; interim 39368
165.T01–023 Added (temporary) 40172
165.T01–050 Added (temporary) 40176
165.T01–053 Added (temporary) 39015
165.T01–069 Added (temporary) 40174
165.T05—072 Added (temporary) 41722
165.T05—073 Added (temporary) 41718
165.T05—074 Added (temporary) 41724
165.T07–104 Added (temporary) 40771
165.T07–105 Added (temporary) 40177
165.T07–113 Added (temporary) 41082
165.T08–082 Added (temporary) 44620
165.T09–204 Added (temporary) 41921
165.T09–206 Added (temporary) 41269
165.T09–207 Added (temporary) 42286
(a) removed (temporary) 44891
165.T09–222 Added (temporary) 41271
165.T09–228 Added (temporary) 40169
165.T09–229 Added (temporary) 40171
165.T09–230 Added (temporary) 39457
165.T09–232 Added (temporary) 41720
165.T09–235 Added (temporary) 41532
165.T09–245 Added (temporary) 43309
165.T09–257 Added (temporary) 44892
165.T11–032 Revised 41925
165.T11–033 Added (temporary) 39016
165.T11–041 Added (temporary) 39018
165.T11–043 Added (temporary) 44460
165.T11–073 Added (temporary) 43639
165.T11–079 (b)(2) revised (temporary) 40774
165.T11–091 Added (temporary) 42288
165.T13–014 Added (temporary) 44890
165.T17–019 Added (temporary) 41080

Proposed Rules:

100 40615
110 39503
117 ....42331, 43066, 44506
147 40229
151 44691
165 ....40231, 40859, 41091, 41764, 41982, 41984, 43700, 44256, 44696, 44706

TITLE 34—EDUCATION

Subtitle A—Office of the Secretary, Department of Education (Parts 1—99)

Chapter II—Office of Elementary and Secondary Education, Department of Education (Parts 200—299)

263 Revised 43640
263.6 OMB number 43643
263.7 OMB number 43643
263.8 OMB number 43643
263.9 OMB number 43644
263.10 OMB number 43644

Proposed Rules:

99 44420

TITLE 35—PANAMA CANAL

No amendments to 35 CFR have been published in the FEDERAL REGISTER since July 2, 2000.

TITLE 36—PARKS, FORESTS, AND PUBLIC PROPERTY

Proposed Rules:

7 43068
219 41864
294 ....41864, 41865, 42473

TITLE 37—PATENTS, TRADEMARKS, AND COPYRIGHTS

Chapter I—United States Patent and Trademark Office, Department of Commerce (Parts 1—199)

1.16 (a), (b), (d) and (f) through (i) revised 41534
1.17 (a)(2) through (5), (b) through (e), (m), (r), (s) and (t) revised 41534
1.18 (a), (b) and (c) revised 41534
1.20 (e), (f) and (g) revised 41534

CHANGES JULY 1, 2003 THROUGH JULY 31, 2003

1.492 (a)(1), (2) and (3), (a)(5), (b) and (d) revised 41535

Chapter II—Copyright Office, Library of Congress (Parts 200--299)

260 Heading revised 39840
260.1 Revised 39840
260.2 Heading, (a) and (b) revised; (c) redesignated as (e); new (c), (d) and (f) added; new (e)(1)(ii), (iii), (vi), (viii) and (2) amended 39840
260.3 (b) amended; (c), (d) and (e) revised; (f) added 39841
260.4 (a) and (b) amended; (d)(1) and (e) revised 39841
260.5 (b) amended 39841
260.6 (a), (b) and (c) revised; (f) and (g) amended 39841
260.7 Amended 39841

TITLE 38—PENSIONS, BONUSES, AND VETERANS' RELIEF

Chapter I—Department of Veterans Affairs (Parts 0—99)

3.309 (c) amended 42603
17.96 Revised; interim 43929
21.7636 (a)(1),(2)(i) introductory text and table amended; (a)(3) revised 42978

Proposed Rules:

17 44913
117 44506

TITLE 39—POSTAL SERVICE

Chapter I—United States Postal Service (Parts 1—999)

111 DMM amended; incorporation by reference 40776

Proposed Rules:

111 43989

TITLE 40—PROTECTION OF ENVIRONMENT

Chapter I—Environmental Protection Agency (Parts 0—1099)

51 Policy statement 44620
51.309 (b)(6) and (d)(5)(i) revised; (d)(ii) and (iii) removed; (d)(iv) redesignated as new (d)(ii) 39846
52 State implementation plan determinations 42172
Policy statement 44620
52.220 (c)(314) added 40791
52.320 (c)(99) added 43325
52.349 (h) added 43325
52.520 (e) table amended 43325
52.570 (c) table amended 40789
52.770 (c)(162) added 42980
52.920 (d) table amended 41084
52.1420 (b)(3) revised; (c) table amended 40530
52.1582 (d)(4),(h)(5), (h)(7)(iii) and (iv) removed; (i) added 43464
52.1670 (c)(102) added 42983
52.1770 (b) revised; (c) Table 3 amended 40783
52.2270 (e) table amended 39460
(c) table amended 44635
52.2420 (c) table amended 40525
52.2450 (c) added 40527
62.3840 Undesignated center heading and section added 40533
63.864 (a), (b), (c), (d)(1), (2), (e)(1) through (9), (f), (h), (i), (j)(5) and (6) removed 42605
63.865 (a)(1) revised 42605
63.867 (a)(3) revised 42605
70 Appendix A amended 40531
80 Meetings 39018
81.305 Table amended 40791
81.306 Table amended 43325
82.3 Amended 42891
82.4 (n) introductory text and (4) amended 41927
(b) and (d) amended: (l)(5) added 42891
(l)(5) added 43936
82.13 (a) and (f)(1) introductory text revised 42891
82.1—82.13 (Subpart A) Appendix C revised 43936
82.152 Amended 43806
82.154 (g), (m) introductory text, (2) through (8) revised; (h) removed; (m)(9) redesignated as new (o) 43806
82.156 (a)(1)(i), (2)(i) introductory text and (B) revised 43807
82.158 (b)(2) through (6) redesignated as (b)(3) through (7); (a), (b) introductory text, (1)

CHANGES JULY 1, 2003 THROUGH JULY 31, 2003

TITLE 40 Chapter I—Con.

introductory text, new (4), (5), (7), (d) introductory text, (2) and (j)(1) revised; new (b)(2), (d)(3) and (n) added 43807
82.160 (e) removed; (a), (b)(3) and (d) revised 43808
82.161 (a)(1) and (e) revised 43808
82.164 (g) revised 43809
82.169 Added 43809
82 Appendix A amended; Appendix C revised 42892
Appendix F amended 42894
Appendix A revised 43809
Appendix B redesignated as Appendix B1 and revised; Appendix B2 added 43815
131.34 Added 40442
136.3 (a) Table IA revised; (b) and (e) Table II amended 43278
180.101—180.578 (Subpart C) Nomenclature change 39431
180.113 Revised 39437
180.116 Revised 39437
180.133 Revised 39438
180.143 Revised 39438
180.149 Revised 39438
180.179 Revised 39438
180.180 Revised 39439
180.202 Revised 39439
180.208 Revised 39439
180.210 Revised 39439
180.212 Revised 39439
180.228 Revised 39439
180.232 Revised 39439
180.238 Revised 39439
180.241 Revised 39440
180.245 Revised 39440
180.257 Revised 39440
180.288 Revised 39440
180.309 Revised 39440
180.311 Revised 39440
180.312 Revised 39441
180.316 Revised 39441
180.318 Revised 39441
180.344 Revised 39441
180.360 Revised 39441
180.364 Regulation at 68 FR 36475 corrected 39461
180.371 (b) table amended 43470
180.472 (a) table amended 41272
180.488 Revised 39441
180.491 (a)(3) table amended 39430
180.495 (a) table amended 39430
180.503 (a) table amended; (e) removed 41936
180.505 Revised 40803
180.516 (a) table amended 39853
180.587 Added 39471
180.589 Added 44651
180.1206 Revised 41541
180.1228 Added 40808
180.1242 Added 40183
180.1243 Added 44640
261 Regulation at 68 FR 32654 withdrawn 43939
261.5 (j) amended 44665
261 Appendix IX amended 44656
271 State hazardous waste management program authorizations 42607
Regulation at 68 FR 18126 withdrawn 43326
279.10 (i) revised 44665
279.74 (b) revised 44665
300 Appendix B amended 41273

Proposed Rules:

19 39882
27 39882
30 43824
31 43824
33 43824
35 43824
40 43824
51 39888
52....39041, 39506, 40223, 40861, 40864, 40865, 40617, 41987, 42174, 42653, 42657, 43069, 43341, 43481, 44714, 44715
55 44914
62 40618
68 45124
70 ..... 40617, 40871
81 ..... 42657, 43341, 44715
82 43991
136 41988
180 41989
271 42662
300 ..... 44259, 44265, 44270

TITLE 41—PUBLIC CONTRACTS AND PROPERTY MANAGEMENT

Proposed Rules:

105–55 ..... 41274, 42170
105–56 41093
105–57 41290
301–50 40618

CHANGES OCTOBER 1, 2002 THROUGH JULY 31, 2003

TITLE 42—PUBLIC HEALTH

Chapter I—Public Health Service, Department of Health and Human Services (Parts 1—199)

8.12 (h)(2) revised; interim 27939
50.201—50.210 (Subpart B) Appendix amended 12308
52 Clarification **61805**
70 Authority citation revised 17559
70.6 Revised; interim 17559
71 Authority citation revised 17559
71.32 Revised; interim 17559
73 Added **76896**

Chapter IV—Centers for Medicare & Medicaid Services, Department of Health and Human Services (Parts 400—499)

403.744 (a)(1) revised; (c) added 1385
405 Technical correction **69146**
Technical correction 6636, 22268
405.371 (c) revised **66813**
405.502 (g) and (h) revised; interim **76696**
410 Policy statement **67318**
Policy statement 9567
Technical correction 32400
410.37 (a)(1)(v) and (2) revised **80040**
410.59 (c)(1)(ii)(C) revised; (c)(1)(ii)(D) and (E) added **80040**
410.60 (c)(1)(ii)(C) revised; (c)(1)(ii)(D) and (E) added **80041**
410.61 (d)(1)(iii) revised **80041**
410.65 Heading, (a)(1), and (b) introductory text revised **80041**
410.76 (b)(3) revised **80041**
410.78 Heading, (b) introductory text and (1) revised; (f) added **80041**
411.54 (c) and (d) revised 43942
411.354 Regulation at 66 FR 958 and 60155 effective date delayed **70322**
(d)(1) eff. date delayed in part to 1–7–04 20347
412 Technical correction 22268
Regulation at 68 FR 34122 corrected 41860
412.22 (h)(3)(ii) revised 10988
(h)(2) introductory text revised; (h)(6) added 34162
412.84 (h) revised; (i), (j) and (k) redesignated as (j), (k) and (l); new (i) and (m) added; new (k) and (l) amended 34515
412.116 (e) amended 34515
412.503 Amended 34162
412.523 (c)(3) and (d)(3) revised 34162
412.525 (a) revised 34163
(a)(4) revised 34515
412.529 (c)(1) introductory text revised; (c)(4) redesignated as (c)(5) and amended; new (c)(4) added 34163
(c)(5) revised 34515
412.535 Revised 34163
412.541 (d)(1) amended 10988
413 Technical correction 22268
413.86 (e)(4)(ii)(C)(*2*)(*iii*) correctly designated; (e)(4)(ii)(C)(*2*) introductory text, (*i*) and (*iii*) correctly added; CFR correction **61496**
414 Policy statement **67318**
Policy statement 9567
Technical correction 32400
414.46 (g) revised **80041**
416 Amublatory Surgical Centers list of covered procedures 15268
Technical correction 32406
416.44 (b)(1) and (3) revised; (b)(4) added 1385
418.100 (d)(1), (3), and (4) revised 1386
419 Technical correction **69146**
Technical correction 6636
419.21 (d)(3) revised **66813**
419.66 (c)(1) amended **66813**
422 Technical correction 20349
422.561 Amended 16667
422.564 Revised (OMB number pending) 16667
422.620 Revised (OMB number pending) 16667
422.624 Added (OMB number pending) 16667
422.626 Added (OMB number pending) 16667
431.220 Corrected **65505**
433.15 (b)(10) added 3635
438.8 Corrected **65505**
438.310—438.370 (Subpart E) Added 3635
438.10 Corrected **65505**
438.52 Corrected **65505**
438.100 Corrected **65505**
438.102 Corrected **65505**
438.114 Corrected **65505**
438.116 Corrected **65505**

NOTE: **Boldface page numbers indicate 2002 changes.**

CHANGES OCTOBER 1, 2002 THROUGH JULY 31, 2003

TITLE 42 Chapter IV—Con.

438.703 Corrected **65505**
438.810 Corrected **65505**
457.10 Amended **61974**
457.350 (b) text redesignated as (b)(1); (b)(2) added **61974**
457.622 (c)(5) revised **61974**
457.626 (a)(3) added **61974**
460 Nomenclature change; eff. 10–31–02 ..... **61504**
460.10—460.24 (Subpart B) Heading revised; eff. 10–31–02 ..... **61504**
460.10 Revised; eff. 10–31–02 ..... **61504**
460.12 (a)(2) removed; eff. 10–31–02 ..... **61505**
460.26 Added; eff. 10–31–02 ..... **61505**
Corrected **63966**
460.28 Added; eff. 10–31–02 ..... **61505**
460.30 (b) revised; (c) added; eff. 10–31–02 ..... **61505**
460.60 (b) and (c) revised; eff. 10–31–02 ..... **61505**
460.68 (b) revised; (c) removed; eff. 10–31–02 ..... **61505**
460.70 (b)(1)(i) and (e)(2) revised; (e)(5)(vi) through (ix) and (f) added; eff. 10–31–02 ..... **61505**
460.71 Added; eff. 10–31–02 ..... **61505**
460.72 (b)(1) revised; (b)(3) added 1386
460.102 (d)(2)(iii) revised; (d)(3) amended; (f) and (g) removed; eff. 10–31–02 ..... **61506**
482.21 Revised 3454
482.23 (c)(2) amended **61814**
482.41 (b)(1) introductory text, and (i) revised; (b)(7)(iv) added 1386
483.40 (b)(3) revised **61814**
483.70 (a) introductory text revised; (a)(4) added 1387
483.470 (j)(1)(i), (iii) and (2) revised; (j)(3) added 1387
484.18 (c) amended **61814**
485 Policy statement 9567
Technical correction 22268, 32400
485.618 (d) revised **80041**
485.623 (d)(1) and (2) revised; (d)(5) added 1387
489 Technical correction 20349
489.20 (p) revised 16669
(g) revised 43942
489.27 Revised 16669
493.2 Amended 3702
493.3 (b)(3) amended 3702
493.20 (b) and (c) amended 3702
493.25 (b), (c) and (d) amended 3702
493.43 (a) amended 3702
493.45 (c)(3) amended 3702
493.47 (c)(2) and (3) amended 3702
493.49 (a)(3) amended 3702
493.643 (c)(3)(ix) amended 3702
493.801—493.865 (Subpart H) Heading revised 3702
493.801 (a)(2)(ii) amended 3702
493.803 (a) amended 3702
493.807 Heading revised 3702
493.901—493.959 (Subpart I) Heading revised 3702
493.911 (c)(1) amended 3702
493.913 (c)(1) amended 3702
493.915 (c)(1) amended 3702
493.917 (c)(1) amended 3702
493.919 (c)(1) amended 3702
493.923 (b)(1) amended 3702
493.927 (c)(1) amended 3702
493.931 (c)(1) amended 3702
493.933 (c)(1) amended 3702
493.937 (c)(1) amended 3702
493.941 (c)(1) amended 3702
493.945 (a)(1) amended 3702
493.1100—493.1105 (Subpart J) Revised 3703
493.1200—493.1299 (Subpart K) Revised 3703
493.1351—493.1495 (Subpart M) Heading revised 3713
493.1359 (b)(2) amended 3713
493.1407 (e)(5) amended 3713
493.1443 (b)(3) revised 3713
493.1445 (e)(5) amended 3714
493.1451 (c)(4) amended 3714
493.1471 (b)(2) amended 3714
493.1485 (a) amended 3714
493.1701—493.1721 (Subpart P) Removed 3714
493.1844 (c)(1) amended 3714
493.2001 (e)(1) amended; (e)(4) revised 3714

Chapter V—Office of Inspector General-Health Care, Department of Health and Human Services (Parts 1000—1999)

1003 Authority citation revised **76905**
1003.100 (a), (b)(1)(xiv) and (xv) revised; (b)(1)(xvi) added **76905**
1003.101 jAmended **76905**
1003.102 (b)(16) added **76905**
1003.103 (l) added **76905**

NOTE: **Boldface page numbers indicate 2002 changes.**

CHANGES OCTOBER 1, 2002 THROUGH JULY 31, 2003

Proposed Rules:

52a **68548**
54 ..... **77350**
54a **77350**
73 ..... **71528**
83 ..... 11294, 14388
200—299 (Ch. II) **70358**
400—499 (Ch. IV) 3482, 15139, 38269
405 ..... **69312**
..... 43995
406 43998
409 ..... **65672**
..... 26758
410 ..... **67318**
411 43995
412 ..... **70358**
..... 10420, 11234, 26786, 27154, 33579, 34492
413 ..... **70358**
..... 6682, 26758, 27154, 33579, 34492, 34768
414 ..... **67318**
417 ..... **65672**
418 ..... **70363**
420 22064
422 ..... **65672**
424 ..... 22064, 44000
440 ..... 15973, 26758
476 ..... **70358**
482 ..... **70373**
483 26758
484 ..... **70358**
489 22064
498 22064
1003 ..... **72896**

TITLE 43—PUBLIC LANDS: INTERIOR

Subtitle A—Office of the Secretary of the Interior (Parts 1—199)

2 Authority citation revised **64530**
2.1—2.3 (Subpart A) Revised; redesignated as Supbarts A through E **64530**
2.11—2.22 (Subpart B) Revised; Redesignated as Subparts A through E **64530**
2.34 (Subpart E) Redesignated from Suparts A and B in part **64530**
2.41 (Subpart C) Redesignated as Subpart F; new Subpart C (2.7—2.27) redesignated from Subparts A and B **64530**
2.45—2.79 (Subpart D) Redesignated as Subpart G; new Subpart D (2.28—2.33) redesignated from Subparts A and B **64530**
(Subpart G) Redesignated from Subpart D **64530**
2.80—2.90 (Subpart E) Redesignated as Subpart H; new Subpart E (2.34) redesignated from Subparts A and B **64530**
4.401 (c)(2) revised 33803
4.410 (b) redesignated as (e); (a)(4) revised; (b), (c) and (d) added 33803
4.416 Added 33803
4.422 (c)(2) revised 33803
4.450–5 Introductory text revised 33803
4.1100 (e) revised **61509**
4.1109 (a)(2) revised **61510**
4.1190 (a) revised **61510**
4.1192 (a) revised **61510**
4.1193 Redesignated as 4.1194; new 4.1193 added **61510**
4.1194 Redesignated as 4.1195; new 4.1194 redesignated from 4.1193 ..... **61510**
4.1195 Redesignated as 4.1196; new 4.1195 redesignated from 4.1194; new (a) revised **61510**
4.1196 Redesignated as 4.1197; new 4.1196 redesignated from 4.1195 ..... **61510**
4.1197 Redesignated from 4.1196 ..... **61510**
4.1200 (a), (b)(2), (3) and (4) revised **61510**
4.1204 Introductory text revised **61510**
4.1266 Heading and (b)(2) revised **61510**
4.1270 (f) revised **61511**
4.1276 (a) revised **61511**
4.1350 Revised **61511**
4.1351 Revised **61511**
4.1352 Revised **61511**
4.1355 Revised **61511**
4.1360 (c) amended; (d) revised; (e) added **61511**
4.1370—4.1377 Undesignated center heading revised **61511**
4.1370 Revised **61511**
4.1371 (a) revised **61511**
4.1372 (a)(1) and (2) revised **61511**
4.1374 (a) revised **61512**
4.1376 Heading and (a) revised **61512**

NOTE: **Boldface page numbers indicate 2002 changes.**

CHANGES OCTOBER 1, 2002 THROUGH JULY 31, 2003

TITLE 43 Subtitle A—Con.

4.1380—4.1387 Undesignated center heading revised **61512**
4.1380 Revised **61512**
4.1381 (a) revised **61512**
4.1390 Revised **61512**
4.1391 (a) and (b) revised **61512**
4.1394 Revised **61512**
10 Technical correction 39854
10.12 Added 16360

Chapter I—Bureau of Reclamation, Department of the Interior (Parts 200—499)

423 Regulation at 67 FR 19092 eff. date extended to 4–17–05 16214

Chapter II—Bureau of Land Management, Department of the Interior (Parts 1000—9999)

1821.10 (a) amended 18554
1864.0–1—1864.4 (Subpart 1864) Authority citation added 502
1864.0–5 (h) added 502
1864.1–1 Revised 502
1864.1–3 Revised 502
1864.1–4 Revised 503
2930 Added; eff. 10–31–02 ....**61740**
3432.3 (c) revised; (d) added **63567**
3472.1–3 (a)(1) and (2) amended **63567**
3601.51 (d) corrected **68778**
3602.12 (c) corrected **68778**
3802.1–1 (d) amended; eff. 10–31–02 ....**61745**
3809.202 (d) revised 32656
4190.1 (Subpart 4190) Added 33804
5003.1 Revised 33804
6302.20 (i) amended; eff. 10–31–02 ....**61745**
8224.1 (b) corrected **68778**
8340 Authority citation revised **61745**
8344.1 Amended; eff. 10–31–02 ....**61745**
8360 Authority citation corrected **68778**
8365.1–5 (b)(4) and (c) corrected **68778**
8370 Removed; eff. 10–31–02 ....**61745**
9268.3 (e)(1) amended; eff. 10–31–02 ....**61745**

Proposed Rules:

4 ....**77011**, 13657, 27955
2930 ....**61746**
4100 ....**77011**, 9964, 11345
5000 ....**77011**

TITLE 44—EMERGENCY MANAGEMENT AND ASSISTANCE

Chapter I—Federal Emergency Management Agency (Parts 0—399)

Chapter I Heading revised 15668
61.9 (a) revised 15668
61 Appendices (A)(1),(2) and (3) amended 9897
64.6 Table amended **63272, 67118, 72594, 79880**
Table amended 5853, 9898, 15968, 23409, 32657, 39020
65.4 Flood elevation determinations **63274, 63830, 63835, 65719, 67120, 67123, 70697, 71483**
Flood elevation determinations 1541, 1543, 4942, 4945, 4947, 6644, 6823, 6827, 22617, 22618, 27474, 31616, 32659, 32661, 38199, 38200, 39021, 44461, 44462
67.11 Flood elevation determinations **63275, 63838, 63849, 67126, 67127, 67128, 70699, 70701**
Flood elevation determinations 1547, 1550, 1551, 4950, 4951, 6829, 6831, 22621, 22622, 23899, 27478, 32665, 32670, 38202, 38203, 39023, 44463, 44466, 44467
152 Revised 12547
201.3 (c)(3) revised; interim **61515**
201.4 (a) revised; interim **61515**
201.6 (a) revised; interim **61515**
206.10—206.120 (Subpart D) Corrected **62896**
206.15 Corrected **62896**
206.117 Corrected **62896**
206.120 Corrected **62897**
206.171 (g)(4)(i) revised; interim 9900
206.203 Regulation at 66 FR 22444 confirmed 34545
206.221 Regulation at 66 FR 22445 confirmed 34545
203.226 Regulation at 66 FR 22445 confirmed 34545
206.361 Regulation at 66 FR 22445 confirmed 34545
206.363 Regulation at 66 FR 22445 confirmed 34545

NOTE: **Boldface page numbers indicate 2002 changes.**

CHANGES OCTOBER 1, 2002 THROUGH JULY 31, 2003

206.432 (b)(1) revised; interim **61515**
206.434 (b)(1) revised; interim **61515**

Proposed Rules:

61 5264
67 ....**63358, 63359, 63867, 63872, 67132, 67133, 67135, 70712**, 1581, 1585, 2477, 2479, 4978, 4979, 6847, 6861, 22653, 22660, 22662, 22664, 22665, 23941, 27514, 27515, 32699, 32717, 38270, 38282, 39042, 39044, 39046, 44509, 44516
208 ....**77628**

TITLE 45—PUBLIC WELFARE

Subtitle A—Department of Health and Human Services (Parts 1—199)

2.1 (a), (b), (c), (d)(4) and (6) revised; (d)(7) *Examples 1* through *5* added 25838
2.2 Revised 25839
2.3 Revised 25839
2.4 Revised 25840
2.5 Revised 25840
2.6 Revised 25840
4.6 Revised **78990**
32 Added 15093
32.8 (c)(1) Correctly designated 24052
46 Waiver 36929
50.1 Revised; interim **77695**
50.2 (b) and (c) revised; (d) removed; interim **77695**
50.3 Revised; interim **77696**
50.4 Revised; interim **77696**
50.5 Redesignated as 50.7; new 50.5 added; interim **77696**
50.6 Revised; interim **77697**
50.7 Redesignated from 50.5; interim **77696**
50.8 Added; interim **77697**
146 Authority citation amended 38208
146.136 (f)(1) and (g)(2) amended; (i) revised 38208
148.306—148.320 (Subpart E) Added 23414
160 Authority citation revised 18901
160.103 Amended 8374
160.500—160.572 (Subpart E) Added; interim 18902
Regulation at 68 FR 18902 eff. date corrected as 9–16–04 22453
162 Authority citation revised 8374
162.103 Amended 8374
162.900 Revised 8396
162.920 Revised 8396
162.1002 Introductory text revised; (a) through (f), new (a)(1)(1) through (5), (a)(2)(1) through (4), (a)(3)(1), (2), (a)(5)(1) through (7), (a)(6)(1), (2) and (3) redesignated as (a)(1) through (6), new (a)(1)(i) through (v), (a)(2)(i) through (iv), (a)(3)(1), (ii), (a)(5)(i) through (vii), (a)(6)(i), (ii) and (iii); new (a) introductory text and (b) added 8397
162.1102 Revised 8397
(b) introductory text, (3) heading and (4) corrected 11445
162.1202 Revised 8398
(b)(1) and (2) corrected 11445
162.1302 Revised 8398
162.1402 Revised 8398
162.1502 Revised 8398
162.1602 Revised 8398
162.1702 Revised 8399
162.1802 Revised 8399
164 Authority citation revised 8374
164:103 Added 8374
164.104 Revised 8375
164.105 Added 8375
164.302—164.318 (Subpart C) Added 8376
164.306 Correctly designated 17153

Chapter III—Office of Child Support Enforcement (Child Support Enforcement Program), Administration for Children and Families, Department of Health and Human Services (Parts 300—399)

301.1 Amended 25303
302 Authority citation revised 25303
302.31 (a)(4) redesignated as (a)(3) 25303
302.32 (b)(1), (2)(ii), (iii) and (3)(i) amended 25303
302.35 (c)(2) and (4) amended 25303
302.50 Heading revised; (b)(2) amended 25303
302.51 (a)(3) amended 25303
302.54 (a)(1), (b)(1)(ii) and (2) amended 25303

NOTE: **Boldface page numbers indicate 2002 changes.**

CHANGES OCTOBER 1, 2002 THROUGH JULY 31, 2003

TITLE 45 Chapter III—Con.

302.65 (c)(7) amended 25303
302.70 (a)(4), (5)(ii), (6), (7), (8), and (c) amended 25303
302.75 (b)(6) amended 25303
303.7 (b)(1) revised; (b)(2), (c)(7)(ii) and (iii) amended 25303
303.8 Revised 25303
303.15 Heading, (a)(1)(i) and (ii) amended 25304
303.20 (c)(3), (4), (5), and (e)(3) amended 25304
303.31 (a)(2) amended 25304
303.70 (d)(1) and (e)(1)(iii) amended 25304
303.72 (a)(3)(iv), (6), (c)(2), (4), (e)(1), (f)(1) (h)(3), (5) and (6)(i) amended 25304
(a)(2), (3)(ii), (b), (b)(2) introductory text, (3), (c)(2), (4), (d)(2), (g)(4), (8) and (h)(6) revised 37980
303.73 Amended 25304
303.100 (b)(1), (i), (e)(1)(i), (v), (2), (3), (4), and (g) amended; (f)(4) and (5) added 25304
303.101 (a) amended 25305
303.102 (a)(1) and (c)(1) amended; (g) introductory text, (1) and (i) revised 25305
304.20 (b)(1)(iii)(C) and (5)(iv) amended 25305
304.26 (a) revised 25305
304.40 (b)(3) amended 25305
307.1 (c) amended 25305
307.10 (b)(10), (14)(ii) and (iii) amended 25305

Chapter VI—National Science Foundation (Parts 600—699)

674 Added 15379

Chapter VII—Commission on Civil Rights (Parts 700—799)

Chapter VII Revised **70482**

Chapter XII—Corporation for National and Community Service (Parts 1200—1299)

1204 Removed 14901
1206 Removed 14901
1213 Removed 14901
1229 Removed 14901
1230 Appendix B correctly revised; CFR correction **66061**
1234 Removed 14901

Chapter XIII—Office of Human Development Services, Department of Health and Human Services (Parts 1300—1399)

1309 Heading revised 23219
1309.1 Revised 23219
1309.2 Revised 23219
1309.3 Amended 23219
1309.4 Added 23219
1309.5 Added 23220
1309.10 Revised 23220
1309.11 Revised 23221
1309.21 (a), (d), and (f) introductory text revised 23221
1309.22 (a) revised 23222
1309.23 (a) introductory text revised 23222
1309.30 Introductory text and (a) revised 23223
1309.31 (a) revised 23223
1309.32 (b) revised 23223
1309.33 Revised 23223
1309.40 Revised 23223
1309.41 Revised 23223
1309.42 Revised 23223
1309.43 Revised 23223
1309.44 (a) and (b) revised 23223
1309.51—1309.54 (Subpart F) Added 23223

Chapter XVI—Legal Services Corporation (Parts 1600—1699)

1602.2 (k) added 7437
1602.5 (a) revised 7437
1602.6 Amended 7437
1602.8 (b) amended 7437
1602.13 (e) and (f) revised; (j), (k) and (l) redesignated as (k), M and (n); new (j) added 7437
1611 Appendix A revised 7718
Appendix A correctly revised 8856

Chapter XXV—Corporation for National and Community Service (Parts 2500—2599)

2506 Revised 16438

Proposed Rules:

5 9621
31 ....**72128**
46 ....**62432**

NOTE: **Boldface page numbers indicate 2002 changes.**

CHANGES OCTOBER 1, 2002 THROUGH JULY 31, 2003

96 ....**77350**
260 ....**77362**
1050 ....**77368**
1602 ....**69498**
1611 ....**70376**

TITLE 46—SHIPPING

Chapter I—Coast Guard, Department of Homeland Security (Parts 1—199)

Chapter I Heading corrected 16953
1 Authority citation revised 9535
1.01–10 (b)(1) and (2) amended 9535
1.03–10—1.03–50 (Subpart 1.03) Authority citation added 37093
1.03–15 (h)(5) revised 37093
1.03–50 Revised 37093
2 Authority citation revised 39314
Authority citation correctly revised 41915
2.01–25 (a)(1)(viii) added; interim 39314
7 Authority citation revised 42602
7.5 (a) amended 42602
7.105 Revised 42602
10 Authority citation revised 35810
10.102 (b) revised; interim **66067**
10.103 Amended; interim **66067**
10.205 (1)(1), (2) and (3) amended; interim **66067**
10.304 (f) amended; interim **66068**
10.403 Illustration revised 35810
10.407 (a)(2)(iv) amended **64315**
Regulation at 67 FR 64315 confirmed **79881**
10.463 (a), (b)(2) and (7) removed; (b) introductory text, (1), (3) through (6), (8), (c) and (d) redesignated as (a) introductory text, (1) through (6), (b) and (c); new (b) amended 35812
10.464 (b) and Table 10.464–3 removed; (c) through (f), (g) introductory text, (1), (2) introductory text, (i), (ii), (h) introductory text, (1) introductory text, (i), (ii), (iii), (2) introductory text, (i) and (ii) redesignated as (b) through (e), (f)(1), (2) introductory text, (i), (ii), (g) introductory text (1) introductory text, (i), (ii), (iii), (2) introductory text, (i) and (ii); new (f)(2)(ii) amended; (a), Table 10.464–1, new (b) and Table 10.464–2 revised; (f)(3) added 35812
10.465 (a) amended; Table 10.465–2 and (d) removed; (e) and (f) redesignated as (d) and (e); Table 10.465–1 and new (e) revised; new (f) added 35814
10.466 Table 10.466–1 revised 35816
10.603 (c) amended; interim **66068**
10.901 (c) amended; interim **66068**
10.903 (c) and (d) amended; interim **66068**
(a)(18)(ii) removed; (a)(18)(iii) and (c)(7) through (c)(18) redesignated as (a)(18)(ii) and (c)(8) through (c)(19); new (c)(7) added 35817
10.1005 Amended; interim **66068**
10.1101—10.1105 (Subpart K) Added; interim **66068**
12.01–1 Amended; interim **66068**
12.01–3 Revised; interim **66068**
12.01–6 Amended; interim **66068**
12.02–7 (d) amended; interim **66068**
12.02–11 (h)(1) amended; interim **66068**
12.03–1 (a)(8) amended; interim **66068**
12.05–3 (b)(1) amended; interim **66068**
12.05–7 (a)(5) amended; interim **66068**
12.05–11 (a) amended; interim **66068**
12.10–3 Amended; interim **66068**
12.10–5 (d) amended; interim **66068**
12.10–7 Amended; interim **66069**
12.10–9 (b)(2) amended; interim **66069**
12.15–3 (d)(1) amended; interim **66069**
12.15–7 Amended; interim **66069**
12.25–45 Amended; interim **66069**
12.30–5 Amended; interim **66069**
12.35–1—12.35–5 (Subpart 12.35) Added; interim **66069**
15 Authority citation revised 35818
15.610 (b)(1)(ii) amended; (d) added 35818
15.1103 (e), (f) and (g) redesignated as (f), (g) and (h); new (e) added; heading, (d), new (g) and (h) revised; interim **66069**
25 Authority citation revised 22611
25.30–10 Heading and (c) revised; interim 22611
25.30–15 Revised; interim 22611
26.03–8 Technical correction **72100**
27 Revised; interim 22611
28 Authority citation revised 42602

NOTE: **Boldface page numbers indicate 2002 changes.**

CHANGES OCTOBER 1, 2002 THROUGH JULY 31, 2003

TITLE 46 Chapter I—Con.

28.50 Amended 42602
31 Authority citation revised 39314
Authority citation correctly revised 41915
31.05–1 (a) revised; interim 39314
32.22T Removed **58524**
34.50–10 (e) correctly revised; CFR correction **66069**
68 Authority citation revised 9535
68.01 Appendices A and B amended 9535
68.05 Appendices A and B amended 9535
71 Authority citation revised 39314
Authority citation correctly revised 41915
71.25–47 Added; interim 39314
91 Authority citation revised 39314
Authority citation correctly revised 41915
91.25–47 Added; interim 39314
115 Authority citation revised 39314
Authority citation correctly revised 41915
115.404 (a) revised; interim 39314
126 Authority citation revised 39315
Authority citation correctly revised 41916
126.490 Added; interim 39315
169.230 Regulation at 67 FR 21083 correctely confirmed **64315**
176 Authority citation revised 39315
Authority citation correctly revised 41916
176.404 (a) revised; interim 39315
176.615 Regulation at 67 FR 21083 correctly confirmed **64315**

Chapter II—Maritime Administration, Department of Transportation (Parts 200—399)

221.61 Revised 33407
356 Authority citation revised; nomenclature change 5576
356.3 (g) and (h), (i) through (k), (l) through (x) and new (q)(3) redesignated as (h) and (i), (k) through (m), (o) through (aa) and (q)(2); new (g), (j), (n) and (q)(3) added; (e)(2), new (h)(2), (u), (y)(2) and (s) revised; new (p) and (q) amended 5576
356.5 (d) revised 5577
356.7 (c)(1)(ii) revised 5579
356.11 (a)(7) revised 5577
356.13 (a)(5) revised; (a)(11) and (12) amended; (a)(13) added 5579
356.15 (a), (b), and (c) removed; (d), (e) and (f) redesignated as (c), (a) and (b), new (d) added 5579
356.17 (b) revised 5579
356.19 Revised 5579
356.21 Amended; heading, (a) introductory text and (e) revised 5581
356.23 heading and (a) introductory text revised 5581
356.27 (a), (b)(1), (c)(2), (3), (4) and (g) revised 5581
356.37 Revised 5582
356.45 (a)(2)(iv) amended 5582
356.47 (a)(2), and (b)(3) revised; new (e) added 5582
356.51 (e) removed; (d) redesignated as (e); (a) introductory text, (1), (c), new (e) introductory text and (1) amended; new (d) and (f) added 5583
356.53 (a), (b)(1), (3), (4), (d), (f)(4) and (g)(1) amended; (b)(5) removed; (g)(2) revised; (g)(3) and (4) added 5583
388 Revised; interim 23086

Chapter III—Coast Guard, (Great Lakes Pilotage), Department of Homeland Security (Parts 400—499)

Chapter III Heading corrected 16953
401 Authority citation revised 43472
401.407 Regulation at 67 FR 47464 continued through 12–24–03 43472

Chapter IV—Federal Maritime Commission (Parts 500--599)

530.10 Heading revised; (d) and (e) redesignated as (e) and (f); new (d) added 43327

Proposed Rules:

4 9622
401 ....3202, 7489, 15697
530 15978
540 ....**66352, 79029**
....17003, 23947

NOTE: **Boldface page numbers indicate 2002 changes.**

CHANGES OCTOBER 1, 2002 THROUGH JULY 31, 2003

TITLE 47—TELECOMMUNICATION

Chapter I—Federal Communications Commission (Parts 0—199)

Chapter I Policy statement 25841
0.5 (e) added **70177**
(a)(4) amended 11747
0.21 Undesignated center heading and introductory text amended 11747
0.31 (g) amended 11747
0.91 (j), (k), and (l) redesignated as (k), (l), and (m); new (j) added 13850
0.111 (a)(14) through (22) redesignated as (a)(15) through (23); new (a)(14) added 36942
0.271 Undesignated center heading and (a) amended 11747
0.303 Removed 13850
0.331 (d) introductory text revised **63284**
0.401 (b)(3) revised; (OMB numbers pending) 27000
0.467 Table, (a)(1) note and (3) amended 4105
1 Actions on petitions **63850, 77173**
Order **67567**
1.17 Revised 15098
1.901 Revised 12755
1.902 Revised 12755
1.913 (a)(2) and (b)(2) revised 42995
1.919 (a), (b) introductory text and (e) revised 42995
1.924 (f) correctly designated as (g); (f) text correctly reinstated **71111**
1.929 (c)(4) and (d) introductory text revised 12755
1.937 (a) and (c) revised; (b) removed 25842
1.948 (c) introductory text revised 42995
1.1102 Revised **67319**
1.1103 Revised **67327**
1.1104 Revised **67328**
Table amended; (OMB numbers pending) 27000
1.1105 Revised **67331**
1.1106 Revised **67332**
1.1107 Revised **67332**
1.1109 (c) note, (d) introductory text, (e) and note revised **67337**
1.1110 (a)(1), (2) and (3) revised **67337**
1.1111 (c) revised **67337**
(d) added; (OMB numbers pending) 27001
1.1113 (a)(1) revised **67337**
1.1114 Introductory text revised **67337**
1.1116 (a) introductory text revised **67337**
1.1117 (c)(1) and (e) revised **67337**
1.1119 (a) revised **67337**
1.1701—1.1707 (Subpart M) Added; (OMB numbers pending) 27001
1.1801—1.1870 (Subpart N) Revised 22316
1.2103 (a)(4) revised 42995
1.2104 (g)(3) added 42995
1.2109 (b) and (c) revised 42996
1.2110 (f)(3)(i), (ii), (yi), (vii) and (viii) revised 23422
(b)(1)(i), (ii), (3)(i), and (c)(2)(ii)(F) revised; (b)(3)(iii) and (c)(6) added 42996
1.2112 Revised 42997
2 Actions on petitions 10180, 32406, 38635
2.103 (b) introductory text revised 38638
2.106 Table amended 3460, 16964, 33023, 33641
Table amended; Footnotes NG156 and NG168 revised; Footnotes NG177 and NG 178 added 11990
Table amended; Footnotes US11, NG53, and NG175 revised; Footnote US291 removed; Footnote NG 175 added 12755
Table amended; Footnotes 459, 471, 472, 472A, 474, 480, US235 and US236 removed; Footnotes US18, US25, US82, US104, US225, US231, US238, US281, US282, US283, US298, US321, US340 and US342 revised; Footnotes US364, US366 and US367 added 25515
Table amended; Footnotes US356 and NG53 revised 34337
2.1091 (c) revised 38638
2.1093 (c) revised 38638
11 Compliance notification **65321**
11.31 (f) revised **77174**
15 Actions on petitions 37093

NOTE: **Boldface page numbers indicate 2002 changes.**

CHANGES OCTOBER 1, 2002 THROUGH JULY 31, 2003

TITLE 47 Chapter I—Con.

15.117 (a) revised; (h) redesignated as (j); new (h) and (i) added **63294**
15.509 Revised 19749
15.510 Added 19750
15.511 Revised 19750
15.513 Revised 19751
15.521 (c) revised 19751
15.525 (b) and (e) revised 19751
20 Actions on petitions **63851**
Comment request 2252
20.18 (j) revised 2918
21.50 Removed 3464
21.901 (e) revised 16965
21.930 Suspended 34547
(d)(2)(i) revised 42998
Regulation at 68 FR 34560 reinstated 43002
21.954 Revised 42998
21.956 (b)(2) and (3) revised 42998
21.960 (a) through (f) redesignated as (b) through (g); new (a) added 42998
21.961 Removed 42998
22.165 (e) revised **77190**
22.217 Revised 42998
22.223 Revised 42998
22.225 (a) removed; (b) and (c) redesignated as (a) and (b); new (b) revised 42998
22.229 (a)(4) and (5) removed; (b) revised 42998
22.323 Removed **77191**
22.367 (a)(4) removed; (d) revised **77191**
22.377 (c) removed **77191**
22.901 Revised **77191**
22.905 Revised **77191**
22.911 (b)(1) and (3) amended **77191**
(a)(2) revised 42295
22.912 (a) and (b) revised 42295
22.915 Removed **77191**
22.917 Revised **77191**
22.919 Removed **77192**
22.921 Revised **77192**
22.933 Removed **77192**
22.937 Removed **77192**
22.941 Removed **77192**
22.943 Revised **77192**
22.945 Removed **77192**
22.946 (b) abd (c) revised **77192**
24.238 Revised **77192**
24.321 (a)(3) removed; (b) and (c) revised 42998
24.709 (c)(1)(ii)(B) removed; (c)(1)(ii)(C) through (F) redesignated as (c)(1)(ii)(B) through (E); (b)(1)(v)(A)(*3*) introductory text, (*iv*), (vi)(A)(*3*) introductory text, (*iv*) introductory text new (c)(1)(ii)(C), (E)(*1*), (*2*) (*3*) and (d) revised 42998
24.711 (a) amended 42999
24.712 (a) and (b) revised 42999
24.714 (c)(2)(iii) amended 42999
24.716 (a) and (b) amended 42999
24.717 Revised 42999
24.720 (e) through (j) and (j) note redesignated as (c) through (h) and (h) note; (b) introductory text, (3), (4) and new (g) revised 42999
25 Actions on petitions 32406
25.114 (c)(23) correctly added 37772
25.115 (e) revised 16966
25.117 (f) added 33649
25.136 Heading revised; (f), (g) and (h) added 43645
25.138 Section heading and (a) introductory text revised 16966
25.139 (a) revised 43945
25.143 (i), (j) and (k) added 33649
25.145 (h) revised 16966
25.146 (a)(1)(iii), (v), (a)(2)(iii), (v), (b)(1)(v), (b)(2), (c) and (f) revised 16447
Heading, (g), (h) and (i) revised 33649
(g) through (m) redesignated as (h) through (n); new (g) added (OMB number pending) 43946
Regulation at 68 FR 33649 corrected 43645
25.149 Added (OMB number pending) 33649
25.200 Removed **61816**
25.201 amended 11993, 33650, 34338
25.202 (a)(4)(ii) revised 11993
(a)(1) table revised 16966
(a)(1) table amended 34338
25.208 (l) Table 1L and (m) Table 1M amended 16448
(n) correctly designated as (o) and revised 43946
25.213 (b) removed **61816**
25.216 Added **61816**
25.252 Added (OMB number pending) 33651
25.253 Added (OMB number pending) 33651

NOTE: **Boldface page numbers indicate 2002 changes.**

CHANGES OCTOBER 1, 2002 THROUGH JULY 31, 2003

25.254 Added (OMB number pending) 33653
25.255 Added (OMB number pending) 33653
25.258 (b) revised 16967
27.210 (b) revised 43000
27.501 Revised 43000
27.502 (c) removed 43000
27.702 (a)(4) removed; (b) revised 43000
27.807 (a)(3) and (4) removed; (b) revised 43000
27.906 (a)(3) and (4) removed; (b) revised 43000
27.1006 (a)(3) and (4) removed; (b) revised 43000
32 Meetings **66069**
Order 6351
32.5200 Regulation at 67 FR 5693 eff. date delayed **77432**
Regulation at 67 FR 5670 eff. date delayed to 1-1-04 38641
32.6562 Regulation at 67 FR 5696 eff. date delayed **77432**
Regulation at 67 FR 5670 eff. date delayed to 1-1-04 38641
32.6620 Regulation at 67 FR 5696 eff. date delayed **77432**
Regulation at 67 FR 5670 eff. date delayed to 1-1-04 38641
42 Meetings **66069**
51 Meetings **66069**
Order 6351
52 Actions on petitions 7323, 34547
52.15 (f)(1)(ii) amended 25843
52.20 (b) revised 43009
52.21 (r) removed; (a) through (q) redesignated as (b) through (r); new (a) added 43009
52.23 Regulation at 62 FR 18280 eff. date corrected; (b)(1) revised 43009
52.31 Regulation at 62 FR 18280 eff. date corrected; (a) introductory text, (1)(ii) and (iv) introductory text revised 43009
53 Order 6351
54 Order **70703**
Order 4105, 6646, 6832, 43472
54.303 (b)(4) correctly revised **70702**
(a)(3) revised 38642
54.307 (a)(2) amended 31623
54.400 (e) revised 41941
54.409 (a) and (c) amended 41942
54.500 (b) through (l) redesignated as (c) through (m); new (b) added; new (c) and (k) revised; eff. in part 7-21-03 36942
54.501 (b) revised 36942
54.503 Revised; eff. 7-21-04 36942
54.504 (d) redesignated as (e); new (d) added 36942
54.507 (g)(1)(i) and (ii) amended; eff. 7-21-04 36942
54.511 (a) revised 36942
54.514 Added; eff. in part 7-21-04 (OMB numbers pending) 36942
Regulation at 68 FR 36931 corrected 39471
54.517 (b) revised; eff. 7-21-04 36942
54.521 Added 36943
54.701 (b) through (e) removed; (f), (g) and (h) redesignated as (b), (c) and (d) 36943
54.706 (b) and (c) revised **79532**
54.709 (a) introductory text, and (1) revised; (a)(2) amended **79533**
54.711 (a) revised **79533**
54.712 Added **79533**
(b) removed 15672
54.717 (f) revised 18907
54.720 (a) through (d) revised; (e) redesignated as (f); new (e) added 36943
54.721 (a) amended; note removed 36944
54.902 (a)(1) and (b)(1) amended; (a)(2), (3), (b)(2), (3), (c)(2) and (3) revised 31623
54.903 (a)(3), (4), and (b)(3) revised 31623
61 Actions on petitions **63850**
64 Actions on petitions **62648**
Meetings **66069**
Order 6351
Technical correction 8554
Actions on petitions 18826
Policy statement 40184
64.604 (a)(3) revised 6355
64.1100–64.1195 (Subpart K) heading revised 19159
64.1120 (c)(3)(iii) revised 19159
Regulation at 68 FR 19152 eff. date confirmed 41942
Regulation at 68 FR 19159 confirmed 43010
64.1130 (j) revised 19159
Regulation at 68 FR 19152 eff. date confirmed 41942
Regulation at 68 FR 19159 confirmed 43010

NOTE: **Boldface page numbers indicate 2002 changes.**

CHANGES OCTOBER 1, 2002 THROUGH JULY 31, 2003

TITLE 47 Chapter I—Con.

64.1150 (b) revised....19159
Regulation at 68 FR 19152 eff. date confirmed....41942
Regulation at 68 FR 19159 confirmed....43010
64.1160 (g) revised....19159
Regulation at 68 FR 19152 eff. date confirmed....41942
Regulation at 68 FR 19159 confirmed....43010
64.1170 (g) added....19159
Regulation at 68 FR 19152 eff. date confirmed....41942
Regulation at 68 FR 19159 confirmed....43010
64.1180 Removed....19159
Regulation at 68 FR 19152 eff. date confirmed....41942
Regulation at 68 FR 19159 confirmed....43010
64.1200—64.1201 (Subpart L) Heading revised....44177
64.1200 Revised (OMB number pending in part)....44177
64.1301 Revised....**71890**
64.1601 (e) added; eff. 1-29-04....44179
68.211 (b) revised....13850
68.318 (d) revised....44179
68.400 Removed....13850
68.402 Removed....13850
68.404 Removed....13850
68.406 Removed....13850
68.408 Removed....13850
68.410 Removed....13850
68.412 Removed....13850
69 Actions on petitions....**63850**
69.153 (f) added....43329
73 Actions on petitions....**61816, 64818, 66340, 70556, 76318**
Order....**78193**
Actions on petitions...1986, 5854, 18136, 28805
Technical correction....25542
Policy statement....43329
73.202 (b) table amended....**63853, 64049, 64553, 64554, 64817, 64818, 65721, 66341, 66342, 67568, 69694, 70180, 71891, 71892, 71893, 71895, 76998, 78387**
(b) table amended....504, 1555, 2702, 3819, 4107, 5584, 5585, 5855, 6083, 7945, 8724, 8725, 10665, 11336, 11993, 11994, 15099, 15100, 10665, 12611, 16730, 16731, 16967, 18136, 22321, 22322, 22323, 23613, 27940, 28139, 28804, 28805, 33654, 33655, 35540, 35541, 35542, 40185, 40186, 40187, 41724, 42608, 42609, 42610
(b) table corrected....5854
(b) table corrected; CFR correction....10388
73.202 Regulation at 67 FR 41724 corrected; (b) table amended....43646
73.606 (b) table amended....**61516, 62400, 62648, 63853, 78192**
(b) table amended....20082, 23901
73.622 (b) table amended....**61516, 62400, 62649, 62650, 63852, 70018, 70177, 70178, 70179, 78191, 78192, 78193**
(b) table amended....503, 1986, 2701, 4394, 10664, 12611, 14166, 14167, 18135, 20082, 23901, 26497, 27479, 38643, 41284
73.682 (d) revised....**63294**
73.701 (a), (e), (g) through (j) and (l) revised....25538
73.702 (f) introductory text, (1), (2) introductory text and (3) revised....25538
73.703 Illustration revised....25538
73.756 (c) revised....25540
73.766 Revised....25540
73.1015 Revised....15098
73.2080 Revised....689
73.3500 (a) table amended....12761
73.3533 (a)(3) removed....12761
73.3536 (b)(3) removed....12761
73.3571 (h)(1)(i), (2)(i) and (3) revised....26227
73.3572 Heading and (e) revised....26227
73.3573 (f)(2)(i), (3)(i) and (4) revised....26228
73.3598 (a) revised....12761
73.5000—73.5009 (Subpart I) Heading revised....26228
73.5000 (b) revised....26228
73.5002 Heading, (a), (b) and (c) introductory text revised; (d)(4) added....26228
73.5005 (d) revised....26229
(a) revised....43000
73.5006 (a) revised....26229
73.5009 (b) revised....43000
73.7000—7005 (Subpart K) Heading revised....26229
73.7001 (b) revised; (c) added....26229
74 Actions on petitions....32406
74.5 (a)(4) through (a)(7) redesignated as (a)(5) through (a)(8); new (a)(4) and (f) added....12761

NOTE: **Boldface page numbers indicate 2002 changes.**

CHANGES OCTOBER 1, 2002 THROUGH JULY 31, 2003

74.6 Added....12761
74.15 (f) revised....12761
74.24 Introductory text, (a), (d), (f), (g), (h)(1), and (i) revised; (b)(1) Note removed....12762
74.25 Added....12762
74.34 Added....12763
74.402 Revised....12763
(a) introductory text revised; (a)(1) and (e)(1) removed....25540
74.403 (b) introductory text revised....12764
74.431 (g) removed; (i) revised....12764
74.432 (b), (g), and (k) revised....12764
74.433 (b) and (c) revised....12765
74.451 (a) revised....12765
74.452 Revised....12765
74.462 (a), (b) table, and (c) introductory text revised; (b) table amended; (e), (f), and (g) removed....12765
(b) table amended....25540
74.464 Introductory text revised....12766
Table amended....25540
74.482 (a) and (e) revised....12766
74.502 (b) introductory text, (c)(1)(ii), and (d) revised....12766
(d) stayed to 10-16-03....41284
74.532 (d) note removed; (f) revised....12766
74.534 Revised....12766
74.535 (a), (b), and (d) revised; (e) and (f) removed; (g) redesignated as new (e)....12766
74.536 (c) table amended....12767
74.537 (b) and (c) revised....12767
74.551 (a) introductory text revised; (b) and (c) removed; (d) redesignated as new (b)....12768
(d) revised....16967
(b) corrected....20225
74.561 Table amended....12768
74.602 (a) introductory text, (d), (f), (h), and (i) introductory text revised; (a) table amended; (a)(2) removed....12768
(g) introductory text....16965
(a)(2) corrected....17560
(a) table amended....34338
74.603 (b) removed....12769
74.604 (a) removed....12769
74.631 (a) amended....12769
74.632 (a) amended; (c), (e), and (g) revised; (f) note removed....12769
74.633 (b) and (c) revised....12769
74.636 Revised....12769
74.637 (a), (b), and (c) revised; (g) table amended....12769
74.638 Revised....12770
(b) stayed to 10-16-03....41284
74.641 (a) introductory text, (a)(5), and (b) introductory text revised; (a)(1) table amended....12771
74.643 Revised....12771
74.644 (a) table and (b) revised....12771
74.651 (a) and (b) revised; (c) and (d) removed; (e) redesignated as (c)....12771
(c) revised....16967
74.655 (a) amended....12772
74.661 Table revised....12772
74.801 Amended....12772
74.802 (b)(3) revised....12772
74.832 (e), (g), and (i) revised....12772
74.833 (b) and (c) revised....12772
74.870 Added....12772
74.882 Revised....12774
74.1233 (d)(2)(i), (3)(i) and (4) revised....26229
76.5 (mm)(4) note amended....13855
76.55 (e)(2)(i) corrected....17312
76.75 Heading, (b) and (f) through (j) revised; (k) removed....691
76.77 Revised....692
76.122 (c)(2) revised....**68951**
Regulation at 67 FR 68951 confirmed....14340
76.127 (c) revised....**68951**
Regulation at 67 FR 68951 confirmed....14340
(c) correctly revised....14341
76.128 (b) revised....**68951**
76.403 Amended; (OMB numbers pending)....27003
76.501 (a) and (c) removed....13237
76.620 (a) revised (OMB numbers pending)....13855
Revised; (OMB numbers pending)....27003
76.802 (l) revised (OMB numbers pending)....13855
76.804 (b)(3) revised (OMB numbers pending)....13855
76.806 (d) added....13855
76.939 Revised....15098
76.1204 (a)(1) revised....35822

NOTE: **Boldface page numbers indicate 2002 changes.**

CHANGES OCTOBER 1, 2002 THROUGH JULY 31, 2003

TITLE 47 Chapter I—Con.

76.1610 Introductory text, (a), (c) and (d) revised; (g) added; (OMB numbers pending) 27003
76.1702 Revised 693
76.1801 Revised; (OMB numbers pending) 27003
76.1803 Revised; (OMB numbers pending) 27003
76.1804 Revised; (OMB numbers pending) 27003
78 Actions on petitions 32406
78.13 OMB number 28139
78.17 Revised; (OMB numbers pending) 27004
78.18 (l) revised 12774
(a)(4) introductory text revised 16967
(l) and (m) revised 34338
78.20 (a) amended; (OMB numbers pending) 27004
78.35 (d) and (e) added; (OMB numbers pending) 27004
78.36 Revised 12774
78.101 (a) table amended; (c) added 12776
78.103 (e) table amended 12776
78.105 (a) introductory text revised; (a)(1) table amended; (a)(4) removed; (a)(5) redesignated as (a)(4) 12776
78.106 Revised 12776
78.108 (b) revised 12776
78.109 (d) revised 16967
Revised; (OMB numbers pending) 27004
78.111 Table amended 12776
80.373 (d)(1) revised; (i) table amended 25540
80.387 (b) table revised 25540
80.1061 (e) and (f) revised 32678
80.1252 (b)(3) removed; (a) and (c) revised 43000
87.199 (e) and (f) revised 32678
90 Actions on petitions 10180, 38635
90.20 (a)(1)(i) revised; (c)(3) amended; (d)(43) removed **63284**
(e)(6) introductory text revised **70705**
(c)(3) table amended; (d)(84) added 19446
(c)(3) amended 25540
(c)(3) table amended; (d)(85) added 38639
(c)(3) table amended; (d)(27) and (d)(30) revised 42298
90.35 (b)(2)(iii), (c)(60)(ii), (61)(iii) and (iv) revised; (b)(3) amended **63284**
(b)(3) table amended; (c)(67) revised; (c)(83) through (87) added 19449
(b)(3) amended; (c)(2) removed; (c)(82) added 25540
Regulation at 68 FR 25540 corrected 32676
(b)(3) table amended; (c)(29) and (c)(30) revised 42305
90.103 (b) table amended; (c)(4) revised; (c)(28) and (29) removed; (c)(30) and (c)(31) redesignated as (c)(28) and (c)(29) 25541
90.137 (c) added 38639
90.155 (a) revised 38639
90.175 (b)(1) revised **63288**
(i) revised; (j)(17) added 38639
90.201 Revised **76700**
90.203 (m) and (n) added **76700**
(j)(4)(ii) revised; (j)(4)(iii) and (iv) removed 42313
90.205 (o), (p) and (q) redesignated as (p), (q) and (r); new (o) added 38639
90.209 (b)(5) table amended; (b)(6) added 42314
90.210 (b) and (c) introductory texts and (h), (i) and (j) introductory texts revised **63288**
Table amended; (l) and (m) redesignated as (m) ad (n); new (l) added 38639
90.238 (g) and (i) revised 19460
90.242 (a)(1) removed **63289**
90.261 (f) introductory text revised 19461
90.263 Revised 25541
90.267 Revised 19461
90.531 (b)(5), (6) and (d)(1) revised **76700**
90.533 (a) revised **76700**
90.535 (b) and (c) revised; (d) added **76701**
90.810 Revised 43000
90.813 (c)(2)(ii) amended 43001
90.814 (b) revised 43001
90.815 Revised 43001
90.901 Heading revised 43001
90.910 Revised 43001
90.912 (b)(3) and (4) removed; (b) introductory text revised 43001
90.913 Revised 43001

NOTE: **Boldface page numbers indicate 2002 changes.**

CHANGES OCTOBER 1, 2002 THROUGH JULY 31, 2003

90.1017 Revised 43001
90.1021 (b) introductory text revised; (b)(3) removed 43001
90.1023 Revised 43001
90.1103 (a) and (c) revised; (b)(3) removed 43001
90.1201—90.1217 (Subpart Y) Added 38639
95.193 (a) and (b) revised 9901
95.194 (d) added 9901
95.401 (f) revised **63289**
95.603 (g) revised **63289**
95.631 (j) revised **63289**
(d) revised 9901
95.632 (b) revised **63289**
95.633 (f) revised **63289**
(c) revised 9902
95.635 (e) revised **63289**
95.639 (h) revised **63289**
95.655 (d) added **63290**
95.816 (c)(3) removed; (d) revised 43001
95.1307 Revised **63290**
95.1311 Added **63290**
95.1313 Added **63290**
95.1315 Added **63290**
95.1317 Added **63290**
95.1400—95.1402 (Subpart K) Added 32678
97.303 (j)(2)(iii) and (iv) revised; (s) added 33026
97.401 (b) removed; (c) and (d) redesignated as (b) and (c) 25542
101.3 Amended 4955
101.5 (b) revised 4955
101.31 (a)(3), (4), (5) and (b)(4) removed; (a)(6) redesignated as new (a)(3); (a)(2), new (3), (b)(1) introductory text, (vii) and (3) revised 4955
101.55 (a) introductory text revised; (e) removed 4955
101.69 (d) introductory text revised 3464
101.73 (d) introductory text and (3) amended 3464
101.75 (d) revised 3464
101.99 Heading and (a) revised 3464
101.101 Table amended 4955
101.107 (a) table amended 4956
101.109 (c) table amended 4956
101.111 (a)(2)(i) through (iv) revised 4956
(a)(2)(i) revised 43946
101.113 (a) table amended 4957, 12776
101.115 (b) removed; (c) through (g) redesignated as (b) through (f); new (b) table amended 4957
101.117 Revised 4957
101.133 (e) added 4957
101.135 (a) revised 4958
101.139 (a) and (g) revised 4958
101.141 (a) introductory text and (1) revised 4958
101.145 Introductory text revised; (b) and (c) amended 12777
101.147 (a) table and (b)(2) Table 3 amended; (b) introductory text note added; (k) removed; (r)(10) introductory text and (s) revised 4958
(r) revised 16968
101.507 Revised 4961
101.538 (a)(4) and (5) removed; (b) revised 43002
101.603 (b)(1) revised 4961
101.803 (a)(5) and (d)(8) revised; (e) removed; (f) and (g) redesignated as new (e) and (f) 4961
(b) amended 12777
101.807 Revised 12777
101.809 (d) revised 4961
101.815 (a)(1) revised 4961
101.1107 Revised 43002
101.1109 Revised 43002
101.1112 (e) and (f) removed 43002
101.1209 (b) revised 43002
101.1325 (a) revised 4961
101.1333 (c) revised 4961
101.1401 Revised 42612
101.1413 (b) introductory text revised 42612
101.1421 (b) and (c) revised 42612
101.1429 (a)(4) and (5) removed; (b) revised 43002
101.1440 (d)(2) and (e) revised 43946

Chapter III—National Telecommunications and Information Administration, Department of Commerce (Parts 300—399)

301 Added **41193**

Proposed Rules:

0—199 (Ch. I) **64968**
..... 723, 730, 6689
0 ..... **65527, 77220**
1 ..... **76628**
..... 17577, 23431, 34560, 40876, 44003

NOTE: **Boldface page numbers indicate 2002 changes.**

CHANGES OCTOBER 1, 2002 THROUGH JULY 31, 2003

TITLE 47 *Proposed Rules:—Con.*

2 ..... **75968**
..... 1999, 33043, 33666, 44011
15 ..... 2730, 12015, 19485, 19773, 23677, 28182, 32720, 44011
18 37112
20 3214
21 34560
22 ..... **78209**
..... 44003
24 ..... **78209**
25 ..... **61999, 75968, 78399**
..... 33666
27 ..... **68079, 78209**
36 ..... **71121**
43 ..... **65527, 77220**
..... 6689
52 43070
54 ..... **71121, 79543**
..... 10429, 12020, 36961, 41996, 42333
63 ..... **65527, 77220**
..... 1660, 6689
64 ..... **62667, 65527, 71126, 77220, 78763**
..... 6689, 14939, 16250, 19176, 25313, 32007, 32720
73 ..... **61572, 61845, 63873—63876, 64080, 64598, 64853, 65750, 65751, 66376, 66377, 69703, 70195, 71925, 71926, 71927, 77220, 78215, 78387, 78400, 78401, 78402**
..... 532, 533, 1586, 1587, 1657, 2278, 2733, 2734, 4158, 5616, 5617, 5860, 5861, 5862, 7737, 7961—7964, 8486, 8728, 8729, 8730, 10681, 10682, 10683, 11345, 12023, 12024, 15140—15143, 16750, 17003, 17592, 17593, 18177, 18178, 18179, 18180, 19486, 24417, 26556, 26557, 27767, 27960, 27961, 28186, 28806, 33431, 33668, 33669, 35617, 35763, 36764, 40237, 42662, 42663, 42664, 42665, 42666, 43702, 43703, 43704, 43705, 44273
74 ..... 7737, 12652, 34560
76 ..... **77374, 78387**
..... 1657, 2278, 7737, 15419, 35833
87 ..... **75968**
78 15419
90 ..... **67348, 68079, 70196**
..... 1999, 6687, 6688, 7735, 42337, 44003
101 ..... 19486, 34560

TITLE 48—FEDERAL ACQUISITION REGULATIONS SYSTEM

Chapter 1—Federal Acquisition Regulation (Parts 1—99)

Chapter I—Federal Acquisition Circular 2001-10 ..... **70516**
Small entity compliance guide **70522, 80322**
Summary disposition **80320**
Small entity compliance guide 4051, 13208, 28098, 43875
Federal Acquisition Circular 2003-10 13200
Federal Acquisition Circular 2001-14 28078
Federal Acquisition Circular 2001-15 43854
1 Authority citation revised 43856
1.106 Table amended; OMB numbers 43856
2 Authority citation revised 28079, 28091, 43858
2.101 Amended; interim 4049
Amended 28080, 28091, 43858
Regulation at 66 FR 53484 confirmed 28093
Regulation at 68 FR 28093 eff. date corrected 33231
3 Authority citation revised 28079
3.303 (e) amended 28080
3.801 Amended 28080
4 Authority citation revised 28079, 28094
4.502 (d) added 28094
4.603 (a)(1) amended; (b) revised 28080
4.705-2 Heading and (a) revised **70517**
5 Authority citation revised 28079, 43856, 43862
5.202 (a)(12) amended 28080
5.205 (a) amended 43856
5.303 (a)(2) amended 28080
5.403 (a) amended; (b) removed 43856
5.601 (Subpart 5.6) Added 43862
6 Authority citation revised 28079
6.302-3 (b)(1)(v) revised 28080
6.401 (b)(2) amended 28080
7 Authority citation revised 43862
7.105 (b)(4)(1) amended **70522**
(b)(1) amended 43862

NOTE: **Boldface page numbers indicate 2002 changes.**

CHANGES OCTOBER 1, 2002 THROUGH JULY 31, 2003

8 Authority citation revised 28079, 28095, 28096
8.606 (e) revised 28095
8.607 Added 28096
8.1100 Amended 28080
8.1104 Introductory text and (d) amended 28080
9 Authority citation revised 28079
9.102 (a)(1) amended 28080
9.406-2 Introductory text added; (a) introductory text, (4), (b)(1) introductory text, (iii), and (c) revised; (b)(2) amended 28080
9.407-2 (a)(5) revised 28081
10 Authority citation revised 43862
10.001 (a)(2)(iii) amended; (a)(2)(v) added; interim 4049
10.002 (b)(2)(iv) revised 43863
11 Authority citation revised 43858
11.002 (d)(1) and (2) introductory text revised 43858
11.101 (b) introductory text amended; (b)(1) revised 43858
12.102 (f) revised; interim 4050
Regulation at 66 FR 53484 confirmed 28093
12.207 Amended 13201
12.209 Regulation at 66 FR 53484 confirmed 28093
12.504 (a)(1) through (11) redesignated as (a)(2) through (12); new (a)(1) added; new (11) revised 13203
13.003 (b)(1) revised; interim 4050
13.105 (b) amended; interim 4050
13.201 (g) revised; interim 4050
13.500 (d) amended **80321**
(a) amended; (e) added; interim 4050
13.501 (a)(1)(i) and (2)(ii) amended; (a)(1)(ii) revised; (a)(2)(iii) and (iv) added; interim 4050
14 Authority citation revised 28079, 43856
14.103-1 (b) removed; (c) and (d) redesignated as new (b) and (c) 43856
14.201-6 (e) revised 43856
14.203-1 Revised 28081
Amended 43856
14.205 Revised 43856
14.205-1 Removed 43856
14.205-2 Removed 43856
14.205-3 Removed 43856
14.205-5 Removed 43856
14.211 (a) amended 43856
14.503-1 (a) introductory text revised 43856
16.202-1 Amended 13201
16.203-1 Introductory text, (a), (b), and (c) redesignated as (a), (1), (2), and (3); (b) added 13201
17.603 Regulation at 66 FR 27415 confirmed **70518**
19 Authority citation revised 28079, 43856, 43874
19.000 (b) revised 28081
19.001 Amended 28081
19.101 Amended 28081
19.102 (f) introductory text, (1) and (7) revised 28081
19.202-2 (a) removed; (b) and (c) redesignated as new (a) and (b) 43856
19.202-4 (c) removed; (d) redesignated as new (c) 43856
19.307 (a)(1) and (c) revised 28081
19.402 (c)(3) amended 43856
19.502-1 (b) revised; interim 4050
19.502-2 (a) amended **70522**
(a) amended; interim 4050
19.702 (b)(3) revised 28081
19.708 (a) introductory text and (2) revised; (b)(1) and (2) amended 28081
19.805-1 (b)(1) and (2) amended; (b)(3) added; interim 4051
19.903 (b)(2) amended; (b)(3) redesignated as (b)(4); new (b)(3) added; new (b)(4) amended 4051
19.1005 (a) revised 43874
19.1202-2 (b)(4) revised 28082
19.1306 (a)(2) introductory text revised; (c) added 4051
22 Authority citation revised 28079, 43856, 43865
22.101-1 Regulation at 66 FR 27415 confirmed **70518**
22.101-2 (a) amended 43866
22.102-2 (b) amended 28082
22.103-1 Amended 28082
22.202 Introductory text revised 28082
22.305 Revised 28082
22.603 Revised 28082
22.604-2 (a)(2) revised 28082
22.801 Amended 28082
22.1001 Amended 28082

NOTE: **Boldface page numbers indicate 2002 changes.**

CHANGES OCTOBER 1, 2002 THROUGH JULY 31, 2003

TITLE 48 Chapter 1—Con.

22.1009-2 (b) revised 43856
22.1408 (a) introductory text and (1) revised 28082
23 Authority citation revised 28079, 43858, 43869
23.001 Added 43869
23.200 (b) revised 28082
23.201 (e) added 43858
23.203 Revised 43858
23.405 (c) introductory text revised 43858
23.406 (a) revised 43858
23.501 Introductory text, (a), (b) and (c) revised; (d) amended 28082
23.505 Revised 28082
23.702 (d) revised 43869
23.801 (b) revised 43869
23.803 (b) introductory text and (1) amended 43869
23.804 Introductory text revised 28083
23.901—23.907 (Subpart 23.9) Heading revised 43869
23.901 Revised 43869
23.902 (b) amended 43869
23.903 (a) amended 43869
23.903 (b)(2) revised 28083
23.904 Removed 43869
23.905 Redesignated as 23.904; (a) introductory text and (a)(2)(iv) revised; (d) amended 43869
23.906 (a)(2)(v) revised 28083
Redesignated as 23.905; (a) revised; (b) amended 43869
23.907 Redesignated as 23.906 43869
23.1000—23.1005 (Subpart 23.10) Revised 43869
23.1002 Revised 28083
25 Authority citation revised 28079
25.003 Amended **70520**
Amended 28083
25.400 (a)(2) amended **70520**
25.1101 (a)(1) introductory text revised 4051
25.1103 (a) revised 4051
26 Authority citation revised 28079
26.300 (b) revised 28083
28 Authority citation revised 28079
28.202 (a)(1) amended 28083
28.203–2 (b)(4) amended; (c)(3)(i) revised 28083
28.301 Introductory text and (b) amended 28083
28.310 (a) introductory text and (2) revised 28083
29 Authority citation revised 28079
29.202 (b) revised 28083
29.305 (b)(1) revised 13205
29.401–1 Revised 28083
29.401–3 Revised 13205
(a)(1) revised 28083
29.401–4 Removed; new 29.401–4 redesignated from 29.401–6 13205
29.401–5 Removed 13205
29.401–6 Redesignated as 29.401–4 13205
31 Authority citation revised 28079, 28091, 43865, 43872
31.001 Amended 28091, 43866
31.205-1 (f)(1) amended 43872
31.205-6 (a) through (h) revised; (j)(7) and (8)(iii), (o)(2) introductory text, (o)(5) and (p)(2) introductory text amended 43866
31.205–10 Revised 28091
31.205-12 (a) amended 43872
31.205–28 Introductory text revised 28092
31.205-33 (f) introductory text amended 43872
31.205-38 Revised 43872
31.205–45 Removed 28092
31.205–46 (a)(2)(i) and (ii) amended 28083
31.205–48 Heading revised; amended 28092
32.503–5 (c) amended 13208
32.504 (b) introductory text and (2) revised **70521**
32.902 Regulation at 68 FR 28093 eff. date corrected 33231
32.905 Regulation at 68 FR 28093 eff. date corrected 33231
32.907–1 Regulation at 68 FR 28093 eff. date corrected 33231
32.908 Regulation at 68 FR 28093 eff. date corrected 33231
32.1003 Introductory text and (b) amended **70521**
32.1103 (e) introductory text amended 13203
35 Authority citation revised 28079
35.014 (d)(1) amended 28083
36 Authority citation revised 28079, 43856
36.103 (a) revised 28083
36.202 Regulation at 66 FR 27415 confirmed **70518**

NOTE: **Boldface page numbers indicate 2002 changes.**

CHANGES OCTOBER 1, 2002 THROUGH JULY 31, 2003

36.213-3 (d) amended 43856
36.609–4 Revised 28083
36.702 (a) revised 28084
37 Authority citation revised 43865
37.113-1 (a) introductory text revised 43867
37.113-2 (b) amended 43867
39.204 (a) amended; interim **80322**
Regulation at 67 FR 80321 confirmed 43873
42 Authority citation revised 28079
42.1402 Heading revised 28084
42.1404–1 (c) revised 28084
42.1502 (b) amended 28096
42.1503 (b) amended 28096
45 Authority citation revised 28079, 28096
45.601 Amended 28084
46.801 Regulation at 66 FR 53484 confirmed 28093
46.804 Regulation at 66 FR 53484 confirmed 28093
47 Authority citation revised 28079, 28091
47.001 Amended 28084
47.300 Amended 28092
47.302 (a) amended 28084
47.304–1 (g)(1) and (2) amended 28084
47.304–3 (a) introductory text amended 28084
47.401 Amended 28084
47.402 Revised 28084
47.504 (d) revised 13203
47.507 Revised 13203
52 Authority citation revised 28079, 28091, 28097, 28098, 43856, 43865, 43869, 43874
52.202–1 Regulation at 66 FR 53484 confirmed 28093
52.203–12 Clause amended 28084
52.212-1 Clause amended 43875
52.212–3 Clause amended 28084
52.212–4 Regulation at 66 FR 53485 confirmed 28093
52.212–5 Clause amended 13203, 28097
52.213–4 Clause amended 13203, 28084, 28098, 43870
Regulation at 68 FR 28098 eff. date corrected 32170
52.214-9 Removed 43857
52.214-10 Amended 43857
52.215–16 Clause amended 28092
52.216–7 Clause amended **70521**
52.216–26 Clause amended **70521**
52.219–5 Clause amended 28085
52.219–6 Clause amended 28085
52.219–7 Clause amended 28085
52.219–18 Clause amended 28085
52.219–23 Clause amended 28085
52.222–3 Revised 28085
52.222–29 Revised 28085
52.223-5 Revised 43870
52.223–13 Clause amended 28086
Introductory text revised; clause amended 43870
52.223–14 Clause amended 28086
Introductory text revised; clause amended 43870
52.225–1 Clause amended 28086
52.225–2 Clause amended 28086
52.225–3 Clause amended 28086
52.225–4 Clause amended 28086
52.225–5 Clause amended **70520**
Clause amended 28086
52.225–9 Clause amended 28086
52.225–11 Clause amended 28086
52.225–13 Clause amended 28086
52.228–3 Introductory text revised 28086
52.228–4 Introductory text revised 28086
52.229–1 Introductory text revised 28086
52.229–3 Clause amended 13205
52.229–4 Heading and introductory text revised; clause amended 13205
52.229–5 Removed 13205
52.229–6 Clause amended 28087
52.229–10 Introductory text and clause amended 13205
52.232–7 Clause amended **70521**
52.232–16 Clause amended **70521**
Clause amended 13208
52.232–25 Regulation at 68 FR 28093 eff. date corrected 33231
52.236–25 Revised 28087
52.237-8 Clause amended 43867
52.237-9 Clause amended 43867
52.242–12 Revised 28087
52.244–6 Heading revised; clause amended 13203
Heading revised; clause amended 28098
Regulation at 68 FR 28098 eff. date corrected 32170
52.245–2 Clause amended 28087
52.245–4 Clause amended 28087
52.245–5 Clause amended 28087
52.245–11 Clause amended 28087
52.245–15 Clause amended 28087
52.246–17 Clause amended 28087

NOTE: **Boldface page numbers indicate 2002 changes.**

CHANGES OCTOBER 1, 2002 THROUGH JULY 31, 2003

TITLE 48 Chapter 1—Con.

52.247–47 Revised 28088
52.247–55 Introductory text revised; clause amended 28088
52.247–63 Clause amended 28088
52.247–64 Clause amended 13203, 28098
Regulation at 68 FR 28098 eff. date corrected 32170
53 Authority citation revised 28079, 43856
53.214 (e) removed 43857
53.228 (e) amended 28088
53.301–28 Revised 28088
53.301-129 Removed 43857
105.202 Regulation at 68 FR 39865 corrected 42815

Chapter 2—Department of Defense (Parts 200—299)

201.201–1 (d)(i)V amended 7439
201.304 (1)(ii), (4) and (5) amended 7439
201.402 (1) introductory text and (2) introductory text amended 7439
201.404 (b)(i) amended 7439
201.603–2 Revised **65509**
202.101 Amended 7439, 15380, 23088
204.7003 (a)(1)(i)(j) amended 7439
204.7202–1 (b)(2)(i)(D) revised 15380
206.302–2 (b)(iv) amended **61516**
206.302–5 (c)(i)(B) amended 7439
206.303–1 (d) added 15618
207.103 (h) introductory text, (i)(A), (B), (C), (ii) introductory text and (B) amended **61516**
(h)(i)(A) revised 15380
207.105 Introductory text and (b)(19)(C) amended **61516**
207.7001—207.7003 (Subpart 207.70) Added; interim 43331
208 Meetings **65721**
208.001 (a)(1)(v) revised **65511**
Redesignated as 208.002 ..... **77936**
208.002 Redesignated as 208.003; new 208.002 redesignated from 208.001 ..... **77936**
208.003 Redesignated from 208.002; new (f) and (g) redesignated as (d) and (e) **77936**
208.404—208.405–2 (Subpart 208.4) Heading revised **65508**
208.404 (b) added **65508**
208.404–70 Added **65508**
208.606 Revised 36944
208.7000 (b) amended **77936**
208.7203 (c) revised 15618
208.7400—208.7403 (Subpart 208.74) Added **65511**
209.104–1 (g)(ii)(C) amended 7439
209.104–70 (a) amended 7439
209.403 Amended 7439
209.406–2 (a)(ii) amended 7439
212.102 Revised **65514**
212.301 (f)(i)(B) removed; (f)(i)(C) and (D) redesignated as (f)(i)(B) and (C) 7439
(f)(vi) removed; (f)(vii) redesignated as (f)(vi) 15618
214.407–3 (e)(vii) revised 7439
(e)(vii) correctly designated as (e)(viii) 9580
216 Meetings **65721**
216.501–1 Added **65508**
216.505–70 Added **65508**
217.103 Revised; interim 43332
217.170 (d)(4) amended 7439
217.171 (a)(1)(v) added; interim 43333
217.173 (b)(5)(iv) amended 7439
217.7600 Amended **61516**
219.000 Introductory text amended 15381
219.1007 (b)(1) amended 7439
219.7104 (b) and (d) amended **77937**
223.7100 Amended **61516**
223.7102 (b) amended **61516**
225.000 Revised 15618
225.001 (3)(ii) removed; (3)(iii) redesignated as (3)(ii); new (3)(ii) amended **77938**
Revised 15618
225.003 (4) and (12) amended **77938**
Revised 15618
225.101—225.171 (Subpart 225.1) Revised 15619
225.103 (a)(1) redesignated as (a)(i); new (a)(i)(B) revised **77938**
225.202 (a)(2) amended 15619
225.401 Revised 15619
225.401–70 Introductory text amended 15619
225.402 Revised **77938**
225.403 Revised 15619
225.502—225.504 (Subpart 225.5) Revised 15620
225.502 Revised **77938**
225.504 (4) removed **77938**
225.670—225.670–4 (Subpart 225.6) Added 15620
225.701 Amended 15621
225.701–70 Added 7441
225.770 Removed 15621
225.770–1 Removed 15621

NOTE: **Boldface page numbers indicate 2002 changes.**

CHANGES OCTOBER 1, 2002 THROUGH JULY 31, 2003

225.770–2 Removed 15621
225.770–3 Removed 15621
225.770–4 Removed 15621
225.770–5 Removed 15621
225.771 Removed 15621
225.771–1 Removed 15621
225.771–2 Removed 15621
225.771–3 Removed 15621
225.771–4 Removed 15621
225.771–5 Removed 15621
225.802—225.873–2 (Subpart 225.8) Revised 15621
225.901—225.903 (Subpart 225.9) Revised 15626
225.1100—225.1103 (Subpart 225.11) Revised 15626
225.1101 (3)(ii), (5) and (6) removed; (3)(iii), (iv) and (7) through (14) redesignated as (3)(ii), (iii) and (5) through (12); (2)(i), new (9) and new (12) amended **77938**
Corrected 25088
225.7000 (a) and (b) amended 15627
225.7002–2 (j) revised; interim 7442
225.7002–3 (c) revised 15627
225.7003 Removed; new 225.7003 added 15627
225.7004 Removed; new 225.7004 added 15627
225.7004–1 Added 15627
225.7004–2 Added 15627
225.7004–3 Added 15627
225.7004–4 Added 15627
225.7005 Removed; new 225.7005 added 15627
225.7005–1 Added 15627
225.7005–2 Added 15627
225.7005–3 Added 15627
225.7006 Removed; new 225.7006 added 15627
225.7006–1 Added 15627
225.7006–2 Added 15627
225.7006–3 Added 15627
225.7006–4 Added 15627
225.7007 Removed; new 225.7003 added 15627
225.7007–1 Removed; new 225.7007–1 added 15627
225.7007–2 Removed; new 225.7007–2 added 15627
225.7007–3 Removed; new 225.7007–3 added 15627
225.7007–4 Removed 15627
225.7008 Removed; new 225.7008 added 15627
225.7008–1 Added 15627
225.7008–2 Added 15627
225.7008–3 Added 15627
225.7008–4 Added 15627
225.7009 Removed; new 225.7009 added 15627
225.7009–1 Added 15627
225.7009–2 Added 15627
225.7009–3 Added 15627
225.7009–4 Added 15627
225.7010 Removed; new 225.7010 added 15627
225.7010–1 Removed; new 225.7010–1 added 15627
225.7010–2 Removed; new 225.7010–2 added 15627
225.7010–3 Removed; new 225.7010–3 added 15627
225.7010–4 Added 15627
225.7011 Removed; new 225.7011 added 15627
225.7011–1 Removed; new 225.7011–1 added 15627
225.7011–2 Removed; new 225.7011–2 added 15627
225.7011–3 Removed; new 225.7011–3 added 15627
225.7011–4 Removed 15627
225.7011–5 Removed 15627
225.7012 Removed; new 225.7012 added 15627
225.7012–1 Removed; new 225.7012–1 added 15627
225.7012–2 Removed; new 225.7012–2 added 15627
225.7012–3 Removed; new 225.7012–3 added 15627
225.7013 Removed; new 225.7013 added 15627
225.7014 Removed; new 225.7014 added 15627
225.7015 Removed; new 225.7015 added 15627
225.7015–1 Removed 15627
225.7015–2 Removed 15627
225.7015–3 Removed 15627
225.7016 Removed; new 225.7016 added 15627
225.7016–1 Removed 15627
225.7016–2 Removed 15627
225.7016–3 Removed 15627
225.7016–4 Removed 15627
225.7017 Removed; new 225.7017 added 15627
225.7017–1 Removed; new 225.7017–1 added 15627

NOTE: **Boldface page numbers indicate 2002 changes.**

CHANGES OCTOBER 1, 2002 THROUGH JULY 31, 2003

TITLE 48 Chapter 2—Con.

225.7017–2 Removed; new 225.7017–2 added 15627
225.7017–3 Removed; new 225.7017–3 added 15627
225.7017–4 Removed; new 225.7017–4 added 15627
225.7018 Removed 15627
225.7018–1 Removed 15627
225.7018–2 Removed 15627
225.7018–3 Removed 15627
225.7019 Removed 15627
225.7019–1 Removed 15627
225.7019–2 Removed 15627
225.7019–3 Removed 15627
225.7019–4 Removed 15627
225.7020 Removed 15627
225.7020–1 Removed 15627
225.7020–2 Removed 15627
225.7020–3 Removed 15627
225.7020–4 Removed 15627
225.7021 Removed 15627
225.7021–1 Removed 15627
225.7021–2 Removed 15627
225.7021–3 Removed 15627
225.7022 Removed 15627
225.7022–1 Removed 15627
225.7022–2 Removed 15627
225.7022–3 Removed 15627
225.7022–4 Removed 15627
225.7023 Removed 15627
225.7023–1 Removed 15627
225.7023–2 Removed 15627
225.7023–3 Removed 15627
225.7100 Revised 15631
225.7101 Revised 15631
225.7102 Revised 15631
225.7102–1 Revised 15631
225.7102–2 Revised 15631
225.7102–3 Revised 15631
225.7102–4 Revised 15631
225.7103 Revised 15631
225.7103–1 Revised 15631
225.7103–2 Revised 15631
225.7103–3 Revised 15631
225.7200 Revised 15632
225.7202 Revised 15632
225.7203 Revised 15632
225.7301 (b), (c) and (d) revised 15632
225.7302 Introductory text and (a)(4) revised; (a)(1) amended 15632
225.7303 (a) and (b) amended 15632
225.7303–2 (a) introductory text, (2)(ii) and (c)(1) amended; (a)(1) and (c) introductory text revised 15632
225.7303–4 Revised 15633
225.7303–5 (a) and (b) revised 15633
225.7304 Revised **70325**
225.7305 Amended 15633
225.7308 Revised 15633
225.7401 (d) revised 15633
225.7501 (b)(1)(iii) revised **77939**
226.104 Revised **65514**
226.7000 (a) and (b) amended 15381
228.102–1 Revised 36945
228.102–70 Added 36945
230.201–5 (a)(1)(A)(2), (B), (e)(i) and (ii) amended 7440
231.205–70 (d)(9) and (10) amended 7440
232.70 Added; interim 8455
232.006–5 Amended 7440
232.070 (a) amended 7440
232.071 (a)(1), (b)(1), and (3) amended 7440
232.501–2 (a) amended 7440
232.617 (a) amended 7440
236.570 (b)(5) amended 7440
237.101 Added; interim 7443
237.102–70 (d) added; interim 7443
237.104 (c)(2)(C)(*1*) amended **61516**
239.1 (Subpart 239.1) Added **65512**
239.7302 (b)(2)(i) amended; (b)(2)(ii) revised 7440
(b)(2)(ii) amended 15380
242.302 (a)(19) removed 15633
242.602 (c)(2) amended 7440
242.771–3 (c) amended 7440
242.1105 (1)(i) amended **61516**
242.1203 (b)(2)(A) amended 7440
245.403 (1) amended **61517**
245.407 (a)(i)(A) amended 23088
245.609 Amended **61517**
247.305–10 (b)(1)(A)(*3*) amended **61517**
247.371 Amended **61517**
249.7000 (a)(1) amended 7440
249.7001 (b)(11) revised 7440
250.102–70 Amended 15380
250.303 (3) amended; (12) revised 7440
251.102 (f) revised; Table 51–1 amended **65512**
(e) introductory text amended **70325**
252.211–7005 clause amended 7440
252.212–7001 Clause amended **70325, 77939**
Clause amended; interim 7442, 8455
Clause amended 15633, 33026
252.225–7000 Revised 15634
(c)(2) corrected 25088

NOTE: **Boldface page numbers indicate 2002 changes.**

CHANGES OCTOBER 1, 2002 THROUGH JULY 31, 2003

252.225–7001 Revised 15634
252.225–7002 Revised 15634
252.225–7003 Revised 15634
252.225–7004 Added 15634
252.225–7006 Removed **77939**
252.225–7007 Clause amended **65514**
Removed **77939**
252.225–7008 Introductory text amended **77939**
Removed 15635
252.225–7009 Introductory text amended **77939**
Removed 15635
252.225–7010 Introductory text amended **77939**
Removed 15635
252.225–7011 Revised 15635
252.225–7012 (c)(3) amended; interim 7442
252.225–7013 Added 15635
252.225–7014 Revised 15636
252.225–7015 Revised 15636
252.225–7016 Revised 15636
252.225–7017 Removed 15637
252.225–7018 Revised 15637
252.225–7019 Revised 15637
252.225–7020 Introductory text amended **77939**
Revised 15637
252.225–7021 Clause amended **65514**
Introductory text amended **77939**
Revised 15637
252.225–7022 Clause amended 15639
252.225–7023 Introductory text amended 15639
252.225–7024 Removed 15639
252.225–7025 Revised 15639
252.225–7026 Removed 15639
252.225–7027 Revised 15639
252.225–7028 Revised 15639
252.225–7029 Removed 15639
252.225–7030 Revised 15639
252.225–7031 Revised 15639
252.225–7032 Revised 15639
252.225–7033 Revised 15639
252.225–7035 Introductory text amended **77939**
Revised 15640
252.225–7036 Introductory text amended **77939**
Revised 15640
252.225–7037 Introductory text amended **77939**
Revised 15640
252.225–7038 Revised 15640
252.225–7039 Revised 15640
252.225–7041 Introductory text amended 15641
252.225–7042 Revised 15641
252.232–7003 Added; interim 8455
(a)(2) amended 15380
252.246–7000 Revised; interim 8455
252.251–7000 Clause amended **65512**
253.204–70 (b)(12)(iii)(B) and (c)(4)(5)(B)(*5*) amended 7441
(b)(2) and (b)(12)(iii) revised 36946
253.204–71 (e)(2)(i)(A)(*4*) amended 7441
Chapter 2 Appendix G amended **61517, 70325, 70329, 77936**
Appendix I amended **77937**
Appendix G amended 7441, 15380, 23088, 23089

Chapter 3—Department of Health and Human Services (Parts 300—399)

356 Authority citation revised 5576
356.3 (l) 5576

Chapter 5—General Services Administration (Parts 500—599)

501.106 Amended (OMB numbers) 41288
511 Authority citation revised 24378
511.204 (c)(3) and (d) amended 24378
516 Authority citation revised 24378
516.506 (c) redesignated as (d); new (c) added; new (d) amended 24378
532 Authority citation revised 24378
532.206 Revised 24378
532.7003 (b) revised; (c) added 24378
538 Authority citation revised 24378
538.272 (a) amended 24378
538.273 (a)(2) introductory text revised; (b)(2) amended 24378
(b)(1) revised; (b)(3) removed 41288
538.7000—538.7004 (Subpart 538.70) Added 24378
546 Authority citation revised 24378
546.710 (b) amended 24379
552 Authority citation revised 24378
552.211–75 Alternate I added 24379
552.211–77 Alternate I added 24379
552.212–71 Clause amended 41288
552.212–72 Clause amended 41288
552.215–71 Clause amended 41288
552.216–72 Alternate III added 24380
552.232–8 Alternate I added 24380
552.232–79 Added 24380

NOTE: **Boldface page numbers indicate 2002 changes.**

CHANGES OCTOBER 1, 2002 THROUGH JULY 31, 2003

TITLE 48 Chapter 5—Con.

552.232–81 Added 24380
552.232–82 Added 24380
552.232–83 Added 24380
552.238–71 Alternate I added 24381
552.238–74 Revised 41288
552.238–75 Alternate I added 24381
552.238–76 Removed 41289
552.238–77 Added 24381
552.238–78 Added 24381
552.238–79 Added 24381
Clause amended 41289
552.246–73 Alternate I added 24382

Chapter 8—Department of Veterans Affairs (Parts 800—899)

801.301–70 (c) table amended (OMB numbers) 3467
801.602–70 (a)(4)(vi) and (vii) revised 3468
801.602–71 (b)(2) revised 3468
801.602–72 (b) revised 3468
806.302–5 (b) revised; (c) redesignated as (d); new (c) added 3468
812.301 (c) revised; (g) added 3468
837.403 Amended 3469
852.207–70 Introductory text revised 3469
852.273–70 Added 3469
852.273–71 Added 3469
852.273–72 Added 3469
852.273–73 Added 3469
852.273–74 Added 3469
873 Added 3469

Chapter 9—Department of Energy (Parts 900—999)

904 Regulation at 67 FR 14875 confirmed 56
904.401 Regulation at 67 FR 14875 confirmed 56
904.402 Regulation at 67 FR 14876 confirmed 56
904.404 Regulation at 67 FR 14876 confirmed 56
904.70 Regulation at 67 FR 14876 confirmed 56
904.7000 Regulation at 67 FR 14876 confirmed 56
904.7002 Regulation at 67 FR 14876 confirmed 56
904.7003 Regulation at 67 FR 14876 confirmed 56
904.7005 Regulation at 67 FR 14876 confirmed 56
904.7100 Regulation at 67 FR 14876 confirmed 56
904.7102 Regulation at 67 FR 14876 confirmed 56
904.7103 Regulation at 67 FR 14877 confirmed 56
923 Authority citation revised 6358
923.405 Added 6358
923.471 Removed 6358
936 Authority citation revised 6358
936.602–70 (a)(8) added 6358
952 Regulation at 67 FR 14875 confirmed 56
952.204–2 Regulation at 67 FR 14877 confirmed 56
952.204–73 Regulation at 67 FR 14877 confirmed 56
952.204–74 Regulation at 67 FR 14878 confirmed 56
970.0404–1 Regulation at 67 FR 14878 confirmed 56
970.0404–2 Regulation at 67 FR 14878 confirmed 56
970.0404–3 Regulation at 67 FR 14878 confirmed 56
970.2303—970.2306 (Subpart 970.23) Heading revised 6359
970.2304–1 Revised 6359
970.2304–2 Revised 6359
970.5223–2 Revised 6359

Chapter 10—Department of the Treasury (Parts 1000--1099)

Chapter 10 Revised 39855
1005.202 Regulation at 68 FR 39865 correctly designated 42815

Chapter 15—Environmental Protection Agency (Parts 1500—1599)

1509 Authority citation revised **66344**
1509.170–3 (a) and (c) revised; (d) added **66344**
1509.170–4 (f) amended **66344**
1509.170–5 (b) revised **66344**
1509.170–8 (b) revised **66344**
1509.209–76 Undesignated text, (a)(2), (b)(2) and (4) revised **66344**
1552 Authority citation revised **66344**

NOTE: **Boldface page numbers indicate 2002 changes.**

CHANGES OCTOBER 1, 2002 THROUGH JULY 31, 2003

Chapter 18—National Aeronautics and Space Administration (Parts 1800—1899)

1801.106 (1) table amended (OMB numbers); interim 43333
1802.101 Amended 23423
1804.202 Revised 5231
1804.7101 (b) amended **62191**
1804.7102 (a) table, (c) and (d) amended **62191**
1804.7103 (a) amended **62191**
1806.304–70 (b)(2) and (c)(1)(iii) revised 23423
1808.002 Redesignated as 1808.003 ..... **68533**
1808.002–70 Redesignated as 1808.003–70 ..... **68533**
1808.002–71 Redesignated as 1808.003–71 ..... **68533**
1808.002–72 Redesignated as 1808.003–72 ..... **68533**
1808.002–75 Redesignated as 1808.003–75 ..... **68533**
1808.003 Redesignated from 1808.002 ..... **68533**
1808.003–70 Redesignated from 1808.002–70 ..... **68533**
1808.003–71 Redesignated from 1808.002–71 ..... **68533**
1808.003–72 Redesignated from 1808.002–72 ..... **68533**
1808.003–75 Redesignated from 1808.002–73 ..... **68533**
1811.101 (b)(1) added; interim 43333
1815.370 (h)(5) amended 23424
1816.402–270 (a) amended 23424
1817.500 Added 13634
1817.503 Removed 13634
1817.504 Removed 13634
1817.7201 Revised 13634
1817.7202 Added 13634
1817.7203 Added 13634
1823.270 Added; interim 43334
1823.271 Added; interim 43334
1825.103 (a)(iii) added 11748
1825.1101 (c)(1) added 11748
1827.406–70 Removed 5231
1833.103 (c) amended; (f) revised **61519**
1835.010 Added 5231
1835.011 Added 5231
1835.070 Revised 5231
1843.7003 (a)(1) and (b)(2) amended 23424
1843.7004 (a) introductory text amended 23424
1845.7101–1 (a) and (g) introductory text revised; (h) through (k) amended; interim **68534**
Regulation at 67 FR 68534 confirmed 23424
1845.7101–2 (a) amended; interim **68534**
Regulation at 67 FR 68534 confirmed 23424
1845.7101–3 (b) amended; interim **68534**
Regulation at 67 FR 68534 confirmed 23424
1845.7101–4 (g) amended; interim **68535**
Regulation at 67 FR 68535 confirmed 23424
1847 Regulation at 67 FR 38908 confirmed 16969
1851.2 (Subpart) Added **68533**
1851.202 Revised; interim 43334
1851.205 Added; interim 43334
1852 Regulation at 67 FR 38908 confirmed 16969
1852.233–70 Clause amended **61519**
Revised 5232
1852.223–76 Added; interim 43334
1852.235–72 Clause amended **61520**
1852.235–73 Added 5232
1852.235–74 Added 5232
1872.303 (b) amended **61520**
1872.307 (b) amended **61520**
1872.402 (b)(7) redesignated as (b)(8); new (b)(7) added **61520**
1872.705 Amended **61520**

Proposed Rules:

1 ..... **67762**
2 ..... **64010**
..... 4874, 4876, 5138, 5774, 16366, 31790
4 16366
5 ..... **67762**
6 ..... **68914**
7 5138
8 ..... **68914**
..... 5138, 19294, 22772
9 ..... **67282**
10 ..... **76150**
11 ..... **64010**
12 4874
13 16366
14 ..... **67762**
15 ..... 33330, 40466

NOTE: **Boldface page numbers indicate 2002 changes.**

TITLE 48 *Proposed Rules:—Con.*

16 5138
19 ..... **67762**
..... 5138, 31790
22 ..... **67762**
23 ..... **64010**
27 31790
30 40104
31 ..... **65468**
..... 4054, 4876, 4880, 5774, 28108, 33326, 40466
32 16366
36 ..... **67762**
38 19294
42 5138
52 ..... **67762, 68914**
..... 4874, 4880, 5778, 16366, 31790, 33326, 40104
200—299 (Ch. 2) 34879, 36967
204 34879
206 ..... **62590**
..... 33057
208 ..... **62590**
..... 26265
209 ..... **62590**
213 ..... **77955**
216 ..... **70388**
219 26265
225 ..... **62590**
228 7490
232 9627
239 28187
242 ..... **62590**
245 25313
252 ..... **62590, 70389**
..... 7491, 9627, 26265, 28187
501 13212
505 1358
532 ..... 3220, 8486
538 ..... 3220, 8486, 13212
552 ..... 3220, 8486, 13212
1511 2988
1552 2988
1825 ..... **68551**

TITLE 49—TRANSPORTATION

Subtitle A—Office of the Secretary of Transportation (Parts 1—99)

1 Authority citation revised 10989, 34549, 35184, 36497
1.2 (a) and (l) removed; (b) through (k) redesignated as (a) through (j); new (e) revised 34549
1.3 (b)(1) and (12) removed; (b)(2) through (11) redesignated as new (b)(I) through (10); new (b)(5) revised 34549
1.4 (b) and (n) removed; (c) through (m) redesignated as new (b) through (l); new (f) introductory text revised 34549
1.22 (d) revised 34549
1.23 (c) revised 34549
1.26 (a)(2) through (12) removed; new (a)(2) through (11) added 35184
1.44 (e)(8) revised; (m) removed; (n) through (r) redesignated as new (m) through (q) 34549
(o) revised 36497
1.45 (c)(1)(i) removed; (c)(1)(ii) through (ix) redesignated as new (c)(1)(i) through (viii); new (c)(1)(iv) revised 34549
1.46 Removed 34549
1.48 (c)(19)(i) revised 34549
1.51 Heading and introductory text revised 34550
1.57 (e) and (f) removed; (g) through (s) redesignated as (e) through (q) 34550
1.58 (i) added 12834
1.59 (b)(8) revised 34550
1.65 (b)(2) and (c)(2) removed; (b)(3), (4), (c)(3) and (4) redesignated as new (b)(2), (3), (c)(2) and (3) 34550
1.66 (ee) added **72384**
(ff) added 16216
(aa)(1) revised; (bb) and (cc) removed; (dd) through (ff) redesignated as new (bb) through (dd) 34550
(aa)(1) through (6) redesignated as (aa)(2) through (7); new (aa)(1) added; new (aa)(2) revised 36497
1.68 Added 10989
1.70 (k) removed; (l) through (v) redesignated as new (k) through (u) 34550
1.73 (d)(2) and (e) revised 10989
1 Appendix A amended 34550
26 Nomenclature change 35553
26.5 Amended 35553
26.29 Revised 35553
26.37 (b) revised 35554
26.55 (d)(5) and (h) revised 35554
26.61 (c) revised 35554
26.63 (a) revised 35554

NOTE: **Boldface page numbers indicate 2002 changes.**

26.67 (a)(2) revised; (c) removed 35554
26.73 (h) revised; new (i) added 35555
26.83 (c)(7) introductory text and (i) revised 35555
26.84 Added 35555
26.85 Redesignated as 26.86; new 26.85 added 35555
26.86 Redesignated from 26.85; (b) and (c) redesignated as (c) and (d); new (b) added 35555
26.87 (h), (i) and (j) redesignated as (i), (j), and (k); new (h) added 35556
26.89 (a)(1) and (f)(7) revised 35556
26.109 (a)(2) revised 35556
26 Appendices B and E amended; Appendix F added 35556
40.26 Added 43952
40.67 (a) revised; interim 31626
40.97 (a)(7) and (e) revised; interim 31626
40.131 (a) amended; interim 31626
40.145 (a) and (e)(2) revised; interim 31626
40.155 (a) amended; interim 31626
40.187 (a)(3) added; interim 31626
40.191 (a)(6) revised; interim 31626
40.197 Revised; interim 31626
40.245 Revised **61522**
40 Appendix H added 43952
71.5 (a) revised; eff. 10-26-03 43339
71.7 (a) revised; eff. 10-26-03 43336

Chapter I—Research and Special Programs Administration, Department of Transportation (Parts 100—199)

107.1 Amended 11749
107.105 (c)(10) added; interim 23841
107.109 (a)(6) added; interim 23842
107.501–107.504 (Subpart F) revised 19273
107.502 (a)(1) and (d) revised 19273
107.503 (a)(3) through (7) redesignated as (a)(4) through (8); new (a)(3) added 19273
107.612 (b) introductory text revised; (c) and (d) added 1345
107.616 (d)(2) revised 1346
107.803 (e) added 24659
107.805 (g) added 24659
171.6 (b)(2) table amended (OMB numbers) 31628, 45010
171.7 (a)(e) table amended 1015, 19273, 45010
171.8 Amended 19274, 45010
171.11 (c), (d)(5) and (17) revised 45010
171.12 (b)(15) amended 24659
(b)(21) added 32413
(b)(3), (19), and (20) revised 45011
171.12a (b)(19) added; interim 23842
(b)(13) amended 24659
(b)(20) added 32413
(b)(18) revised 45011
171.14 (f) added 14346
(d) introductory text, (1), (2) introductory text, (4) and (5) revised; (6), (7), and (8) added 45011
172.101 Table amended 19274
(c)(15) introductory text revised; table amended 45011
172.102 (c)(1) amended 19277
(c)(1), (2), (4), (5), (7)(iii) and (viii) amended 45026
172.201 (e) revised **66573**
172.202 (a)(2), (5), and (b) revised; (a)(6) added 45030
172.203 (i)(1), (2), (3), and (6) removed; (i)(4) and (5) redesignated as (i)(1) and (2) 45030
172.301 (a)(1) revised 45030
172.312 (c)(6) added 45030
172.315 Added 45030
172.321 Added 45031
172.328 (d) added 19277
172.411 Heading, (b) and (d) revised; (e) and (f) added 45031
172.504 (g) introductory text revised 45031
172.704 (a) introductory text, and (b) revised; (a)(4), and (5) added 14521
173.2a (b) table amended 45032
173.21 (f)(3)(ii) revised 45032
173.22 (a)(4) revised 45032
173.24 (b) and (f) revised 45032
173.25 (a)(2) revised 45032
173.27 (e) revised; (i) added 45032
173.32 (g)(1) revised; (h)(3) added 32413
173.33 (g) and (h) redesignated as (c)(6) and (g); new (c)(6) heading, and (g) heading added 19277
173.40 (b) and (d)(2) revised 24660
173.62 (b) table and (c) table amended 45033
173.115 (d) and (e) revised 45033

NOTE: **Boldface page numbers indicate 2002 changes.**

CHANGES OCTOBER 1, 2002 THROUGH JULY 31, 2003

TITLE 49 Chapter I—Con.

173.150 (f)(3)(vii), and (viii) revised; (f)(3)(ix) added 19277
173.152 (b)(2) and (4)(ii) revised 45033
173.153 (b) introductory text amended; (b)(1) revised 45033
173.154 (b)(2) revised 45033
173.159 (a) amended; (d)(4) added 45033
173.161 Revised 45033
173.163 Revised 24660
173.166 (d)(3) redesignated as (4); (b), (c), (d)(2), new (4), (e) introductory text and (f) revised; (d)(3) redesignated as (d)(4); new (d)(3), (5), and (e)(5) added 45034
173.181 (a)(2) amended 24660
173.185 (e)(4) and (7) revised; (5) removed; (k) added 45034
173.216 (b) removed 45034
173.218 (a) introductory text revised; (b) removed 45034
173.220 (a)(2) revised; (c) amended; (e) redesignated as (f); new (e) added 45035
173.223 Added 45035
173.224 (b)(4) and (7) table amended 45035
173.225 (b)(6) and (e)(5) revised; (b)(8) table and (e)(3)(xii) amended 45036
173.226 (a) revised 24660
173.228 (b) revised 24660
173.242 (c)(4) added 32413
173.243 (c) amended 32413
173.244 (c) revised 45037
173.301 (a) and (h)(3) introductory text amended; (a)(3), (f)(2), (3), (g)(1) introductory text, (h)(2)(iv) and (i)(3) revised; (m) redesignated as (n); new (m) added 24660
(h)(2) introductory text and (3) introductory text corrected 32680
173.301a (d)(3) revised 24661
173.304 (b) and (d) amended 24661
173.304a (a)(2) table and (d)(4) amended; (c) revised 24661
173.305 (b) amended 24662
173.306 (g)(5) revised 24662
(f) heading revised; (j) added 45038
173.307 (a)(5) added 45038
173.418 (e) added 45038
173.422 (a)(2), (3) and (4) revised 45038
174.24 (b) revised **66574**
175.10 (a)(4)(v) added; (a)(25) revised 45038
175.30 (a)(2) revised **66574**
175.30 (a)(5) added 45038
175.33 (a)(1) introductory text revised; (a)(7) and (8) redesignated as (a)(9) and (10); (a)(7), (8), (c) and (d) added 14347
175.10 (a)(4)(v) added; (a)(25) revised 45038
175.30 (a)(5) added 45038
175.90 (b) and (c) revised 45038
176.7 Added; interim 23842
176.24 Revised **66574**
176.27 (c)(2) revised 45038
176.63 (f) added 45038
176.83 (f) revised; (l) added 45039
176.84 (b) table amended 45040
176.140 (b) amended 45041
176.170 (b) removed 45041
176.410 (a)(2) revised; (a)(3), (5), and (6) removed; (a)(4) redesignated as (a)(3) 45041
176.415 (a) introductory text, (1), (2), (b)(1), (c)(1), and (2) revised; (b)(3), (4), and (c)(5) removed; (b)(5) and (6) redesignated as (b)(3) and (4) 45041
177.804 Revised; interim 23842
177.817 (f) revised **66574**
(a) revised 19277
177.834 (j) introductory text revised 19277
(o) revised 32414
177.840 (a)(1) revised 24662
178.2 (c)(1)(ii) revised 45041
178.274 (j)(6) revised 45041
178.275 (d)(3)(iv) revised 32414
178.320 (a) and (b)(1) revised 19277
178.337–3 (b), (e) and (g) revised 19279
178.337–8 (a)(5)(iii) revised 19279
178.337–9 (b)(2) revised; (b)(5) removed 19279
178.337–10 Heading, (c) and (d) revised; (e) and (f) added 19280
178.337–12 Removed 19280
178.337–13 Revised 19280
178.337–17 Revised 19280
178.337–18 (a)(3) and (4) redesignated as (a)(5) and (6); new (a)(3) and (4) added 19281
178.338–2 (c) revised 19281

NOTE: **Boldface page numbers indicate 2002 changes.**

CHANGES OCTOBER 1, 2002 THROUGH JULY 31, 2003

178.338–3 (b) and (g) revised 19281
178.338–10 Heading (c) revised 19282
178.338–11 (c) revised 19282
178.338–13 Revised 19282
178.338–18 Revised 19283
178.345–1 (c) revised; (k) removed 19283
178.345–2 (b) revised 19283
178.345–3 (b)(3) added; (f) revised 19283
178.345–5 (e) introductory text revised 19284
178.345–8 (a)(5), and (d) introductory text revised 19284
178.345–10 (a) revised; (b)(3)(i) amended 19284
178.345–13 (a) revised 19284
178.345–14 (b)(1) and (c)(1) through (10) revised 19284
178.346–1 (d)(6) and (7) amended 19285
178.346–2 Introductory text, and Tables I and II amended 19285
178.346–5 (c) revised 19285
178.347–1 (c) revised; (d)(5), (6), and (7) amended; (d)(9) added 19285
178.347–2 Introductory text, and Tables I and II amended 19285
178.348–1 (e)(2)(v), (vi), and (vii) amended 19285
178.348–2 Introductory text, and Tables I and II amended 19285
178.705 (c)(1)(iv)(A) revised 45041
178.812 (b)(1) revised 45042
180.205 (c)(4) and (f)(4) revised; (g)(2) and (3)(ii) amended 24662
180.209 (a)(1) table; (b)(1)(ii) and (g) table amended; (e) revised; (k) redesignated as (l); new (k) added 24663
180.211 (d)(1)(iii) amended 24664
180.215 (b)(1) heading revised 24664
180.350 Revised 45042
180.352 (d)(1)(i) and (f) revised; (d)(1)(iv) added 45042
180.403 Amended 19286
180–405 (g)(3) removed; (b), (g)(2)(i), (k) and (l) revised; new (o) added 19286
180.407 (b)(4) and (g)(1)(v) removed; (d)(1),(4), (5), and (6) redesignated as (d)(5), (6) and (7); (a)(2), (b)(1), (2), (c), (d)(1), (g)(1)(ii), (iv) introductory text, (i)(5) introductory text, and (i)(6) revised; tables I and II amended; (c) table amended; (e), (d) introductory text, (h)(1)(iv), (v), and (i)(10) added 19286
180.409 (a)(1) and (2) revised; (a)(3) added 19288
180.413 Revised 19288
180.415 (b) revised 19290
180.417 (b) and (d) revised 19290
180.605 (k) revised 45042
190.3 Amended 11749
191.3 Amended 11749
192 Meetings 56
Interpretation 35574
192.3 Amended 11749
193.2007 Amended 11749
195 Interpretation 35574
195 Meetings 56
195.2 Amended 11749
195.573 Corrected **70118**
198.3 Amended 11750
199 Random drug testing rate **78388**
199.3 Amended 11750

Chapter II—Federal Railroad Administration, Department of Transportation (Parts 200—299)

209 Appendix C added 24894
214.7 Amended 44407
214.501—214.533 (Subpart D) Added 44407
214 Appendix A amended 44411
219 Determination 57
219.5 Amended 10135
225 Authority citation revised 10136
225.5 Amended 10136
225.9 Revised 10138
225.19 (c) amended; (e) revised; interim **79536**
(d) revised 10138
225.21 (j) added 10138
225.23 (a) revised 10139
225.25 (b)(6), (16), (25)(v), (e)(8), (24) and (h)(15) revised; (b)(25)(xi), (xii) and (i) added 10139
225.33 (a)(11) added 10139
225.35 Amended 10139
225.39 Added 10139
225 Appendix B revised; interim **79536**
240 Authority citation revised 10139
240.117 (e)(2) revised 10139
241 Added **75960**

NOTE: **Boldface page numbers indicate 2002 changes.**

CHANGES OCTOBER 1, 2002 THROUGH JULY 31, 2003

TITLE 49 Chapter II—Con.

244.13 (j) introductory text revised **68045**
244.19 (c)(1) revised **68045**

Chapter III—Federal Motor Carrier Safety Administration, Department of Transportation (Parts 300—399)

350 Authority citation revised **61820**
350.201 (m) and (t)(1) amended **61820**
350.211 (15) amended **61820**
350.213 (b) introductory text amended **61820**
Corrected **63019**
360.3 (a)(2), (iii) introductory text, (f) and (g)(2) amended **61820**
365.101 (b), (c) and (g) amended **61820**
365.105 (a) amended; (b) revised **61820**
365.107 (f) removed; (g) and section note redesignated as (f) and (g); (e) introductory text, new (f) and (g) amended **61820**
365.109 (a)(7) amended **61820**
365.401 Amended **61820**
365.403 (b)(1) and (2) amended **61821**
365.405 (a)(1) revised; (a)(2) and (b)(1)(ii) amended **61821**
365.411 (b) amended **61821**
365.413 Heading revised **61821**
372.303 Heading revised **61821**
375 Revised; interim 35091
377.215 (c) heading amended **61821**
Removed; interim 35113
382.305 (i)(3) amended **61821**
382.401 (d) amended **61821**
383 Authority citation revised **61821**
Authority citation revised 23849
383.3 (f)(3)(i)(A) amended **61821**
383.5 Amended; interim 23849
383.23 (c) revised; interim 23849
383.51 Table 2 revised 4396
383.71 (a)(9) added; (b)(3), (c), and (d) revised; interim 23849
383.73 (a)(5) added; (b)(4) introductory text, (c)(4) and (d)(1) revised; interim 23850
383.93 (b)(4) revised; interim 23850
383.141 (Subpart I) added; interim 23850
384.233 (b)(4) added; interim 23850
385 Appendix B amended 22513
386.2 Amended **61821**
386.22 Amended **61821**
386.71 Amended **61821**
386.82 (a)(4) amended **61821**
386 Appendix B amended **61821**
Appendices A and B amended 15383
387.9 Table amended **61821**
387.39 Form amended **61821**
Form revised **61822**
387.303 (b)(2) table amended **61824**
388 Nomenclature change **61824**
390 Authority citation revised 22514
390.23 (b) and (c) revised 22514
390.27 Table amended **61824**
Corrected **63019**
391.41 (a) footnote added **61824**
391.49 (a) amended **61824**
391.65 (a)(2)(vii) amended **61824**
393.48 (c)(2) authority citation removed **61824**
393.52 (d) amended **61824**
393.86 (b)(3) heading amended **61824**
393.124 Corrected **63966**
395 Authority citation revised 22514
395.0 Added; eff. through 6-30-04 22514
395.1 (b)(1), (e)(3), (4), (g), (h), (j), and (k) revised; (o) added 22515
395.3 Revised 22516
395.5 Added 22516
395.13 (c)(1)(ii) and (d)(2) revised 22516
395.15 (j)(2)(ii) revised 22516
397 Authority citation revised **62192**
397.17 (a) revised **62192**

Chapter IV—Coast Guard, Department of Homeland Security (Parts 400—499)

Chapter IV Heading correctly added 16953

Chapter V—National Highway Traffic Safety Administration, Department of Transportation (Parts 500—599)

512 Revised 44228
533.5 (a) Table IV revised 16899
541 Appendices A and A-I revised 39473
567.4 (h)(2) revised **69623**
Regulation at 67 FR 69623 eff. date delayed to 9-1-04 33655
571 Announcement 43972

NOTE: **Boldface page numbers indicate 2002 changes.**

CHANGES OCTOBER 1, 2002 THROUGH JULY 31, 2003

571.3 (b) amended; eff. 12-27-04 ..... **79439**
(b) amended 44901
571.5 (b)(2) through (6) and (8) revised **77193**
(b)(10) redesignated as (b)(11); new (b)(10) added; eff. 12-22-03 37654
571.105 Amended; eff. 12-27-04 ..... **79439**
571.108 Amended 44901
571.109 Amended **69623**
Regulation at 67 FR 69623 eff. date delayed to 9-1-04 33655
Amended 37982
Amended; heading revised; eff. 6-1-07 38146
571.110 Heading revised; text amended; Figures 1 and 2 added **69623**
Regulation at 67 FR 69623 eff. date delayed to 9-1-04 33655
Amended 37982
Amended; eff. 6-1-07 38146
571.117 Amended **69627**
Regulation at 67 FR 69627 eff. date delayed to 9-1-04 33655
571.119 Amended; eff. 6-1-07 38148
571.120 Amended **69627**
Regulation at 67 FR 69627 eff. date delayed to 9-1-04 33655
Amended 37982
Amended; eff. 6-1-07 38149
571.129 Amended **69627**
Regulation at 67 FR 69627 eff. date delayed to 9-1-04 33655
571.131 Amended 44901
571.138 Amended 4110
571.139 Added **69627**
Regulation at 67 FR 69627 eff. date delayed to 9-1-04 33655
Amended; eff. 6-1-07 38150
571.201 Amended; eff. 12-27-04 ..... **79439**
571.205 Amended; eff. 12-27-04 ..... **79439**
Amended; Figure 1 removed 43971
571.208 Amended; eff. 12-27-04 ..... **79439**
Amended 513, 4965, 23617
Figures 6a, 6b, 7, 8 and 9 revised 34839
571.213 Amended **61529**
Amended; interim **64823**
Amended; eff. 12-22-03 37654
571.217 Regulation at 67 FR 19351 eff. date corrected to 4-21-04 19752
571.221 Corrected 6360
571.225 Amended; interim 24667
Amended 38226
571.301 Amended 44471
Figure 2 revised 44472
571.403 Added; eff. 12-27-04 ..... **79439**
571.404 Added; eff. 12-27-04 ..... **79451**
571.500 Amended 43972
572 Actions on petitions 13856
573.3 (b) through (f) amended 18142
573.6 (c)(7), (8)(i), and (10) revised **64063**
573.13 Added **64063**
573.14 Added **72392**
574.5 (d) and Figures 1 and 2 revised **69628**
Regulation at 67 FR 69628 eff. date delayed to 9-1-04 33655
575 Heading and authority citation revised **67494**
575.1—575.7 (Subpart A) Heading revised **67494**
575.6 Amended; (a)(4) and (5) added **69631**
Regulation at 67 FR 69631 eff. date delayed to 9-1-04 33655
575.101—575.105 (Subpart B) Heading revised **67494**
575.104 (e)(1)(iv) revised 35185
Heading correctly revised 43339
575.201 (Subpart C) Added **67494**
577.5 (a) amended 18142
577.10 (a) amended 18142
577.11 Added **64065**
577.12 Added **72393**
578.6 (b)(1) revised 44472
579.2 Revised **63310**
579.3 (a) revised; (b) and (c) redesignated as (c) and (d); new (b) added **63310**
579.4 (c) and (d) amended **63310**
(c) amended 4113, 18142
(c) amended 35142
579.5 (d) revised 18142
(d) amended 35147
579.6 Revised 4113
579.11—579.20 (Subpart B) Revised **63310**
579.11 (d)(2) revised; (e) amended 4113
579.21 Introductory text amended 18142
(b) introductory text and (d) revised 35142
579.22 Introductory text amended 18142
(a) amended; (b) introductory text and (d) revised 35143

NOTE: **Boldface page numbers indicate 2002 changes.**

CHANGES OCTOBER 1, 2002 THROUGH JULY 31, 2003

TITLE 49 Chapter V—Con.

579.23 Introductory text amended 18142
(b) introductory text and (d) revised; (c) amended 35143
579.24 Introductory text amended 18143
(a), (b) introductory text and (d) revised 35143
579.25 Introductory text amended 18143
Introductory text, (a), and (b)(2) amended; (b) introductory text and (d) revised 35144
579.26 Introductory text amended 18143
Introductory text revised; (a), (c) and (d) amended; (b) introductory text added 35144
579.27 (a) revised 18143
(b) amended; (c)(6) added 35144
579.28 (c) revised 18143
(c) corrected 20225
(b) amended; (h) through (l) redesignated as (i) through (m); new (h) added 35144
(a), (b), and (c)(1) revised; (n) added 35148
579.29 (b) amended 35145
590.3 Revised 4111
594.6 (d) correctly added **62897**
596.5 Introductory text revised 38231
596.6 (b) (2) revised 38231
596.7 Revised 38231
597 Added **69631**
Regulation at 67 FR 69631 eff. date delayed to 9–1–04 33655

Chapter VI—Federal Transit Administration, Department of Transportation (Parts 600—699)

600.10 Revised **64312**
600.746 (c)(1) introductory text **64312**
660.31 Corrected **69479**
661 Authority citation revised 9799
661.13 (b) revised 9799
665.3 Regulation at 58 FR 58733 confirmed 15674
665.5 Regulation at 58 FR 58735 confirmed 15674

Chapter VIII—National Transportation Safety Board (Parts 800—999)

821 Revised 22625

Chapter X—Surface Transportation Board, Department of Transportation (Parts 1000—1399)

1002 Policy statement **65046**
1005.202 Regulation at 68 FR 39865 corrected 42815
1011 Authority citation revised 8726
1011.4 (a)(9) added 8726
1011.7 (c)(5) added 8726
1109.4 Added 17313
1111.8 Existing text designated as (a); new (a) heading and (b) added 17313
1114.31 (a) revised 17313
1180.2 (d) introductory text amended; (d)(8) added 28140
1180.4 (g)(2)(iii) and (iv) added 28140

Chapter XI—Bureau of Transportation Statistics, Department of Transportation (Parts 1400—1499)

1420.2 (b)(1) and (5) amended 4719
1420.3 (a), (b)(1), (4) and (c) amended 4719
1420.4 (b) and (c) amended 4719
1420.6 Amended 4719
1420.10 (a) amended 4719
1420.11 Amended 4719

Chapter XII—Transportation Security Administration, Department of Transportation (Parts 1500—1599)

1510 Policy statement 3192
1510.5 Suspended (temporary) 27751
1510.9 (a), (b) and (c) suspended (temporary) 27751
1510.23 Added (temporary) 27751
1511 Policy statement **66071**
1511.5 (a), (b) and (c) suspended (temporary) 27752
1511.7 (b) suspended (temporary) 27752
1511.15 Added (temporary) 27752
1540 Interpretation 7444
Technical correction 9902
1540.115 Added 3761
1540.117 Added 3768
1544.101 (f) revised **79887**

NOTE: **Boldface page numbers indicate 2002 changes.**

CHANGES OCTOBER 1, 2002 THROUGH JULY 31, 2003

1570—1572 (Subpart D) Added; interim 6086
1570 Added; interim 23869
1572 Authority citation revised 23869
1572.1—1572.11 (Subpart A) Subpart designation and heading added; interim 23869
1572.3 Added; interim 23869
1572.5 Added; interim 23869
1572.101—1572.143 (Subpart B) added; interim 23871

Proposed Rules:

10 ....**78403**
....2002
23 ....**76327**
171 ....**66598, 72034**
....2734, 34880
172 ....**72034**
....2734, 16751, 34880
173 ....**72034**
....2734, 6689, 16751, 34880
174 16751
175 ....**72034**
....16751
176 ....**72034**
....16751
177 ....**62681**
....2734, 16751
178 ....**72034**
....2734, 16751
179 2734
180 ....**72034**
....2734
192 ....**68815**
....4278, 6385, 9966, 13249, 17594, 41768
193 23272
219 ....**63022, 70809, 75966**
....44276
225 ....**63022, 70809**
240 ....**63022, 70809**
266 16753
390 ....**71127**
....8580, 42339
391 43889
393 43891
395 43893
396 ....**71127**
....8580, 43893
397 ....**62681**
....13250
533 ....**77015, 79549**
541 18181
544 13887
571 ....**66098, 67373, 68551**
....2003, 2480, 2993, 5863, 7101, 7747, 26269, 26384, 35354, 36534, 43895
572 24417
575 ....**62528**
583 43899
661 9801
1137 ....23947, 25859
1180 6695

TITLE 50—WILDLIFE AND FISHERIES

Chapter I—United States Fish and Wildlife Service, Department of the Interior (Parts 1—199)

16.13 (a)(2) revised **62203**
17 Comment period extended **66344**
Comment period reopened 12611
Policy statement 40076
17.11 (h) table amended 10409, 13406, 13519, 15872, 17190, 17456, 17562, 26507, 34758, 37313, 43658
17.12 (h) table amended **62908, 63988, 65437, 67990, 68015, 76048, 78598**
(h) table amended 1268, 9237, 12851, 12873, 13052, 16987, 26036, 28072, 36075, 39701
17.21 (c)(4) revised 2919
17.40 (l)(2)(vi) and (vii) added; eff. through 5–22–04 ....**61536**
(n) and (o) added 15872
(o) corrected 17428
17.84 (g)(1) and (4)(iii) amended; (g)(6)(vii), (9)(vii) and (g) illustration added 26508
17.95 (e) amended 8132, 13406
(g) and (h) amended 17456
(i) amended 34758
(a) amended 37314
17.96 (a) amended **62908, 63988, 65437, 67990, 76048, 78599**
(b) added 1269
(a) amended 12851, 12874, 16988
(a)(7) corrected 20083
17.99 Added 9241
Heading and (a) heading amended; (c) and (d) added 13055
(e) and (f) added; (h) heading revised 26038
Heading revised; (g) and (h) added 28072
Heading revised; (i) and (j) added 36080

NOTE: **Boldface page numbers indicate 2002 changes.**

CHANGES OCTOBER 1, 2002 THROUGH JULY 31, 2003

TITLE 50 Chapter I—Con.

Heading revised; (k) and (l) added 39704
17.108 (a) introductory text, (8) through (11), (b) and (c)(1) through (5) revised; (c)(6) through (11) added; (a)(7) illustration amended **68473**
20.2 (e) added 43027
20.21 (j) revised 1392
20.22 Revsied 43027
20.104 Seasonal hunting adjustments **67257**
20.105 Seasonal hunting adjustments **67258**
20.106 Seasonal hunting adjustments **67275**
20.107 Seasonal hunting adjustments **67276**
20.132 Revised 43027
21.11 Revised 43027
92.4 Revised 43027
92.5 Revised 43027
92.6 Revised 43027
92.10 (a) revised; (b) introductory text revised 43027
92.11 (a) and (b) introductory text revised 43027
92.20 Added 43028
92.21 Added 43028
92.30 Added 43028
92.31 Added 43028
92.32 Added 43028
92.33 Added 43028
100 Temporary regulations 7298, 38513
Policy statement 33402
100.6 (b) revised 7704
Regulation at 68 FR 7704 confirmed 23035
100.11 (b)(1) amended 7704
Regulation at 68 FR 7704 confirmed 23035
100.24 (a)(2) and (3) revised 7279
100.25 Revised 38475
100.26 Added; eff. through 6-30-04 38479
100.27 Added; eff. through 2-29-04 7282
(c)(11), (12) and (13) revised 22313
100.28 Added; eff. through 2-29-04 7282

Chapter II—National Marine Fisheries Service, National Oceanic and Atmospheric Administration, Department of Commerce (Parts 200—299)

216.15 (h) added 31983
216.132 Revised **70180**
216.134 Removed **70181**
216.135 (i) removed **70181**
216.136 (a) revised **70181**
222 Fishery management measures **67793, 67795**
222.102 Amended **71899**
Amended 8467, 17562
223 Fishery management measures **67793, 67795**
223.203 Corrected **68725, 70809**
223.206 (d) introductory text revised; (d)(8) added **71899**
(d)(6) revised; interim **78392**
Comment period extended **78392**
(d)(2)(ii)(B)(*1*), (iv) and (5) removed; (d)(2)(ii)(B)(*2*), (*3*) and (v) redesignated as (d)(2)(ii)(B)(*1*), (2) and (iv); (d)(2)(ii)(A)(*2*) and (*4*) revised; new (d)(2)(ii)(A)(*5*) added 8467
(d)(2)(v)(F) added; eff. 7-16-03 to 7-30-03 41945
223.207 (a) introductory text, (3)(ii), (4) through (8), (b)(1), (2), (d)(2), (3), (c)(1)(iv)(A) heading and (B) heading revised; (c)(1)(iv)(A) and (B) amended 8467
223 Figures 1, 2, 11, 12a and 12b removed; Figure 12 added; Figure 15 revised 8469
224.101 (a) amended 15680
224.104 (c) removed; (d) redesignated as (c) 8471
226.203 Heading and introductory text revised 17562
226.214 Added 13454
229 Fishery management measures **71900, 75817, 79536**
Temporary regulations 18143
Fisheries list 41725
229.32 (g)(3)(iii) introductory text, (A) and (B) corrected; (g)(e)(iii)(C) correctly designated as (g)(3)(iii)(D); new (g)(3)(iii)(C) added; (g)(4) introductory text, (i)(B) and (ii) correctly revised **65727**
(f)(4)(iv) revised 19465
229 Regulation at 67 FR 1146 and 1147 corrected **65723**
230 Fishery management measures 15680

Chapter III—International Fishing and Related Activities (Parts 300—399)

300 Fishery management measures **72110, 72394**
Technical correction 1392, 14167, 22323
Fishery management measures 9902, 23901, 39024, 39315
300.17 (b)(1)(iv) revised **64312**
300.61 Amended 18156
300.63 (a)(3)(ii) revised 11003
Heading and (a) introductory text revised; (b) through (e) removed; (a)(1) through (5) redesignated as (b)(1) through (5) 18156
300.65 Redesignated as 300.66; new 300.65 added 18156
300.66 Redesignated from 300.65; revised 18156
300.60—300.65 (Subpart E) Figure 1 revised; Figures 2 through 5 added 18161
Regulation at 68 FR 18162 corrected 23361
300.101 Amended 23227
300.103 (h) revised 23227
300.107 (a), (c)(1) and (5) revised; (c)(7) removed 23228
300.111 (e) added 23228
300.113 Revised 23228
300.115 (s) and (t) added 23229

Chapter IV—Joint Regulations (United States Fish and Wildlife Service, Department of the Interior and National Marine Fisheries Service, National Oceanic and Atmospheric Administration, Department of Commerce); Endangered Species Committee Regulations (Parts 400—499)

Chapter IV Policy statement 15100

Chapter VI—Fishery Conservation and Management, National Oceanic and Atmospheric Administration, Department of Commerce (Parts 600—699)

600 Fishery management measures **61824, 62204, 70018**
Authority citation amended 18161
Authority citation correctly revised 23366
Fishery management measures 23901
Policy statement 42613
600.10 Amended **64312**
600.725 (v) Table VIII revised 18161
(v) Table VII correctly revised 23366
(v) Table VII corrected 26230
600.746 (c)(1) introductory text revised **64312**
622 Fishery management measures **65902, 72112, 71901, 71902**
Fishery management measures 4965, 11003
Temporary regulations 6360
Comment requests 10180
622.4 (r) introductory text, (1) and (6) amended; (r)(1), (6) and (8)(v) suspended in part; (r)(8)(vi) added **77195**
(a)(2)(viii), (c), (f) through (j) and (l) revised; (a)(5) and (b)(4) added 2192
(r)(1), (6) and (8)(v) reinstated; (r) revised 26235
(r)(9) through (12) added 38232
622.7 (b) and (c) revised; (bb) through (ee) added 2194
622.9 Added 2194
622.19 Added 2194
622.41 (g) heading revised; (j) added 2196
635 Fishery management measures **61537, 63854, 66072, 68045, 71487, 77433**
Fishery management measures 14167, 31983, 35822
Technical correction 16216
Temporary regulations 35185, 38233
635.2 Amended **77436**
635.4 (a)(1), (2), (5), (b), (d)(1), (2), (3), (h)(1) introductory text and (m)(1) revised; (c) added **77436**
635.5 (c) amended **77437**

NOTE: **Boldface page numbers indicate 2002 changes.**

CHANGES OCTOBER 1, 2002 THROUGH JULY 31, 2003

NOTE: **Boldface page numbers indicate 2002 changes.**

CHANGES OCTOBER 1, 2002 THROUGH JULY 31, 2003

TITLE 50 Chapter VI—Con.

(c) revised 714
(c) introductory text amended 37773
635.6 (b)(1) introductory text revised; (c)(1) amended **77437**
635.20 (e)(1) suspended **78993**
(a) revised 714
635.21 (d)(4)(iv) added 714
635.22 (a), (c) and (d) revised **77437**
(a), (c) and (d) revised; (e) and (f) added 714
635.23 (b) introductory text, (2), (3), (c) introductory text and (3) revised **77438**
635.23 (f) revised 32417
635.25 Added **70026**
635.27 (c) revised **70026**
(a) introductory text amended, (1)(i) introductory text and (2) introductory text amended **77438**
(b)(1)(i) and (ii) suspended; (b)(1)(v) and (vi) added **78993**
(a)(3) revised 32417
635.28 (b)(3) revised **77438**
(b)(1) and (2) suspended; (b)(4) and (5) added **78993**
635.31 (a)(1) revised **77438**
(b)(2)(ii) revised; (b)(3) added 715
635.45 Revised **70027**
635.47 Revised **70027**
635.69 Regulation at 64 FR 29090 confirmed 37772
635.71 (a)(24) and (29) revised; (a)(3)(8) added **70027**
(b)(1), (3), (14) and (15) revised **77439**
(b)(6) revised; (c)(6), (e)(14) and (9)15(10) added 715
648 Fishery management measures **62650, 63311, 64825, 66072, 69148, 70027, 70556, 71111, 71488, 72867, 76318, 76701, 78994, 79887**
Fishery management measures 2919, 6088, 9905, 12612, 16731, 19160, 25305, 26510
Temporary regulations 14545
648.1 (a) amended **63229**
648.2 Amended **63229**
648.3 (a)(13) added **63229**
648.4 (a) amended **63231**
(b) revised 10182
(a)(5)(i) heading revised 31990
(a)(1)(i)(I)(2) and (c)(2)(iii) revised 38245
648.6 (a)(1) revised **63231**
648.7 (b)(1)(iii) and (iv) removed; (b)(2) added **63231**
648.10 (c) introductory text, (2) and (5) revised **63232**
648.11 (a) amended; (e) revised **63232**
648.12 Introductory text revised **63232**
648.13 (g) added **63232**
(b)(2) introductory text revised 22336
648.14 (x)(12) and (dd) added **63232**
(a)(122) revised; (a)(127) added; eff. to 12–31–03 68
(a)(96), (u)(3), (11), (x)(3), (6) and (7) revised 10183
OMB number 12815
(y) introductory text, (1), (4), (6), (9), (10), (11), (13) and (17) through (21) revised 22329
(z)(2) Removed 22336
648.21 (f)(3) revised 60
(e) correctly removed; old (e) reinstated; CFR correction 34163
648.23 (b)(2) revised 9586
648.53 (b) table revised 9586
648.57 (a) introductory text and (b) introductory text revised 9587
648.58 (c)(1), (4), (6), (e)(2), (3)(ii), (4)(ii) and (f) revised 9587
648.80 (a)(15) introductory text, table and (i)(F) revised **69696**
(a)(5)(i), (6)(i), (8)(i), (ii), (9)(i), (ii) introductory text, (10)(i)(D), (15) introductory text, (i)(B), and (b)(3)(i) revised; (a)(15)(i)(C) removed 22336
(a)(16) redesignated as (a)(17); new (a)(16) added 40810
(a)(16) table corrected 43974
648.81 (g)(1)(ii) revised; interim 14348
(h)(1) revised 38245
648.86 (h)(2)(ii) revised 4114
648.88 (a)(1) revised 38245
648.89 (b)(1), (c)(2)(i) and (ii) revised 38246
648.92 (b)(2) revised 4114
(b)(1) revised 22329
648.93 (a) heading, (1), and (b) revised 22329
648.94 Regulation at 67 FR 35931 eff. date extended; interim **67568**

NOTE: **Boldface page numbers indicate 2002 changes.**

CHANGES OCTOBER 1, 2002 THROUGH JULY 31, 2003

(b)(7) removed; (b)(1), (2), (3) heading, (4), (5), (6), (c)(1)(i), (2), (3)(i), and (f) revised 22329
648.96 Heading, (a), (b) and (c) revised 22330
(b)(1)(ii) corrected 36947
648.122 (a)(1) and (b)(1) revised; (d) added; eff. to 12–31–03 68
OMB number 12815
648.105 (a) amended 44236
648.107 Introductory text amended 44236
648.122 (g) revised 44236
648.125 (a) amended 44236
648.140 (b)(1), (2) and (d) revised 10183
648.142 Revised 44236
648.143 (b) revised 44236
648.260—648.264 (Subpart M) Added **63233**
654.2 Amended **61991**
654.3 (a) revised; (d) removed **61991**
654.4 Heading revised; text added **61991**
654.6 Introductory text added; (a) and (b) revised **61993**
654.7 (a) and (g) revised; (p) and (q) added **61993**
654.8 Revised **61993**
654.9 Revised **61993**
654.1 (a) amended **61993**
654.2 Introductory text amended **61993**
654.7 (n) amended **61993**
654.20 (b)(2)(i) amended **61993**
654.25 (b) amended **61993**
654.26 Amended **61993**
654.27 (d) amended **61993**
660 Technical correction **61994**
Fishery management measures ..... **61994, 62204, 62401, 63055, 63057, 64826, 65514, 65728—65730, 70018, 79889**
Technical correction 4719, 18167, 27004, 35575
Fishery management measures 23901, 23913, 32680, 40187, 41085, 42643, 43474
660.12 Amended **65906**
660.14 (b), (c), (e) and (f)(2) amended **65906**
660.15 (e) and (j) amended **65906**
660.17 (a), (c), (d), (e)(1), (2), (4) and (k) amended **65906**
660.21 (l) introductory text and (1) through (4) amended **65906**
660.22 Regulation at 67 FR 40236 corrected 13857
660.23 (a) and (b) amended **65906**
660.27 (e), (f)(1), (2) introductory text and (i) amended **65906**
660.28 (b), (e), (g), (h), (i)(1) and (2)(ii) amended **65906**
660.31 (c)(2), (d)(2) and (g)(2) amended **65906**
Corrected **69479**
660.43 (b) amended **65906**
660.50 (c) amended **65906**
660.51 (a), (b), (c)(1), (2), (d) through (g)(2) and (j)(2) amended **65906**
660.52 (a), (b)(1), (3) amended **65906**
660.53 (c)(2) and (d)(2) amended **65906**
660.65 (a) and (d) amended **65906**
660.66 Introductory text and (a) amended **65906**
660.67 (c)(1), (2), (4), (d)(2)(iii) and (iv) amended **65906**
660.81 (e) amended **65906**
660.84 (c)(2) and (4) amended **65906**
660.85 (a) amended **65906**
660.302 Amended **65906**
Amended 934, 11182
660.304 (a) through (f) suspended; (g) through (j) added (temporary) 934
Heading, (a) heading, (b), (c) and (d) revised 11231
Correctly revised 23924
660.321 (a) amended **65906**
660.322 (b)(5) suspended; (b)(6) and (7) added (temporary) 935
(b)(5) revised; (b)(6) added 11231
660.323 (b) revised 11231
660.324 (d) and (f) amended **65905**
(d) amended **65906**
660.334 (d)(2) and (3) redesignated as (d)(3) and (4); new (d)(2) added; new (d)(3) and (4) revised **65905**
660.335 (d)(1), (2) and (e)(1) revised **65906**
660.350 (b)(3) amended **65906**
660.339 Amended **65906**
660.402 Amended **65906**
660.409 (a)(1) and (b)(1) amended **65906**
660.411 (c) amended **65906**
660.502 Amended 3822
660.512 (h) added 3822
660.514 Revised 3822

NOTE: **Boldface page numbers indicate 2002 changes.**

CHANGES OCTOBER 1, 2002 THROUGH JULY 31, 2003

TITLE 50 Chapter VI—Con.

679 Temporary regulations **61826, 61827, 62212, 62651, 62910, 63312, 64066, 65046, 66575, 67798, 70557, 70858, 71489, 76998, 77439, 78733, 78739**
Authority citation revised; eff. to 12–31–07 .....**79721**
Technical correction 1393, 14902
Temporary regulations 2920, 2921, 2922, 3823, 3824, 4115, 5585, 7323, 7448, 7719, 8153, 8154, 8726, 9907, 9924, 9942, 11994, 13635, 13857, 13858, 14168, 15115, 15383, 15384, 15969, 16990, 16991, 17750, 19465, 20086, 22635, 24668, 27479,31628, 34550, 37094, 37095, 40811, 40812, 41085, 41086, 41945, 41946, 43030, 44665, 43479, 43480
Fishery management measures 24668
Authority citation revised....6836, 9905
679.1 (k) revised; eff. to 12–31–07 .....**79721**
679.2 Amended.....**64316, 72610**
Amended 209, 18162, 44480
Corrected.....**71112**
Amended; eff. to 12–31–07.....**79721**
Corrected.....23367
679.4 (b)(5)(vi) and (vii) amended **64317**
(a)(1)(iii) revised; (k)(10), and (l) added; eff. to 12–31–07 .....**79723**
(b)(5)(vi) revised 209
(l)(6)(ii)(D)(*2*)(*iii*) added 6836
(a)(1)(i), (ii), (d) and (e) revised 44480
(k)(9)(iii)(F) revised.....44667
679.5 (n)(2)(iii)(B)(4) amended **64317**
(n)(2)(iii)(B)(*4*) revised 209
Heading, (a)(1)(i), (ii), (15), (g), (k) and (l) revised 44481
679.7 (a)(7)(iii), (iv), (v), (vii), (17), (18), (19), (f)(16), (j) and (k) amended.....**64316**
(f)(8)(ii)(B)(*2*) correctly revised **71112**
(a)(3) revised **72611**
(a)(7), and (k) revised; eff. to 12–31–07.....**79728**
Amended; eff. to 12–31–07.....**79738**
(c)(3) removed; (a)(1), (17), (18), (19) and (b) revised.....209
(k)(5)(i) revised 6836
(f)(6) and (12) revised 44487
679.20 (a)(5)(i)(B), (F), (ii)(C), (6)(ii), (iii), (7)(i)(C)(*4*), (*5*), (ii)(d), (E), (iii)(D), (8)(ii)(C), (iii), (11), (b)(2)(i), (ii) and (d)(4) amended **64317**
(a)(5)(ii) redesignated as (a)(5)(iii); new (a)(5)(ii) and (d)(1)(iv) added; (a)(5)(i)(A), (6), (b)(1)(i) and (c)(4) revised; eff. to 12–31–07 .....**79730**
(a)(7)(iii)(B) and (f)(3) removed; (a)(7)(iii)(C) and (D) redesignated as (a)(7)(iii)(B) and (C); (a)(5)(i)(A), (B), (ii)(B), (6)(ii), (iii), (7)(1)(C)(*2*), (*3*), (ii)(A), (D), (iii)(A), new (B), (8)(ii)(C), (iii), (11), (b)(2)(i), (ii), (c)(2)(i), (ii) and (d)(4) revised; (e)(2)(iv) added.....210
(a)(5)(iii)(B) amended 17314
(a)(5)(i)(B) redesignated as (a)(5)(i)(C); new (a)(5)(i)(B) added; (b)(2)(i) and (ii) revised 24617
(g)(1)(i), (4)(i)(B) and (ii)(B) revised 40814
679.21 (d)(8) and (e)(3)(v) added; eff. to 12–31–07 .....**79731**
679.22 (a)(5)(iv), (11), (12), (b)(3) and (6) amended **64317**
(b)(7) added.....**70860**
(a)(5), (7), (8), (b)(2) and (3) revised 212
(a)(11) revised 11006
(a)(7)(vii)(C) revised.....24617
679.23 (d)(3), (4), (e)(4)(iv), (v), (5), (6), (7) and (i) amended.....**64317**
(d)(2), (3), (e)(2), (3), (4)(iii), (5) and (i) revised.....214
Corrected 2636
679.28 (f)(3)(viii) and (ix) amended.....**64317**
(c) revised; (g) added; eff. in part to 12–31–07 .....**79731**
(f)(e)(ii) and (iii) revised; (f)(4), (5) and (6) added.....215
679.30 Amended; eff. to 12–31–07 .....**79738**
679.31 (g) amended.....**64317**
(a) revised; eff. to 12–31–07 .....**79733**
(b)(3)(iv) revised.....9905
679.32 (a) amended.....**64317**
(c)(3)(vi) added; eff. to 12–31–07 .....**79733**
Amended; eff. to 12–31–07.....**79738**
(e) removed.....215

NOTE: **Boldface page numbers indicate 2002 changes.**

CHANGES OCTOBER 1, 2002 THROUGH JULY 31, 2003

(f)(1) revised; (f)(2) removed; (f)(3), (4) and (5) redesignated as (f)(2), (3) and (4).....44487
679.42 (a), (c)(1)(ii), (iv) and (2)(i) revised.....44487
679.43 (a) amended.....**64317**
(e) revised.....**72611**
(c) revised.....44487
679.50 (c)(1)(x), (4)(vi) introductory text, (c)(4)(vi)(C) and (6) amended **64317**
(c)(4)(i) through (iv), (v)(A), (B), (vi)(A), (B), (C), (6)(ii) and (d)(4)(i) amended; (j) removed; (e) through (i) redesignated as (f) through (j); new (e) added; heading, new (h), (i) and (j) revised; eff. date confirmed **72611**
Heading and (c)(4)(i) revised; (c)(6) removed; (d)(5) added; eff. to 12–31–07.....**79733**
Amended; eff. to 12–31–07.....**79738**
(c)(1)(x) revised.....215
(d)(3) through (6) redesignated as (d)(4) through (7); (c)(1)(vii), new (d)(4), (i)(2)(vi) and (xii) revised; new (d)(3) added.....719
Regulation at 68 FR 719 corrected; (d)(5)(i), (ii)(B) and (g)(2)(ii)(B)(2) amended.....15970
(a) corrected 37096
679.60–679.65 (Subpart F) added; eff. to 12–31–07.....**79734**
679.61 (a) revised.....6836
679.62 (b) revised; (c) added 6836
679 Table 11 revised **64317**
Tables 4, 5 and 6 revised; Table 12 added; Tables 13 and 21 through 24 removed.....215
Figure 6 correctly revised 20084, 23925
Tables 4, 5 and 6 revised 24618
Table 5 revised 31631
Table 14a revised 44487
697.2 Amended 14925
697.4 (a)(7)(ii) revised; (a)(7)(vi) through (x) and (f)(1)(v) added.....14925
697.18 (a), (b), and (h) revised.....14930
697.19 Revised 14930
697.25 (b) and (c) redesignated as (c) and (d); new (b) added.....14931
697 Table 1 added 14931
Regulation at 68 FR 14931 corrected 16732

Proposed Rules:

16.....33431, 43482
17 .....**61845, 62926, 63064, 63066, 63067, 63738, 65083, 65931, 66377, 66378, 66599, 67586, 67803, 68490, 69176, 69177, 69179, 70199, 70201, 70202, 70203, 71032, 71236, 71529, 72396, 72407, 75834, 76156, 77464, 77466, 78763**
..... 331, 2283, 3000, 4159, 4160, 6863, 8487, 8730, 12326, 12336, 13663, 14752, 15876, 16602, 19888, 20228, 22353, 28648, 27961, 33058, 33234, 34569, 39507, 39892, 42666, 43706
18 .....**69078, 71127**
.....1175, 24700, 44020
20 .....6697, 24324, 37362, 42546
21 .....6697, 12653
92.....6697
100 .....7294, 7734
216.....**68553**
.....3483, 4747, 24905
223 .....**69704, 79898**
.....4433, 13662, 44722
224 .....**69704, 79898**
.....4433
226.....**69708**
229 .....1414, 10195, 40888
300 .....**64853, 67139**
.....6103
402.....3786, 33806
600.....**62222, 65933, 65934, 67140, 68556, 76329, 77957, 79550**
.....4161, 6863, 7492, 8487, 8871, 8872, 9044, 9628, 9629, 9967, 11501, 11793, 14570, 17004, 17005, 17333, 18185, 19180, 31653, 40892, 42360, 42668, 42669, 42670, 43072, 44277
622.....**69502**
..... 11794, 18942, 22667, 23686, 32450
635.....**69180, 69502, 72629, 78404**
..... 1024, 3853, 36967, 41103, 41769
648.....**65934, 65938, 66103, 69181, 70570, 70904, 72131**
..... 533, 1587, 2303, 7749, 7965, 8731, 9968, 11023, 11346, 14388, 14571, 15425, 17903, 20096, 23275, 23948, 23949, 24914, 27516, 27768, 27774, 28188, 33432, 36967, 38665, 41549, 42671, 44918
660.....**62001, 63599, 64861, 66103, 70573**

NOTE: **Boldface page numbers indicate 2002 changes.**

CHANGES OCTOBER 1, 2002 THROUGH JULY 31, 2003

TITLE 50 *Proposed Rules:—Con.*

.....936, 4162, 4441, 12888, 13891, 16754, 26557, 27969, 27972, 33670, 35354, 37995, 44518

679.....**63600, 65941, 76344, 76362**

...3225, 3485, 6386, 6865, 7750, 9630, 15144, 18187, 19180, 20360, 22667, 43342, 43483

697.....**68556**

.....39048, 42360, 43074

NOTE: **Boldface page numbers indicate 2002 changes.**

2002

67 FR Page	
44015–44348	July 1
44349–44522	2
44523–44756	3
44757–45048	5
45049–45292	8
45293–45626	9
45627–45894	10
45895–46092	11
46093–46368	12
46369–46576	15
46577–46836	16
46837–47242	17
47243–47436	18
47437–47678	19
47679–48014	22
48015–48252	23
48353–48518	24
48519–48740	25
48741–48970	26
48971–49216	29
49217–49556	30
49557–49854	31
49855–50342	Aug. 1
50343–50580	2
50581–50790	5
50791–51064	6
51065–51458	7
51459–51750	8
51751–52382	9
52383–52594	12
52595–52840	13
52841–53280	14
53281–53460	15
53461–53722	16
53723–53872	19
53873–54084	20
54085–54324	21
54325–54564	22
54565–54726	23
54727–54940	26
54941–55100	27
55101–55318	28
55319–55688	29
55689–56210	30
56211–56474	Sept. 3
56475–56744	4
56745–56894	5
56895–57122	6
57123–57308	9
57309–57500	10
57501–57718	11
57719–57936	12
57937–58318	13
58319–58508	16
58509–58682	17
58955–59132	18
58683–58954	19
59133–59448	20
59449–59769	23
59769–60098	24
60099–60518	25
60519–60852	26
60853–61248	27
61249–61466	30
61467–61760	Oct. 1
61761–61974	2
61975–62164	3
62165–62310	4
62311–62626	7
62627–62862	8
62863–63048	9
63049–63236	10
63237–63528	11
63529–63812	15
63813–64026	16
64727–64306	17
64307–64516	18
64517–64786	21
64787–65010	22
65011–65284	23
65285–65468	24
65469–65688	25
65689–65870	28
65871–66042	29
66043–66302	30
66303–66526	31
66527–67088	Nov. 1
67089–67282	4
67283–67508	5
67509–67776	6
67777–68016	7
68019–68492	8
68493–68752	12
68753–68930	13
68931–69118	14
69119–69457	15
69459–69656	18
69657–69986	19
69987–70118	20
70119–70308	21
70309–70528	22
70529–70672	25
70673–70834	26
70835–71068	27
71069–71442	29
71443–71796	Dec. 2
71797–72088	3
72089–72362	4
72363–72550	5
72551–72826	6
72827–75798	9
75799–76102	10
76103–76292	11
76293–76670	12
76671–76980	13
76981–77146	16
77147–77398	17

77399–77644	18
77645–77906	19
77907–78120	20
78121–78320	23
78321–78664	24
78665–78958	26
78959–79512	27
79513–79832	30
79833–80332	31

2003

68 FR Page

1–254	Jan. 2
255–458	3
459–662	6
663–994	7
995–1142	8
1143–1358	9
1359–1512	10
1513–1792	13
1793–1954	14
1955–2174	15
2175–2408	16
2421–2678	17
2679–2868	21
2869–3162	22
3163–3370	23
3371–3802	24
3803–4074	27
4075–4360	28
4361–4680	29
4681–4888	30
4889–5202	31
5203–5528	Feb. 3
5529–5784	4
5785–6060	5
6061–6338	6
6339–6602	7
6603–6814	10
6815–7062	11
7063–7300	12
7301–7410	13
7411–7692	14
7693–7896	18
7897–8152	19
8153–8444	20
8445–8538	21
8539–8702	24
8703–8816	25
8817–8998	26
8989–9502	27
9503–9850	28
9851–10140	Mar. 3
10141–10344	4
10345–10650	5
10651–10952	6
10953–11310	7
11311–11461	10
11463–11732	11
11733–11965	12
11966–12282	13
12283–12568	14
12569–12795	17
12796–13218	18
13219–13614	19
13615–13801	20
13803–14126	21
14127–14308	24
14307–14526	25
14527–14886	26
14887–15041	27
15043–15334	28
15335–15652	31
15653–15919	Apr. 1
15921–16163	2
16165–16401	3
16403–16713	4
16715–16941	7
16943–17252	8
17253–17528	9
17529–17725	10
17727–17876	11
17877–18080	14
18081–18529	15
18531–18832	16
18833–19133	17
19133–19319	18
19321–19705	21
19707–19927	22
19929–20067	23
20069–20325	24
20325–22291	25
22293–22566	28
22567–23020	29
23021–23182	30
23183–23376	May 1
23377–23568	2
23569–23883	5
23885–24331	6
24333–24603	7
24605–24858	8
24859–25278	9
25279–25478	12
25479–25807	13
25809–26200	14
26201–26456	15
26457–26979	16
26981–27425	19
27427–27726	20
27727–27890	21
27891–28109	22
28111–28686	23
28687–31585	27
31587–31936	28
31937–32322	29
32323–32621	30
32623–32954	June 2
32955–33338	3
33339–33609	4
33611–33830	5

33831–34259	6
34261–34515	9
34517–34773	10
34775–35148	11
35149–35264	12
35265–35524	13
35525–35782	16
35783–36444	17
36445–36741	18
36743–36883	19
36885–37061	20
37063–37386	23
37387–37692	24
37693–37929	25
37931–38168	26
38169–38582	27
38583–39003	30
39003–39445	July 1
39447–39804	2
39805–40114	3
40115–40468	7
40469–40750	8
40751–41049	9
41051–41218	10
41219–41517	11
41519–41680	12
41681–41900	15
41901–42239	16
42241–42562	17
42563–42941	18
42943–43283	21
43285–43454	22
43455–43612	23
43613–43900	24
43901–44189	25
44191–44450	28
44451–44608	29
44609–44856	30
44857–45155	31

AUG

2003

UMI

THE PAPER AND INK USED IN THE ORIGINAL PUBLICATION MAY AFFECT THE QUALITY OF THE MICROFORM EDITION

Code of Federal Regulations

LSA

List of CFR Sections Affected

August 2003

United States
Government
Printing Office
SUPERINTENDENT
OF DOCUMENTS
Washington, DC 20402

OFFICIAL BUSINESS
Penalty for Private Use, $300

PERIODICALS
Postage and Fees Paid
U.S. Government Printing Office
(ISSN 0097-6326)

**********3-DIGIT 481
A FR PROQU300P FEB 04 K
PROQUEST
MARY KOERNKE
300 N ZEEB RD
ANN ARBOR MI 48106

Code of Federal Regulations

LSA

List of CFR Sections Affected

August 2003

Title 1–16
Changes January 2, 2003
through August 29, 2003

Title 17–27
Changes April 1, 2003
through August 29, 2003

Title 28–41
Changes July 1, 2003
through August 29, 2003

Title 42–50
Changes October 1, 2002
through August 29, 2003

LSA—LIST OF CFR SECTIONS AFFECTED

The LSA (List of CFR Sections Affected) is a monthly publication designed to lead users of the Code of Federal Regulations (CFR) to amendatory actions published in the Federal Register (FR). It should be shelved with current CFR volumes. Entries are by CFR title, chapter, part, and section. Proposed rules are listed at the end of appropriate titles.

HOW TO USE THIS FINDING AID

The CFR is revised annually according to the following schedule:

Titles 1–16—as of Jan. 1
17–27—as of April 1
28–41—as of July 1
42–50—as of Oct. 1

To bring these regulations up to date, consult the most recent LSA for any changes, additions, or removals published after the revision date of the volume you are using. Then check the CUMULATIVE LIST OF PARTS AFFECTED appearing in the Reader Aids of the latest Federal Register for less detailed but timely changes published after the final date included in this publication.

The page numbers listed to the right of each LSA entry indicate where the specific amendments begin in the Federal Register. **Boldface** page numbers under a particular title indicate that the page numbers span 2 years. **Boldface** is used to distinguish the previous year from the current year.

Cite a page reference from this publication using the volume number (64 FR for 1999, 67 FR for 2002) and the page number. Example: 24727 in bold cite as 64 FR 24727. For your convenience, the volume number has been included in the Table of Federal Register Issue Pages and Dates.

ISSUES TO BE SAVED

There is no single annual issue of the LSA. Four ANNUAL ISSUES must be saved; the DECEMBER issue is the ANNUAL for Titles 1–16; the MARCH issue is the ANNUAL for Titles 17–27; the JUNE issue is the ANNUAL for Titles 28–41; the SEPTEMBER issue is the ANNUAL for Titles 42–50. ANNUAL ISSUES to be saved are clearly designated on the cover.

TABLE OF FEDERAL REGISTER ISSUE PAGES AND DATES

A table is included at the end of this publication which identifies the volume number, the inclusive page numbers, and the corresponding Federal Register issue dates for the period covered.

INDEXES

An INDEX to the daily Federal Register is published monthly and is cumulated for 12 months. A separate volume, the CFR Index and Finding Aids to the entire Code of Federal Regulations, is revised as of January 1 each year.

LSA ONLINE

The LSA can be found on the Internet at http://www.access.gpo.gov/nara/lsa/aboutlsa.html.

INQUIRIES AND SUGGESTIONS

Brian Swidal was Chief Editor of the LSA, assisted by Melanie Williams, Thomas W. Wright, Tim Turner, Zara V. Willis, Valerie B. Johnson and Shelley Featherson. The LSA was prepared under the direction of Raymond A. Mosley. INQUIRIES, telephone 202–741–6000.

SUGGESTIONS concerning this and other publications of the Office are welcomed. Please send your suggestions to Raymond A. Mosley, Director, Office of the Federal Register, National Archives and Records Administration, Washington, DC 20408 or e-mail fedreg.info@nara.gov.

CHECKLIST OF CFR VOLUMES FOR THIS MONTH

(Comprising a Complete CFR Set)

Title	Stock Number	Price	Revision Date
1, 2 (2 Reserved)	(869–050–00001–6)	9.00	[4] Jan. 1, 2003
3 (1997 Compilation and Parts 100 and 101).	(869–050–00002–4)	32.00	[1] Jan. 1, 2003
4	(869–050–00003–2)	9.50	Jan. 1, 2003
5 Parts:			
1–699	(869–050–00004–1)	57.00	Jan. 1, 2003
700–1199	(869–050–00005–9)	46.00	Jan. 1, 2003
1200–End, 6 (6 Reserved)	(869–050–00006–7)	58.00	Jan. 1, 2003
7 Parts:			
1–26	(869–050–00007–5)	40.00	Jan. 1, 2003
27–52	(869–050–00008–3)	47.00	Jan. 1, 2003
53–209	(869–050–00009–1)	36.00	Jan. 1, 2003
210–299	(869–050–00010–5)	59.00	Jan. 1, 2003
300–399	(869–050–00011–3)	43.00	Jan. 1, 2003
400–699	(869–050–00012–1)	39.00	Jan. 1, 2003
700–899	(869–050–00013–0)	42.00	Jan. 1, 2003
900–999	(869–050–00014–8)	57.00	Jan. 1, 2003
1000–1199	(869–050–00015–6)	23.00	Jan. 1, 2003
1200–1599	(869–050–00016–4)	58.00	Jan. 1, 2003
1600–1899	(869–050–00017–2)	61.00	Jan. 1, 2003
1900–1939	(869–050–00018–1)	29.00	[4] Jan. 1, 2003
1940–1949	(869–050–00019–9)	47.00	Jan. 1, 2003
1950–1999	(869–050–00020–2)	45.00	Jan. 1, 2003
2000–End	(869–050–00021–1)	46.00	Jan. 1, 2003
8	(869–050–00022–9)	58.00	Jan. 1, 2003
9 Parts:			
1–199	(869–050–00023–7)	58.00	Jan. 1, 2003
200–End	(869–050–00024–5)	56.00	Jan. 1, 2003
10 Parts:			
1–50	(869–050–00025–3)	58.00	Jan. 1, 2003
51–199	(869–050–00026–1)	56.00	Jan. 1, 2003
200–499	(869–050–00027–0)	44.00	Jan. 1, 2003
500–End	(869–050–00028–8)	58.00	Jan. 1, 2003
11	(869–050–00029–6)	38.00	Jan. 1, 2003
12 Parts:			
1–199	(869–050–00030–0)	30.00	Jan. 1, 2003
200–219	(869–050–00031–8)	38.00	Jan. 1, 2003
220–299	(869–050–00032–6)	58.00	Jan. 1, 2003
300–499	(869–050–00033–4)	43.00	Jan. 1, 2003
500–599	(869–050–00034–2)	38.00	Jan. 1, 2003
600–899	(869–050–00035–1)	54.00	Jan. 1, 2003
900–End	(869–050–00036–9)	47.00	Jan. 1, 2003
13	(869–050–00037–7)	47.00	Jan. 1, 2003
14 Parts:			
1–59	(869–050–00038–5)	60.00	Jan. 1, 2003
60–139	(869–050–00039–3)	58.00	Jan. 1, 2003
140–199	(869–050–00040–7)	28.00	Jan. 1, 2003
200–1199	(869–050–00041–5)	47.00	Jan. 1, 2003
1200–End	(869–050–00042–3)	43.00	Jan. 1, 2003
15 Parts:			
0–299	(869–050–00043–1)	37.00	Jan. 1, 2003
300–799	(869–050–00044–0)	57.00	Jan. 1, 2003
800–End	(869–050–00045–8)	40.00	Jan. 1, 2003
16 Parts:			

CHECKLIST OF CFR VOLUMES FOR THIS MONTH—Continued

(Comprising a Complete CFR Set)

Title	Stock Number	Price	Revision Date
0–999	(869–050–00046–6)	47.00	Jan. 1, 2003
1000–End	(869–050–00047–4)	57.00	Jan. 1, 2003
17 Parts:			
1–199	(869–050–00049–1)	50.00	Apr. 1, 2003
200–239	(869–050–00050–4)	58.00	Apr. 1, 2003
240–End	(869–050–00051–2)	62.00	Apr. 1, 2003
18 Parts:			
1–399	(869–050–00052–1)	62.00	Apr. 1, 2003
400–End	(869–050–00053–9)	25.00	Apr. 1, 2003
19 Parts:			
1–140	(869–050–00054–7)	60.00	Apr. 1, 2003
141–199	(869–050–00055–5)	58.00	Apr. 1, 2003
200–End	(869–050–00056–3)	30.00	Apr. 1, 2003
20 Parts:			
1–399	(869–050–00057–1)	50.00	Apr. 1, 2003
400–499	(869–050–00058–0)	63.00	Apr. 1, 2003
500–End	(869–050–00059–8)	63.00	Apr. 1, 2003
21 Parts:			
1–99	(869–050–00060–1)	40.00	Apr. 1, 2003
100–169	(869–050–00061–0)	47.00	Apr. 1, 2003
170–199	(869–050–00062–8)	50.00	Apr. 1, 2003
200–299	(869–050–00063–6)	17.00	Apr. 1, 2003
300–499	(869–050–00064–4)	29.00	Apr. 1, 2003
500–599	(869–050–00065–2)	47.00	Apr. 1, 2003
600–799	(869–050–00066–1)	15.00	Apr. 1, 2003
800–1299	(869–050–00067–9)	58.00	Apr. 1, 2003
1300–End	(869–050–00068–7)	22.00	Apr. 1, 2003
22 Parts:			
1–299	(869–050–00069–5)	62.00	Apr. 1, 2003
300–End	(869–050–00070–9)	44.00	Apr. 1, 2003
23	(869–050–00071–7)	44.00	Apr. 1, 2003
24 Parts:			
0–199	(869–050–00072–5)	58.00	Apr. 1, 2003
200–499	(869–050–00073–3)	50.00	Apr. 1, 2003
500–699	(869–050–00074–1)	30.00	Apr. 1, 2003
700–1699	(869–050–00075–0)	61.00	Apr. 1, 2003
1700–End	(869–050–00076–8)	30.00	Apr. 1, 2003
25	(869–050–00077–6)	63.00	Apr. 1, 2003
26 Parts:			
§§ 1.0-1–1.60	(869–050–00078–4)	49.00	Apr. 1, 2003
§§ 1.61–1.169	(869–050–00079–2)	63.00	Apr. 1, 2003
§§ 1.170–1.300	(869–050–00080–6)	57.00	Apr. 1, 2003
§§ 1.301–1.400	(869–050–00081–4)	46.00	Apr. 1, 2003
§§ 1.401–1.440	(869–050–00082–2)	61.00	Apr. 1, 2003
§§ 1.441-1.500	(869-050-00083-1)	50.00	Apr. 1, 2003
§§ 1.501–1.640	(869–050–00084–9)	49.00	Apr. 1, 2003
§§ 1.641–1.850	(869–050–00085–7)	60.00	Apr. 1, 2003
§§ 1.851–1.907	(869–050–00086–5)	60.00	Apr. 1, 2003
§§ 1.908–1.1000	(869–050–00087–3)	60.00	Apr. 1, 2003
§§ 1.1001–1.1400	(869–050–00088–1)	61.00	Apr. 1, 2003
§§ 1.1401–1.1503-2A	(869–050–00089–0)	50.00	Apr. 1, 2003
§§ 1.1551–End	(869–050–00090–3)	50.00	Apr. 1, 2003
2–29	(869–050–00091–1)	60.00	Apr. 1, 2003
30–39	(869–050–00092–0)	41.00	Apr. 1, 2003

CHECKLIST OF CFR VOLUMES FOR THIS MONTH—Continued

(Comprising a Complete CFR Set)

Title	Stock Number	Price	Revision Date
40–49	(869–050–00093–8)	26.00	Apr. 1, 2003
50–299	(869–050–00094–6)	41.00	Apr. 1, 2003
300–499	(869–050–00095–4)	61.00	Apr. 1, 2003
500–599	(869–050–00096–2)	12.00	[5]Apr. 1, 2003
600–End	(869–050–00097–1)	17.00	Apr. 1, 2003
27 Parts:			
1–199	(869–050–00098–9)	63.00	Apr. 1, 2003
200–End	(869–050–00099–7)	25.00	Apr. 1, 2003
28 Parts:			
0–42	(869–048–00098–4)	58.00	July 1, 2002
43-end	(869-048-00099-2)	55.00	July 1, 2002
29 Parts:			
0–99	(869–048–00100–0)	45.00	[8]July 1, 2002
100–499	(869–048–00101–8)	21.00	July 1, 2002
500–899	(869–048–00102–6)	58.00	July 1, 2002
900–1899	(869–048–00103–4)	35.00	July 1, 2002
1900–1910 (§§ 1900 to 1910.999)	(869–048–00104–2)	58.00	July 1, 2002
1910 (§§ 1910.1000 to end)	(869–048–00105–1)	42.00	[8]July 1, 2002
1911–1925	(869–050–00108–0)	30.00	July 1, 2003
1926	(869–048–00107–7)	47.00	July 1, 2002
1927–End	(869–048–00108–5)	59.00	July 1, 2002
30 Parts:			
1–199	(869–048–00109–3)	56.00	July 1, 2002
200–699	(869–048–00110–7)	47.00	July 1, 2002
700–End	(869–048–00111–5)	56.00	July 1, 2002
31 Parts:			
0–199	(869–048–00112–3)	35.00	July 1, 2002
200–End	(869–048–00113–1)	60.00	July 1, 2002
32 Parts:			
1–39, Vol. I		15.00	[2]July 1, 1984
1–39, Vol. II		19.00	[2]July 1, 1984
1–39, Vol. III		18.00	[2]July 1, 1984
1–190	(869–048–00114–0)	56.00	July 1, 2002
191–399	(869–048–00115–8)	60.00	July 1, 2002
400–629	(869–048–00116–6)	47.00	July 1, 2002
630–699	(869–048–00117–4)	37.00	July 1, 2002
700–799	(869–048–00118–2)	44.00	July 1, 2002
800–End	(869–048–00119–1)	46.00	July 1, 2002
33 Parts:			
1–124	(869–048–00120–4)	47.00	July 1, 2002
125–199	(869–048–00121–2)	60.00	July 1, 2002
200–End	(869–048–00122–1)	47.00	July 1, 2002
34 Parts:			
1–299	(869–048–00123–9)	45.00	July 1, 2002
300–399	(869–048–00124–7)	43.00	July 1, 2002
400–End	(869–048–00125–5)	59.00	July 1, 2002
35	(869–048–00126–3)	10.00	[7]July 1, 2002
36 Parts			
1–199	(869–048–00127–1)	36.00	July 1, 2002
200–299	(869–048–00128–0)	35.00	July 1, 2002
300–End	(869–048–00129–8)	58.00	July 1, 2002
37	(869–048–00130–1)	47.00	July 1, 2002
38 Parts:			
0–17	(869–048–00131–0)	57.00	July 1, 2002

CHECKLIST OF CFR VOLUMES FOR THIS MONTH—Continued

(Comprising a Complete CFR Set)

Title	Stock Number	Price	Revision Date
18–End	(869–048–00132–8)	58.00	July 1, 2002
39	(869–048–00133–6)	40.00	July 1, 2002
40 Parts:			
1–49	(869–048–00134–4)	57.00	July 1, 2002
50–51	(869–048–00135–2)	40.00	July 1, 2002
52 (52.01–52.1018)	(869–048–00136–1)	55.00	July 1, 2002
52 (52.1019–End)	(869–048–00137–9)	58.00	July 1, 2002
53–59	(869–050–00140–3)	31.00	July 1, 2003
60 (60.1–End)	(869–048–00139–5)	56.00	July 1, 2002
60 (Apps)	(869–048–00140–9)	51.00	[8]July 1, 2002
61–62	(869–048–00141–7)	38.00	July 1, 2002
63 (63.1–63.599)	(869–048–00142–5)	56.00	July 1, 2002
63 (63.600–63.1199)	(869–048–00143–3)	46.00	July 1, 2002
63 (63.1200-End)	(869–048–00144–1)	61.00	July 1, 2002
64–71	(869–048–00145–0)	29.00	July 1, 2002
72–80	(869–048–00146–8)	59.00	July 1, 2002
81–85	(869–048–00147–6)	47.00	July 1, 2002
86 (86.1–86.599–99)	(869–048–00148–4)	52.00	[8]July 1, 2002
86 (86.600–1–End)	(869–048–00149–2)	47.00	July 1, 2002
87–99	(869–048–00150–6)	57.00	July 1, 2002
100–135	(869–048–00151–4)	42.00	July 1, 2002
136–149	(869–048–00152–2)	58.00	July 1, 2002
150–189	(869–048–00153–1)	47.00	July 1, 2002
190–259	(869–048–00154–9)	37.00	July 1, 2002
260–265	(869–048–00155–7)	47.00	July 1, 2002
266–299	(869–048–00156–5)	47.00	July 1, 2002
300–399	(869–048–00157–3)	43.00	July 1, 2002
400–424	(869–048–00158–1)	54.00	July 1, 2002
425–699	(869–048–00159–0)	59.00	July 1, 2002
700–789	(869–048–00160–3)	58.00	July 1, 2002
790–End	(869–048–00161–1)	45.00	July 1, 2002
41 Chapters:			
1, 1–1 to 1–10		13.00	[3]July 1, 1984
1, 1–11 to Appendix, 2 (2 Reserved)		13.00	[3]July 1, 1984
3–6		14.00	[3]July 1, 1984
7		6.00	[3]July 1, 1984
8		4.50	[3]July 1, 1984
9		13.00	[3]July 1, 1984
10–17		9.50	[3]July 1, 1984
18, Vol. I, Parts 1–5		13.00	[3]July 1, 1984
18, Vol. II, Parts 6–19		13.00	[3]July 1, 1984
18, Vol. III, Parts 20–52		13.00	[3]July 1, 1984
19–100		13.00	[3]July 1, 1984
1–100	(869–048–00162–0)	23.00	July 1, 2002
101	(869–048–00163–8)	43.00	July 1, 2002
102–200	(869–048–00164–6)	41.00	July 1, 2002
201–End	(869–048–00165–4)	24.00	July 1, 2002
42 Parts:			
1–399	(869–048–00166–2)	56.00	Oct. 1, 2002
400–429	(869–048–00167–1)	59.00	Oct. 1, 2002
430–End	(869–048–00168–9)	61.00	Oct. 1, 2002
43 Parts:			
1–999	(869–048–00169–7)	47.00	Oct. 1, 2002
1000–end	(869–048–00170–1)	59.00	Oct. 1, 2002

CHECKLIST OF CFR VOLUMES FOR THIS MONTH—Continued

(Comprising a Complete CFR Set)

Title	Stock Number	Price	Revision Date
44	(869–048–00171–9)	47.00	Oct. 1, 2002
45 Parts:			
1–199	(869–048–00172–7)	57.00	Oct. 1, 2002
200–499	(869–048–00173–5)	31.00	[9]Oct. 1, 2002
500–1199	(869–048–00174–3)	47.00	Oct. 1, 2002
1200–End	(869–048–00175–1)	57.00	Oct. 1, 2002
46 Parts:			
1–40	(869–048–00176–0)	44.00	Oct. 1, 2002
41–69	(869–048–00177–8)	37.00	Oct. 1, 2002
70–89	(869–048–00178–6)	14.00	Oct. 1, 2002
90–139	(869–048–00179–4)	42.00	Oct. 1, 2002
140–155	(869–048–00180–8)	24.00	[9]Oct. 1, 2002
156–165	(869–048–00181–6)	31.00	[9]Oct. 1, 2002
166–199	(869–048–00182–4)	44.00	Oct. 1, 2002
200–499	(869–048–00183–2)	37.00	Oct. 1, 2002
500–End	(869–048–00184–1)	24.00	Oct. 1, 2002
47 Parts:			
0–19	(869–048–00185–9)	57.00	Oct. 1, 2002
20–39	(869–048–00186–7)	45.00	Oct. 1, 2002
40–69	(869–048–00187–5)	36.00	Oct. 1, 2002
70–79	(869–048–00188–3)	58.00	Oct. 1, 2002
80–End	(869–048–00189–1)	57.00	Oct. 1, 2002
48 Chapters:			
1 (Parts 1–51)	(869–048–00190–5)	59.00	Oct. 1, 2002
1 (Parts 52–99)	(869–048–00191–3)	47.00	Oct. 1, 2002
2 (Parts 201–299)	(869–048–00192–1)	53.00	Oct. 1, 2002
3–6	(869–048–00193–0)	30.00	Oct. 1, 2002
7–14	(869–048–00194–8)	47.00	Oct. 1, 2002
15–28	(869–048–00195–6)	55.00	Oct. 1, 2002
29–End	(869–048–00196–4)	38.00	[9]Oct. 1, 2002
49 Parts:			
1–99	(869–048–00197–2)	56.00	Oct. 1, 2002
100–185	(869–048–00198–1)	60.00	Oct. 1, 2002
186–199	(869–048–00199–9)	18.00	Oct. 1, 2002
200–399	(869–048–00200–6)	61.00	Oct. 1, 2002
400–999	(869–048–00201–4)	61.00	Oct. 1, 2002
1000–1199	(869–048–00202–2)	25.00	Oct. 1, 2002
1200–End	(869–048–00203–1)	30.00	Oct. 1, 2002
50 Parts:			
1–17	(869–048–00204–9)	60.00	Oct. 1, 2002
18–199	(869–048–00205–7)	40.00	Oct. 1, 2002
200–599	(869–048–00206–5)	38.00	Oct. 1, 2002
600–End	(869–048–00207–3)	58.00	Oct. 1, 2002
CFR Index and Findings Aids	(869–050–00048–2)	59.00	Jan. 1, 2003
Complete 2003 CFR set		1,195.00	2003
Microfiche CFR Edition:			
Subscription (mailed as issued)		298.00	2003
Individual copies		2.00	2003
Complete set (one-time mailing)		298.00	2002

CHECKLIST OF CFR VOLUMES FOR THIS MONTH—Continued

(Comprising a Complete CFR Set)

Title	Stock Number	Price	Revision Date
Complete set (one-time mailing)		290.00	2001

[1]Because Title 3 is an annual compilation, this volume and all previous volumes should be retained as a permanent reference source.

[2]The July 1, 1985 edition of 32 CFR Parts 1 to 189 contains a note only for Parts 1 to 39 inclusive. For the full text of the Defense Acquisition Regulations in Parts 1 to 39, consult the three CFR volumes issued as of July 1, 1984, containing those parts.

[3]The July 1, 1985 edition of 41 CFR Chapters 1 to 100 contains a note only for Chapters 1 to 49 inclusive. For the full text of procurement regulations in Chapters 1 to 49, consult the 11 CFR volumes issued as of July 1, 1984, containing those chapters.

[4]No amendments to this volume were promulgated during the period April 1, 1990 to March 31, 1997. The CFR volume issued April 1, 1990, should be retained.

[5]No amendments were promulgated during the period October 1, 1995 to September 30, 1996. The CFR volume issued October 1, 1995 should be retained.

[6]No amendments to this volume were promulgated during the period July 1, 1996 to June 30, 1997. The volume issued July 1, 1996, should be retained.

Order from Superintendent of Documents, Attn: New Orders, PO Box 371954, Pittsburgh, PA 15250-7954. Charge orders (VISA, MasterCard, or GPO Deposit Account) may be telephoned to the GPO order desk at (202) 512-1800 from 8:00 a.m. to 4:00 p.m. eastern time, Monday-Friday (except holidays).

Other Related Publications

Title	*Price*	*Revision Date*
List of CFR Sections Affected (1986--2000)		
(Titles 1—16) Vol. I	64.00	2002
(Titles 17—27) Vol. II	53.00	2002
(Titles 28—41) Vol. III	63.00	2002
(Titles 42—50) Vol. IV	65.00	2002
Federal Register:		
Yearly subscription (with FR Index and LSA)	764.00	
Yearly subscription (without FR Index and LSA)	699.00	
Individual copies	10.00	daily

CHANGES JANUARY 2, 2003 THROUGH AUGUST 29, 2003

TITLE 1—GENERAL PROVISIONS

No amendments to 1 CFR have been published in the FEDERAL REGISTER since January 2, 2002.

TITLE 2—[RESERVED]

There is no regulatory text to this title.

Proposed Rules:

Subtitle A 33883
Subtitle B 33883

TITLE 3—THE PRESIDENT

Presidential Documents

Proclamations

6641 *See* Proc. 3163 3163
6867 *See* Notice of Feb. 27, 2003 9849
6962 *See* Proc. 7696 51871
7463 *See* EO 13313 46073
7554 *See* Proc. 7696 51871
7636 995
7637 1951
7638 2173
7639 2409
7640 2869
7641 3163
7642 3169
7643 4887
7644 6055
7645 6057
7646 6059
7647 7053
7648 10641
7649 10643
7650 10645
7651 10647
7652 10649
7653 13217
7654 13805
7655 14887
7656 15651
7657 15921
7658 16403
7659 17253
7660 17873
7661 17875
7662 18081
7663 18831
7664 19135
7665 19929
7666 23021
7667 23023
7668 23821
7669 23823
7670 23825
7671 23827
7672 23829
7673 24333
7674 25277
7675 26195
7676 26197
7677 26199
7678 27427
7679 27889
7680 28687
7681 31935
7682 31937
7683 33339
7684 34775
7685 36445
7686 36447
7687 38167
7688 39793
7689 39795
7690 40115
7691 43455
7692 44449
7693 44849
7694 45147
7695 51673
7696 51871

Executive Orders

4601 Amended by EO 13286 10619
10865 Amended by EO 13284 4075
10113 Amended by EO 13286 10619
10163 Amended by EO 13286 10619
10179 Amended by EO 13286 10619
10271 Amended by EO 13286 10619
10448 Amended by EO 13286 10619
Amended by EO 13293 15917
10499 Amended by EO 13286 10619
10554 Amended by EO 13286 10619
10631 Amended by EO 13286 10619
10637 Amended by EO 13286 10619
10694 Amended by EO 13286 10619
10789 Amended by EO 13286 10619
See Memorandum of Apr. 17, 2003 19705
10977 Amended by EO 13286 10619
See EO 13289 12567
11016 Amended by EO 13286 10619
11046 Amended by EO 13286 10619
11079 Amended by EO 13286 10619
11139 Amended by EO 13286 10619
11157 Revoked by EO 13294 15919

CHANGES JANUARY 2, 2003 THROUGH AUGUST 29, 2003

TITLE 3 Executive Orders—Con.

11190 Amended by EO 13286 10619
11231 Amended by EO 13286 10619
11239 Amended by EO 13286 10619
11366 Amended by EO 13286 10619
11423 Amended by EO 13284 4075
11438 Amended by EO 13286 10619
11446 Amended by EO 13286 10619
11448 Amended by EO 13286 10619
11623 Amended by EO 13286 10619
11645 Amended by EO 13286 10619
11800 Amended by EO 13286 10619
Revoked by EO 13294 15919
11858 Amended by EO 13286 10619
11926 Amended by EO 13286 10619
11958 Amended by EO 13284 4075
11965 Amended by EO 13286 10619
12002 Amended by EO 13286 10619
12146 Amended by EO 13286 10619
12148 Amended by EO 13286 10619
12160 Amended by EO 13286 10619
12170 *See* Notice of Mar 12, 2003 12563
See EO 13313 46073
12188 Amended by EO 13286 10619
12208 Amended by EO 13286 10619
12260 Amended by EO 13284 4075
12333 *See* EO 13283 3371
Amended by 13284 4075
12341 Amended by EO 13286 10619
12356 *See* EO 13292 15315
12382 Amended by EO 13286 10619
12452 Revoked by EO 13295 17255
12472 Amended by EO 13286 10619
12501 Amended by EO 13286 10619
12543 *See* Notice of Jan. 2, 2003 661
See EO 13313 46073
12544 *See* Notice of Jan. 2, 2003 661
12555 Amended by EO 13286 10619
12580 Amended by EO 13286 10619
Amended by EO 13308 37691
12590 Amended by EO 13284 4075
12656 Amended by EO 13286 10619
12657 Amended by EO 13286 10619
12699 Amended by EO 13286 10619
12722 *See* EO 13290 14307
See EO 13303 31931
See Notice of July 31, 2003 45739
See EO 13313 46073
12724 *See* EO 13303 31931
12727 Amended by EO 13286 10619
12728 Amended by EO 13286 10619
12733 Amended by EO 13286 10619
12742 Amended by EO 13286 10619
12743 Amended by EO 13286 10619
12752 *See* Memorandum of Mar. 11, 2003 12569
12776 *See* EO 13293 15917
12777 Amended by EO 13286 10619
12788 Amended by EO 13286 10619
12789 Amended by EO 13286 10619
12793 Amended by EO 13286 10619
12807 Amended by EO 13286 10619
12808 Revoked by 13304 32315
12810 Revoked by 13304 32315
12824 Amended by EO 13286 10619
12829 *See* EO 13284 4075
12830 Amended by EO 13286 10619
12831 Revoked by 13304 32315
12835 Amended by EO 13286 10619
12846 Revoked by 13304 32315
12859 Amended by EO 13284 4075
12863 Amended by EO 13301 26981
12865 Revoked by EO 13298 24857
12870 Amended by EO 13286 10619
12881 Amended by EO 13284 4075
12906 Amended by EO 13286 10619
12919 Amended by EO 13286 10619
12934 Revoked by 13304 32315
12938 *See* EO 13313 46073
12947 *See* Notice of Jan 18, 2002 3033
See EO 13313 46073
12957 *See* Notice of Mar 12, 2003 12563
See EO 13313 46073
12958 *See* EO 13284 4075
Amended by EO 13292 15315
See EO 13311 45149
12959 *See* Notice of Mar 12, 2003 12563
12968 *See* EO 13284 4075
See EO 13311 45149
12977 Amended by EO 13286 10619
12978 Amended by EO 13286 10619
See EO 13313 46073
12982 Amended by EO 13286 10619
12985 Amended by EO 13286 10619
See EO 13289 12567
12989 Amended by EO 13286 10619
12992 Amended by EO 13284 4075
12994 Amended by EO 13309 44851
13011 Amended by EO 13284 4075
Amended by EO 13286 10619
13035 Amended by EO 13305 32323
13047 Continued by Notice of May 16, 2003 27425
Amended by EO 13310 44853
See EO 13313 46073
13048 Amended by EO 13284 4075
13059 *See* Notice of Mar 12, 2003 12563

CHANGES JANUARY 2, 2003 THROUGH AUGUST 29, 2003

13067 *See* EO 13313 46073
13069 Revoked by EO 13298 24857
13070 Amended by EO 13301 26981
13076 Amended by EO 13286 10619
13088 Revoked by 13304 32315
13098 Revoked by EO 13298 24857
13099 *See* Notice of Jan 18, 2002 3033
13100 Amended by EO 13286 10619
13112 Amended by EO 13286 10619
13120 Amended by EO 13286 10619
13121 Revoked by 13304 32315
13122 Amended by EO 13284 4075
13130 *See* EO 13286 10619
13133 Amended by EO 13286 10619
13151 Amended by EO 13284 4075
13154 Amended by EO 13286 10619
13159 *See* Notice of June 10, 2003 35149
See EO 13313 46073
13165 Amended by EO 13286 10619
13192 Revoked by 13304 32315
13194 Amended by EO 13312 45151
See EO 13313 46073
13212 Amended by EO 13286 10619
Amended by EO 13302 27429
13213 Amended by EO 13312 45151
13219 Amended by 13304 32315
See Notice of Jun. 20, 2003 37389
See EO 13313 46073
13222 *See* EO 13313 46073
13223 Amended by EO 13286 10619
13224 Amended by EO 13284 4075
See EO 13313 46073
13226 Amended by EO 13305 32323
13228 Amended by EO 13284 4075
Amended by EO 13286 10619
13231 Amended by EO 13284 4075
Amended by EO 13286 10619
13234 Amended by EO 13284 4075
Amended by EO 13286 10619
13247 *See* Memorandum of Feb. 12, 2003 10141
13249 Superseded by EO 13282 1133
13254 Amended by EO 13286 10619
13257 Amended by EO 13286 10619
13260 Amended by EO 13286; Revoked by EO 13286 eff. 3–31–03 10619
13271 Amended by EO 13286 10619
13274 Amended by EO 13286 10619
13276 Amended by EO 13286 10619
13282 1133
Amended by EO 13291 14525
13283 3371
13284 4075
See EO 13286 10619
13285 5203
13286 10619
13287 10635
13288 11457
See EO 13313 46073
13289 12567
13290 14307
See EO 13303 31931
13291 14525
13292 15315
13293 15917
13294 15919
13295 17255
13296 19931
13297 22565
13298 24857
13299 25477
13300 25807
13301 26981
13302 27249
13303 31931
See EO 13313 46073
13304 32315
See Notice of Jun. 20, 2003 37389
13305 32323
13306 33337
13307 33338
13308 37691
13309 44851
13310 44853
13311 45149
13312 45151
13313 46073
13314 48249

Administrative Orders

Memorandums:

Jan. 17, 2003 3157
Feb. 12, 2003 10141
Mar. 11, 2003 12281
Mar. 11, 2003 12569
Mar. 28, 2003 17529
Apr. 17, 2003 19705
Apr. 16, 2003 20327
Apr. 21, 2003 20329
Apr. 25, 2003 23019
May 6, 2003 25275
May 7, 2003 26457
July 8, 2003 45155

Notices:

Jan. 2, 2003 661
Jan. 16, 2003 2677
Jan. 20, 2003 3161
Jan. 29, 2003 5199

CHANGES JANUARY 2, 2003 THROUGH AUGUST 29, 2003

TITLE 3 Administrative Orders—Con.

Jan. 29, 2003 5201
Feb. 27, 2003 9849
Mar. 14, 2003 12563
May 16, 2003 27425
June 10, 2003 35149
June 20, 2003 37389
July 31, 2003 45739
Aug. 7, 2003 47833

Presidential Determinations:

No. 1998–7 of Dec. 5, 1997 *See* Determination No. 2003-31 of Aug. 8, 2003 49325
No. 2003–09 of Jan. 7, 2003 1513
No. 2003–10 of Jan. 10, 2003 2411
No. 2003–11 of Jan. 10, 2003 2419
No. 2003–12 of Jan. 17, 2003 3803
No. 2003–13 of Jan. 29, 2003 5785
No. 2003–14 of Jan. 30, 2003 5787
No. 2003–15 of Feb. 13, 2003 10651
No. 2003–16 of Mar. 14, 2003 13803
No. 2003–17 of Mar. 20, 2003 15043
No. 2003–18 of Mar. 24, 2003 16165
No. 2003–19 of Mar. 28, 2003 16167
No. 2003–22 of May 6, 2003 25809
No. 2003–23 of May 7, 2003 26459
No. 2003–24 of May 29, 2003 35525
No. 2003–25 of May 29, 2003 35527
No. 2003–26 of June 13, 2003 37387
No. 2003–27 of June 30, 2003 41219
No. 2003–30 of Aug. 7, 2003 49323
No. 2003–31 of Aug. 8, 2003 49325
No. 2003–32 of Aug. 25, 2003 50963

TITLE 4—ACCOUNTS

Chapter I—General Accounting Office (Parts 1—99)

81 Revised 33832

Proposed Rules:

27 41742
28 41742
29 41742

TITLE 5—ADMINISTRATIVE PERSONNEL

Chapter I—Office of Personnel Management (Parts 1—1199)

213 Authority citation revised 24605
213.3199 Revised; interim 24605
230.402 (c), (h)(1) and (2) revised; interim 35268
301.201 Revised; interim 35268
301.205 Revised; interim 35268
316.201—316.202 (Subpart B) Removed; interim 35268
316.302 (a) revised; interim 35268
316.402 (a) revised; interim 35268
333 Removed; interim 35268
337 Authority citation added 35268
337.101 Authority citation removed 35268
337.102 Authority citation removed 35268
337.201—337.207 (Subpart B) Added; interim 35268
337.301—337.306 (Subpart C) Added; interim 35269
410 Authority citation revised 35269
410.308 Revised; interim 35269
531.602 Amended 19708
531.606 (g) revised 19708
532 Regulation at 67 FR 46839 and 46840 confirmed 1515
532.217 (c) amended 460
532.201—532.285 (Subpart B) Appendix C amended 459
Appendix C corrected 19708
550.162 (g) revised 4681
576 Revised; interim 5529
792.200—792.231 (Subpart B) Revised; interim 14128
831 Authority citation revised 35271
831.114 Revised; interim 35271
831.305 (d) added; interim 2178
831.704 Revised; interim 2178
837.506 Revised; interim 2178
842 Authority citation revised 35272
842.213 Revised; interim 35272
842.304 (d) revised; interim 2178
843.314 Revised; interim 2178
844.106 Revised; interim 2178
847 Authority citation revised 2179
847.101 (a) revised; interim 2179
847.102 (a)(8) and (9) added; (c)(4) revised; interim 2179
847.103 (b) amended; interim 2179
847.104 (c) added; interim 2179
847.105 Revised; interim 2179
847.106 (a) revised; interim 2179
847.107 (b) revised; interim 2179
847.202 Revised; interim 2179
847.203 (a) revised; interim 2180
847.204 (a) revised; interim 2180
847.205 (a) revised; interim 2180
847.402 (a)(1) and (b)(1) revised; interim 2180

CHANGES JANUARY 2, 2003 THROUGH AUGUST 29, 2003

847.421 (a)(2) revised; interim 2180
847.431 (a)(2) revised; interim 2180
847.801—847.809 (Subpart H) Added; interim 2180
875 Added; interim 5534
890 Authority citation revised 5475
890.1001—1055 (Subpart J) Revised 5475

Chapter VI—Federal Retirement Thrift Investment Board (Parts 1600—1699)

1600 Authority citation revised 35494
1600.1 Revised; interim 35494
1600.11 (a) introductory text revised; interim 35494
1600.12 (a) and (b) revised; interim 35494
1600.13 (a) revised; interim 35494
1600.14 (a), (b) introductory text and (1) revised; interim 35494
1600.22 Revised; interim 35494
1600.32 (b)(3) revised; interim 35495
1601.1 Revised; interim 35495
1601.11—1601.13 (Subpart B) Revised; interim 35495
1601.21—1601.22 (Subpart C) Revised; interim 35495
1601.32 Revised; interim 35496
1601.34 Revised; interim 35497
1603.1 Revised; interim 35497
1603.2 (a) revised; interim 35497
1604 Authority citation revised 35497
1604.4 (a)(1) revised; interim 35497
1605 Authority citation revised 35497
1605.1 Revised; interim 35497
1605.2 Added; interim 35498
1605.11 Revised; interim 35498
1605.12 (a), (b)(1), (c), (f)(1) and (2) revised; interim 35499
1605.13 (a)(4) removed; (a)(3), (b)(3) and (d) revised; interim 35500
1605.14 Heading, (a) and (b) revised; interim 35500
1605.15 Added; interim 35501
1606.1 Revised; interim 35501
1606.2 Revised; interim 35501
1606.4 (c) revised; interim 35501
1606.5 (a)(4) revised; interim 35501
1606.7 Removed; interim 35501
1606.8 Removed; interim 35501
1606.9 Removed; interim 35501
1606.13 Revised; interim 35501
1606.14—1606.15 (Subpart F) Removed; interim 35501
1640 Revised; interim 35501
1645 Revised; interim 35501
1650 Revised; interim 35501
1651 Authority citation revised 35509
1651.1 Revised; interim 35509
1651.2 Revised; interim 35509
1651.14 (f) revised; (g) added; interim 35510
1651.17 Revised; interim 35510
1653 Revised; interim 35510
1655 Revised; interim 35515
1690 Revised; interim 35519

Chapter XIV—Federal Labor Relations Authority, General Counsel of the Federal Labor Relations Authority and Federal Service Impasses Panel (Parts 2400—2499)

2416.170 (c) revised 10953
2424.10 Revised 10953
Amended 23885
2429.24 (a) revised 10953
(a) amended 23885
2471.2 Revised 10954
Amended 23885
2471.4 Revised 10954
Amended 23885
2472.3 Revised 10954
Amended 23885
2472.5 Revised 10954
2472 Appendix A amended 10954
Chapter XIV Appendix A amended 23885, 23886

Chapter XVI—Office of Government Ethics (Parts 2600—2699)

2600 Revised 41682
2606 Added 27892
2641 Appendix B amended 4683

Chapter XLII—Department of Labor (Part 5201)

5201.102 (a)(6) revised 16398
5201.103 (e) revised; *Example 2* amended 16398

CHANGES JANUARY 2, 2003 THROUGH AUGUST 29, 2003

TITLE 5

Chapter LXVII—Institute of Museum and Library Services (Part 7701)

Chapter LXVII Established; interim 17878

Proposed Rules:

110....10666
210....38644
212....44902
334....50726
532....47877, 50727
595....44489
735....1987
870....17315
890....6649
990....28806
1600....16449
1605....16449
1606....16449
1655....16449
2601....23876
2606....2923
2637....7844
2641....7844, 15385

TITLE 6—HOMELAND SECURITY

Chapter I—Department of Homeland Security, Office of the Secretary (Parts 0—99)

Chapter I Established; interim 4056
5 Added; interim 4056
5.41–5.49 (Subpart C) Added; interim....4070
7 Added; interim 4074
9 Added; interim....10912
15 Added; interim 10886
17 Added; interim 10892
21 Added; interim 10904

Proposed Rules:

25 41420
29 18524

TITLE 7—AGRICULTURE

Subtitle A—Office of the Secretary of Agriculture (Parts 0—26)

1.131 (a) text, Footnote 2 and (b)(1) amended....6340
1.132 Amended 6340
1.133 (b)(2) amended....6340
1.136 (c) amended....6340
1.137 (b) amended 6340
1.141 (b)(1) Footnote 3 redesignated as (b)(1) Footnote 2; (b)(1) Footnote 2 and (e)(2) amended....6340
1.142 (c)(4) amended....6340
1.143 (d) amended 6340
1.144 (c) introductory text and (13) amended 6340
1.145 (a) revised 6341
1.147 (h) amended 6341
1.148 (a)(3) amended....6341
1.149 Footnote 4 redesignated as Footnote 3 6341
1.189 Revised....27435
2.4 Revised....27435
2.16 (a)(1)(xxv), (xxvi), (2)(xiv), (xv), (3)(xliii) and (xliv) added....27435
2.17 (a)(20)(iv), (21)(ii), (xi) and (22)(i) revised; (a)(20)(x), (21)(xxi), (xxii), (xxiii), (22)(vi), (24), (25) and (26) added....27436
2.18 (a)(1)(ii)(F) and (G) revised; (a)(1)(ii)(H) added 27436
2.19 (a)(1)(i) revised; (a)(1)(vi) added....27436
2.20 (a)(3)(iv)(E), (xviii), (xvi), and (xviii) revised; (a)(3)(xix) and (9) removed; (a)(3)(xx) and (xxii) redesignated as (a)(3)(xix) and (xii) 27437
2.21 (a)(1)(xxvi), (lxiii), (lxxxvii), (cxxii), and (cxlii) removed; (a)(1)(x), (xxxi), (xxxv), (liii), (ciii), (cxli), (clvii) and (clxiv) revised; (a)(1)(lv), (lxxviii), (lxxxii), (lxxxiii), (clxxii) through (clxxxii), and (a)(8)(xiv) through (a)(1)(xvi) added....27437
2.22 Heading, (a) introductory text, (5) and (b)(2) revised; (a)(1)(viii)(CCC) through (FFF), (2)(xlvii), (xlviii), (xlix) and (xlx) added....27439
2.23 (a)(2)(v) and (3) removed 27439
2.24 (a)(4)(viii), (5)(i), (6)(vii), (ix)(L, (M), (9), (10) and (17) revised; (a)(3), (4)(ii), (6)(x)(T), (7)(xv), (14) and second (14) removed; (a)(6)(xxv), (xxvi), (18), (19) and (20) added....27439
Corrected....35256
2.25 Transferred to Subpart C....27441
2.29 (a)(11)(vii), (viii), and (ix) added....27442
2.32 Revised 27442
2.34 (c) added 27442
2.35 Revised 27443
2.42 (a)(12) revised; (a)(45) through (48) added....27443
2.43 (a)(43) and (44) revised....27443
2.47 (a)(4) revised; (a)(15) added 27443
2.48 (a)(27) revised; (a)(2)(vii), (viii), (28), (29) and (30) added 27444
2.49 (a)(1)(iv), (v), (vi) and (11) added....27444
2.53 (a)(9) added 27444
2.57 (a)(1) revised; (a)(14) added 27444
2.61 (a)(4)(v), (13), (18) and (25) revised; (a)(19) removed....27444
2.65 (a)(40) and (104) revised 27445
2.66 (a)(58), (59), (60), (66) through (71), (75), (77), (87), (94), (103) and (112) removed; (a)(9), (10), (20), (39), (51), (102) and (124) revised; (a)(21), (38), (40), (131) and (140) added 27445
2.67 (a)(12)and (18) added....27446
2.68 (a)(10) and (11) added....27446
2.73 (a)(8) and (9) added....27446
2.77—2.81 (Subpart N) Heading revised....27446
2.77 Revised 27446
2.79 (a) introductory text revised; (a)(8)(lxiii) through (lxvi) added....27446
2.80 (a) introductory text and (b) introductory text revised; new (a)(52) through (56) added....27447
2.85 (a)(7) and (8) removed 27447
2.89 Redesignated as 2.300; transferred to Subpart R 27449
2.90 (a) introductory text and (8) revised; (a)(2) removed 27447
2.91 (a) introductory text and (1) revised; (a)(7) and (8) added 27447
2.92 (a) introductory text, (7), (9)(xii) and (xiii) revised; (a)(10)(xx) removed; (a)(24), (25) and (26) added....27447
2.93 Heading, (a) introductory text, (2)(i), (11), (12) and (17) revised; (a)(1)(vii), (6) and (9) removed; (a)(18) added....27447
Corrected....35256
2.94 (a) introductory text revised; (a)(5) removed 27449
2.300 (Subpart R) Redesignated from 2.89; (a) introductory text revised 27449
6.20—6.37 (Subpart) Appendices 1, 2 and 3 revised 25479
15.1 (b)(3) amended....51341
15.2 (k) revised....51340
(e) and (f) amended....51341
15.3 (b)(3), (d) introductory text, (1)(ii), (3)(i), (iii), (4)(i), (ii), (5)(i), (6)(i), (iv), (7)(v) and (10)(ii) amended; (d)(1) heading, (2) heading, (3) heading, (4) heading, (5) heading, (6) heading, (7) heading, (8) heading, (9) heading and (10) heading revised 51341
15.4 (a)(1) and (b) amended; (c) revised....51341
15.5 (a), (b) and (d) amended 51341
15.6 Amended....27449
15.9 (e) amended....51341
15.10 (f) amended....51341
15.12 (a) introductory text amended 51341
15.1—15.12 (Subpart A) Appendix amended 51341
15b Heading revised 51342
15b.2 Amended 51342
15b.3 (p) revised; (s) added 51342
15b.4 Heading, (b)(1)(v), (3), (4)(ii), (5)(i), (6) and (c) amended 51342
15b.5 (a) amended....51342
15b.7 (a) amended....51342
15b.8 (a)(3)(i), (ii) and (iii) amended 51342
15b.10 Amended....51342
15b.11 Amended....51342
15b.12 (a)(3) and (b)(8) amended 51342
15b.13 (a), (c) introductory text and (1) amended....51342
15b.16—15b.19 (Subpart C) Heading revised....51342
15b.16 Amended....51342
15b.18 (a) heading and (e) heading revised; (a), (b), (d), (e)(1) introductory text, (iv), (2)

CHANGES JANUARY 2, 2003 THROUGH AUGUST 29, 2003

CHANGES JANUARY 2, 2003 THROUGH AUGUST 29, 2003

TITLE 7 Subtitle A—Con.

introductory text, (iii) and (g)(3) amended 51342
15b.20 Amended 51342
15b.21 Introductory text amended 51342
15b.22 (a), (b)(2), (3), (c)(1), (2), (3) and (4) amended 51342
15b.24 (a) amended 51342
15b.25 Amended 51342
15b.26 (c)(1) amended 51342
15b.27 (a), (b) heading, (b)(1), (2), (3) and (c) amended 51342
15b.28 Amended 51342
15b.29 Amended 51342
15b.31 (a) and (d) amended 51342
15b.32 (a), (c) and (d)(1) amended 51342
15b.35 (a)(1) amended 51342
15b.36—15b.41 (Subpart F) Heading revised 51342
15b.36 Amended 51342
15b.39 Amended 51342
15b.40 (a) amended 51342
15b.41 (a), (b)(2) and (c) amended 51342
15b Appendix A amended 51342
15f.4 Amended 27449
15f.13 (a) amended 27449
15f.16 (a) amended 27449
15f.24 (a) amended 27449
25 Authority citation revised 16170
25.3 Amended 16170

Chapter I—Agricultural Marketing Service (Standards, Inspections, Marketing Practices), Department of Agriculture (Parts 27—209)

28.909 (b) revised 27898
28.911 (a) amended 27898
29.9403 Regulation at 67 FR 61468 confirmed 25484
46.2 (u) revised 23378
51.630 Regulation at 66 FR 48788 confirmed 46433
51.691 Regulation at 66 FR 48788 confirmed 46433
51.692 Regulation at 66 FR 48788 confirmed 46433
51.2541 Revised 50682
51.2542 Revised 50683
51.2543 Revised 50683
51.2544 Revised 50683
51.2545 Revised 50684
51.2546 Revised 50684
51.2547 Revised 50684
51.2548 Added 50685
51.2549 Added 50685
51.2555 (b) revised 50685
51.2556 Revised 50685
51.2557 Table 1 revised 20685
51.2559 Revised 20685
51.2560 Revised 20685
51.2562 Added 30686
54.27 (a) and (b) amended 39807
56.36 (a)(3) amended 25485
97.175 Revised 1360

Chapter II—Food and Nutrition Service, Department of Agriculture (Parts 210—299)

247 Authority citation revised 51677
247.10 (b)(1), (2) and (3) revised 51677
250.30 (f)(1) introductory text reinstated; CFR correction 46434
272.1 (g)(167) added 22574
Regulation at 65 FR 49719 confirmed 37697
273.2 (f)(8)(i)(A) and (ii) amended 22574
273.10 (c)(3)(i) revised 22574
273.12 Second heading, (a)(1) introductory text, (i), (2), and (b)(2) revised; (a)(4) and (5) redesignated as (a)(5) and (6); new (a)(4) added; (c) introductory text amended 22574
273.21 (f)(2)(v) revised 22575
274.12 Regulation at 65 FR 49719 confirmed; (g)(6)(i) amended; (l)(6) reinstated 37697
278.1 (k)(1), (2), (l)(1)(ii), (iii), (2) and (p) amended 41052
278.6 (b), (c) and (n) amended 41052
278.7 (f) amended 41052
278.8 Removed 41052
279 Nomenclature change 41052
279.1—279.4 (Subpart A) Heading amended 41052
279.1 Revised 41052
279.2 Removed; new 279.2 redesignated from 279.5; (a) and (c) introductory text amended 41053
279.3 Removed; new 279.3 redesignated from 279.6; (b) amended 41053

CHANGES JANUARY 2, 2003 THROUGH AUGUST 29, 2003

279.4 Removed; new 279.4 redesignated from 279.7; (a) amended; (c) revised; (d) removed 41053
279.5—279.9 (Subpart B) Removed; new Subpart B redesignated from Subpart C 41053
279.5 Redesignated as 279.2; new 279.5 redesignated from 279.8; (a) heading amended; (b), (c) and (e) revised; (f) removed; (g) redesignated as new (f) 41053
279.6 Redesignated as 279.3; new 279.6 redesignated from 279.9; (a) revised 41053
279.7 Redesignated as 279.4; new 279.7 redesignated from 279.10; (a) and (b) amended 41053
279.8 Redesignated as 279.5; new 279.8 redesignated from 279.11 41053
279.9 Redesignated as new 279.6 41053
279.10—279.11 (Subpart C) Redesignated as Subpart B 41053
279.10 Redesignated as new 279.7 41053
279.11 Redesignated as new 279.8 41053

Chapter III—Animal and Plant Health Inspection Service, Department of Agriculture (Parts 300—399)

301 Authority citation revised 1362, 24609
300.1 (a)(4) and (5) amended; (a)(6) added 28114
(a)(5) and (6) amended; (a)(7) added 37915
(a)(6) and (7) amended; (a)(8) and (9) added 50043
300.5 Added 37915
301.48 (b) amended; interim 43614
301.51–2 (a) revised; interim 26985
301.51–3 (c) amended; interim 26985
301.64 (a) amended; interim 11312
301.64–3 (c) amended; interim 2680, 3374
(c) amended; interim 11312, 51877
301.64–10 (g) added; interim 8819
301.80–2a Revised; interim 6604
Amended 51876
301.81–3 (e) amended 5795
301.81–3 Regulation at 68 FR 5795 confirmed 24613
301.89–4 Regulation at 67 FR 21161 confirmed 5793
301.89–6 Regulation at 67 FR 21161 confirmed 5793
301.89–13 Regulation at 67 FR 21161 confirmed 5793
301.93–3 (c) amended; interim 1362, 43287
301.99—301.99–10 (Subpart) Added; interim 24610
301.99–3 (c) revised; interim 43286
318 Authority citation revised 37935
318.13—318.30–17 (Subpart) Heading revised 5802
318.13–1 Amended 5802
318.13–2 (b) amended 5802
318.13–3 (b)(1) amended 5802
318.13–4 (a) and (c)(2) amended 5802
318.13–4f (a), (b)(2)(i), (5) and (6)(ii) revised (OMB number) 5800
(a) table, (b)(7)(i), (ii) and (e) amended; interim 37935
318.13–4j Added 5802
(b) corrected 11967
318.30 (c) amended; interim 37936
318.58 (c) revised; interim 2683
(a) amended 28114
Regulation at 68 FR 2683 confirmed 28115
318.58–2 (b)(1) revised; (b)(2) amended; (b)(4) added; interim 2683
(b)(1) amended 28114
Regulation at 68 FR 2683 confirmed 28115
318.58–4a Footnote 1 and redesignated as Footnote 2; interim 2684
Regulation at 68 FR 2684 confirmed 28115
318.58–12 Amended; Footnotes 2 and 3 redesignated as Footnotes 3 and 4; interim 2684
Regulation at 68 FR 2684 confirmed 28115
319 Authority citation revised 9853, 37915, 50043
319.28 (b) introductory text, (5) and (7) revised; interim 9853
319.37–2 (a) table amended; interim 28118
(a) table amended 50043, 50044
319.37–4 (c) introductory text, (1) introductory text, (iv) and (2) revised 50045

CHANGES JANUARY 2, 2003 THROUGH AUGUST 29, 2003

TITLE 7 Chapter III—Con.

319.37–5 (r) added; (OMB number); interim 28119
(b)(3)(xliii) amended 37915
(a) amended; (c) and (i) revised 50045
319.37–6 (d) revised; (e) amended 50046
319.37–7 (a)(3) table, (b), (c)(2)(iv) and (d)(1) amended; (c)(1)(i), (d)(4) and (7) revised; (d)(8) and (9) removed; (e) Footnote 9 redesignated as Footnote 10 50046
319.37–8 (e) introductory text, (1) and (g) revised 50047
319.37–9 Amended 50047
319.37–13 Heading revised; (a) Footnote 11 redesignated as Footnote 12; (c) added 50047
319.37–14 (b) amended 50048
319.56 (a)(2) amended 37915
319.56a (b) amended 37915
319.56–1 Amended 37915
319.56–2 (d) revised; interim 2684
Regulation at 68 FR 2684 confirmed 28115
(b) heading, (c) heading and (d) heading added; (e) introductory text, (f) and (h) revised; (e)(1) through (4) and (j) amended; (OMB numbers) 37916
319.56–2b (a)(1) amended 37916
319.56–2d (b)(1), (5)(iii), (iv)(B), (v)(B), (vi)(B), (vii)(A) and (C) amended; (b)(5)(vii) introductory text and (H) revised 2686
(b)(1) revised; Footnote 1 redesignated as Footnote 3 37916
319.56–2f Removed 37917
319.56–2j (a)(2) revised; (a)(4), (5) and (6) amended; Footnotes 2 and 3 redesignated as Footnotes 4 and 5 37917
319.56–2k Footnote 1 redesignated as Footnote 6 37917
319.56–2n Introductory text amended 37917
319.56–2o Introductory text amended 37917
319.56–2p (a)(3)(i) and (f) amended 37917
319.56–2q Introductory text, (a) and (b) introductory text amended 37917
319.56–2t Table amended 37917
319.56–2u (b)(7) revised; (b)(8) and (9) added; (OMB numbers) 37920
319.56–2v (a)(1) revised 37920
319.56–2x (a) table amended; interim 2684
Corrected 6544
Regulation at 68 FR 2684 confirmed 28115
(a) table amended; (b) revised 37920
319.56–2y Footnote 1 redesignated as Footnote 7 37921
319.56–2z Footnote 1 redesignated as Footnote 8 37921
319.56–2bb Introductory text amended 37921
319.56–2dd Footnotes 1, 2 and 3 redesignated as Footnotes 9, 10 and 11; (a)(1) and (7) amended; (a)(6), (b)(5), (c)(6), (d)(2) and new Footnotes 10 and 11 revised; (e) added; (OMB numbers) 37921
319.56–2ee (a)(1) amended; (b) and (c) revised 34519
319.56–2ff Introductory text amended 37922
319.56–2gg (a) and (h) amended; (e) revised; (OMB numbers) 37922
319.56–2jj Footnote 1 redesignated as Footnote 12 37922
319.56–2kk Added 37922
319.56–3 Revised 37922
319.56–4 Revised 37922
319.56–6 Footnote 1 redesignated as Footnote 14; (b) and (d) revised 37922
330 Authority citation revised 6342
330.400 (f)(2) revised 6342
340 Authority citation revised 46436
340.3 (b)(4)(iii) amended; interim 46436
340.4 OMB number; interim 46436
354 Regulation at 67 FR 56218 confirmed 3375
Authority citation revised 6342
354.1 (a)(1) introductory text table and (iii) table revised 51882
354.3 Regulation at 67 FR 56218 confirmed 3375
371.3 Heading, (b)(2)(xii) and (xiii) revised 27449
371.4 (b)(3)(xxi), (xxii), (xxiii) and (xxiv) added 27449

CHANGES JANUARY 2, 2003 THROUGH AUGUST 29, 2003

Chapter IV—Federal Crop Insurance Corporation, Department of Agriculture (Parts 400—499)

400.90 Amended 37720
400.91 (a)(2) and (b)(2) revised 37720
400.92 (c) removed 37720
400.93 (a) amended 37720
400.95 (a) amended 37720
400.96 (a) designation and (b) removed; introductory text revised; (1), (2) and (3) redesignated as new (a), (b) and (c); new (c) amended 37720
400.98 Added 37720
400.650—400.657 (Subpart T) Heading revised 37721
400.650 Amended 37721
400.651 Amended 37721
400.652 (a), (b) and (d) amended 37721
400.654 (a), (c)(6) and (d) amended 37721
407 Heading revised 37721
407.9 Amended; introductory text revised 37721
457.8 Amended 37723
Corrected 43457
457.101 Introductory text; clause amended 34268
457.102 Heading revised; clause amended 34272

Chapter V—Agricultural Research Service, Department of Agriculture (Parts 400—499)

500.20—500.25 (Subpart B) Revised 28690

Chapter VI—Natural Resources Conservation Service, Department of Agriculture (Parts 600—699)

652 Comment period reopened 15335
Authority citation revised 40754
652.1 Amended; interim 14134
652.4 (h) added; interim 14134
652.5 (d) revised; (j) added; interim 14133
652.8 Added; interim 40753
652.21 (f) and (g) revised; interim 14134

Chapter VII—Farm Service Agency, Department of Agriculture (Parts 700—799)

718 Authority citation revised 16172
718.1—718.10 (Subpart A) Revised 16172
718.11 Added 39448
718.101—718.112 (Subpart B) Revised 16176
718.201—718.207 (Subpart C) Revised 16178
723.111 (h), (i) and (j) added 34779
723.221 Added 16181
723.222 Added 16181
723.223 Added 16181
741 15f.5 (c) amended; interim 7412
741 15f.9 Revised; interim 7412
762.102 (b) amended 7695
762.110 (a) introductory text, (1), (3) and (b) introductory text amended 7695
762.129 (b)(2) revised; (b)(3) amended; (b)(4) added 7695
764.2 Amended 7695
774.18 (a)(1) and (b)(1) revised 7696

Chapter VIII—Grain Inspection, Packers and Stockyard Administration (Federal Grain Inspection Service), Department of Agriculture (Parts 800—899)

800.71 (a) Schedule A revised 32625
(a) Schedule A corrected 35490
800.81 (a)(1) and (d) revised; OMB Number 19138
800.99 (d) revised 19138
800.116 Revised; OMB Number 19138
800.117 Revised; OMB Number 19139
800.118 Revised; OMB Number 19139
800.185 (d) revised; OMB Number 19139
800.196 (f)(1) revised; OMB Number 19139
802.0 Revised 34522
868.91 Revised 24860

Chapter IX—Agricultural Marketing Service (Marketing Agreements and Orders; Fruits, Vegetables, Nuts), Department of Agriculture (Parts 900—999)

905.149 Regulation at 67 FR 62317 confirmed 62317

TITLE 7 Chapter IX—Con.

906.235 Regulation at 67 FR 62320 confirmed....1364
911 Removed....10346
916.115 Revised; interim....17264
916.234 Revised....48770
916.350 (a)(1), (8), and (d) revised; interim....17264
(a)(2) and (8) revised; interim....48255
916.356 (a)(1) introductory text, (iv) Table 1, (3) introductory text, (4) introductory text, and (6) introductory text revised; interim....17264
917.150 Revised; interim....17265
917.258 Revised....48770
917.442 (a)(1), (5)(iv) Table 3, (9), and (d) revised; interim....17265
(a)(2) and (9) revised; interim....48255
917.459 (a)(1) introductory text, (iv) introductory text, Table 1, (3) introductory text, (5) introductory text, and (6) introductory text revised; interim....17266
(b)(3) and (c)(3) revised; interim....48255
920.302 (a)(4)(iv) removed; (a)(4)(v) redesignated as new (a)(4)(iv); new (a)(4)(iv) suspension extended to 7–31–04; (b) revised....44195
923.322 (f) and (g) redesignated as (g) and (h); new (f) added; interim....15926
Regulation at 68 FR 15926 confirmed....37065
925.304 (a)(2), (b)(3), (4) and (e) revised; interim....19711
Regulation at 68 FR 19711 confirmed....41686
927.28 Revised....19142
930.200 Revised....37730
932.230 Revised....23381
944.209 Removed....10346
944.350 Amended....10346
944.400 Amended....10347
948.150 (a) revised....40119
958.112 Added....48531
958.240 Revised....48531
959.104 Revised; interim....11466
959.237 Amended; interim....11466
Revised....15338
959.322 (c) removed; (d) through (h) redesignated as new (c) through (g); introductory text, new (c)(1), (e), (f) introductory text and (f)(4) introductory text revised; interim....11466
(c)(1) amended....37068
966 Authority citation revised....46924
966.234 Corrected....15339
982 Marketing percentages....11736
982.250 Regulation at 68 FR 11736 confirmed....32328
984.347 Regulation at 67 FR 70148 confirmed....10349
985 Marketing percentages....23574
985.141 Revised....32330
985.153 (c)(2) added....25486
989.56 Regulation at 67 FR 71074 confirmed....13617
989.110 (a) revised; (c) removed; (d) through (j) redesignated as (c) through (i); interim....42947
989.156 (a), (d), (h)(2), (3), (i) and (o) revised; interim....4083
989.166 (a)(1) revised; interim....42947
989.210 (a) amended; interim....42947
989.212 (a) and (b) heading amended; interim....42947
989.213 (a), (b) introductory text, (c) introductory text and (d) introductory text amended; (e) removed; interim....42947
Regulation at 67 FR 42474 confirmed; (b)(6) revised....4090
(t) revised; interim....13221
Regulation at 67 FR 71074 confirmed....13617
Regulation at 68 FR 13221 confirmed....25281
(a)(2)(iv) revised....32336
989.256 Added; interim....15932
Regulation at 68 FR 15926 confirmed....41691
989.347 Revised....1145
989.401 (b) and (c) revised; interim....44859
989.601 Table revised; interim....42947
989.701 (b) amended; interim....42947
989.702 Heading and (a) amended; interim....42947
993.21d Suspended through 7–31–08; interim....40757
993.33 Suspended in part through 7–31–08; interim....40757
993.36 (i) suspended through 7–31–08; interim....40757

993.41 (b)(2), (3) in part, (4) in part, (10), (11) and (12) suspended through 7–31–08; interim....40757
993.50 (a) through (f) suspended through 7–31–06; (g) amended; interim....43618
993.51 Suspended in part through 7–31–06....43618
993.54 Suspended through 7–31–08; interim....40757
993.55 Suspended through 7–31–08; interim....40757
993.56 Suspended through 7–31–08; interim....40757
993.57 Suspended through 7–31–08; interim....40757
993.58 Suspended through 7–31–08; interim....40757
993.59 Suspended through 7–31–08; interim....40757
993.62 Suspended through 7–31–08; interim....40757
993.65 Suspended through 7–31–08; interim....40757
993.97 Suspended in part through 7–31–06....43618
993.150 (a), (b), (d), (e), (f) and (g)(1) suspended through 7–31–06; (g)(2)(i), (iii) and (iv) removed; (g)(2)(ii) redesignated as new (g)(2)(i); new (g)(2)(i), (g)(3)(i) and (ii) revised....43618
993.156 Suspended through 7–31–08; interim....40757
993.157 Suspended through 7–31–08; interim....40757
993.158 Suspended through 7–31–08; interim....40757
993.159 Revised....17543
Suspended through 7–31–08; interim....40757
993.162 (a) through (d) revised....17270
Suspended through 7–31–08; interim....40757
993.165 Suspended through 7–31–08; interim....40757
993.172 Heading and (d) revised; interim....37393
(e) suspended through 7–31–08; interim....40757
993.173 (a)(6) and (c)(1) amended; interim....40757
993.347 Revised; interim....46439
993.515—993.518 Suspended through 7–31–06....43618
993.601 (a) suspended through 7–31–06....43618
996.2 Revised....1157
996.7 Revised....1157
996.30 (b) revised....1157
996.31 (a) table revised; interim....46924
996.40 (b)(4) revised....1157
(c) added; interim....46924
996.50 (d) revised; interim....46924
996.60 (c) revised....1158
996.75 Revised; interim....46924
999.200 Suspended through 7–31–06....43618

Chapter X—Agricultural Marketing Service (Marketing Agreements and Orders; Milk), Department of Agriculture (Parts 1000—1160)

1000.40 (c)(1)(ii) added; (d)(1)(i) revised....7064
1000.50 Introductory text amended; (a), (b), (c) (g), (h), (j), (l) through (p)(1) and (q)(3) revised; (q)(4) removed....7064
1000.52 Table amended....48771
1001.60 (c)(3), (d)(2) and (h) revised....7065
1001.61 Revised....7065
1001.62 (e) and (g) revised....7065
1001.71 (b)(2) and (3) revised....7066
1001.73 (a)(2)(ii) and (b)(3)(vi) revised....7066
1030.7 Regulation at 67 FR 19508 confirmed....50687
1030.13 Regulations at 67 FR 19508 confirmed....50687
1030.60 (c)(3), (d)(2) and (i) revised....7066
1030.61 Revised....7066
1030.62 (e) and (h) revised....7066
(h) corrected....13618
1030.71 (b)(2) and (4) revised....7066
1030.73 (a)(2)(ii), (c)(2)(v) and (3)(ii) revised....7066
1032.2 Amended....48771
1032.7 (c) introductory text, (1) and (2) revised; (c)(4) removed; (c)(5) redesignated as (c)(4); new (c)(5) added; interim....7072

CHANGES JANUARY 2, 2003 THROUGH AUGUST 29, 2003

TITLE 7 Chapter X—Con.

1032.13 (d)(2) revised; (d)(3), (4) and (5) redesignated as (d)(4), (5) and (6); new (d)(3) and (e) added; interim 7072
1032.60 (c)(3), (d)(2) and (i) revised 7067
1032.61 Revised 7067
1032.62 (e) and (h) revised 7067
1032.71 (b)(2) and (4) revised....7067
1032.73 (a)(2)(ii), (c)(2)(v) and (3)(ii) revised....7067
1033.60 (c)(3), (d)(2) and (i) revised 7067
1033.61 Revised 7067
1033.62 (e) and (h) revised 7068
1033.71 (b)(2) and (4) revised....7068
1033.73 (a)(2)(ii) and (b)(3)(v) revised 7068
1124.60 (c)(3), (d)(2) and (h) revised 7068
1124.61 Revised 7068
1124.62 (e) and (g) revised 7069
1124.71 (b)(2) and (3) revised....7069
1124.73 (a)(2)(ii), (c)(2)(v) and (3)(ii) revised....7069
1126.60 (c)(3), (d)(2) and (i) revised 7069
1126.61 Revised 7069
1126.62 (e) and (h) revised 7069
1126.71 (b)(2) and (4) revised....7069
1126.73 (a)(2)(ii) and (b)(3)(v) revised 7069
1135.60 (c)(3), (d)(2) and (h) revised 7070
1135.61 Revised 7070
1135.62 (e) and (g) revised 7070
1135.71 (b)(2) revised; (b)(3) removed 7070
1135.73 (a)(2)(ii) and (b)(3)(v) revised 7070

Chapter XI—Agricultural Marketing Service (Marketing Agreements and Orders; Miscellaneous Commodities), Department of Agriculture (Parts 1200—1299)

1205.510 (b)(2) and (3)(iii) table revised 27900
1208 Removed 1366
Technical correction 2108

Chapter XIV—Commodity Credit Corporation, Department of Agriculture (Parts 1400—1499)

1400 Authority citation revised 33346
1400.1 (h) added 33346
1400.213 Added....33346
1400.600—1400.603 (Subpart G) Added 33346
1405 Authority citation revised 32337, 39448
1405.6 (a) introductory text amended 32337
1405.8 Added....39448
1410 Revised; interim....24835
1412.101 Revised 37939
1412.103 Amended 37939
1412.201 (f) added 37939
1412.301 (b) added 37939
1412.401 (d) revised 37939
1412.406 (e)(1) revised 37939
1412.407 (d)(2) revised; (e) amended....16184
(e) amended 37939
1412.408 Added....37939
1412.703 (f) revised....37939
1413 Added....5207
1413.101 (b) revised 16185
1413.105 Second (c)(1) and (2) redesignated (c)(2) and (3)....16185
1421.3 Amended....37940
1424 Revised....24600
1427 Authority citation revised 20332
1427.5 (b)(3) and (10) revised; interim 49328
1427.10 (e) added; interim....49328
1427.18 (k) added; interim 49328
1427.21 (d) added; interim....49329
1427.1100—1427.1111 (Subpart F) Added 20332
1439 Authority citation revised 37940
1439.100—1439.112 (Subpart B) Revised 37940
1464 Authority citation revised 18834
1464.12 (h), (i) and (j) added....34779
1464.601—1464.613 (Subpart G) Added 18834
1465 Added 17273
1466 Revised....32348
1480 Revised....37943
1481 Revised....49330
1487.1 Amended....42564

CHANGES JANUARY 2, 2003 THROUGH AUGUST 29, 2003

1487.5 (a), (b)(2)(ii) revised; (b)(2)(iii) through (b)(2)(vii) redesignated as (b)(2)(iv) through (b)(2)(viii); new (b)(2)(iii) added....42564
1487.6 (a)(7) removed; (a)(1), (2) through (6) and (8) redesignated as new (a)(7) and (1) through (6); new (a)(2) revised; new (a)(8) added....42564
1487.7 Revised 42564
1487.8 Removed 42564
1487.9 Redesignated as 1487.8; revised....42564
1491 Added 26474

Chapter XV—Foreign Agricultural Service, Department of Agriculture (Parts 1500—1599)

1580 Added 50049
1599 Added 36888

Chapter XVII—Rural Utilities Service, Department of Agriculture (Parts 1700—1799)

1710.2 (a) amended 37953
1710.115 (b) revised 24336
1721.101 (b) revised 37953
1721.103 (c) added 37953
1721.104 (c)(1)(ii) revised; (d) redesignated as (e); new (d) added....37954
1721.105 (d) redesignated as (e); new (d) added....37954
1721.106 (a) and (b) heading revised 37954
1738 Added....4687
1738.10 (b) correctly amended....8989
1755.97 Amended....7898
1778 Revised....46078
1794.6 Amended....45158
1794.7 (a) revised 45158
1794.15 (a) existing text amended; (a)(1), (2) and (3) added 45159
1794.21 (b)(25) and (26) added 45159
1794.22 (a)(8) and (9) revised; (a)(12) added 45159
1794.23 (c)(1), (2) and (3) revised; (c)(12) and (13) added 45159
1794.24 (b)(2) revised....45159
1794.25 (a)(1) revised....45159
1794.43 (a) designation, heading and (b) removed....45159
1794.44 Revised....45159
1794.50 Revised....45159
1794.51 (a) revised....45160
1794.52 (d) amended....45160
1794.53 Revised....45160
1794.54 Revised....45160
1794.61 (b) and (a) heading removed; (a) introductory text, (1), (2) and (3) redesignated as introductory text, (a), (b) and (c) 45160

Chapter XVIII—Rural Housing Service, Rural Business-Cooperative Service, Rural Utilities Service, and Farm Service Agency, Department of Agriculture (Parts 1800—2099)

Chapter XVIII Policy statement 14889
1910.4 (b) heading and (2) revised; (b) amended 7696
1924.55 Heading revised; (e) amended....7696
1924.74 (b)(1) amended....7696
1940.588 Heading, (d), (g), (h) and (j) revised; (k) removed 14528
1940.589 (b)(1)(ii), (g) and (h) revised; (k) removed 14528
1940.593 Added....14528
(f) correctly designated....17153
1941.1—1941.50 (Subpart A) Nomenclature change 7696
1941.1 Amended 7696
1941.4 (e) amended 7696
1941.6 (c) revised....7697
1941.12 (a)(4), (5), (b)(5)(iii), and (iv) removed; (a)(6) through (11), (b)(5)(v) and (vi) redesignated as (a)(4) through (9), (b)(5)(iii) and (iv); (a)(6), (b)(6)(i), (7)(i), (8)(iii) and (9) revised 7697
1941.54 (b)(2) revised; (b)(3) removed 7697
1941.57 (a) revised 7697
1943.1—1941.50 (Subpart A) Amended....7697
1943.1 Amended 7697
1943.4 (e) amended 7697
1943.6 (c) revised....7698
1943.12 (a)(4), (5), (b)(4)(iii) and (iv) removed; (a)(6) through (11), (b)(4)(v) and (vi) redesignated as (a)(4) through (9), (b)(4)(iii) and (iv); (b)(5)(i), (6)(i) and (7) revised 7698

CHANGES JANUARY 2, 2003 THROUGH AUGUST 29, 2003

TITLE 7 Chapter XVIII—Con.

1943.14 (c), (d)(4) and (e)(2)(i) revised 7698
1943.16 (e) added 7698
1943.38 (g)(3)(ii) amended; (g)(3)(iii) removed 7698
1951.1–1951.50 (Subpart A) Exhibits G and G–1 removed 7700
1951.463 (e) removed....7698
1951.903 Amended 7698
1951.909 (a)(3), (e)(1)(xii), (2)(viii) and (i)(2)(i) revised; (e)(2)(ix) redesignated as (e)(2)(x); new (e)(2)(ix) added 7698
1951.909—1951.950 (Subpart S) Exhibit A amended 7699
1955.10 (f)(2) and (3) revised 7699
1955.63 (a) and (b) revised 7700
1955.107 (a)(2)(i), (b) introductory text, (b)(1) and (2) revised 7700
1955.137 (b)(3)(ii) and (iii) amended 7700
1956.57 (f) removed....7700
1956.70 (b)(3) introductory text revised 7700
1956.84 (e) revised 7700
1956.96 Revised 7696
1962.41 (f) removed; (e) revised 7701
1962.46 (g)(5)(ii) revised 7701
1965.26 (f)(6) and (g) removed; (c)(2)(iv) introductory text and (f)(5) revised 7701
1965.27 (b)(19) and (g)(6) removed; (f) revised; (h) amended 7701

Chapter XXXV—Rural Housing Service, Department of Agriculture (Parts 3500—3599)

Chapter XXXV Policy statement 14889

Proposed Rules:

3....32418
27—209 (Ch. I)....48574
28....15385
51....4967, 28141
52....46504
56....1169, 37984
70....37984
91....48322
96....48322
205....18556, 27941
273....51932
274....23927
276....23927
278....23927
279....23927
280....23927
300....69
301....13859, 28157, 40534
319....6362, 27480, 28157, 28161
331....43660, 45787
340....11337
354....13861
360....6653, 23425
373....40541, 51713
457....44668
723....1556
762....17316, 49723
770....12309
772....17320
783....47499
800....9589
810....33408
868....9593, 42644
900—999 (Ch. IX)....48574
905....44237
916....19466
917....19466
920....37097
922....43975
923....43975
924....43975
927....15387
929....18908
930....9944, 13636, 15971, 27943, 43978
932....11340
945....51713
948....32432, 43031, 44239
956....15388, 17325
958....40815
983....45990
985....11751, 19755
987....44241
991....44244, 48575
1000—1199 (Ch. X)....48574
1015....48575
1018....48575
1030....37674
1032....51640
1124....46505, 49375, 51202
1131....46505, 51202
1135....49375
1150....39861
1200—1280 (Ch. XI)....48574
1205....12310, 51202
1218....11756
1219....12881
1220....35825, 36498
1230....11996
1240....37102
1405....9944

CHANGES JANUARY 2, 2003 THROUGH AUGUST 29, 2003

1464....1556
1466....6655
1470....7720, 13872
1499....9944
1530....23230
1580....20062, 39478
1599....14546
1778....46119
1794....1988
1901....17320
1910....50479
1941....17316, 50479
1943....17316
1951....1170, 17316, 17320, 35321
1962....1170
1965....1170, 50479
2200....48814
2201....48814
2903....41751
3015....41947
3019....41947
3020....41947
3419....23014
3560....32872
3565....34552
4279....46509
4284....35321

TITLE 8—ALIENS AND NATIONALITY

Chapter I—Immigration and Naturalization Service, Department of Justice (Parts 1—599)

Chapter I Heading revised....35275
1 Duplicated and redesignated as Chapter V, Part 1001 9830
Authority citation revised 10923
1.1 (o) revised....10923
(c), (d), (o) and (p) revised; (u) through (z) added 35275
2 Heading, and authority citation revised 10923
2.1 Revised....10923
3 Transferred and redesignated as Chapter V, Part 1003....9830
Added....9831
93.400 Amended; interim....35533
93.404 (a)(1) amended; (OMB numbers); interim 35533
93.406 (a)(2)(i) and (iii) revised; (c) amended; interim....35533
93.424 (a)(1) and (2) amended; (a)(3) removed; interim 35533
101 Duplicated and redesignated as Chapter V, Part 1101....9832
103 Heading and authority citation duplicated and redesignated as Chapter V, Part 1103 9833
Heading, and authority citation revised 10922
103.1 (b) revised....35275
103.2 (a)(2) revised....23012
103.3 (c) amended....9832
Duplicated and redesignated as 1103.3 9833
Revised....10923
103.4 Duplicated and redesignated as 1103.4....9833
103.7 (b)(1) amended; interim 3800
(b)(1) amended; interim 8992
Duplicated and redesignated as 1103.7 9833
(b)(1) amended....43915
103.37 Added 9832
204.3 Existing text designated as (h)(3)(i) and amended; (h)(3)(ii) added; interim....46926
205 Duplicated and transferred to Chapter V. Part 1205....9833
207 Duplicated and transferred to Chapter V, Part 1207....9833
207.3 Duplicated and transferred to Chapter V, Part 1205....9833
208 Duplicated and transferred to Chapter V, Part 1208....9834
209 Duplicated and transferred to Chapter V, Part 1209....9835
211 Duplicated and transferred to Chapter V, Part 1211....9835
211.4 Duplicated as 1211.4 9835
212 Duplicated and transferred to Chapter V, Part 1212....9835
Authority citation revised 35152, 46928
212.1 (a) revised; interim 5193
(f)(1) and (2) removed; interim 46928
214.2 (c)(1) removed; interim....46929
212.5 (a), (b)(3) introductory text and (5), (c), (d) introductory text and (1) and (e)(2)(i) revised....35152
212.15 Revised 43915
214.1 (i) and (j) added 43920
215 Duplicated and transferred to Chapter V, Part 1215....9836
216 Duplicated and transferred to Chapter V, Part 1216....9837

CHANGES JANUARY 2, 2003 THROUGH AUGUST 29, 2003

TITLE 8 Chapter I—Con.

217 Heading revised 10957
217.2 (a) amended 10957
231 Authority citation revised 5193, 46929
231.1 (d) introductory text amended; (d)(1) and (2) removed; interim 5193
(b) removed; interim 46929
233 Authority citation revised 46929
233.3 Removed; interim 46929
235 Duplicated and transferred to Chapter V, Part 1235 9837
235.1 (e) introductory text and (1)(v) revised; (e)(5)(ii) amended; interim 5193
235.7 (a)(4)(xi) amended; interim 10145
236 Regulation at 67 FR 19511 confirmed 4367
Duplicated and transferred to Chapter V, Part 1236 9838
236.6 Regulation at 67 FR 19511 confirmed 4367
238 Duplicated and transferred to Chapter V, Part 1238 9838
238.1 Duplicated as 1238.4 9838
239 Duplication and transfrred to Chapter V, Part 1239 9838
Authority citation revised 10924
239.1 (a) revised 10924
Revised 35275
239.2 (c) and (d) revised; (f) removed 35276
240 Duplicated in part and transferred to Chapter V, Part 1240 9838
240.1—240.18 (Subpart A) Transferred and redesignated as Chapter V, Part 1240.1—1240.18 (Subpart A) 9838
240.19—240.24 (Subpart B) Heading transferred and redesignated as Chapter V, 1240.19—1240.24 (Subpart B) 9838
240.19 Redesignated as 1240.19 9838
240.20 Redesignated as 1240.20 9838
240.21 Duplicated and redesignated as 1240.21 9840
240.22 Redesignated as 1240.22 9838
240.23 Redesignated as 1240.23 9838
240.24 Redesignated as 1240.24 9838
240.26—240.29 (Subpart C) Transferred and redesignated as Chapter V, 1240.26—1240.29 (Subpart C) 9838
240.30—240.39 (Subpart D) Transferred and redesignated as Chapter V, 1240.30—1240.39 (Subpart D) 9838
240.40—240.54 (Subpart E) Transferred and redesignated as Chapter V, 1240.40—1240.54 (Subpart E) 9838
240.55—240.58 (Subpart F) Transferred and redesignated as Chapter V, 1240.55—1240.58 (Subpart F) 9838
240.60—240.70 (Subpart H) Duplicated and redesignated as Chapter V, 1240.60—1240.70 (Subpart H) 9838
241 Regulation at 67 FR 19511 confirmed 4367
Duplicated and transferred to Chapter V, Part 1241 9840
241.15 Regulation at 67 FR 19511 confirmed 4367
244 Duplicated and transferred to Chapter V, Part 1244 9841
245 Duplicated and transferred to Chapter V, Part 1245 9842
245.14 Removed 43921
246 Duplicated and transferred to Chapter V, Part 1246 9842
248.3 (i) added 43921
249 Duplicated and transferred to Chapter V, Part 1249 9843
270 Duplicated and transferred to Chapter V, Part 1270 9843
274a Duplicated and transferred to Chapter V, Part 1274a 9844
280 Duplicated and transferred to Chapter V, Part 1280 9844
286.2 (b) redesignated as (c); new (b) added 4092
286.3 Introductory text and (a) revised 4092
286.9 (b)(4) revised; interim 5194
287 Duplicated and transferred to Chapter V, Part 1287 9845
Authority citation revised 35276
287.1 (a)(2) and (e) amended; (b) and (g) revised; (h) and (i) added 35276
287.2 Amended 35276
287.3 (c) amended 35276
287.4 (a) and (c) revised; (b)(1) and (2) amended 35276
287.5 Revised 35277
287.7 Revised 35279
287.8 Revised 35280

CHANGES JANUARY 2, 2003 THROUGH AUGUST 29, 2003

287.9 (a) amended; (b) revised 35281
287.10 Revised 35281
287.12 Revised 35282
292 Duplicated and transferred to Chapter V, Part 1292 9845
299.1 Table amended 43921
299.5 Table amended 43921
337 Duplicated and transferred to Chapter V, Part 1337 9845
507 Transferred and redesignated as 28 CFR, Part 200 9846

Chapter V—Executive Office for Immigration Review, Department of Justice (Parts 1000—1399)

Chapter V Established 9830
1001—1003 (Subchapter A) Heading added 9830
1001 Duplicated and redesignated from Chapter I, Part 1 9830
1001.1 (j) and (r) amended 10350
1003 Transferred and redesignated from Chapter I, Part 3 9830
Nomenclature change 9846
1003.1 (g) and (h) revised; (i) and (j) added 9831
(b)(2), (3), (5) through (10), (12), (14), (d)(2)(D)(iii) and (5) amended 10351
1003.2 (c)(1) and (3)(iv) amended 10351
1003.4 Amended 10351
1003.6 (b) amended 10351
1003.8 (a) and (b) amended 10351
1003.14 (d) added 9832
(a) and (c) amended 10351
1003.15 (b)(5) amended 10351
1003.16 (b) amended 10351
1003.19 (a), (h)(1)(i)(D), (E), (ii) and (2)(ii) amended 10351
1003.23 (b)(1) amended 10351
1003.24 Amended 10351
1003.30 Amended 10351
1003.31 (b) amended 10351
1003.61 (a)(1), (2) and (4) amended 10351
1003.62 Amended 10351
1003.64 Amended 10351
1003.65 Amended 10351
1003.101 Amended 10351
1003.102 Amended 10351
1003.105 (a) amended 10351
1003.106 (a)(1)(ii), (v) and (c) amended 10351
1003.107 Amended 10351
1101—1299 (Subchapter B) Heading added 9830
1101 Duplicated and redesignated from Chapter I, Part 101 9832
Nomenclature change 9846
1101.4 Amended 10351
1103 Heading and authority citation duplicated and redesignated from Chapter I, Part 103; authority citation revised 9833
Nomenclature change 9846
Authority citation revised 10351
1103.3 Duplicated and redesignated from 103.3 9833
(a)(1)(ii), (iii)(B), (v), (2)(iii), (v)(A)(2)(ii) and (B)(2)(ii) amended 10352
1103.4 Duplicated and redesignated from 103.3 9833
(a)(6) amended 10352
1103.7 Duplicated and redesignated from 103.3 9833
(c)(1) and (4) amended 10352
1204 Added 9833
1205 Duplicated and transferred from Chapter I, Part 205 9833
Nomenclature change 9846
1205.1 (a) amended 10352
1205.2 (d) amended 10352
1207 Duplicated and transferred from Chapter I, Part 207 9833
1207.3 Duplicated from 207.3 9833
1208 Duplicated and transferred from Chapter I, Part 208 9834
Nomenclature change 9846
1208.1 (a) amended 10352
1208.2 (c)(3)(i) amended 10352
1208.4 (a)(2)(ii), (b)(3)(ii), (4) and (5) amended 10352
1208.5 (b)(2) amended 10352
1208.7 (a)(1), (2) and (4) amended 10352
1208.8 (b) amended 10352
1208.12 Amended 10352
1208.14 (c)(4)(i) and (ii) amended 10352
1208.17 (d)(1) and (e)(1) amended 10352
1208.18 (b)(2) and (3)(ii)(A) amended 10352
1208.22 (f) amended 10352
1208.23 (f) amended 10352
1208.30 (f) and (g)(2)(iii) amended 10352

CHANGES JANUARY 2, 2003 THROUGH AUGUST 29, 2003

TITLE 8 Chapter V—Con.

1208.31 Amended 10353
1209 Duplicated and transferred from Chapter I, Part 209 9835
Nomenclature change 9846
(c) amended 10353
1211 Duplicated and transferred from Chapter I, Part 211 9835
Nomenclature change 9846
1211.4 duplicated from 211.4 9835
1212 Duplicated and transferred from Chapter I, Part 212 9835
Nomenclature change 9846
1212.1 (g)(3) amended 10353
1212.3 (e)(3) amended 10353
1212.4 (b) amended 10353
1212.5 (b) and (c) amended 10353
1212.6 (a)(2), (d)(1) and (e) amended 10353
1212.7 (a)(1)(iii), (iv), (b)(2)(iv), (v), (5), (c)(7), (9)(ii)(B) and (vi) amended 10353
1212.8 (b) amended 10353
1212.10 Amended 10353
1212.14 (a)(1)(vi) amended 10353
1214 Added 9835
1215 Duplicated and transferred from Chapter I, Part 215 9836
Nomenclature change 9846
1216 Duplicated and transferred from Chapter I, Part 216; authority citation revised 9837
Nomenclature change 9846
1216.3 (a) amended 10354
1216.4 (a)(1), (4), (6) and (d)(2) amended 10354
1216.5 (b) amended 10354
1216.6 (a)(1), (5) and (b)(3) amended 10354
1235 Duplicated and transferred from Chapter I, Part 235 9837
Nomenclature change 9846
1235.1 (d)(1), (4), (e)(1)(iii), (v), (2), (5)(ii), (f)(1)(i), (iii), (iv) and (v) amended 10354
1235.3 (b)(1)(i), (2)(i), (4), (5)(ii), (iii), (8), (c) and (f) amended 10354
1235.4 Amended 10354
1235.5 (a) amended 10354
1235.6 (a)(2)(iii) amended 10354
1235.8 (b)(4) and (e) amended 10354
1235.11 (c) amended 10354
1236 Duplicated and transferred from Chapter I, Part 236 9838
Nomenclature change 9846
1236.1 (a) amended 10354
(b), (c)(10), (11), (d)(1), (3)(i), (4) and (f) amended 10355
1236.2 (a) amended 10355
1236.5 (d) amended 10355
1238 Duplicated and transferred from Chapter I, Part 238 9838
1238.1 Duplicated from 238.1 9838
(a), (b)(1)(iii), (2)(i), (iv), (c)(1), (f)(1), (3) and (g) amended 10355
1239 Duplicated and transferred from Chapter I, Part 239 9838
Nomenclature change 9846
1239.2 (a) and (c) amended 10355
1240.1—1240.18 (Subpart A) Transferred and redesignated from Chapter I, Part 240.1—240.18 (Subpart A) 9838
1240.2 (a) amended 10355
1240.3 Amended 10355
1240.7 Amended 10356
1240.10 (a)(2) and (b) amended 10356
1240.11 (a)(1), (c)(1), (2), (3), (e) and (f) amended 10356
1240.13 (a) amended 10356
1240.14 Amended 10356
1240.15 Amended 10356
1240 Amended 9846
1240.19—1240.24 (Subpart B) Heading transferred and redesignated from Chapter I, 240.19—240.24 (Subpart B) 9838
1240.19 Redesignated from 240.19 9838
1240.20 Redesignated from 240.20 9838
(a) and (b) amended 10356
1240.21 Duplicated and redesignated from 240.21 ....9838, 9840
Amended 9846
(b)(2)(iii), (5)(ii) and (c) amended 10356
1240.22 Redesignated from 240.22 9838
1240.23 Redesignated from 240.23 9838
1240.24 Redesignated from 240.24 9838
1240.26—1240.29 (Subpart C) Transferred and redesignated from Chapter I, 240.26—240.29 (Subpart C) 9838
1240.26 Amended 10356
1240.30—1240.39 (Subpart D) Transferred and redesignated from Chapter I, 240.30—240.39 (Subpart D) 9838

CHANGES JANUARY 2, 2003 THROUGH AUGUST 29, 2003

1240.32 (a) amended 10356
1240.33 (b) and (c) amended 10356
1240.35 Amended 10356
1240.36 Amended 10356
1240.37 Amended 10356
1240.40—1240.54 (Subpart E) Transferred and redesignated from Chapter I, 240.40—240.54 (Subpart E) 9838
1240.40 Amended 10356
1240.42 Amended 10356
1240.46 Amended 10356
1240.48 (a) amended 10356
1240.49 (a), (c)(2), (3), (4) and (e) amended 10356
1240.51 (a) amended 10356
1240.52 Amended 10356
1240.53 Amended 10356
1240.55—1240.58 (Subpart F) Transferred and redesignated from Chapter I, 240.55—240.58 (Subpart F) 9838
1240.55 Amended 10356
1240.56 Amended 10356
1240.60—1240.70 (Subpart G) Duplicated and redesignated from Chapter I, 240.60—240.70 (Subpart G) 9840
1240.62 Amended 10356
1240.63 (a) and (b) amended 10356
1240.67 (a) and (b)(1) amended 10356
1240.69 Amended 10356
1241 Duplicated and transferred from Chapter I, Part 241 9840
Nomenclature change 9846
1241.2 Amended 10357
1241.3 (b)(1) through (4) amended 10357
1241.4 (j) amended 10357
1241.6 (a) and (b) amended 10357
1241.8 (e) amended 10357
1241.11 (d) amended 10357
1241.13 (b)(1), (3)(i), (g)(1) and (2) amended 10357
1241.14 (d)(3)(ii), (g)(3)(i), (h)(4), (i)(3), (4)(ii), (k)(6)(ii) and (iii) amended 10357
1241.15 Amended 10357
1241.22 Amended 10357
1241.30 Amended 10357
1241.31 Amended 10357
1241.33 Amended 10357
1244 Duplicated and transferred from Chapter I, Part 244 9841
Nomenclature change 9846
1244.8 Amended 10357
1244.10 (b), (c)(2) and (d)(1) amended 10357
1244.11 Amended 10357
1244.13 Amended 10357
1244.18 (d) amended 10357
1245 Duplicated and transferred from Chapter I, Part 245 9842
Nomenclature change 9846
1245.1 (b)(7), (8), (10), (c)(1), (2), (3), (4), (6)(i), (ii), (7), (d)(1)(ii), (2) and (f) amended 10358
1245.2 (a) amended 10358
1245.4 Amended 10358
1245.5 Amended 10358
1245.9 (k)(1) amended 10358
1245.10 (a)(2)(i), (4), (d) and (f)(1) amended 10358
1245.11 (d)(1) amended 10358
1245.12 (a)(2) amended 10358
1245.13 (c)(1), (e)(1), (2), (g), (j)(1), (2), (k)(1), (3), (m)(1)(i), (n)(1) and (2) amended 10358
1245.14 Amended 10358
1245.15 (a), (c)(2)(iv)(B), (d)(4), (e)(2), (g)(3)(iii), (h)(1), (2), (n)(1), (2), (p)(1), (r)(2)(i), (s)(3) and (t) amended 10358
1245.18 Amended 10358
1245.20 Amended 10358
1246 Duplicated and transferred from Chapter I, Part 246 9842
Nomenclature change 9846
1246.1 Amended 10359
1246.3 Amended 10359
1246.5 (a) amended 10359
1246.6 Amended 10359
1246.7 Amended 10359
1249 Duplicated and transferred from Chapter I, Part 249 9842
Nomenclature change 9846
1249.2 Amended 10359
1249.3 Amended 10359
1270 Duplicated and transferred from Chapter I, Part 270 9843
Nomenclautre change 9846
1270.1 (c), (d), (h) and (i) amended 10359
1274a Duplicated and transferred from Chapter I, Part 274a 9844
Nomenclature change 9846
1274a.10 Amended 10359
1274a.12 (b)(1), (2), (3) and (5) through (10) amended 10359

CHANGES JANUARY 2, 2003 THROUGH AUGUST 29, 2003

TITLE 8 Chapter V—Con.

(b)(11) through (20), (c)(1), (2), (3)(i), (4) through (9), (16), (20), (22) and (23) amended 10360
1274a.14 (a)(2) amended 10360
1280 Duplicated and transferred from Chapter I, Part 280 9844
Nomenclature change 9846
1287 Duplicated and transferred from Chapter I, Part 287 9845
Nomenclature change 9846
1292 Duplicated and transferred from Chapter I, Part 292 9845
Nomenclature change 9846
1292.1 (a)(1) and (6) amended 10360
1292.3 (a)(1), (2), (b)(1), (c)(1), (3), (4), (d)(1)(ii), (e)(1), (3) and (f)(1) amended 10360
1292.4 (a) and (b) amended 10360
1292.6 Amended 10360
1299 Added 9845
1337 (Subchapter C) Heading added 9830
Duplicated and transferred from Chapter I, Part 337 9845
Nomenclature change 9846, 10360

Proposed Rules:

217 292
231 292
251 292
958 40815

TITLE 9—ANIMALS AND ANIMAL PRODUCTS

Chapter I—Animal and Plant Health Inspection Service, Department of Agriculture (Parts 1—199)

1.1 Amended 12285
4 Authority citation revised 6342
11 Authority citation revised 6342
12 Authority citation added 6342
12.1 Amended 6342
12.10 Amended 6342
49 Authority citation revised 6342
49.1 Amended 6342
50 Authority citation revised 6342
50.17 (b)(1) and (d) revised 10361
51 Authority citation revised 6342
51.1 Amended 6342
52 Authority citation revised 6342
52.1 Amended 6342
53 Authority citation revised 6342
53.3 (d) amended 6343
53.4 (a) and (b) revised 42569
53.7 Revised 42569
53.8 (b) and (c) revised 42570
53.11 Introductory text and (b) revised 42570
54 Authority citation revised 6343
70 Authority citation revised 6343
70.1 Amended 6343
71 Authority citation revised 6343
71.3 (b) amended 16938
(a) amended; (c)(4) removed; (c)(5) redesignated as new (c)(4) 36899
72 Authority citation revised 6343
73 Authority citation revised 6343
73.1 (b) amended 6343
74 Authority citation revised 6343
75 Authority citation revised 6343
77 Authority citation revised 6343
Compliance notification 47201
77.7 (a) amended; interim 20336, 43621
77.9 (a) amended; interim 20336, 43621
77.10 OMB number; interim 20336, 43621
78 Authority citation revised 6343
79 Authority citation revised 6343
79.2 (f)(3) amended 6343
80 Authority citation revised 6343
82 Authority citation revised 1517
Heading revised 36900
82.3 (c) revised; interim 1517
(c) amended; interim 3376, 7413, 18532, 26987, 26989, 34781
Amended; interim 45744
82.16 Added; interim 1517
82.30—82.38 (Subpart C) Removed 36900
85 Authority citation revised 6343
89 Authority citation revised 6343
91 Authority citation revised 6343
91.14 (a)(14) through (18) redesignated as (a)(15) through (19); new (a)(14) added 26991
Regulation at 68 FR 26991 withdrawn 37730
92 Authority citation revised 6343
92.1 Amended 16938
92.2 (a)(1) redesignated as (a); (g) added; OMB number 50054
92.3 Added 16938
93 Authority citation revised 6343
93.101 (d)(1)(ii) amended 6343
93.106 (a), (b)(4) and (c)(5)(iii) amended 6343
93.201 (b)(1)(ii) amended 6344
93.202 (a) amended 6344

CHANGES JANUARY 2, 2003 THROUGH AUGUST 29, 2003

93.207 Amended 6344
93.301 (b)(1)(ii) amended 6344
(h)(6) and (7) amended; interim 7414
93.302 (a) amended 6344
93.306 (a) designation removed; amended 6344
93.401 (a), (b) introductory text and (1)(ii) amended 6344
(a) revised; interim 31940
93.402 (a) amended 6344
93.404 (a)(2) revised 6344
93.405 (d) amended 6344
93.408 Amended 6344
93.419 (b) amended 6344
93.423 (d) amended 6344
93.426 (a) amended 6344
93.428 (c) amended 6344
93.501 (a), (b) introductory text and (1)(ii) amended 6344
93.502 (a) amended 6344
93.504 (a)(2) revised 6344
93.505 (c) amended 6344
(a) amended 16938
93.507 (a) designation removed; amended 6344
93.517 (a) amended 16938
93.520 Undesignated center heading amended 6344
94 Authority citation revised 6345
Heading revised 16938
94.0 Regulation at 67 FR 31937 confirmed 5805
Amended 36900
94.1 Regulation at 67 FR 31938 confirmed 5805
(a) introductory text amended 6345
(b)(2) and (d) introductory text revised; (b)(4) added 31948
94.1a (a) introductory text amended 6345
94.4 (b)(2) amended 6345
(b)(5) revised; (b)(6), (7) and (8) redesignated as (b)(7), (8) and (9); new (b)(6) added; new (b)(8) revised 15936
94.5 (e)(2) amended 6345
94.6 (b) removed; (c), (d) and (e) redesignated as new (b), (c) and (d); new (b)(2), (6), (c)(1)(ix)(C)(*1*) Footnote 7, (*2*), (x), (2), (3) and (4) amended; heading, new (c) heading, introductory text and Footnote 6 revised 36900
94.7 Revised 6345
94.9 Heading and (a) revised; (b) introductory text, (1)(iii)(C) and (c) amended 16938
94.9 (a) amended 47841
94.10 Heading and (a) revised 16939
94.10 (a) amended 47841
94.12 (a) revised 16939
94.13 Introductory text revised 16939
94.15 (b)(4) and (c)(4) amended 6345
94.17 Heading, (b) and (c) amended 16939
94.18 (a)(1) amended; interim 31940
94.20 (c) and (e) introductory text amended 16939
94.21 Added 31949
94.23 Added (OMB Number) 16939
94.24 Added 47841
95 Revised 6345
96 Authority citation revised 6345
97 Authority citation revised 6345
97.1 (a) introductory text table and (3) table revised 51882
98 Authority citation revised 6345
98.15 (a)(1)(ii), (2)(ii), (5)(ii)(B), (7)(i)(B) and (8)(i)(B) amended 16940
98.32 (a) amended 6345
98.34 (c)(7)(ii), (iii) concluding text and (D) amended 16940
98.38 Added (OMB Number) 16940
99 Authority citation revised 6345
99.1 Amended 6345
113.100 (f) revised 35283
113.200 (f) revised 35283
122 Authority citation revised 6345
123 Authority citation revised 6346
124 Authority citation revised 6346
124.2 Amended 6346
130 Authority citation revised 6346
130.2 (a) table and (b) table revised 51883
130.3 (a)(1) table revised 51883
130.4 Table revised 51883
130.6 (a) table revised 51884
130.7 (a) table revised 51884
130.8 (a) table revised 51884
130.10 (a) table and (b) table revised 51885
130.11 (a) table revised 51885
130.14 (b) table amended 16940
130.18 (b) table amended 16940
130.20 (a) table and (b)(1) table revised 51886

CHANGES JANUARY 2, 2003 THROUGH AUGUST 29, 2003

TITLE 9 Chapter I—Con.

130.30 (a) table and (b) table revised 51886
130.50 (b)(3)(i) table revised 51887
130.51 (d) amended 6346
145 Authority citation revised 6346
147 Authority citation revised 6346
160 Authority citation revised 6346
161 Authority citation revised 6346
161.4 (d) amended 6346
162 Authority citation revised 6346
166 Authority citation revised 6346
166.14 (a)(3) amended 6346
166.15 (a), (b), and (c) amended 7415

Chapter II—Grain Inspection, Packers and Stockyards Administration (Packers and Stockyards Programs), Department of Agriculture (Parts 200—299)

206 Added 47826

Chapter III—Food Safety and Inspection Service, Department of Agriculture (Parts 300—599)

317.8 (b)(40) added 44870
317.363 (b)(3) introductory text and (i) amended; interim 463
319.1 Existing text designated as (a); new (b) added 22578
319.600 Removed 44870
320 Policy statement 37730
381 Policy statement 37730
381.129 (f) added 44870
381.155 (b) added 22578
381.196 (b) amended 37071
381.463 (b)(3) introductory text and (i) amended; interim 463
391.2 Revised 37956
391.3 Revised 37956
391.4 Revised 37956
430 Added; interim 34224
Workshops 50687
590.126 Revised 37957
590.128 (a) revised 37957
592.2 Revised 37957
592.3 Revised 37957
592.4 Revised 37957

Proposed Rules:

1—199 (Ch. I) 2703
2 ....17752, 24052
60 ....40541, 51713
71 ....3826, 28167
77 ....16733, 37774
82 28169
92 ....10667, 37426
93 ....33028, 51716
94 ....2711, 6673, 7722, 11998, 17886
97 13861
105 17327
115 17327
130 ....13861, 25308, 40817, 43661
145 28169
147 28169
317 ....11008, 18560
327 11008
381 18560
391 8858
590 8858
592 8858

TITLE 10—ENERGY

Chapter I—Nuclear Regulatory Commission (Parts 0—199)

2.790 (a) introductory text, (b)(1), (4)(ii) and (c) revised; (e) redesignated as (f); (b) introductory text and new (e) added 18842
2.1201 (a)(4) added 19726
4 Heading and authority citation revised 51344
4.3 Introductory text amended 51344
4.4 (f) and (h) amended; (g) revised 51344
4.12 (a) introductory text amended 51344
4.13 (a) amended 51344
4.21 (a) and (b) amended 51344
4.22 Amended; heading revised 51344
4.24 (b) revised 51344
4.32 (b) amended 51344
4.34 Amended 51344
4.51 (a)(4) amended 51344
4.64 Amended 51344
4.74 Amended 51344
4.91 Introductory text amended 51344
4.121 (a), (b)(1)(v), (2), (3)(ii), (4)(i), (c) and (d) amended 51345
4.122 (a), (c)(8) and (d) amended 51345
4.123 (a), (c) introductory text and (1) amended 51345
4.126 Amended; heading revised 51345

CHANGES JANUARY 2, 2003 THROUGH AUGUST 29, 2003

4.127 (a) heading revised; (a), (b) and (d)(3) amended 51345
4.231 (a), (c)(3)(i) and (ii) amended 51345
4.232 (a) amended 51345
4.313 Introductory text amended 51345
4.321 Amended 51345
4.334 (a)(2) amended 51345
4.336 (c)(2) amended 51345
4.338 (c) amended 51345
4.339 (b)(2) amended 51345
4.341 (b), (c) and (d) amended 51345
20.1401 (a) and (c) revised 19726
20.2203 (b)(2) revised [**Editorial Note:** Due to a pagination anomaly, this document, which published March 25, 2003, shares the same *Federal Register* page number as a Presidential Executive Order published on March 24, 2003] 14308
Regulation at 68 FR 14308 eff. date confirmed 27903
35 Regulation at 68 FR 19321 eff. date confirmed 35534
35.2 Amended 19324
35.51 (b)(2) amended 19324
35.100 (b) revised 19324
35.190 (b), (c)(1)(ii) introductory text and (2) revised 19324
35.200 (b) revised 19324
35.290 (b), (c)(1)(ii) introductory text and (2) revised 19324
35.300 (b) revised 19324
35.310 (a)(5) revised 19324
35.315 (b) revised 19325
35.390 (b)(1)(ii) introductory text and (2) revised 19325
35.392 (b), (c)(2) introductory text and (3) revised 19325
35.394 (b), (c)(2) introductory text and (3) revised 19325
35.432 (b) revised 19325
35.490 (b)(1)(ii) introductory text, (2) and (3) revised 19325
35.491 (a), (b)(2) introductory text and (3) revised 19326
35.630 (a)(1) revised 19326
35.690 (b)(1)(ii) introductory text, (2) and (3) revised 19326
35.2432 (b)(5) revised 19326
40.4 Amended 10364
Regulation at 10364 eff. date confirmed 25281
40.64 (a) and (b) revised 10364
Regulation at 10364 eff. date confirmed 25281
50.2 Amended 19727
50.8 (b) revised 19727
50.55a (b) Introductory text, (c)(3) introductory text, (iv), (d)(2) introductory text, (iii), (e)(2) introductory text, (iii), (f)(2), (3)(iii)(A), (B), (iv)(A), (B), (4)(i), (ii), (g)(2), (3)(i), (ii), (4)(i) and (ii) revised; (b)(4), (5) and (6) added; Footnote 6 removed 40475
50.75 (e)(1)(ii) revised 12571
(g)(4) added 19727
50.82 (a)(9)(ii)(H) added; (a)(11)(ii) revised 19727
50.83 Added 19727
70.5 (a)(1), (2) and (b) amended 14529
70.20b (f)(1), (2)(ii), (iii) and (g)(1) amended 14529, 23575
70.32 (c)(2), (e) and (i) amended 14529
71.97 (c)(1) and (f)(1) amended 14529, 23575
72.9 (b) revised (OMB numbers) 33615
72.75 Revised 33615
72.214 Amended 471, 8447, 42573
Regulation at 67 FR 69989 eff. date confirmed 2686
Regulation at 68 FR 8447 eff. date confirmed 23183
Clause amended 49685
72.216 Removed 33617
73.4 Amended 14530
73.26 (i)(6) amended 14530, 23575
73.27 (b) amended 14530, 23575
73.67 (e)(7)(ii) amended 14530, 23575
73.71 (a)(4) amended 14530, 23575
(a)(4) and (d) revised 33617
73.72 (a)(1), (4) and (5) amended 14530
(a) amended 23575
73.73 (a)(1) and (b) amended 14530, 23575
73.74 (a)(1) and (b) amended 14530, 23575
73 Appendix G amended 33617
95.1 Amended 41222
95.9 Amended 41222
95.19 (a) introductory text and (c) amended 41222
95.20 Amended 41222
95.21 Amended 41222
95.36 (a), (c) and (d) amended 41222

CHANGES JANUARY 2, 2003 THROUGH AUGUST 29, 2003

TITLE 10 Chapter I—Con.

95.37 (c)(1)(iii) revised 41222
95.45 (a) amended 41222
95.53 Amended 41222
95.57 (c) amended 41222
110.27 (e) added 31589
Regulation at 68 FR 31588 eff. date confirmed 44870
140.11 (a)(4) revised 46930
150.3 Amended 10365
Regulation at 10365 eff. date confirmed 25281
150.17 (a) and (b) revised 10365
Regulation at 10365 eff. date confirmed 25281
170.20 Revised 36729
170.21 Table amended 36729
170.31 Revised 36730
Table corrected 46439
171.15 (b) through (e) revised 36734
171.16 (c), (d) and (e) revised 36734
(c) table corrected 46439

Chapter II—Department of Energy (Parts 200—699)

430.22 (b)(7) revised 51899
430.23 (c) revised 51899
430.21—430.27 (Subpart B) Appendix C revised 51900
430.32 (f) revised 51903
430.62 (a)(4)(vi) revised 51903
600.3 Amended 50650
600.4 (a)(1), (c)(2)(i) and (ii) amended 50650
600.15 (b)(4) and (5) removed 50650
600.27 Removed 50650
600.100—600.181 (Subpart B) Heading revised 50650
600.100 Amended 50650
600.104 Amended 50650
600.126 (d) and (e) removed; (c) revised 50650
600.127 (c) amended 50650
600.136 (b) revised; (a) and (e) amended; (d)(3) removed 50650
600.180 Removed 50650
600.181 Removed 50650
600.301—600.381 (Subpart D) Removed 50650

Chapter III—Department of Energy (Parts 700—999)

765 Authority citation revised 32957
765.2 (c), (e), (f), (g) and (i) amended 32957
765.3 Amended 32957
765.11 (b), (c)(1), (2) and (3) amended 32957
765.12 (a) and (c) amended 32957
765.21 (e) revised 32957
765.23 Amended 32957
765.30 (b) and (d) amended; (e)(2) revised 32957
765.31 (a) removed; (b), (c) and (d) redesignated as new (a), (b) and (c) 32958
765.32 (a) and (c) amended 32957

Chapter X—Department of Energy (General Provisions) (Parts 1000—1099)

1015 Revised 48533
1018 Removed 48543
1021 Authority citation revised 51432
1021.313 (c) amended 51432
1022 Revised 51432
1040 Heading and authority citation revised 51346
1040.1 Amended 51346
1040.2 (a) amended 51346
1040.3 (a) and (t) amended; (u) revised 51346
1040.4 (a), (f) introductory text and (1) amended; (d) and (f) heading revised 51346
1040.5 (b) and (c) amended 51346
1040.6 (a) amended 51346
1040.7 (b) amended 51346
1040.11 (b) amended 51347
1040.12 (b) amended 51347
1040.13 (b) introductory text, (c) and (g) amended; (e) revised 51347
1040.14 (a)(1) introductory text amended 51347
1040.61 (b) amended 51347
1040.63 (a), (b)(1)(v), (3), (4)(ii), (6), (c) and (d) amended; (c) heading revised 51347
1040.64 (c) amended 51347
1040.66 (a)(3) and (b)(8) amended 51347
1040.67 (a), (c) introductory text and (1) amended 51347
1040.71 Undesignated center heading amended 51347
1040.72 (a) heading revised; (a), (b) and (d)(3) amended 51347
1040.74 Heading, (a) heading, (1) heading, (2) heading and (3) heading revised; (a) introductory text, (1)(i), (iii), (iv), (2) and (3) amended 51347
1040.81—1040.8913 (Subpart E) Authority citation revised 51348
1040.81 Amended 51348
1040.82 (a) amended 51348
1040.83 (i) amended 51348
1040.88 (a) and (c) amended 51348
1040.89–1 Amended 51348
1040.89–5 (a), (b) introductory text and (c) amended 51348
1040.89–6 (b), (c) and (e) amended 51348
1040.89–7 (a)(1), (3) and (b) amended 51348
1040.89–9 (a) introductory text, (1), (c)(1) and (2) amended 51348
1040.89–11 Amended 51348
1040.89–12 (b)(2) amended 51348
1040.89–13 (b) introductory text amended 51348
1040.81—1040.8913 (Subpart E) Appendix A amended 51348

Proposed Rules:

0—199 (Ch. I) 19162
2 40026
20 ....9595, 14349, 23618, 40026
21 40026
34 41757
35 19466
30 45172
40 ....10410, 51516
50 ....26511, 35585, 40026, 41963, 44672, 43673
51 40026
52 40026
63 ....9023, 37429
71 37986
72 ....8472, 40026, 42647, 49726
73 40026
110 31641
140 40026
150 10410
170 ....16374, 40026
171 ....16374, 17987
200—699 (Ch. II) 40553
430 11009
490 ....10320, 23620
700—999 (Ch. III) 40553
709 ....17886, 19166
1000—1099 (Ch. X) 40553

CHANGES JANUARY 2, 2003 THROUGH AUGUST 29, 2003

TITLE 11—FEDERAL ELECTIONS

Chapter I—Federal Election Commission (Parts 1—9099)

100 Authority citation revised 451
100.8 (a)(2) correctly added 6346
100.14 (f)(2)(ii)(B) correctly revised 6346
100.16 Revised 451
100.19 Introductory text and (b) through (e) revised; (a) heading and (f) added 416
(b) revised; (g) added 3995
100.23 Removed 451
100.33 Added 3995
101.1 (a) revised 3995
102.2 (a)(1)(vi) and (vii) amended; (a)(1)(viii) added 3995
102.6 (a)(1)(ii) revised 451
104 Authority citation revised 3995
104.3 (g) revised 417
Corrected 611
(d)(1) introductory text amended 2871
104.4 Revised 417
104.5 (a), (c) introductory text, heading and (g) revised; (c)(4) and (j) added 418
(b)(1)(i)(C), (ii), and (2) revised (effective date pending) 47414
104.19 Added 419
Revised 3995
104.20 Added 419
(a)(5) corrected 5075
105 Authority citation revised 420
105.2 Revised 420
107.2 Revised (effective date pending) 47414
108.1 (b) revised 420
109 Revised 451
109.2 Removed 420
109.10 Added 420
110 Technical correction 1793
110.1 (d) revised; (n) added 457
(b)(3)(ii)(A) and (B) amended; (b)(3)(ii)(C) added 3996
110.2 (d) revised; (k) added 457
(l) added (effective date pending) 47414
110.7 Removed 457
110.8 Introductory text, (a)(1) and (2) redesignated as (a)(1), (i) and (ii); (a)(2) revised; (a)(3) added 457
(a)(2) correctly added 6346

CHANGES JANUARY 2, 2003 THROUGH AUGUST 29, 2003

TITLE 11 Chapter I—Con.

110.10 Revised 3996
110.14 (f)(2)(i) introductory text, (ii) introductory text, (3)(iii), (i)(2)(i) introductory text, (2)(ii) and (3)(iii) revised 457
(f)(2)(ii)(B) correctly revised 6346
110.18 Added 457
110.19 (e) amended 2872
111 Policy statement 50688
111.35 (b)(4)(iii) revised 12577
111.43 (a) and (b) revised; (d) amended 12577
111.45 Amended 12580
Regulation at 68 FR 12577 corrected 16715
111.46 Added 12580
114.4 (c)(5)(i) and (ii)(A) revised 457
116.11 Added 3996
116.12 Added 3996
400 Added 3997
9001.1 Amended (effective date pending) 47414
9003.1 (b)(8) amended (effective date pending) 47414
9003.3 (a)(1)(i) introductory text, (A), (ii)(A)(3), (4), (iv) introductory text (C), (v), (2)(i)(D), (G), (H), (iii) and (iv) revised; (a)(2)(i)(I) added (effective date pending) 47414
9003.5 (b)(4) added (effective date pending) 47415
9004.4 (a)(4)(i) removed; (a)(4)(ii) and (5) redesignated as (a)(5) and (6); heading, (a)(3), (4) introductory text, new (5), (6) and (b) revised (effective date pending) 47415
9004.11 Added (effective date pending) 47416
9008 Authority citation revised 47416
9008.3 (b)(1)(ii) redesignated as (b)(1)(iii); new (b)(1)(ii) added (effective date pending) 47416
9008.7 (a)(4)(xii) revised (effective date pending) 47416
9008.8 (b)(2) and (4)(ii)(B) revised (effective date pending) 47416
9008.10 Introductory text revised (effective date pending) 47416
9008.12 (b)(7) amended (effective date pending) 47417
9008.50—9008.54 (Subpart B) Heading amended (effective date pending) 47417
9008.50 Revised (effective date pending) 47417
9008.51 (a) heading, (1), (b) and (c) revised; (a)(3) added (effective date pending) 47417
9008.52 Revised (effective date pending) 47418
9008.53 Revised (effective date pending) 47418
9008.55 Added (effective date pending) 47418
9031.1 Amended (effective date pending) 47418
9032.9 (c) revised (effective date pending) 47418
9033.1 (b)(10) amended (effective date pending) 47418
9033.11 (b)(4) added (effective date pending) 47418
9034.4 Heading, (a)(3)(i), (ii), (a)(5) and (b)(3) revised; (a)(3)(iii) removed; (a)(6) added (effective date pending) 47418
9034.10 Added (effective date pending) 47419
9034.11 Added (effective date pending) 47419
9035.1 (a)(3), (4) and (c)(3) added; (c) heading and (1) revised (effective date pending) 47420
9035.2 (c) revised 4002
9036.1 (b)(1)(ii) revised (effective date pending) 47420
9036.2 (b)(1)(v) revised (effective date pending) 47420
9038.2 (b)(4) revised (effective date pending) 47421

Proposed Rules:

100 ....7728, 50481
102 50488
104 ....18484, 26237
106 50481
107 ....18484, 26237
110 ....7728, 18484, 26237, 50488
114 50481
9004 50481
9034 50481
9035 ....18484, 26237
9036 ....18484, 26237
9038 ....18484, 26237

CHANGES JANUARY 2, 2003 THROUGH AUGUST 29, 2003

TITLE 12—BANKS AND BANKING

Chapter I—Comptroller of the Currency, Department of the Treasury (Parts 1—199)

5.2 (b) and (c) revised; (d) correctly added 38425
19 Authority citation revised 48265
19.100 Revised 48265
19.111 Amended 48265
19.196 Introductory text, (a), (b) and (g) revised 48265
19.241—19.246 (Subpart P) Added 48265
21.21 Heading and (b) revised 25111
24 Heading revised; nomenclature change 48775
24.2 (c) and (h) revised 48775
24.3 Revised 48776
24.4 (a) revised 48776
24.5 Heading, (a), (b)(1) and (2) revised 48776
24.6 Revised 48776
24.7 (b) revised 48777
24 Appendix 1 added 48777
37 Compliance notification 35283

Chapter II—Federal Reserve System (Parts 200—299)

201.51 (a), (b) and (c) revised 1794, 41054
202 Revised 13161
203 Supplement I amended 31592
Appendix C corrected 14476
208.36 (a) revised 4096
208.63 (b) revised 25111
211 Authority citation revised 25112
211.5 (m) added 25112
211.24 (j) added 25112
211.41 Revised 1159
211.42 Revised 1159
211.43 Revised 1159
211.44 Revised 1159
211.45 Revised 1159
211.605 Added 7899
220 OTC margin stock lists 8993
225.28 (b)(8)(ii)(B) revised 39810
(b)(8)(ii)(B) corrected 41901
226 Supplement I amended 16189, 50965
229 Technical correction 37957
229 Appendix A amended 31596
263 Authority citation revised 48267
263.94 (a) and (b) revised 48267
263.400—263.405 (Subpart J) Added 48267
268 Revised 18085
272.3 (c) revised 6061

Chapter III—Federal Deposit Insurance Corporation (Parts 300—399)

303.2 Amended 50459
303.4 Amended 50459
303.11 (g)(3)(ii) revised 50459
303.12 Added 50459
303.15 Added 7308
303.22 (a)(1) amended 50459
303.80 Revised 50459
303.81 Revised 50459
303.82 (a) through (d) revised 50460
303.83 (a)(1), (2), (6) and (7), (b)(1) and (2) revised; (a)(8) added 50460
303.85 (a) and (b) revised 50460
303.86 (c) revised 50461
303.244 (c)(4) and (5) revised; (c)(6) added 50461
308 Authority citation revised 48269
308.109 (b)(3) amended 48270
308.600—308.605 (Subpart U) Added 48270
326 Authority citation revised 25112
326.8 (b) revised 25112
333.4 (a) and (c) amended 50461
347.108 (f) revised 50461
348.2 (j)(1)(iii) revised 50461
359.1 (f)(1)(ii)(C) amended 50461

Chapter V—Office of Thrift Supervision, Department of the Treasury (Parts 500—599)

513 Authority citation revised 48272
513.8 Added 48272
550.70 Corrected 2108
563 Authority citation revised 25112
563.41 Corrected 1218
563.177 Heading and (b) revised 25112

Chapter VI—Farm Credit Administration (Parts 600—699)

615.5201 (e) amended; (l)(8) added 18534
Regulation at 68 FR 18534 eff. 6–5–03 33617
615.5210 (f)(2)(ii)(L) added; interim 15047
Regulation at 68 FR 15047 confirmed 33347
615.5250 (c)(5) revised 18534

CHANGES JANUARY 2, 2003 THROUGH AUGUST 29, 2003

TITLE 12 Chapter VI—Con.

Regulation at 68 FR 18534 eff. 6–5–03 33617
615.5301 (i)(2) amended; (i)(3) revised; (i)(4) through (7) redesignated as (i)(5) through (8); new (i)(4) and (j) added 18534
Regulation at 68 FR 18534 eff. 6–5–03 33617

Chapter VII—National Credit Union Administration (Parts 700—799)

Chapter VII Policy statement 31951
701.1 Revised; OMB number 18340
701.19 Revised 23027
701.21 (c)(7)(ii)(C) revised 46441
703 Revised 32960
709.13 Added 32356
740 Revised 23382
741.11 Added 23030
742.4 Revised 32966
748 Authority citation revised 25112
748.2 Heading and (b) revised 25112
791.8 (a) revised 31952

Chapter IX—Federal Housing Finance Board (Parts 900—999)

900.1 Amended 38169
905.2 (b) revised 38169
905.2–905.4 (Subpart A) Appendix A amended 38170
905.10 Revised 38170
905.11 Revised 38170
905.12 Revised 38170
905.13 Revised 38170
905.14 Revised 38170
905.15 Revised 38170
905.16 Removed 38170
905.17 Removed 38170
905.18 Removed 38170
905.19 Removed 38170
910.9 (f)(2), (4) and (g) revised; (f)(6) added; interim 39812
913 Revised; interim 39812

Chapter XVII—Office of Federal Housing Enterprise Oversight, Department of Housing and Urban Development (Parts 1700—1799)

1700.3 Revised 32629
1700.4 Removed 32629
1730 Added 16718
1750.10–175.13 (Subpart B) Appendix A amended 7312

Chapter XVIII—Community Development Financial Institutions Fund, Department of the Treasury (Part 1800—1899)

1805 Revised; interim 5707
1806 Revised; interim 5720

Proposed Rules:

1—199 (Ch. I) 35589
3 ....6363, 45900
5 ....6363, 19949
6 6363
7 ....6363, 46119
9 6363
11 27753
16 27753
19 ....1116, 4967, 5075
24 1394
28 ....6363, 19949
34 ....6363, 46119
200—299 (Ch. II) 35589
203 11010
208 45900
211 32434
225 ....12316, 45900, 51938
263 ....4967, 5075
300—399 (Ch. III) 35589
308 ....4967, 5075
325 45900
330 38645
500—599 (Ch. V) 35589
513 ....4967, 5075
567 45900
600—699 (Ch. VI) 26551
611 5587
612 5587
613 ....23425, 23426, 27757, 44490
614 ....5587, 27757, 47502
615 47502
617 5587
618 27757
700—799 (Ch. VII) 39863
701 39866
702 16450
704 16450
709 8860
712 16450
723 16450
745 39868
900 39027
915 13238
932 39027

CHANGES JANUARY 2, 2003 THROUGH AUGUST 29, 2003

955 39027
1730 3194

TITLE 13—BUSINESS CREDIT AND ASSISTANCE

Chapter I—Small Business Administration (Parts 1—199)

112.2 (e) added 51348
(a) amended 51349
112.3 (b)(3) amended 51349
112.8 Amended 51349
112 Appendix A amended 51348
112 Note amended 51349
117 Heading revised 51349
117.1 Amended 51349
117.2 (a) revised 51349
117.3 (j) through (m) redesignated as (k) through (n); new (j) added; new (k) amended 51349
117.4 (b)(2) amended 51349
117.5 (b) amended 51349
117.6 (b) and (c) amended 51349
117.7 Amended 51349
117.8 (a) and (c) amended 51349
117.15 (a)(3) amended 51349
117.17 (f) amended 51349
117.19 (a)(9) amended 51349
117.20 Amended 51349
117 Appendix A amended 51349
120.131 Revised 51679
120.151 Amended 51680
120.210 Amended 51680
120.220 (a) revised; (b) and (c) redesignated as (e) and (f); introductory text, new (b), (c) and (d) added 51680
120.223 Added 51680
120.540 (f) added 51680
120.613 (b) revised 51680
121 Policy statement 35285
Waiver 39448
121.201 Table amended 13811, 15050, 16408, 33354

Proposed Rules:

120 ....5234, 40553
121 ....5234, 15971, 20350, 31641, 33412, 35334, 40820, 43981
124 20350
125 5134

TITLE 14—AERONAUTICS AND SPACE

Chapter I—Federal Aviation Administration, Department of Transportation (Parts 1—199)

Chapter I Policy statement 10145
1 Technical correction 3096
1.1 Amended 16947, 25487
11.103 Added 25488
15.3 (c) correctly added; CFR correction 48543
21 Technical correction 1512, 37735
Special FAA conditions 2183
23 Special FAA conditions 1, 3, 5538, 40757
25 Special FAA conditions 255, 5208, 9854, 10365, 12581, 15341, 18843, 19935, 22578, 22580, 24338, 24340, 26991, 33834, 33836, 36449, 40478, 43287, 47445, 49332, 51438
Technical correction 3096, 35285, 50054
25.613 Heading, (b) introductory text, (c) and (e) revised; (d) removed; (f) added 46431
25.735 (f)(2) and (g) corrected 1955
25.819 (b) and (f) revised 36883
Heading corrected 47202
25.856 Appendix F amended 45059
29 Special FAA conditions 2183
36 Corrected 1512
36.6 Corrected 2402
39.13 ....12, 15, 17, 19, 24, 26, 28, 29, 32, 35, 38, 258, 472, 475, 478, 480, 482, 484, 486, 487, 489, 998, 1000, 1002, 1518, 1520, 1523, 1524, 1527, 1530, 1957, 1962, 2688, 2873, 3173, 3378, 3380, 3807, 4097, 4369, 4371, 4373, 4376, 4379, 4890, 4893, 4899, 4901, 4903, 4904, 4909, 4911, 5542, 5806, 5809, 5811, 5814, 5816, 5819, 5821, 5823, 6349, 6816, 7901, 7903, 7906, 7909, 7911, 7912, 8540, 8995, 9504, 9506, 9509, 9510, 9512, 9515, 9517, 9519, 9521, 9522, 9524, 9526, 10148, 10150, 10153, 10155, 10157, 10654, 11468, 11470, 11969, 11972, 12286, 12798, 12801, 12808, 12810, 12813, 13223, 13619, 14311, 14313, 14531, 14534, 14891, 14893, 14897, 15655, 15938, 16191, 16193, 16196, 16199, 16202, 16204, 16206, 16949, 17545, 17728, 17879, 18104, 18106, 18110, 18113, 18536, 18538, 18853, 18855, 18857,

CHANGES JANUARY 2, 2003 THROUGH AUGUST 29, 2003

TITLE 14 Chapter I—Con.

19327, 19329, 19332, 19335, 19338, 19340, 19342, 19729, 19939, 19942, 20338, 20340, 20343, 22583, 22586, 22588, 22591, 22593, 23185, 23188, 23191, 23386, 23389, 23576, 23887, 24614, 24863, 25489, 25812, 26202, 26480, 26482, 26484, 27451, 28120, 28694, 28696, 28698, 28700, 28701, 28703, 28706, 31953, 31954, 31956, 31958, 31961, 31964, 31967, 31969, 31970, 31972, 31974, 31976, 32631, 32968, 32969, 33355, 33357, 33359, 33619, 33622, 33841, 33844, 33847, 33855, 34785, 34787, 34789, 35154, 35156, 35158, 35159, 35162, 35163, 35387, 36451, 36453, 36455, 36457, 36901, 37073, 37074, 37395, 37397, 37399, 37401, 37404, 37736, 37959, 37960, 38171, 38585, 38587, 38589, 38591, 38593, 39450, 39816, 40479, 40482, 40484, 40486, 40761, 41056, 41058, 41062, 41064, 41520, 41522, 41903, 41905, 42242, 42243, 42245, 42575, 42578, 42579, 42581, 42582, 42584, 42949, 42951, 42953, 42955, 42958, 42961, 43623, 44197, 44199, 44609, 44611, 44873, 46444, 46445, 47204, 47206, 47208, 47209, 47212, 47215, 47217, 47220, 47843, 48275, 48545, 48548, 49335, 49337, 49338, 49341, 49343, 49345, 49687, 49689, 50056, 50058, 50060, 50063, 50066, 50463, 50692, 50695, 51149, 51150, 51440, 51682, 51683

Corrected 6, 10, 3808, 7651, 10583, 12803, 14309, 14310, 19944, 24861, 33854, 39449, 40487, 41210, 41861, 41906, 42956, 43260, 44385, 47447, 48783, 49686, 50461

47.37 (b)(2) revised 10318

61 SFAR No. 73 amended 43

SFAR No. 96 removed; SFAR No. 100 added 36905

61.18 Added 3774

63 SFAR No. 96 removed; SFAR No. 100 added 36905

63.14 Added 3774

65 SFAR No. 96 removed; SFAR No. 100 added 36906

65.14 Added 3775

71 SFAR No. 97 cross-reference added 14077

71 Technical correction 35947

71.1—71.33 (Subpart A) Subpart designation transferred to 71.31—71.33 (Subpart A) Heading revised 16947

71.1.....44, 260—264, 491, 2186, 2187, 2188, 2421—2425, 2875, 4098, 6606, 6607, 7914, 7915, 7916, 8703—8707, 8997, 8998, 9000, 9528, 10368, 10369, 10655, 11737, 11738, 11739, 13812, 14315, 15344, 15346, 15347, 15349, 15350, 16208, 16409, 16411, 16950, 16951, 16952, 17730, 18115, 18116, 18118, 18858, 18859, 18861, 19343, 19344, 19946, 22593, 23578, 23580–23583, 24341, 24342, 24865, 24867, 24869, 24870, 24871, 24872, 24873, 24874, 25491, 26203, 26995, 28122, 28123, 28124, 28126, 28128, 28129, 28708, 32358, 33361, 35535, 35536, 36744, 36908, 36910, 40766, 41692, 41693, 41695, 42246, 42963, 43293, 44452—44455, 44200, 44201, 44202, 44875, 44876, 47448, 47449, 47845, 47847, 49346, 49347, 49349, 49350, 49691, 49692, 50068, 50465, 50466, 50467, 50468, 51686

Corrected 1657, 2423, 3808, 3934, 7913, 7917, 8997, 13225, 14315, 15349, 17153, 18115, 19885, 25684, 26687, 26993, 33231, 33361, 33623, 35288, 36910, 37617, 37963, 38425, 41694, 41695, 41696, 43427, 43922, 44203, 47637, 47844, 48994, 49350, 50222, 50468, 52075

Regulation at 67 FR 68757 eff. date confirmed 2186

Technical correction 7651, 23579, 33579, 49546

Regulation at 67 FR 70534 eff. date delayed to 5–15–03 12583

Regulation at 68 FR 4098 confirmed 12814

Regulation at 68 FR 15349 eff. date corrected 16351

Regulations at 68 FR 10368, 11737, 15344 and 15350 eff. dates confirmed 25492

Regulations at 68 FR 9528, 13812 and 15345 eff. dates confirmed 25493

Regulations at 68 FR 9000, 14314 and 15347 eff. dates confirmed 25494

Regulation at 68 FR 8998 eff. date confirmed 25495

Regulation at 68 FR 16409 eff. date confirmed 28124

CHANGES JANUARY 2, 2003 THROUGH AUGUST 29, 2003

Regulation at 68 FR 16411, 16208, 18115 eff. date confirmed 28125

Regulations at 68 FR 18117 and 18858 eff. dates confirmed 32633

Regulation at 68 FR 18858 confirmed 33360

Regulation at 68 FR 18116 eff. date confirmed 35287

Regulations at 68 FR 18861 and 19946 eff. dates confirmed 35288

Regulations at 68 FR 24866, 26963, and 24869 eff. date confirmed 36906

Regulations at 68 FR 24872, 23582, and 24871 eff. date confirmed 36907

Regulation at 68 FR 23579 eff. date confirmed 36908

Regulation at 68 FR 23581 eff. date confirmed 36909

Regulation at 68 FR 32357 eff. date confirmed 43293

71.11 Added 16947

71.13 Added 16947

71.15 Added 16947

71.31—71.33 (Subpart A) Subpart designation transferred from 71.1—71.33 (Subpart A); Heading revised 16947

71.73 Removed 16947

71.75 Removed 16947

71.77 Removed 16947

71.79 Removed 16947

73.23 Amended 3175, 25496

73.48 42964

73.63 Amended 19947

73.66 Amended 3174

73.89 Amended 7918

77 SFAR No. 98 added; interim 19732

SFAR No. 98 corrected 23584

91 Technical correction 1512, 37735, 50054

SFAR No. 94 amended 7691

SFAR No. 97 added 14077

SFAR No. 77 amended 17870

SFAR No. 51–1 removed 41214

SFAR No. 61–2 removed 35524

91.411 Regulation at 66 FR 41116 eff. date delayed to 10–6–03 12542

91.413 Regulation at 66 FR 41116 eff. date delayed to 10–6–03 12542

91.613 (a) redesignated; (b) added 45083

91 Appendix D amended 9795

Appendix A Regulation at 66 FR 41116 eff. date delayed to 10–6–03 12542

93 Heading revised 9795

Policy statement 15657

93.1 Revised 9795

93.51 Revised 9795

93.71 (Subpart E) Added 9795

93.80 Added 9795

93.81 (a) and (b) designation removed; (b)(1), (2), (2)(i), (ii) and (iii) redesignated as (a), (b), (b)(1), (2) and (3) 9795

93.91—93.97 (Subpart G) Added 41214

93.117 Revised 9795

93.151 Revised 9795

93.152 Added 9795

93.251—93.253 (Subpart T) Nomenclature change 9795

93.305 Regulation at 61 FR 69330 suspended in part to 2–2–06 9498

95 .....7918, 17731, 34523, 44612

95 SFAR No. 97 cross-reference added 14077

95.1 Revised 16947

97 Technical correction 3096

97.20 Revised 16948

97.21—97.35.....265, 492, 1796, 1963, 3810, 3811, 6817, 6819, 8708, 8710, 10964, 13620, 13622, 16412, 16413, 19734, 19735, 23889, 23890, 26485, 26487, 32359, 32634, 35537, 35539, 38173, 38175, 41524, 41526, 44204, 44206, 48277, 48278, 51687, 51688

119 Comment period extended 5782

Authority citation revised 47800

119.3 Amended 41217

119.72 Added (OMB number pending) 47800

121 Comment period extended 5782

SFAR No. 36 Regulation at 66 FR 41116 eff. date delayed to 10–6–03 12542

SFAR No. 97 cross-reference added 14077

SFAR No. 92–4 removed; SFAR No. 92–5 added 17516

Technical correction 37735, 50054

SFAR No. 89 removed 42937

121.312 (e) added 45083

121.313 (j)(1) and (2) revised 42881

121.344 (l)(2) revised 42936

CHANGES JANUARY 2, 2003 THROUGH AUGUST 29, 2003

TITLE 14 Chapter I—Con.

(1)(2) corrected....50069
121.344a (f) revised....42936
121.356 Heading revised; (d) added (eff. through 1-1-05); revised (eff. 1-1-05)....15902
121.378 Regulation at 66 FR 41116 eff. date delayed to 10-6-03....12542
121.547 (a)(2) and (c)(1) revised....41217
121.548a Added....41217
121.583 (a)(3) revised....41217
121.709 Regulation at 66 FR 41116 eff. date delayed to 10-6-03....12542
121 Appendix M amended....42936
Corrected....50069
125 SFAR No. 97 cross-reference added....14077
Technical correction....37735, 50054
125.113 (c) added....45084
125.224 Heading revised; (c) added (eff. through 1-1-05); revised (eff. 1-1-05)....15903
125.226 (1)(2) revised....42937
(1)(2) corrected....50069
125 Appendix E amended....42937
Appendix E corrected....50069
129 Comment period extended....5782
SFAR No. 97 cross-reference added....14077
Technical correction....37735
129.18 Heading revised; (c) added (eff. through 1-1-05); revised (eff. 1-1-05)....15903
129.28 (c)(1), (2) and (3) revised....42882
135 Comment period extended....5782
SFAR No. 97 cross-reference added....14077
Technical correction....50054
135 Appendix F corrected....50069
135.76 Added....41218
135.85 (h) added....41218
135.152 (k) revised....42939
135.170 (c) added....45084
135.435 Regulation at 66 FR 41117 eff. date delayed to 10-6-03....12542
135.443 Regulation at 66 FR 41117 eff. date delayed to 10-6-03....12542
135 Appendix F amended....42939
145.1—145.5 (Subpart A) Regulation at 66 FR 41117 eff. date delayed to 10-6-03....12542
145.51—145.61 (Subpart B) Regulation at 66 FR 41117 eff. date delayed to 10-6-03....12542
145.101—145.109 (Subpart C) Regulation at 66 FR 41117 eff. date delayed to 10-6-03....12542
145.151—145.163 (Subpart D) Regulation at 66 FR 41117 eff. date delayed in part to 10-6-03....12542
145.163 Regulation at 66 FR 41117 eff. date delayed to 10-6-05....12542
Regulation at 68 FR 12542 eff. date corrected to 4-6-05....17546
145.201—145.223 (Subpart E) Regulation at 66 FR 41117 eff. date delayed to 10-6-03....12542
145 Appendix A Regulation at 66 FR 41117 eff. date delayed to 10-6-03....12542
150 Correctly amended; CFR correction....6608
183 Comment period extended....5782, 10368, 10369
193 Policy statement....38594
125.113 (c) added....45084
135.170 (c) added....45084

Chapter II—Office of the Secretary, Department of Transportation (Aviation Proceedings) (Parts 200—399)

240.17 (b)(1)(i) amended....14316
255.12 Revised....15353
330.43 (a) and (b) revised....44458
330.45 (b)(2)(i) and (ii) revised....44458
382 Policy statement....24874
382.3 (c) revised....40494
382.70 Added....40494
382 Appendix A added....40495
399.110 Removed....43883

Chapter III—Commercial Space Transportation, Federal Aviation Administration, Department of Transportation (Parts 400—499)

401.1 Revised....35289
401.3 Amended....35289
404.3 (c) amended....35289
404.5 Amended....35289
404.11 Amended....35289
404.13 Amended....35289
404.17 Amended....35289

CHANGES JANUARY 2, 2003 THROUGH AUGUST 29, 2003

404.19 (b) amended....35289
413.1 Revised....35289

Chapter V—National Aeronautics and Space Administration (Parts 1200—1299)

1214 Authority citation revised....19948
1214.1101 (a) amended; (c) removed; (d), and (e) redesignated as (c), and (d)....19948
1214.1102 (a), and (d) amended; (b), and (c) revised....19948
1214.1103 (b) amended....19948
1214.1104 (a) revised....19948
1250.101 (a)(1), (2), (b)(2), (3), (5) and (6) amended....51350
1250.102 (f) and (i) amended; (h) revised....51350
1250.103-2 (a) introductory text amended....51350
1250.103-3 (b) amended....51350
1250.103-4 (a) amended; (b) revised....51350
1250.103-5 Amended; heading revised....51350
1250.104 (a) and (e) amended; (c)(2) revised; (d)(1) designation and (2) removed....51350
1250.105 (b) and (d) amended....51350
1250.108 (e) amended....51350
1250.109 (f) amended....51350
1250.111 (a) amended....51350
1251.101 Amended....51351
1251.102 (k) added....51351
1251.103 (a), (b)(1)(v), (3), (4), (5)(ii), (6)(i), (7) and (c) amended....51351
1251.104 (a) amended....51351
1251.105 (a)(3)(i), (ii) and (iii) amended....51351
1251.107 (a) amended....51351
1251.200 (a)(2), (4), (b)(8) and (d) amended....51351
1251.201 (a), (c) introductory text and (1) amended....51351
1251.300—1251.302 (Subpart 1251.3) Heading revised....51351
1251.301 (a) heading revised; (a), (b) and (d)(3) amended....51351
1252 Heading revised....51351
1252.100 Amended....51352
1252.102 Heading revised....51351
(a) amended....51352
1252.103 (n) added....51351
1252.203 Amended....51352
1252.300 Amended....51352
1252.403 (a)(2) amended....51352
1252.405 (b) and (c)(2) amended....51352
1252.409 (b)(2) amended....51352
1260.10 (a)(2) revised....35290
1260.11 (h) revised....28709
(d) revised....35290
1260.13 (a)(2) amended....14535
1260.15 (c) introductory text and (1) amended; (d) removed....28709
1260.17 Added....35290
1260.20 (a) revised; (d) amended....28709
1260.26 Revised....50469
1260.39 Amended....28709
1260.56 Revised....50469
1260.75 (b)(1) and (c)(2) revised....50469
1260.76 (d) and (e) revised; (f), (g) and (h) added....50469
1260.152 (b) revised; (c) added....50470
1274.207 (b) redesignated as (d); new (b) and (c) added....14535

Proposed Rules:

1....6802, 16992
3....23808, 27006, 42315
21....11475, 11759, 16217, 23091, 43885, 46283
23....42315
25....1932, 5241, 16458, 19958, 22636, 26237, 33659, 35335, 35612, 37205, 51203
36....34256
39....71, 302, 305, 308, 311, 315, 317, 320, 322, 324, 516, 518, 1016, 1017, 1586, 1802, 1805, 2714, 3475, 3826, 3829, 3832, 3836, 4116, 4398, 4725, 4727, 4730, 4731, 4737, 4739, 5610, 5856, 6376, 6379, 6380, 6382, 6383, 7081, 7084, 7449, 7451, 7947, 8155, 8157, 8161, 8473, 8475, 8477, 8555, 8558, 8560, 8563, 8564, 8566, 8862, 8865, 9032, 9034, 9602, 9607, 9947, 9950, 9951, 9954, 10185, 10188, 10412, 10415, 11014, 11015, 11342, 11476, 11479, 11760, 11762, 11764, 11999, 12318, 12614, 12615, 12618, 13239, 14350, 14351, 14353, 14355, 14558, 15682, 15684, 15687, 16220, 16222, 16225, 16458, 16735, 16736, 17563, 17755, 17757, 17893, 18168, 18170, 18565, 18567, 18569, 18571, 18908, 19757, 19759, 19761, 19962, 19963, 20087, 22339, 22636, 22639, 22641, 22644, 23231, 23235, 23427, 23620, 24383, 25543, 26239, 26242, 26244, 26552, 26553, 27006, 27492, 28175, 28177, 31642, 31991, 31994, 31996, 31999,

CHANGES JANUARY 2, 2003 THROUGH AUGUST 29, 2003

TITLE 14 *Proposed Rules:—Con.*

32001, 32437, 32691, 32693, 32695, 33030, 33416, 33418, 33420, 33423, 33663, 33885, 34557, 34843, 34847, 34849, 35186, 35826, 36499, 36502, 36504, 36506, 36510, 36513, 36515, 36518, 36520, 36523, 36525, 37102, 37105, 37774, 39483, 39485, 39870, 40573, 40821, 40823, 40827, 40829, 40831, 40834, 41760, 41762, 41967, 41968, 41970, 41972, 41973, 41977, 42317, 42647, 43033, 43040, 43042, 43045, 43681, 43683, 43686, 43688, 43690, 43693, 43695, 43698, 44252, 44491, 44493, 44495, 44497, 44672, 44902, 45176, 45177, 46514, 47267, 47513, 48326, 48576, 48833, 48835, 49390, 50491, 50729, 50731, 51518, 51521, 51523, 51735
43 11475
61 ....43885, 46283
65 ....43885, 46283
71 ....328, 2460—2463, 3196, 3778, 3837, 3934, 4118, 4741, 4742, 5613, 6677, 7949, 12621, 14359, 15388, 16227, 16229, 16230, 16992, 17987, 18173, 18910, 19470, 23622, 23624, 23625, 23626, 27007, 27946, 28179, 33426, 33427, 34340, 36948, 36949, 36950, 38651, 38652, 38653, 39238, 42322, 43340, 44255, 47515, 47516, 47518, 49727, 50081—50084, 51205, 51737
73 ....3198, 32440, 48579, 50838
77 ....43885, 46283
91 ....3778, 6802, 9818, 10073, 16992, 28181, 47269, 50085
93 14276
95 ....3778, 16992
97 16992
107 ....43885, 46283
109 ....43885, 46283
119 ....24810, 40206
121 ....1942, 3778, 6802, 12882, 16992, 24810, 40206, 43885, 46283, 47269, 50085
125 ....3778, 5488, 6802, 16992, 42323
129 ....3778, 16992
135 ....3778, 5488, 6802, 16992, 24810, 40206, 42323, 43885, 46283, 47269, 50085
145 ....11475, 11759, 24810, 40206, 43885, 46283
154 ....43885, 46283
158 1807
204 44675
255 ....1172, 7325, 12622, 12883, 24896, 25844, 27948
399 ....24896, 25844, 27948
1204 37108
1260 ....48837, 48838
1275 43982

TITLE 15—COMMERCE AND FOREIGN TRADE

Subtitle A—Office of the Secretary of Commerce (Parts 0—29)

0 Authority citation revised 24879
0.735–2 Revised 24879
0.735–5–0.735–8 (Subpart B) removed 24879
0.735–9 (Subpart C) removed 24879
0.735.10a Removed 24879
0.735.11 Removed 24879
0.735.12 Removed 24879
0.735.13 Removed 24879
0.735.14 Removed 24879
0.735.15 Removed 24879
0.735.20–0.735.31 (Subpart E) removed 24879
0 Appendices B and C removed 24879
6.4 Revised 4381
6.5 Revised 4382
8.2 (a), (b) introductory text and (2) amended 51352
8.3 (g) revised; (i) and (j) amended 51352
8.4 (b)(1) introductory text, (vii), (2) and (c)(1) amended 51352
8.5 (b)(10) revised; (a), (b)(3) and (5) amended 51352
8.6 (a) heading revised 51352
Introductory text and (b) amended 51352
8.7 (b) and (d) amended 51352
8.12 (e) amended 51352
8.13 (f) amended 51352
8.15 (a) introductory text amended 51352
8 Appendix A amended 51352
8b.1 Amended 51353
8b.2 Amended 51353
8b.3 (h) through (l) redesignated as (i) through (m); new (h) added 51353
8b.4 (a), (b)(1)(v), (3), (4)(ii), (5)(i), (6), (7)(i), (c) and (d) amended; (c) heading revised 51353
8b.5 (a), (b)(3) and (d) amended 51353
8b.6 (a)(3)(i) and (ii) amended 51353
8b.8 (a) amended 51353
8b.10 (a) amended 51353
8b.11 (a)(1) and (3) amended 51353

CHANGES JANUARY 2, 2003 THROUGH AUGUST 29, 2003

8b.12 (a), (b)(1), (c) introductory text, (1) and (e) amended 51353
8b.16—8b.18 (Subpart C) Heading amended 51353
8b.17 (a) heading revised; (a) amended 51353
(a), (b) and (e)(3) amended 51353
8b.19 Amended 51353
8b.21 (a) and (d) amended 51353
8b.22 (a), (c) and (d)(1) amended 51353
8b.25 (a)(1) amended 51353
20.1 Amended 51355
20.2 Heading revised 51354
(a) amended 51355
20.3 (j) through (n) redesignated as (k) through (o); new (j) added 51354
20.4 (d) amended 51355
20.7 Introductory text and (a) amended 51355
20.13 (a)(2) amended 51355
20.15 (a)(1), (b) and (c)(2) amended 51355
20.18 (b)(2) amended 51355
30 Nomenclature change; authority citation revised 42538
30.1 (a) amended; (b) and (c) revised 42538
30.7 (d)(3) added; (e) and (l) amended; (j) and (o) revised; (k) removed 42538
30.12 Revised 42539
30.21 Revised 42539
30.22 Heading revised; (a) and (b) amended; (f) added 42540
30.23 Amended 42540
30.60 (a) revised 42540
30.61 Introductory text and (b) revised; (c) removed 42540
30.62 (b) redesignated as (e); introductory text, (b), (c) and (d) added; (a) revised 42541
30.63 (a)(1), (b)(13) and (c) revised; (b)(14) through (21) added 42541
30.65 Revised 42542
30.66 Revised 42542
30 Appendices A, B and C amended 42543
50.1 (d) revised 42586
50.5 Illustration amended 42586
80.1 (c) and (g) revised 42586

Chapter II—National Institute of Standards and Technology, Department of Commerce (Parts 200—299)

270 Authority citation revised 24345
270 (Subchapter G) Established; interim 4694
270.310 Introductory text revised 24345
270.312 Amended 24345
270.314 Amended 24345
270.315 (d)(2) revised 24345

Chapter VII—Bureau of Industry and Security, Department of Commerce (Parts 700—799)

732 Authority citation revised 50472
732.3 (n)(1) amended 50472
732.5 Heading revised 50472
734.4 (b) revised 35784
740 Authority citation revised 50472
740.1 Heading revised; (d) amended 50472
740.2 (a)(8) added; interim 16211
740.9 (a)(2)(i) revised 35784
740.10 (a)(3)(v) redesignated as (a)(3)(vi); new (a)(3)(v) and (c) added; interim 16211
740.11 (a)(2) revised 10589
Supplement No. 1 revised 10590
740.13 (f) added; interim 16211
(d)(1) Footnote 1 revised 50472
740.14 (b)(4) amended; (d) and (f) revised 35784
740.15 (c)(1)(iv) and (2)(iv) revised 50472
740.17 (b)(3)(iii)(H) revised 35785
740 Supplement No. 1 amended 16146
742.2 (a)(3) and (b) revised 34529
742.5 (c)(1) amended 16147
742.6 (a)(2) and (c) revised; (b)(3) added; interim 16211
742.8 (a)(4)(ii) amended; interim 16212
742.9 (a)(3)(ii) amended; (b)(1)(vi) revised; (b)(1)(vii) and (viii) redesignated as (b)(1)(ix) and (x); new (b)(1)(vii), (viii), and (xi) added; interim 16212
742.10 (a)(4)(ii) amended; (b)(1)(vi) revised; (b)(1)(vii), (viii), and (ix) redesignated as (b)(1)(ix), (x), and (xi); new

CHANGES JANUARY 2, 2003 THROUGH AUGUST 29, 2003

TITLE 15 Chapter VII—Con.

(b)(1)(vii) and (viii) added; interim 16212
742.15 (b)(1) amended; (b)(3)(ii) revised 35785
742.19 (a)(3)(ii) and (b)(3) amended; (b)(1)(xi) revised; (b)(1)(xii) through (xvii) redesignated as (b)(1)(xiv) through (xx); new (b)(1)(xii), (xiii), and (xxi) added; interim 16212
742 Supplement No. 2 amended; interim 16212
Supplement No. 5 added 35785
743.1 (b)(1) and (c) revised; (e)(2) removed 10591
744 Authority citation revised 1797, 50472
744.1 (a) revised; interim 34194
744.7 (b)(1)(iv) and (2)(iv) revised 50472
744.12 Added; interim 34194
744.13 Revised; interim 34194
744.14 Revised; interim 34195
744.17 Added 1797
744 Supplement No. 1 added 1797
Supplement No. 1, Category 3 (ECCN 3A001) amended 1798
745 Supplement No. 2 amended 34529
748.3 (a) amended; (d) revised 35785
748 Supplements No. 1 and 2 amended 35786
750 Authority citation revised 50472
750.7 (b) amended 50473
752 Authority citation revised 50473
752.7 (b)(1) amended 50473
752.15 (a) revised 50473
754 Authority citation revised 50473
754.2 (h)(2), (i)(3) and (j)(2) revised 50473
754.4 (c)(4) and (d)(3)(ii) revised 50473
758 Authority citation revised 50473
758.1 (b)(1), (2) and (3) revised; (e) amended 50473
758.2 Introductory text and (c)(3) revised; (a) amended 50473
758.7 (b)(1)(i) and (6) amended 50474
758.9 Revised 50474
762.2 (b)(4) through (41) redesignated as (b)(6) through (43); new (b)(4) and (5) added; interim 16213
770 Authority citation revised 50474
770.2 (m) revised 35786
(e)(2)(ii) and (f) amended 50474
772 Authority citation revised 50474
772.1 Amended 10591, 50474
Amended; interim 34195
774 Supplement No. 1, Category 2 (ECCN 2A001, 2B001, 2B003 and 2B006) amended 10592
Supplement No. 1, Category 3 (ECCN 2A001, 2A002, 3B001, 3B991, 3C004, 3E001, 3E002 and 3E003) amended 10593
Supplement No. 1, Category 4 (ECCN 4A003, 4D003 and 4D993) amended 10598
Supplement No. 1, Category 5 (ECCN 5A001, 5A991 and 5B001, 5E001 and 5E991) amended 10599
Supplement No. 1, Category 5 (ECCN 5A002, 5B002 and 5E002) amended 10601
Supplement No. 1, Category 6 (ECCN 6A001, 6A005, 6A008, 6C992, 6C994 and 6D003) amended 10602
Supplement No. 1, Category 7 (ECCN 7A003, 7D002 and 7D003) amended 10602
Supplement No. 1, Category 8 (ECCN 8A002, 8A018 and 8A992) amended 10606
Supplement No. 1, Category 9 (ECCN 9A012, 9D001, 9D002, 9D003 and 9D102) amended 10607
Supplement No. 1, Category 1 (ECCN 1A101, 1A102, 1B101, 1B102 and 1B115) amended 16147
Supplement No. 1, Category 1 (ECCN 1B117, 1B118, 1B119, 1C010, 1C101 and 1C102) amended 16148
Supplement No. 1, Category 1 (ECCN 1C107, 1C111, 1C118, 1D102 and 1D002) amended 16149
Supplement No. 1, Category 1 (ECCN 1D101, 1D103, 1E001, 1E101 1E102, 1E103 and 1E104) amended 16150
Supplement No. 1, Category 2 (ECCN 2B009, 2B104, 2B109 and 2B116) amended 16151
Supplement No. 1, Category 2 (ECCN 2B119, 2B120, 2B121, 2B122, 2D101 and 2E001) amended 16152

CHANGES JANUARY 2, 2003 THROUGH AUGUST 29, 2003

Supplement No. 1, Category 2 (ECCN 2E002 and 2E101) and Category 3 amended (ECCN 3A001 and 3A101) 16153
Supplement No. 1, Category 3 (ECCN 3D101, 3D102, 3E101) and Category 4 (ECCN 4D001, 4D002, 4D102, 4D994 and 4E001) amended 16154
Supplement No. 1, Category 5 (ECCN 5A101, 5D101, 5E101 and 5E111) and Category 6 (ECCN 6A002, 6A102, 6A103, 6A107 and 6A108) amended 16155
Supplement No. 1, Category 6 (ECCN 6B108, 6D102, 6D103, 6D104, 6E101 and 6E102) and Category 7 (ECCN 7B001, 7B003, 7B101 and 7B102) amended 16156
Supplement No. 1, Category 7 (ECCN 7B104, 7D101, 7D102, 7E001, 7E101 and 7E104) and Category 9 (ECCN 9A106, 9A110, 9A115, 9A117 and 9B005) amended 16157
Supplement No. 1, Category 9 (ECCN 9B106, 9B116, 9C110, 9D001 and 9D002) amended 16158
Supplement No. 1, Category 9 (ECCN 9D101, 9D102, 9D104, 9D105, 9E101 and 9E102) amended 16159
Supplement No. 1, Category 2 (ECCN 2A983, 2A993, 2D983, 2E001, and 2E002) amended; interim 16213
Supplement No. 1, Category 2 (ECCN 2E983) amended; interim 16214
Supplement No. 1, Category 1 (ECCN 1C351) amended 34529
Supplement No. 1, Category 1 (ECCN 1C353, 1C991) amended 34530
Supplement No. 1, Category 2 (ECCN 2B350) amended 34531
Supplement No. 1, Category 2 (ECCN 2B352, 2E001) amended 34532
Supplement No. 1, Category 2 (ECCN 2E002) amended 34533
Supplement No. 1, Category 5 (ECCN 5A002) amended 35786
Supplement No. 1, Category 6, corrected (ECCN 6E001 and 6E002) 38599

Chapter VIII—Bureau of Economic Analysis, Department of Commerce (Parts 800—899)

806.15 (h)(1) and (2) revised 3813
806.17 Revised 1532

Chapter IX—National Oceanic and Atmospheric Administration, Department of Commerce (Parts 900—999)

902 Technical correction 2636
902.1 (b) table amended (OMB numbers) 209, 2192, 12815, 24617, 49698
911.3 (p) through (s) revised; (t) added 45161
911.4 (c)(3) and (4) added 45161
911.5 (c) and (e)(1) revised; (e)(3) and (4) added 45161
911.6 Revised 45161
911 Appendix A revised 45161
922 Temporary regulations 39005
Regulation at 68 FR 39005 corrected 43922

Chapter XX—Office of the United States Trade Representative (Parts 2000—2099)

2016 Added; interim 5543
Revised 43924

Proposed Rules:

303 45177
801 51939
806 51942
930 ....34851, 40207

TITLE 16—COMMERCIAL PRACTICES

Chapter I—Federal Trade Commission (Parts 0—999)

303.7 (m) amended 3816
304 Request for public comment 9856
305 Energy efficiency ranges 38175
305.8 (b) revised 8449
305.9 (a) revised 23586

CHANGES JANUARY 2, 2003 THROUGH AUGUST 29, 2003

TITLE 16 Chapter I—Con.

305.10 (a) revised....8449
305.11 (a)(5)(i)(A) revised; (a)(5)(i)(L) added....36463
305 Appendix L amended....36463
Appendix C2 revised; Appendices H, I, and L amended....47451
310 Revised....4669
Compliance notification....16414
310.8 Added....45144
801.1 (h) revised....2430
801.21 Introductory text revised....2430
803.9 (a) *Examples 7* and *8* added; (c) revised....2431
803.20 (c) and example revised....2431
803 Appendix revised....2431

Chapter II—Consumer Product Safety Commission (Parts 1000—1799)

1500.12 (a)(2) added....19147
Regulation at 68 FR 19147 effective date confirmed....38176
1500.17 (a)(13) and (b) added....19147
Regulation at 68 FR 19147 effective date confirmed....38176
1500.85 (a)(14) added....4699
1512 Authority citation revised....7073
1512.2 (a) revised....7073

Proposed Rules:

0—999 (Ch. I)....2465
228....50984
305....16231
309....24669
310....16238
460....41872
1026....20356
1500....35191
1700....35614

CHANGES APRIL 1, 2003 THROUGH AUGUST 29, 2003

TITLE 17—COMMODITY AND SECURITIES EXCHANGES

Chapter I—Commodity Futures Trading Commission (Parts 1—199)

1.35 (a–1)(5) revised....34794
4.5 (c)(2)(i) and (ii) removed; (c)(2)(iii) and (iv) redesignated as (c)(2)(i); new (c)(2)(i), (ii) and (f)(2) revised; (g) added....47230
4.7 (a)(2)(vi), (3)(vii) and (d)(1)(vii) revised....47231
4.10 (m) added....42967
4.12 (b)(3)(vi) revised....47231
4.13 (c) and (d) redesignated as (d) and (e); (a)(1)(iv) amended; (a)(2), (b), new (d) and (e) revised; introductory text, (a)(3), (4), (5), new (c) and (f) added....47231
4.14 Introductory text and (a)(10) added; (a)(8) and (c) revised; (a)(9)(ii) amended....47233
4.21 (a) revised....47234
4.22 (a) introductory text, (c) introductory text, (h)(1) and (3) revised; (a)(4), (c)(6), (i) and (j) added....47234
4.25 (a)(1)(ii)(H) added....42967
4.31 (a) revised....47235
4.35 (a)(7) and (8) redesignated as (a)(8) and (9); new (a)(7) added....42967
(a)(1)(viii) revised....47235
4 Appendices A and B added....47236
18.04 correctly removed: CFR correction....48549
30 Order....39006
Authority citation revised....40499
Technical correction....46446
30.5 Introductory text, (a) and (b) revised; (e) removed....40499
30 Appendix D redesignated from Part 40 Appendix C; new Appendix D revised....33624
40 Appendix C redesignated as Part 30 Appendix D....33624
42 Added....25159

Chapter II—Securities and Exchange Commission (Parts 200—399)

200.30–13 Revised....50954
201.100—201.900 (Subpart D) Authority citation revised....35788
201.161 (a) amended; (b) introductory text and (1) revised; (b)(2) redesignated as (c)(1); new (b)(2) and (c)(2) added....35788
201.230 (d) amended....35789
201.360 (a) redesignated as (a)(1); (a)(2) and (3) added....35789
201.450 (a) amended....35789
201.900 (a)(1)(i) removed; (a)(1)(ii), (iii) and (iv) redesignated as new (a)(1)(i), (ii) and (iii); new (a)(1)(iii) revised....35789
202.3a (c) added....50955
210 Authority citation revised....36660
210.1–02 (a) redesignated as (a)(1); (a)(2) added; authority citation removed....36660
210.2–02 Heading, (a) heading, (b) heading, (c) heading and (d) heading revised; (f) added....36660
210.3–01 (e)(1) and (i)(2) revised....17880
210.3–12 (g)(1) revised....17881
211 Staff accounting bulletin....26840
228 Policy statement....15939
Authority citation revised....18817, 36660
228.307 Revised....36660
228.308 Added....36661
228.401 (f) added....18817
(e)(2)(iv) amended....36661
228.601 (a)(1) amended; Exhibit table, (b)(7), (11) heading and (27) through (98) revised....36661
229 Policy statement....15939
Authority citation revised....18817, 36663
229.307 Revised....36663
229.308 Added....36663
229.401 (h) *Instruction 3* revised; (i) added....18817
(h)(2)(iv) amended....36663
229.601 (a)(1) amended; Exhibit table and (b)(27) through (98) revised....36663
230.110 (b) revised....25798
232.12 (b) revised....25799
232.13 (a)(4) added....25799
232.101 (a)(1)(iii) revised; (b)(4) removed; (b)(5) through (10) redesignated as (b)(4) through (9)....25799
232.104 (a) revised....25799

CHANGES APRIL 1, 2003 THROUGH AUGUST 29, 2003

TITLE 17 Chapter II—Con.

232.201 (a) introductory text revised 25799
232.301 Revised 24346, 44878
239 Authority citation amended 25799
239.62 Removed 25799
239.144 (c) amended 25799
240 Authority citation revised 18818, 36665
Authority citation amended 46451
240.0–2 (b) revised 25799
240.10A–3 Added 18818
240.12b–15 Revised 36665
240.13a–14 (c) removed; (d), (e) and (f) redesignated as (c), (d) and (e); (a), (b), new (c), (d) introductory text and (e) revised; new (f) added 36665
240.13a–15 Revised 36666
240.13b2–2 Revised 31830
240.14a–101 Amended 18821
240.15d–14 (c) removed; (d), (e) and (f) redesignated as (c), (d) and (e); (a), (b), new (c), (d) introductory text and (e) revised; new (f) added 36666
240.15d–15 Revised 36667
240.16a–3 (k) added; (h) revised 25799
240.17a-5 (c)(1) introductory text amended; (c)(2) introductory text and (3) revised; (c)(5) added 46452
241 Policy Statement 25283, 32311
244 Policy statement 15939
249 Policy statement 15939
Authority citation amended 18821, 36667
249.103 Form 3 amended 25800
249.104 Form 4 amended 25801
249.105 Form 5 amended 25802
249.220f Form 20–F amended 18821, 36668
249.240f Form 40–F amended 18822, 36670
249.308a Form 10–Q amended 36667
249.308b Form 10–QSB amended 36667
249.310 Form 10–K amended 36668
249.310b Form 10–KSB amended 36668
249.330 Form N–SAR amended 36672
249.331 Form N–CSR amended 18822, 36672
249.445 Removed 25800
250.21 (b)(1) revised 25800
259.601 Removed 25800
260.0–5 (b) revised 25800
269.6 Removed 25800
270 Authority citation amended 36671
270.0–11 Added 25146
270.3a–8 Added 37052
270.8b–15 Amended 36671
270.30a–2 Revised 36671
270.30a–3 Revised 36671
274 Authority citation amended 36672
274.101 Form N–SAR amended 36672
274.128 Form N–CSR amended 18822, 36672
274.202 Form 3 amended 25800
274.203 Form 4 amended 25801
Form 4 corrected 37044
274.401 Removed 25803
275.0–4 (a) revised 42248
275.203–1 (d) amended 42248
275.203–3 (b)(3) and note amended 42248
275.203A–6 Removed 42248
275.204–1 Note added; (b) revised; (d) amended 42248
275.04 (a) revised 42248
279.1 Form ADV amended 42249
279.2 Form ADV–W amended 42249
279.3 Form ADV–H amended 42250

Proposed Rules:

1 ....38655, 40835, 46516
240 ....15688, 27722, 36951, 48724

TITLE 18—CONSERVATION OF POWER AND WATER RESOURCES

Chapter I—Federal Energy Regulatory Commission, Department of Energy (Parts 1—399)

2.1 (a)(1)(xi)(K) redesignated as (a)(1)(xi)(L); new (a)(1)(xi)(K) added 51115
2.1c Added 46455
2.7 (b) amended 51115
4.30 (a) revised; (b)(9)(ii) and (23) amended 51115
4.32 Amended; (b)(2) revised 51115
4.33 (a)(2) redesignated as (a)(3); new (a)(2) added; (b) revised 51116

CHANGES APRIL 1, 2003 THROUGH AUGUST 29, 2003

4.34 (b)(1), (4)(i) and (h) amended; (b)(5) added; (e) and (i)(5) revised; (i)(9) removed 51116
4.35 (f)(1)(iii) amended 51117
4.37 Introductory text and (b)(1) amended 51117
4.38 Amended; (f)(7) and (h) removed; (a)(2) through (7), (f)(8) and (9) redesignated as (a)(4) through (9), (f)(7) and (8); new (a)(2), (3) and (e)(4) added; new (a)(4), (b) and (g)(2) revised 51117
4.39 (a) and (b) introductory text revised; (e) added 51119
4.40 (b) amended 51119
4.41 (c)(4)(i), (iii), (e)(4)(iii), (iv), (7), (8), (f)(9)(i) and (h)(2) amended; (e)(4)(v), (9), (10) and (h)(3)(iv) added; (h) introductory text and (4)(ii) revised 51119
4.51 (c)(2)(i) and (iii) amended; (e)(4), (g) and (h) revised; (e)(7), (8) and (9) added 51120
4.60 (b) amended 51120
4.61 (c)(1)(vii) amended; (c)(1)(x) and (3) through (9) added; (e) and (f) revised 51120
4.70 Amended 51120
4.81 (b)(5) revised 51120
4.90 Amended 51121
4.92 Amended; (a)(2), (d) and (f) revised 51121
4.93 (a) amended 51121
4.101 Amended 51121
4.107 (d) and (f) revised 51121
4.200 (c) amended 51121
5 Added 51121
9.1 Amended 51139
9.10 Amended 51139
16 Nomenclature change 51139
16.1 (c) added 51139
16.6 (b)(9), (10)(ii), (iii)(B), (iv) amended; (b)(10)(v) added; (d) revised 51139
16.7 (d) revised; (e)(1), (3) and (g) amended 51139
16.8 (c)(1), (ii), (2), (4)(ii), (d)(1), (h), (i)(1), (2)(i) and (iii) amended; (f)(7) and (j) removed; (a)(2), (3) and (f)(8) redesignated as (a)(4), (5) and (f)(7); new (a)(2), (3) and (e)(4) added; new (a)(4) and (b) revised 51140
16.9 (d)(1)(iii) amended 51142
16.10 (d) and (f) removed; (e) redesignated as new (d); new (d) revised 51142
16.11 (a)(2) removed 51142
16.19 (b)(3) and (4) removed; (b)(5) redesignated as (b)(3) 51142
16.20 (c) revised 51142
35.18 Added 19619
35.28 (d) introductory text amended; (f) added 49929
101 Amended 19619, 19620, 19621
Amended; interim 40508
141.500 Added; interim 40508
153.13 Added 31604
154.312 (d) introductory text amended 19622
154.315 Added 19622
157.202 (b)(2)(i) amended; (b)(2)(ii)(C) revised; (b)(13) added 31604
157.203 (d)(1) amended 31605
157.205 (a) introductory text revised 31605
157.207 Introductory text revised 31605
157.208 (a) revised 31605
201 Amended 19622, 19623, 19624, 34795
Amended; interim 40509
260.400 Added; interim 40509
346.3 Added 19625
352 Amended 19625, 19626
Amended; interim 40509
357.5 Added; interim 40510
375.303 Introductory text added; (a) revised 25816
375.307 (f)(3) revised 25816
375.308 (w)(3), (4), (x)(5) and (6) amended; (w)(5) and (x)(7) added 31605
(c)(11), (k)(1), (2)(ii) and (3) amended; (aa) added 51142
375.312 Heading and introductory text revised 25816
375.314 Added 25816
376.204 (b)(2)(i), (v) and (x) revised 25816
381.302 (a) amended 50697
381.303 (a) amended 50697
381.304 (a) amended 50697
381.305 (a) amended 50697
381.403 Amended 50697
381.505 (a) amended 50697
381.801 Amended 50697
385.214 (a)(2) and (3) revised 51142
385.2001 Amended 51143

CHANGES APRIL 1, 2003 THROUGH AUGUST 29, 2003

TITLE 18 Chapter I—Con.

385.2003 Amended 51143
388.112 Heading and (b) through (e) revised; (a)(3) added 46459
388.113 (d)(3)(i) and (ii) revised 46460

Chapter XIII—Tennessee Valley Authority (Parts 1300—1399)

1301.2 Revised 28710
1302.2 Introductory text, (b), (c) and concluding text amended 51355
1302.3 (e) added 51355
1302.4 (b)(1) introductory text amended 51355
1302.5 (a) and (b) amended 51355
1302.6 (b) and (d) amended 51355
1302.7 (b)(3)(ii) and (c)(3)(ii)(B) amended 51355
1302.9 (e) amended 51355
1302.10 (f) amended 51355
1302.12 (a) introductory text amended 51355
1304 Revised 46937
1304.2 OMB number pending in part 46936
1305 Removed 17546
1307.1 (k) added 51356
1307.3 Amended 51356
1307.4 Heading revised; (b)(1) introductory text, (i) through (vii), (2), (3)(ii), (4) introductory text, (i), (c) and (d) amended 51356
1307.5 (c)(8), (d) and (e)(2)(i) amended 51356
1307.6 Heading revised; (a), (b)(1), (2) introductory text, (c) and (d)(1) amended 51356
1307.7 (a) and (b) amended 51356
1307.8 (b) and (d) amended 51356
1307.10 (c) amended 51356
1307.11 (e) amended 51356
1307.12 (f) amended 51356
1307.13 (a)(2) and (b) amended 51356
1309.1 (h) through (l) redesignated as (i) through (m); new (h) added 51357
1309.2 Amended 51357
1309.4 Heading revised 51357
1309.9 (a) and (b) amended 51357
1309.10 (a) amended 51357
1309.12 (a) and (c) amended 51357
1309.14 (a) and (d)(2) amended 51357
1309.15 (b) and (c)(2) amended 51357
1309.16 Amended 51357
1309.17 (e) and (f)(3) amended 51357
1309.18 (c) amended 51357

Proposed Rules:

4 ....18538, 19607
16 ....18538, 19607
35 ....24679, 49974
141 ....18538, 19607, 40340
157 ....18538, 19607
260 40340
284 ....40207, 46133
357 40340
375 40340

TITLE 19—CUSTOMS DUTIES

Chapter I—United States Customs Service, Department of the Treasury (Parts 1—199)

Chapter I Heading revised 51869
0 added 51869
4.20 (a), (b) and (c) table amended 48280
10.184 Authority citation amended; heading removed 43625
12.104g (a) and (b) amended 51904
24.22 (g)(2) through (7) redesignated as (g)(3) through (8); (b)(3), (4)(iv), (c)(3), (e)(1), (2), (g)(1), new (g)(3), (4), (5), (h) and (i) revised; (d)(3), (4)(ii)(5), new (g)(7) amended; new (g)(2) added 43627
24.25 (a), (c)(2) and (d) amended 43630
101.3 (b)(1) amended 42587, 42589
102.20 Table amended 43631
103 Authority citation amended 47454
103.35 Added; interim 47454
111.1 Amended 47460
111.13 (b) amended; interim 31977
111.19 (c) and (f)(4) revised 43630
111.96 (b) revised; (c) amended 43630
122.15 (b) amended 42589, 50698
133.27 Revised 43637
148.87 (b) amended 50699
178.2 Table corrected 24052
191.26 (b)(4) example amended 50703

Chapter II—United States International Trade Commission (Parts 200—299)

201.1 Revised 32973
201.2 (c) revised 32973

CHANGES APRIL 1, 2003 THROUGH AUGUST 29, 2003

201.3 (c) revised 32973
201.3a (a) revised 32973
201.4 (d) revised 32974
201.6 (a)(2), (d), (e)(3) and (g) revised 32974
201.8 (a), (c) and (d) revised 32974
201.13 (f) and (i)(1) revised 32974
201.14 (a) revised 32975
201.17 (a)(1) revised 32975
201.18 (b), (d) introductory text and (e) revised 32975
201.19 (b) amended 32975
201.21 (a) revised 32975
201.31 Heading and (c) revised 32975
201.33 Removed 32975
201.170 (c) revised 32975
201.201—201.208 (Subpart H) Authority citation revised 32976
201.201 (f), (i) and (m) revised 32976
201.202 (a) and (b)(4) revised 32976
201.204 (a)(16)(ii), (g)(1), (2), (h)(1)(iii), (2)(iii), (3), (4)(ii), (j) and (n) revised 32976
201.206 (d), (f)(3) and (g)(1)(iv) revised 32976
201.207 (b)(3) revised 32976
204 Authority citation revised 32976
204.1 Footnote 5 redesignated as Footnote 1 32977
204.2 Footnote 6 redesignated as Footnote 2 32977
206.3 (b) revised 32977
206.8 (b) revised 32977
206.17 (a)(2), (b)(2), (g)(1) and (3) revised 32977
207.6 Removed 32978
207.7 (a)(2), (b)(2) and (g)(1) revised 32978
207.62 (b)(2) revised 32978
207.64 (b) revised 32978
210.4 (f)(2) revised 32978
210.8 (a) revised 32978
212.29 Revised 32979

Chapter IV—Bureau of Immigration and Customs Enforcement; Department of Commerce (Parts 400—599)

Chapter IV Established 51870

Proposed Rules:

4 43574
101 42650
103 ....43574, 48327
113 43574
122 43574
123 43574
141 50733
192 43574

TITLE 20—EMPLOYEES' BENEFITS

Chapter II—Railroad Retirement Board (Parts 200—399)

206 Added 51153
218.9 (a)(2) amended 39010
Regulation at 68 FR 39010 corrected 45315
218.12 (b)(2)(ii) amended 39010
Regulation at 68 FR 39010 corrected 45315
218.13 (b)(1)(ii) and (2)(ii) amended 39010
Regulation at 68 FR 39010 corrected 45315
218.16 (b)(2)(ii) amended 39010
Regulation at 68 FR 39010 corrected 45315
218.17 (b)(2)(ii) amended 39010
Regulation at 68 FR 39010 corrected 45315
218.36 (a)(3) and (b) amended 39010
Regulation at 68 FR 39010 corrected 45315
218.40 (c)(4) amended 39010
Regulation at 68 FR 39010 corrected 45315
218.43 (b)(3) and (c)(6) amended 39010
Regulation at 68 FR 39010 corrected 45315
218.44 (b)(3) and (c)(6) amended 39010
Regulation at 68 FR 39010 corrected 45315
220.161 Amended 39010
220.176 Amended 39010
225.2 Amended 39010
225.30 (a) amended 39010
225.33 (a)(1) amended 39010
225.34 (a)(1) amended; (b)(3) revised; (b)(4) added 39010
Regulation at 68 FR 39010 corrected 45315

Chapter III—Social Security Administration (Parts 400—499)

404.401—404.480 (Subpart E) Authority citation revised 40122

CHANGES APRIL 1, 2003 THROUGH AUGUST 29, 2003

TITLE 20 Chapter III—Con.

404.401 (b)(5) revised; (b)(6) removed; (b)(7) redesignated as new (b)(6) 40122
404.402 (b)(1)(v) and (vi) amended; (b)(1)(vii) added 15659
(a) introductory text, (b)(2) and (d)(4) revised 40122
404.412 Heading and (a)(1) revised 40122
404.421 Heading and (d) revised 40122
404.422 Removed 40122
404.423 Amended 40122
404.425 Revised 40122
404.435 (a)(2) revised 40123
404.436 (b) revised; (c), (d) and (e) revised 40123
404.437 (a) revised 40123
404.458 Amended 15659, 40123
404.617 Added 23194
404.902 (g) removed 40123
404.1501 (g) revised 51161
404.1505 (a) amended 51161
404.1512 Heading and (c) revised; (g) added 51161
404.1520 (e) and (f) redesignated as (f) and (g); (a), new (f) and (g) revised; new (e) added 51161
404.1545 (a) revised 51162
404.1546 Revised 51162
404.1560 Revised 51163
404.1561 Removed 51163
404.1562 Revised 51163
404.1563 (a) amended 51163
404.1569a (a) amended 51163
404.1594 (f)(7) amended 51163
404.1596 (b)(2)(i) and (ii) revised; (b)(2)(iii) removed 40123
404.1501—404.1599 (Subpart P) Appendix 1 amended 36912, 51693
Appendix 2 amended 51164
404.2101 Revised 40123
404.2102 Introductory text and (f) amended 40123
404.2103 Amended 40123
404.2109 (c) removed; (d) through (h) redesignated as new (c) through (g) 40123
404.2113 Removed 40123
404.2116 (c) removed 40124
404.2117 Introductory text and (f) revised 40124
408 Added 16418
416.200—416.269 (Subpart B) Authority citation revised 40124
416.213 Removed 40124
416.327 Added 23195
416.708 (i) removed 40124
416.901 (j) revised 51164
416.905 (a) amended 51164
416.912 Heading and (c) revised; (g) added 51164
416.920 (e) and (f) redesignated as (f) and (g); (a), new (f) and (g) revised; new (e) added 51164
416.934 (g) revised; (i) added 51693
416.945 (a) revised 51165
416.946 Revised 51165
416.960 Revised 51166
416.961 Removed 51166
416.962 Revised 51166
416.963 (a) amended 51166
416.969a (a) amended 51166
416.994 (b)(5)(vi) amended 51167
416.1321—416.1340 (Subpart M) Authority citation revised 40124
416.1328 Removed 40124
416.1701 Amended 40124
416.1715 Removed 40124
416.2040 (b) revised 40124
416.2201—416.2227 (Subpart V) Authority citation revised 40124
416.2201 Revised 40124
416.2202 Introductory text amended; (f) revised 40124
416.2203 Amended 40125
416.2209 (c) removed; (d) through (h) redesignated as new (c) through (g) 40125
416.2213 Removed 40125
416.2216 (c) removed 40125
416.2217 Introductory text and (f) revised 40125
435 Added 28712
437 Added 28729
438 Added 28745

Chapter IX—Office of the Assistant Secretary for Veterans' Employment and Training, Department of Labor (Parts 1000—1099)

1001.150—1001.152 (Subpart F) Added; interim 39002

Proposed Rules:

220 34341
404 ....24897, 40213, 45180, 47877, 50985
416 ....24897, 40213, 45180
641 22520

CHANGES APRIL 1, 2003 THROUGH AUGUST 29, 2003

TITLE 21—FOOD AND DRUGS

Chapter I—Food and Drug Administration, Department of Health and Human Services (Parts 1—1299)

3 Nomenclature change 24879
3.1 Amended 37077
3.2 (b) revised 37077
3.6 Revised 37077
3.7 (d) amended 37077
3.9 (b) amended 37077
7 Nomenclature change 24879
10 Nomenclature change 24879
10.20 (c)(6) and (j)(2)(ii) amended 25285
12 Nomenclature change 24879
14.61 (d) amended 25285
17 Nomenclature change 24879
20.20 (e) added 25285
20.22 Existing text designated as (a); (b) added 25285
20.26 (a)(4) added; (b) revised 25285
20.27 Amended 25285
20.28 Amended 25285
20.29 Amended 25285
20.33 Added 25285
20.34 Added 25285
20.40 (a) revised 25285
20.41 (b) introductory text and (3) revised; (b)(2) amended; (c) added 25285
20.42 Redesignated as 20.45; new 20.42 added 25286
20.43 Redesignated as 20.46; new 20.43 added 25286
20.44 Revised 25286
20.45 Redesignated as 20.47; new 20.45 redesignated from 20.42; (a) introductory text and (c)(1) amended; (c) introductory text and (6) revised 25286
20.46 Redesignated as 20.48; new 20.46 redesignated from 20.43 25286
(a) introductory text revised 25287
20.47 Redesignated as 20.49; new 20.47 redesignated from 20.45 25286
20.48 Redesignated as 20.50; new 20.48 redesignated from 20.46 25286
Amended 25287
20.49 Redesignated as 20.51; new 20.49 redesignated from 20.47 25286
(a) and (c) revised 25287
20.50 Redesignated as 20.52; new 20.50 redesignated from 20.48 25286
20.51 Redesignated as 20.53; new 20.51 redesignated from 20.49 25286
20.52 Redesignated as 20.54; new 20.52 redesignated from 20.50 25286
20.53 Redesignated as 20.55; new 20.53 redesignated from 20.51 25286
Amended 25287
20.54 Redesignated from 20.52 25286
20.55 Redesignated from 20.53 25286
20.81 (b) removed; (c) redesignated as new (b) 25287
20.83 (a) amended 25287
20.107 (a) revised 25287
20.111 (b) and (c)(4) amended 25287
20.120 Added 25287
25 Nomenclature change 24879
60 Nomenclature change 24879
100 Nomenclature change 24879
101 Nomenclature change 24879
101.9 (c)(2)(ii) and (iii) redesignated as (c)(2)(iii) and (iv); new (c)(2)(ii) added; (c)(2)(i) and (d)(1)(ii)(A), (11)(iii) illustration, (12) illustration, (13)(ii) illustration, (e)(5) illustration, (j)(13)(ii)(A)(*1*) illustration and (*2*) illustration revised; (f), (g)(5) and (6) amended; eff. 1-1-06 41502
101.4 (h) revised 51704
101.36 (b)(2)(i) revised; eff. 1-1-06 41505
101.80 Regulation at 67 FR 71461 confirmed 39833
101.81 Regulation at 67 FR 61782 confirmed 44209
101 Appendix B amended; eff. 1-1-06 41506
109 Nomenclature change 24879
165.110 Regulation at 68 FR 9881 confirmed 9881
172 Hearing denied 46403
172.615 (a) table corrected; CFR correction 17277
172.867 (e) revised 46402
172.869 Added 50072

CHANGES APRIL 1, 2003 THROUGH AUGUST 29, 2003

TITLE 21 Chapter I—Con.

184 Nomenclature change 24879
201 Nomenclature change 24879
201.314 (h)(1) and (4) revised 18869
201.323 Regulation at 65 FR 4110 eff. date delayed; (c) introductory text revised; (c)(3) amended; (d) and (e) redesignated as (e) and (f); new (d) added; eff. 7-26-04 32981
310.538 (a) amended; (e) added 24348
310.545 (a)(3)(i) heading, (ii) and (d)(17) added; (d)(1) revised; eff. 4-19-04 18881
(a)(18)(i), (v), (vi), and (d)(1) revised; (d)(32) added 33376
(a)(4) redesignated as (a)(4)(i); new (a)(4)(i) heading, (ii) and (d)(34) added; (d)(1) revised 34291
(a)(26)(xi) and (d)(37) added; (d) introductory text and (13) revised 51170
310.548 (d)(1) corrected 37963
312 Nomenclature change 24879
314 Nomenclature change 24879
314.52 (a)(3) redesignated as (a)(4); new (a)(3) added 36703
314.53 (b), (c)(1), (2) and (3) revised 36703
314.65 Amended 25287
314.72 (a)(2)(iii) amended 25287
314.95 (a)(3) redesignated as (a)(4); new (a)(3) added 36705
328 Nomenclature change 24879
330 Nomenclature change 24879
335 Added; eff. 4-19-04 18881
341.40 Corrected; eff. 12-23-04 17881
341.70 (b) corrected; eff. 12-23-04 17881
347.1—347.50 (Subpart A) Heading revised 33376
347.3 Revised 33376
347.10 Redesignated as 347.12; new 347.10 added 33377
347.12 Redesignated from 347.10 33377
347.20 Added; (d) suspended 33377
347.10—347.20 (Subpart B) Designation and heading added 33377
347.50 Redesignated as 347.52; new 347.50 added 33377
347.52 Redesignated from 347.50 33377
347.52 (c)(4) and (e) added; (d)(1)(i), (ii), (3) revised 35293
347.60 Added 33377
347.50—347.60 (Subpart C) Designation and heading added 33377
349.12 (a)(3) amended 32982
350 Added 34291
352 Regulation at 66 FR 67485 suspension lifted 33380
352 Suspended 33381
352.20 (b) added 33380
352.52 (c)(2) heading, (d)(4) heading, (f)(1)(ii) and (vi) revised 33380
352.60 (b)(2), (c) and (d) revised 33380
355 Nomenclature change 24879
358.301—358.350 (Subpart D) Added 24348
369.20 Amended; eff. 4-19-04 18882
Amended 34293
500 Nomenclature change 24879
509 Nomenclature change 24879
510 Technical correction 42250
510.600 (c)(1) table and (2) table amended 17882, 26995, 33381, 34293, 41066, 49704
520 Nomenclature change 24879
520.538 (d)(1) and (2) revised 18882
520.870 (a) amended 51705
520.905a (d)(4)(ii) revised; (d)(4)(iii) amended 26205
520.1192 (a) and (b) revised; (d) redesignated as (e); new (d) added; new (e)(1)(iii) and (2)(iii) amended; new (e)(1)(ii) redesignated as (e)(1)(ii)(B); new (e)(1)(ii)(A) added; new (e)(1)(ii)(B) amended 43294
520.1198 Added 38601
520.1288 Revised 51905
520.1350 Added 42968
520.1446 Heading, (a), (d)(1)(i), (ii) and (iii) revised 51905
520.1452 (a) and (d)(3) revised; (c) added 51445
520.1453 Added 51446
520.1510 Revised 51906
520.1660d (a)(9) added 42968
520.1696b (b) amended 26204
520.1720a (b)(5) added 41066
520.1720c (a) and (b) revised; (c) removed; (d) redesignated as new (c) 43926
520.1872 (a)(3) added; (c)(1)(i) table amended 22293
520.2044 (a)(3) and (b)(3) added 34533

CHANGES APRIL 1, 2003 THROUGH AUGUST 29, 2003

520.2340 Added 34795
522 Nomenclature change 24879
522.23 (b) introductory text amended 33856
522.1696b Regulation at 68 FR 34534 corrected 42589
522.246 (b)(1) amended 22594
522.312 Added 26205
(d)(1) revised 34796
(d)(1) and (2) revised 49351
522.841 Added 49704
522.900 Revised 42969
522.1260 (a) and (b) revised 51705
522.1662a (k)(2) amended 36913
522.1680 (a) and (c)(3) revised; (b), (c)(1)(i) table and (ii) table amended; (c) footnote removed 36913
522.1696a (b)(1) and (3) amended 34534
522.1696b (b)(2), (d)(2)(i)(A) and (iii)(A) amended 34534
522.2477 (b)(1), (2) and (d)(2)(i)(A) amended; (d)(2)(i)(B) and (C) redesignated as (d)(2)(i)(C) and (D); new (d)(2)(i)(B) added 42250
(b)(1) amended 48785
522.2662 Revised 26206
522.2690 Added 26995
524 Technical correction 42250
524.1044g (b) and (c) revised 42970
524.1376 (b) amended 33381
Regulation at 65 FR 33381 confirmed 42250
524.1580b (b) amended 36913
526.88 (b) amended 44878
526.464b (d) amended 44878
526.464c (b) amended 44878
556.346 Added 42590
558.95 (d)(4)(ii)(*b*), (iii)(*d*), (iv)(*a*) and (*c*) amended 27727
558.140 (a) amended 22294
558.145 (a)(2) amended 47237
558.175 Revised 17882
558.258 (e)(4) redesignated as (e)(5); new (e)(4) added 34534
558.305 (c) and (d) redesignated as (d) and (e); new (c) added 42590
558.311 (b)(4) amended; (e)(2)(i) Footnote 1 and (3)(i) Footnote 1 revised; (e)(4) redesignated as (e)(5); new (e)(4) added 36745
(e)(4)(i) table amended 51170
558.550 (a)(3) added; (d)(1)(xv)(*c*) amended 41067
573.220 (c)(1)(iii) removed 27904
601 Nomenclature change 24879
601.43 (a) introductory text and (b) amended 34797
720.8 (a) amended 25288
808 Nomenclature change 24879
812 Nomenclature change 24879
814 Nomenclature change 24879
862.3080 Added 40127
872.1 (e) added 19737
872.3660 (b) revised 19738
872.3661 Added 19738
878.4493 (b) revised 32984
878.4495 (b) revised 32984
878.4830 (b) revised 32984
878.5000 (b) revised 32984
878.5010 (b) revised 32984
878.5020 (b) revised 32985
878.5030 (b) revised 32985
878.5035 (b) revised 32985
884.1 (e) added 44415
884.2990 Added 44415
886.1500 (b) correctly added; CFR correction 49351
888.3045 Added 32636
1030 Nomenclature change 24879
1240 Nomenclature change 24879
1250 Nomenclature change 24879

Chapter II—Drug Enforcement Administration, Department of Justice (Parts 1300—1399)

1300.01 (b)(43) added 37409
(b)(41), (42) and (43) redesignated as (b)(42), (43) and (44); new (b)(41) added; interim 41228
1300.02 (b)(28)(i)(E) revised 23203
1301.13 (e)(1)(iii) revised 37409
(c) revised; (e)(1)(iii) through (ix) redesignated as (e)(1)(iv) through (x); new (e)(1)(iii) added; interim 41228
1301.71 (b)(13) and (14) revised; (b)(15) added; interim 41228
1301.72 (b)(7) revised; interim 41228
1301.76 (d) added 37409
1304.05 Added 37410
1304.11 (e)(2) and (3) introductory text revised; interim 41228
1304.22 (b) revised; (e) added; interim 41229
1304.33 (c) revised; interim 41229
1305.03 Revised 37410
1305.08 (b) revised; interim 41229

CHANGES APRIL 1, 2003 THROUGH AUGUST 29, 2003

TITLE 21 Chapter II—Con.

1306.05 (a) revised....37410
1306.06 Revised....37410
1306.11 (d)(5) added....37410
1306.14 (b) and (c) redesignated as (c) and (d); new (b) added....37410
1306.15 Added....37410
1306.24 (b) and (c) redesignated as (c) and (d); new (b) added....37411
1306.26 (g) added....37411
1306.27 Added....37411
1307.11 Revised; interim....41229
1307.12 Heading and (a) revised; interim....41229
1308 Regulation at 68 FR 1964 suspended....35293
1308.11 (g)(6) and (7) added....16430
1309.24 (g) revised....37414
1310.04 (h) added....23203
1310.08 (j) revised....37414
1310.09 (e) added....23203
1310.12 Added....23204
1310.13 Added....13204

Proposed Rules:

1—1299 (Ch. I)....19767
1....16998, 23630, 25188, 25242
10....16461
11....25188
16....25242
101....23930, 41507, 51738
106....22341, 38247
107....22341, 38247
111....17896, 19471, 27008
112....19471, 27008
131....39873
201....33429
310....36527, 46133
312....36527
314....36527
315....27008
320....36527
333....32003
334....46133
335....18915
343....33429
347....35346
348....42324
356....32232, 50991
510....31645, 47272
558....31645, 47272
600....36527, 44678
601....27008, 36527
606....36527, 44678
610....44678
640....44678
1301....37429, 40576
1305....38558
1306....37429
1308....26247
1310....24689
1311....38558

TITLE 22—FOREIGN RELATIONS

Chapter I—Department of State (Parts 1—199)

32 Removed....26488
41.2 (i) removed; interim....46949
41.12 Table amended....47461
41.24 Regulation at 67 FR 18822 confirmed....32360
41.61 (b)(1), (i), (iii) and (d) amended; interim....28131
41.62 (a)(1) and (5) amended; interim....28132
41.84 Added; interim....37964
41.102 Revised....40128
41.112 Regulation at 67 FR 10323 confirmed....49353
42 Authority citation revised....24639
42.32 (d)(9) added; interim....24639
42.33 Revised; interim....49355
120.1 (b)(2) introductory text and (ii) revised....51171
121.1 (a)(3)(i),(33), (b)(4) and (m) corrected....25088
121.1 (a)(3)(1) corrected....25088
121.1 (m) corrected....25088
126.1 (a) revised; (h) added....44614
141.2 Amended....51358
141.3 (b)(1) introductory text and (c) amended; (c) heading revised....51358
141.4 (a)(1), (2), (3) and (b)(1) amended; (b)(2) revised....51358
141.5 (b) and (d) amended....51358
141.8 (e) amended....51358
141.9 (f) amended....51358
141.12 (c), (g) and (h) amended; (f) revised....51358
141 Appendix A amended....51358
142 Heading revised....51359
142.2 Introductory text, (b), (c) and (d) amended....51359
142.3 (m) added....51359
142.4 (a), (b)(1)(v), (3), (4)(ii), (5)(i), (6), (c), (d) and (e) amended; (c) heading revised....51359
142.5 (a) amended....51359
142.6 (a)(3)(i) and (ii) amended....51359

CHANGES APRIL 1, 2003 THROUGH AUGUST 29, 2003

142.8 (a) amended....51359
142.11 (a)(3) and (b)(8) amended....51359
142.12 (a), (c) introductory text and (1) amended....51359
142.15—142.40 (Subpart C) Heading revised....51359
142.16 (a) heading revised; (a), (b) and (d)(3) amended....51359
142.41 Amended....51359
142.43 (a), (b) and (d) amended....51359
142.44 (a), (c) and (d)(1) amended....51359
142.47 (a)(1) amended....51359
142.61 Amended....51359
142 Appendix A amended....51359
143 Authority citation revised....51360
143.1 Amended....51360
143.2 Amended; heading revised....51360
143.3 (b)(2) and (3) redesignated as (b)(3) and (4); new (b)(2) added....51360
143.21 Amended....51360
143.34 (a)(2) amended....51360
143.36 (c)(2) amended....51360
143.39 (b)(2) amended....51360
143 Appendices A, B and C amended....51360

Chapter II—Agency for International Development (Parts 200—299)

209.2 Amended....51361
209.3 (f) and (h) amended; (g) revised....51361
209.4 (b)(1) introductory text amended....51361
209.5 (a)(1), (2) and (b)(1) amended; (b)(2) revised....51361
209.6 (b) and (d) amended....51361
209.9 (e) amended....51361
209.10 (e) amended....51361
209.12 (a) amended....51361
209.13 Amended....51361
217 Heading revised....51362
217.2 Amended....51362
217.3 (l) added....51362
217.4 (a), (b)(1)(v), (3), (4)(ii), (5)(i), (6) and (c) amended; (c) heading revised....51362
217.5 (a) amended....51362
217.6 (a)(3)(i), (ii) and (iii) amended....51362
217.8 (a) amended....51362
217.11 (a)(3) and (b)(8) amended....51362
217.12 (a), (c) introductory text and (1) amended....51362
217.14 (b) amended....51362
217.21—217.40 (Subpart C) Heading amended....51362
217.22 (a) heading revised; (a), (b) and (d)(3) amended....51362
217.41 Amended....51362
217.43 (a) and (d) amended....51362
217.44 (a), (c) and (d)(1) amended....51362
217.47 (a)(1) amended....51362
218.01 Amended....51363
218.02 Amended; heading revised....51363
218.03 (b)(4) added....51363
218.21 Amended....51363
218.34 (a)(2) amended....51363
218.36 (c)(2) amended....51363
218.39 (b)(2) amended....51363
218 Appendices A, B and C amended....51363
228.03 (b) and (d) revised....23892

Proposed Rules:

303....39490

TITLE 23—HIGHWAYS

Chapter I—Federal Highway Administration, Department of Transportation (Parts 1—999)

140.904 Regulation at 62 FR 45328 confirmed....24641
140.922 Regulation at 62 FR 45328 confirmed....24641
312.1 Revised....37969
312.3 Revised....37969
312.9 (a) revised....37969
312.12 (h) added....37969
470.101—470.115 (Subpart A) Regulation at 62 FR 33355 confirmed....28753
646.200 Regulation at 62 FR 45328 confirmed....24641
646.202 Regulation at 62 FR 45328 confirmed....24641
646.204 Regulation at 62 FR 45328 confirmed....24641
646.208 Regulation at 62 FR 45328 confirmed....24641
646.212 Regulation at 62 FR 45328 confirmed....24641

CHANGES APRIL 1, 2003 THROUGH AUGUST 29, 2003

TITLE 23 Chapter I—Con.

646.214 Regulation at 62 FR 45328 confirmed 24641
646.216 Regulation at 62 FR 45328 confirmed 24641
646 Regulation at 62 FR 45328 confirmed 24641
658.5 Amended 37968
658.13 (e)(6) added 37968
661 Regulation at 64 FR 38572 confirmed 24644
806b Appendix C amended 37970

Chapter II—National Highway Traffic Safety Administration and Federal Highway Administration, Department of Transportation (Parts 1200—1299)

1225 Revised 50708

Proposed Rules:

630 ....23239, 24384
945 43888

TITLE 24—HOUSING AND URBAN DEVELOPMENT

Subtitle A—Office of the Secretary, Department of Housing and Urban Development (Parts 0—99)

5.108 Added; interim 28104

Chapter II—Office of Assistant Secretary for Housing-Federal Housing Commissioner, Department of Housing and Urban Development (Parts 200—299)

200.54 (b) revised; interim 44845
200.202 (b)(1) revised; (c) added 26949
200.204 (a)(1) revised; (c) and (d) redesignated as (d) and (e); new (c) added 26950
203.37a Added 23375
203.255 (b)(1) revised; (b)(13) redesignated as (b)(14); new (b)(13) added 23376
245.10 (a)(3) revised 20325
245.135 (a)(3) amended 20325
902.9 Added 37671
902.33 (a) introductory text revised 37671
902.60 (d) amended 37671
903.5 (a)(3) amended 37671
903.11 (c)(2) revised 37671
903.12 Added 37671
903.23 (b), (c) and (d) redesignated as (c), (d) and (e); new (b) added 37671
985.105 (a) revised 37671
985.107 (a) revised 37672
1000.328 Revised; interim 37661

Proposed Rules:

202 15906
902 16461
960 45734
1000 ....17001, 26555, 34344, 36756, 42651
3282 ....42327, 43987, 47881

TITLE 25—INDIANS

Chapter I—Bureau of Indian Affairs, Department of the Interior (Parts 1—299)

11.100 (a)(15) removed 44616
170.4b Revised (temporary) 33629, 48549

Chapter II—Indian Arts and Crafts Board, Department of the Interior (Parts 300—399)

309.2 (d) revised 35169
Regulation at 68 FR 35169 eff. date corrected 36745
309.3 Redesignated as 309.24 35170
Regulation at 68 FR 35169 eff. date corrected 36745
309.4 Redesignated as 309.25 35170
Regulation at 68 FR 35169 eff. date corrected 36745
309.5 Redesignated as 309.26 35170
Regulation at 68 FR 35169 eff. date corrected 36745
309.6 Redesignated as 309.27; new 309.6 added 35170
Regulation at 68 FR 35169 eff. date corrected 36745
309.7 Added 35170
Regulation at 68 FR 35169 eff. date corrected 36745
309.8 Added 35170
Regulation at 68 FR 35169 eff. date corrected 36745
309.9 Added 35170
Regulation at 68 FR 35169 eff. date corrected 36745
309.10 Added 35170

CHANGES APRIL 1, 2003 THROUGH AUGUST 29, 2003

Regulation at 68 FR 35169 eff. date corrected 36745
309.11 Added 35170
Regulation at 68 FR 35169 eff. date corrected 36745
309.12 Added 35170
Regulation at 68 FR 35169 eff. date corrected 36745
309.13 Added 35170
Regulation at 68 FR 35169 eff. date corrected 36745
309.14 Added 35170
Regulation at 68 FR 35169 eff. date corrected 36745
309.15 Added 35170
Regulation at 68 FR 35169 eff. date corrected 36745
309.16 Added 35170
Regulation at 68 FR 35169 eff. date corrected 36745
309.17 Added 35170
Regulation at 68 FR 35169 eff. date corrected 36745
309.18 Added 35170
Regulation at 68 FR 35169 eff. date corrected 36745
309.19 Added 35170
Regulation at 68 FR 35169 eff. date corrected 36745
309.20 Added 35170
Regulation at 68 FR 35169 eff. date corrected 36745
309.21 Added 35170
Regulation at 68 FR 35169 eff. date corrected 36745
309.22 Added 35170
Regulation at 68 FR 35169 eff. date corrected 36745
309.23 Added 35170
Regulation at 68 FR 35169 eff. date corrected 36745
309.24 Redesignated from 309.3 35170
Regulation at 68 FR 35169 eff. date corrected 36745
309.25 Redesignated from 309.4 35170
Regulation at 68 FR 35169 eff. date corrected 36745
309.26 Redesignated from 309.5 35170
Regulation at 68 FR 35169 eff. date corrected 36745
309.27 Redesignated from 309.6 35170
Regulation at 68 FR 35169 eff. date corrected 36745

Proposed Rules:

1—299 (Ch. I) 32004, 39038, 42651, 45787
170 23631

TITLE 26—INTERNAL REVENUE

Chapter I—Internal Revenue Service, Department of the Treasury (Parts 1—799)

1 Authority citation amended 20069, 23588, 24350, 34295, 34798, 38178, 40130, 40767, 41070, 42259, 42592, 44617, 45750, 51399
Technical correction 24644
1.25A–3 (d)(2) *Example 4* corrected 15940
1.25A–5 (c)(4) *Example 1* corrected 15940
1.62–2 (e)(2) amended 39011
1.66–1 Added 41070
1.66–2 Added 41070
1.66–3 Added 41070
1.66–4 Added 41070
1.66–5 Added 41070
1.83–7 (d) added 39454
1.83–7T Added 39454
1.108–7T Added 42592
(a)(2) and *Examples 3* and *4* corrected 50711
1.141–0 Amended 45775
1.141–5 (c)(2)(ii) revised; (c)(2)(iii) and (iv) added 45775
1.141–15 (b)(3) added 45775
1.148–0 (c) amended 45775
1.148–1 (e)(1) and (2) revised 45775
1.148–11 (j) added 45777
1.170A–6 (c)(2)(i)(E) and (c)(2)(ii)(D) revised 40131
1.274–5 (j)(3) revised; (m) amended 39011
1.274–5T (j) revised 39011
1.280F–6T (a)(1) (d)(3) amended; (c)(3)(iii) revised; authority citation removed 40130
1.280G–1 Added 45750
1.338–3 (c)(1)(i) amended 40768
1.338(h)(10)–1 (c)(2), (3) and (4) redesignated as (c)(3), (4) and (5); new (c)(2) added 40768
1.338(h)(10)–1T Added (temporary) 40768
1.367(e)–2 (b)(2)(iii)(C)(*1*) amended; (d) revised 39453
1.382–1 Amended 38178
1.382.10T Added (temporary) 38178
Corrected 41417
1.402(g)–2 Added 40515

CHANGES APRIL 1, 2003 THROUGH AUGUST 29, 2003

TITLE 26 Chapter I—Con.

1.408–4 (c)(1) amended 23588
1.408–11 Added 23588
1.408A–5 amended 23589
1.409(p)–1T Added (temporary) 42974
1.411(d)–6 Removed 17281
1.414(v)–1 Added 40515
1.417(e)–1 (b)(3)(i), (ii) introductory text and (C) revised; (b)(3)(iii) and (iv) redesignated as (b)(3)(viii) and (ix); new (b)(3)(iii) through (vii) added 41909
1.419A(f)(6)–1 added 42259
1.457–1 Revised 41234
1.457–2 Revised 41234
(k) introductory text, (4)(i) and (ii) corrected 51446
1.457–3 Revised 41234
1.457–4 Revised 41234
(c)(1)(iv) *Examples 1* and *3* corrected 51446
1.457–5 Added 41240
(d) *Example 2* corrected 51446
1.457–6 Added 41240
(e)(2) corrected 51446
1.457–7 Added 41240
(i) *Example 1* corrected 51447
1.457–8 Added 41240
(b)(2) corrected 51447
1.457–9 Added 41240
(a) corrected 51447
1.457–10 Added 41240
(a)(2) and (b) corrected 51447
1.457–11 Added 41240
1.457–12 Added 41240
1.482–0 Amended 51177
1.482–1 (a)(1), (b)(2)(i) and (c)(1) amended; (j)(5) added 51177
1.482–5 (c)(2)(iv) amended 51177
1.482–7 (a)(3) redesignated as (a)(4); (d)(2) redesignated as (d)(3); new (a)(3), (d)(2) and (j)(2)(i)(F) added; (j)(2)(i)(D) and (E) amended; (k) revised 51177
1.752–6T Added 37416
1.755–1 (a), (b)(4)(ii)*Example*, (5) heading, (i) and (d) revised; (b)(3)(iii) redesignated as (b)(3)(iv); (b)(1)(i) heading, new (3)(iii) and (e) added; (b)(1)(i), (5)(iv) *Examples 1 and 2* and (c)(5) *Example* (i) amended 34295
1.755–2T Removed 34299
1.807–2 Added 24350
1.811–3 Added 24350
1.812–9 Added 24350
1.817A–0 Added 24350
1.817A–1 Added 24350
1.833–0 Added 51399
1.883–1 Revised 51400
1.833–2 Added 51406
1.833–3 Added 51406
1.833–4 Added 51406
1.833–5 Added 51406
1.897–1 (p) amended 46082
1.897–2 (g)(1)(i)(B), (g)(1)(i) concluding text, (iii) heading, (A), (B) heading, introductory text, concluding text, (C), (D), (2)(i)(B), (iii) heading, (A), (B) heading, introductory text, concluding text, (C), (D), (iv), (h)(2)(v) and (4)(ii) amended 46083
1.897–3 (c) introductory text, (1) introductory text, (i), (d)(1), (2)(i), (f)(1) and (g)(1) amended; (h) added 46083
1.897–5 Added 46083
1.897–5T (d)(1)(iii)(F) revised 46084
1.897–6T (a)(2) amended; (a)(5) and (7) *Examples 2* and *3* removed 46084
1.1017–1 (b)(4) added 42593
1.1017–1T Added 42593
1.1060–1 (e)(2) revised 34299
1.1361–1 (b)(1)(ii), (f), (h)(1)(ii), (iv), (3)(i)(B), (D), (ii)(A), (B), (j)(6)(iii)(C), (7)(ii), (k)(1) *Examples 2, 3, 4* and (k)(2)(i) revised; (j)(6)(iii)(D) and (k)(2)(ii) redesignated as (j)(6)(iii)(E) and (k)(2)(iii); new (j)(6)(iii)(D) and (k)(2)(ii) added 42252
1.1445–1 (c)(1), (2)(i)(B), (d)(1)(i), (ii), (2)(i), (iv)(B), (vi)(B), (f)(2) and (3)(i) amended; (g)(9) and (10) revised; (h) added 46084
1.1445–2 (b)(2)(iii) redesignated as (b)(2)(iv); new (b)(2)(iii), (d)(2)(iii), (iv) and (e) added; new (b)(2)(iv)(B) revised; (d)(2)(i)(B), (3)(iii)(A)(*2*) and (*3*) amended 46084
1.1445–3 (a), (b)(1), (f)(1), (2)(iii), (3)(i), (g) introductory text and (1) amended; (b)(2) revised; (b)(5), (6) and (h) added 46085
1.1445–4 (c)(2) amended 46086
1.1445–5 (e)(2) redesignated as (e)(3); (b)(2)(ii), (B), (C), (5)(i), (7), (c)(3)(v) and new (e)(3)(iii)(B) amended; (b)(8)(iii) and (e)(1)(ii) revised; new (e)(2) and (h) added 46086
1.1445–6 Heading and (b)(3) revised; (a), (f)(1), (2)(iii), (f)(3)(i), (g) introductory text and (1) amended; (h) added 46086
1.1445–9T Removed 46087
1.1502–20T (i)(5) redesignated as (i)(6); (i)(3)(viii) and new (i)(5) added 24353
1.1502–21T (b)(2) through (3)(iv) corrected 16430
1.1502–32T (b)(4) through (4)(v) corrected 16431
(b)(4)(vii) added 24354
1.1502–35T (b)(3)(i)(C), (ii)(B), (6)(ii), (e) and (f)(1) corrected; (b)(3)(ii)(C) correctly designated as (b)(3)(ii)(D); new (b)(3)(ii)(C) correctly added 16431
(b)(2)(ii)(B) corrected 24880
(b)(3)(ii)(B) through (E) corrected 33382
1.1503–2 (g)(2)(iv)(B)(*1*)(*ii*) removed; (g)(2)(iv)(B)(*1*)(*iii*), (*iv*), (*2*) introductory text and (*iii*) redesignated as new (g)(2)(iv)(B)(*1*)(*ii*), (*iii*), (*3*) introductory text and (*iii*); (g)(2)(iv)(B)(*1*) introductory text, (*i*) introductory text and (*iii*) revised; new (g)(2)(iv)(B)(*2*) and (D) added; (h)(1) amended 44617
1.6038–3 (j) and (l) revised 39012
1.6038–3T Removed 39013
1.6081–1T Removed 34798
1.6081–8T Added 34798
1.6081–9T Added 34799
1.6107–2T Added 20069
1.6695–1 (b) revised 20069
1.6695–1T Added 20069
20.2055–2 (e)(2)(vi)(f), and (vii)(e) revised; (f)(2)(iv) *Example (4)* removed 40131
20.2207A–1 (a)(2) amended 42594
(b) added 42595
25.2519–1 (c)(1) amended; (c)(4) heading revised; (c)(4) text added; (g) introductory text revised 42595
25.2522(c)–3 (c)(2)(vi)(*f*) and (vii)(*e*) revised; (d)(2)(iv) *Example (4)* removed 40132
31.3406(d)–5 (d)(2)(ii), and (g)(4) revised 22595
31.6011(a)–5 (b) revised 34799
31.6051–1 (d)(2)(i)(*c*) amended 34799
31.6051–2 (c) amended 34799
31.6081(a)–1 (a)(2) removed; (a)(3) redesignated as (2); new (a)(2)(i) revised 34799
31.6081(a)–1T Added 34799
40.6302(c)–3 (d) amended 15941
48.4041–21 (b)(1)(i) amended 15941
48.4081–1 (b) and (c)(2)(i) amended 15941
48.4081–3 (g)(2) and (3) revised 15941
48.6427–8 (d) introductory text amended 15942
49.4291–1 Amended 15942
54 Authority citation revised 17281
54.4980F–1 Added 17281
300.0 (b)(3) added; (c) revised 48787
300.3 Added 48787
301 Technical correction 24644
Authority citation amended 33857, 40769, 41075
301.6103(c)–1 Added 22598
301.6103(c)–1T Removed 22600
301.6103(j)(5)–1 Removed 33857
301.6103(j)(5)–1T Added 33857
301.6103(k)(6)–1 Removed 41075
301.6103(k)(6)–1T Added (temporary) 41075
301.6104(a)–6 (d) amended 40769
301.6104(b)–1 (d)(4) amended 40769
301.6104(d)–1 (d)(3)(i) amended 40769
301.6109–1 (b)(2)(v), (vi) and (c) amended; (b)(2)(vii) added 46087
301.6724–1 (f)(1)(ii), (5)(vi), (g)(1), and (k) *Examples 3, 5, 6* and *7* amended; (f)(2), and (3) revised 22595
301.7430–1 (f) corrected 16351
602 Technical correction 24644
602.101 (b) table corrected (OMB numbers) 15943
(b) table amended (OMB numbers) 17291, 22600, 34299, 34799,

CHANGES APRIL 1, 2003 THROUGH AUGUST 29, 2003

CHANGES APRIL 1, 2003 THROUGH AUGUST 29, 2003

TITLE 26 Chapter I—Con.

39013, 41073, 41250, 41911, 42267, 44618, 45772, 46087, 51179, 51417

Proposed Rules:

1 .....15801, 16462, 17002, 17759, 20089, 23632, 23931, 24404, 24405, 24406, 24898, 24903, 25310, 25845, 27493, 34344, 34874, 34875, 37434, 38247, 39498, 40218, 40224, 40579, 40581, 40583, 40848, 41087, 42476, 42562, 43047, 43055, 43058, 43059, 44499, 44904, 46516, 46983, 48331, 50087, 50734, 51749, 51944
14a 34344, 50734
25 34875
31 .....34875, 42329
49 .....15690, 35828
53 34875
55 34875
54 24406
156 34875
157 32698
301 .....33887, 39498, 40849, 40850, 40857, 41089, 41090, 44905, 49729
602 .....24406, 32698

TITLE 27—ALCOHOL, TOBACCO PRODUCTS AND FIREARMS

Chapter I—Bureau of Alcohol, Tobacco and Firearms, Department of the Treasury (Parts 1—299)

4.21 (h)(2) introductory text revised 39455
4.22 (b)(5) revised 39455
4.25 Removed; new 4.25 redesignated from 4.25a 39455
4.25a Redesignated as 4.25 39455
4.30 (a) amended 39455
4.35 Removed; new 4.35 redesignated from 4.35a 39455
4.35a Redesignated as 4.35 39455
4.72 Removed; new 4.72 redesignated from 4.73 39455
4.73 Redesignated as 4.72 39455
9.128 Added 39835
40.203 Removed 43295
275.37 Removed 43295

Proposed Rules:

1 44689
4 .....24903, 39500
5 249030
7 .....24903, 32698
9 .....20090, 25851, 38248, 38251, 48839
13 24903
24 39500
25 32698
73 17760
555 37109

CHANGES JULY 1, 2003 THROUGH AUGUST 29, 2003

TITLE 28—JUDICIAL ADMINISTRATION

Chapter I—Department of Justice (Parts 0—299)

2.9 Amended 41528
2.13 (c) revised 41528
2.14 (a)(1) introductory text, (ii) and (iii) revised; (a)(2)(iii), (a)(4)(ii), (b)(4)(ii) amended 41529
2.17 (a) revised 41529
2.20 Clause amended 41529
2.21 (c) amended 41529
2.24 Revised 41529
2.26 Revised; interim 41699
2.27 (a) revised 41530
2.28 (a) revised 41529
2.29 (b) amended 41530
2.33 (c) amended 41530
2.34 (a), (c) and (e) amended 41530
2.36 Amended 41530
2.40 Revised; interim 41699
2.43 (d) amended 41530
2.49 (b) and (c) revised; (d) and (e) redesignated as (e) and (f); new (d) added 41530
2.52 (a)(1)(iii) amended 41530
2.64 (b)(3), (c)(2) and (6) amended 41530
2.65 (i) amended 41530
2.70 (a) through (e) amended 41530
2.72 (b) revised; (c) and (d) removed; (e) through (h) redesignated as new (c) through (f) 41530
2.73 (a) amended 41530
2.76 Amended 41530
2.77 (g)(1) and (2) amended 41530
2.78 (e), (g)(1) and (2) amended 41530
2.79 Amended 41531
2.85 Revised; interim 41700
2.91 (a) amended 41531
2.92 (a) amended 41531
2.98 (e) amended 41531
2.100 (d)(2) amended 41531
2.102 (d) revised 41531
2.105 (b), (d) and (e) amended 41531
2.106 (a) revised; (c) amended 41531
2.107 (a) amended 41531
2.200—2.220 (Subpart D) Revised; interim 41700
42.101—42.112 (Subpart C) Authority citation revised 51363
42.102 (d) revised 51363
(f) and (g) amended 51364
42.103 Introductory text amended 51364
42.104 (b)(1) introductory text amended; (b)(4) revised 51364
42.105 (a)(1), (2) and (d) introductory text amended; (b), (c)(2) and (d) heading revised 51364
42.106 (b) and (d) amended 51364
42.109 (e) amended 51364
42.110 (f) amended 51364
42.501—42.540 (Subpart G) Heading revised 51364
42.501 Amended 51365
42.502 Amended 51365
42.503 (a), (b)(1) introductory text, (i), (ii), (iv), (vi), (2) through (6), (c), (d) and (f) amended 51365
42.504 (a) and (b) amended 51365
42.505 (a), (b) and (f)(1) amended 51365
42.510 (a)(1), (2), (3) and (b)(7) amended 51365
42.511 (a), (c) introductory text and (1) amended 51365
42.520 Undesignated center heading amended 51364
Amended 51365
42.521 (a) heading revised; (a) amended 51364
(b), (d)(1) and (3) amended 51365
42.530 (a), (b) and (c) amended 51365
42.540 (h) revised 51364
(i) amended 51365
42.501—42.540 (Subpart G) Appendix A amended 51365
42.700—42.799 (Subpart I) Heading revised 51366
42.701 (b) amended 51366
42.702 Amended 51366
42.710 (b) amended 51366
42.712 (a)(2), (b)(2) and (c) amended 51366
42.713 (b) amended 51366
42.714 Amended 51366
42.720 Amended 51366
42.724 (b) amended 51366
42.725 Amended 51366
42.733 (b)(1)(i)(A), (2) and (3) amended 51366

TITLE 28

Chapter V—Bureau of Prisons, Department of Justice (Parts 500—599)

549 Authority citation revised.....47849
549.30—549.31 (Subpart B) Added 47849

Proposed Rules:

16.....47519
522.....46138

TITLE 29—LABOR

Chapter I—National Labor Relations Board (Parts 100—199)

31.2 (g) revised.....51366
(f) and (h) amended.....51367
31.3 (d)(1) heading revised.....51366
(b)(1) introductory text and (d) introductory text amended 51367
31.5 (b) and (d) amended.....51367
31.6 (a)(1), (2) and (b) introductory text amended; (b) heading revised.....51367
31.9 (e) amended.....51367
31.10 (e) amended.....51367
31.12 (a) amended.....51367
32 Heading revised.....51367
32.1 Amended.....51368
32.2 (a) revised.....51367
32.3 Amended.....51367, 51368
32.4 (c) heading revised.....51367
(a), (b)(1)(v), (2), (3), (4)(ii), (5)(i), (6), (7)(i), (c) and (d) amended.....51368
32.5 (d) revised.....51367
(a) and (b)(3) amended.....51368
32.6 (a)(3)(i) and (ii) amended.....51368
32.8 (a) amended.....51368
32.10 (a) amended.....51368
32.12—32.17 (Subpart B) Heading revised.....51368
32.12 (a)(1), (3) and (b)(8) amended.....51368
32.13 (a), (b) introductory text, (1), (2) and (d) amended.....51368
32.15 (c)(1) amended.....51368
32.17 (a) amended.....51368
32.26—32.28 (Subpart C) Heading revised.....51368
32.27 Heading revised; (a), (b)(1), (2), (c) and (e)(3) amended.....51368
32.44 (b) amended.....51368
32.46 (c)(2) amended.....51368
32.47 (c) amended.....51368
102.19 (a) revised.....39837

Chapter V—Wage and Hour Division, Department of Labor (Parts 500—899)

697.2 Revised.....46950
697.4 Revised.....46951

Chapter XVII—Occupational Safety and Health Administration, Department of Labor (Parts 1900—1999)

1952 Authority citation revised 43460
1952.250—1952.256 (Subpart S) Removed.....43460
1956 Authority citation revised 43460
1956.70—1956.74 (Subpart H) Added.....43460

Chapter XL—Pension Benefit Guaranty Corporation (Parts 4000—4999)

4022 Appendices B and C amended.....41715
Appendix B amended; Appendix C table amended.....48788
4044 Appendix B amended.....41715, 48788

Proposed Rules:

35.....41512
917.....41980
1200—1299 (Ch. X).....46983
1625.....41542
1627.....41542
1926.....39877, 39880, 48843

TITLE 30—MINERAL RESOURCES

Chapter I—Mine Safety and Health Administration, Department of Labor (Parts 1—199)

75.362 (d)(2) amended; (d)(3) added.....40138

Chapter II—Minerals Management Service, Department of the Interior (Parts 200—299)

250.114 (c) revised.....43298

250.198 (e) table amended.....43298
250.803 (b)(9)(v) revised.....43298
250.912 (a) correctly revised.....41078
Corrected.....41861
250.1629 (b)(4)(v) revised.....43298

Chapter VII—Office of Surface Mining Reclamation and Enforcement, Department of the Interior (Parts 700—999)

913.15 Table amended.....40141
917.12 (e) added.....42274
917.15 (a) table amended.....42274
917.16 (g) removed.....41913
(d)(4) removed.....42274
(d)(2) removed.....42277
920.15 Table amended.....42281
925.17 Added.....50948
925.18 Added.....50949
925.19 Added.....50949
926.15 Table amended.....46477
926.16 (e)(9) removed; (m) added 46477
934.15 Table amended.....40147
938.12 (b) added.....40154
938.15 Table amended.....40154, 48798
938.16 (fff) removed.....51449
943.15 Table amended.....40157
948.12 (g) added.....40167
948.15 Table amended.....40167
948.16 (nnn), (ooo), (qqqq) removed; (sss) revised.....40167

Proposed Rules:

57.....48668, 51206
70.....39881
72.....47886
75.....39881
90.....39881
206.....50087
210.....50087
250.....40585, 41090, 44909, 44910
254.....40585, 44909, 44910
917.....41980
925.....50950
934.....40225
935.....43063
943.....48844
946.....40227
948.....44910

TITLE 31—MONEY AND FINANCE: TREASURY

Subtitle A—Office of the Secretary of the Treasury (Parts 0—50)

50.2 Added.....41264
50.5 (c), (d)(1), (f)(1) and (l) revised.....41264
(d) introductory text, (1) and (3) revised.....48281
50.8 Added.....41266
50.9 Added.....41266

Chapter II—Fiscal Service, Department of the Treasury (Parts 200—399)

348 Added.....41267

Chapter V—Office of Foreign Assets Control, Department of the Treasury (Parts 500—599)

591 Heading and authority citation revised.....45779
591.201 Revised.....45779
591.202 Removed.....45779
591.301 Removed.....45779
591.302 Revised.....45779
591.307 Revised.....45779
591.308 Revised.....45779
591.404 Revised.....45779
591.405 Revised.....45779
591.406 Revised.....45779
592 Added.....45779

Proposed Rules:

103.....39039
210.....50672

TITLE 32—NATIONAL DEFENSE

Chapter I—Office of the Secretary of Defense (Parts 1—399)

9 Added.....39374
10 Added.....39380
11 Added.....39381
12 Added.....39388
13 Added.....39389
14 Added.....39392
15 Added.....39395
16 Added.....39396
17 Added.....39397
21 Revised.....47153

CHANGES JULY 1, 2003 THROUGH AUGUST 29, 2003

TITLE 32 Chapter I—Con.

22.105 Amended 47160
22.210 (a)(1) amended....47160
22.220 (a)(1) amended....47160
22.605 (b) amended 47160
32.4 (a) and (c)(2) amended....47160
32.11 (a)(2) amended 47160
34.2 Amended 47160
34.3 (a) and (c) amended....47160
37 Added 47160
199.2 (b) amended; interim....44880
199.4 (a)(9) introductory text, (i)(B), (iv), (e)(16)(i) and (ii) revised; (a)(9)(i)(C) and (10) removed; (a)(9)(vii) added; interim....44880
(f)(2)(i)(H) added; interim 44883
199.7 (a)(7)(i) revised; interim 44881
199.15 (b)(4)(i) revised; (b)(4)(ii)(D) added; interim 44881
199.17 (n)(2)(ii) revised; interim 44881
(g)(3), (o) introductory text and (2) revised; interim 44883
199.23 Added; interim....43300

Chapter VI—Department of the Navy (Parts 700—799)

701.118 (n) revised 43460

Proposed Rules:

179....50900
199....46526, 49732, 51705
806b....51958

TITLE 33—NAVIGATION AND NAVIGABLE WATERS

Chapter I—Coast Guard, Department of Homeland Security (Parts 1—199)

2 Revised 42598
26 Authority citation revised 39364, 42601
Authority citation correctly revised....41914
26.02 Amended 42601
26.03 (f) amended; table removed; interim....39364
62 Authority citation revised 42601
62.3 (g) revised 42601
64 Authority citation revised 42601
64.06 Amended 42601
95 Authority citation revised 42601
95.010 Amended 42601
100 Authority citation revised....42602
Temporary regulations list....47237
100.05 (e) added 42602
100.35–T05–101 Added (temporary) 44886
100.35–T05–107 Added (temporary) 48555
100.35–T07–098 Added (temporary) 46088
100.114 Implementation (temporary) 40167
100.508 Implementation (temporary) 51906
100.515 Implementation (temporary) 44884
100.T09–208 Added (temporary) 42284
101—102 (Subchapter H) Added; eff. to 11–25–03; interim....39278
101 Authority citation correctly revised....41914
103 Added; eff. to 11–25–03; interim 39290
Authority citation correctly revised....41915
104 Added; eff. to 11–25–03; interim 39302
Authority citation correctly revised....41915
104.415 (a)(2) corrected 41915
105 Added; eff. to 11–25–03; interim 39322
Authority citation correctly revised....41916
105.130 Corrected....41916
105.410 (d) corrected 41916
106 Added; eff. to 11–25–03; interim 39345
Authority citation correctly revised....41917
106.205 (c)(4) correctly revised; (c)(5) corrected 41917
106.215 (a) correctly revised 41917
106.235 (b) corrected 41917
106.240 (b) corrected 41917
106.250 (d) corrected 41917
106.260 (a)(1) and (e)(7) corrected 41917
106.275 (a)(2)(i) corrected 41917
106.280 (e) corrected 41917
106.305 (c)(2)(v) and (d)(1)(iv) corrected 41917
106.405 (a) introductory text and (1) corrected 41917
110.4 Added 44888
110.132 (a)(1), (b)(1) and (2) revised; (a)(3) removed 44888

CHANGES JULY 1, 2003 THROUGH AUGUST 29, 2003

110.205 (a)(1) and (2) suspended (temporary)....42284
117 Temporary drawbridge operations regulations....41716, 41917
117.163 Suspended (temporary) 51180
117.T164 Added (temporary)....51180
117.258 Added 43306
117.261 (hh) suspended; (uu) added (temporary)....41919
(ff) suspended; (uu) added (temporary)....45785
Temporary drawbridge operations regulation....47852
(m) added (temporary) 47851
117.325 (a) suspended; (d) added (temporary)....47463
117.647 (b) suspended; (e) and (f) added (temporary)....41921
117.755 (a) revised....43304
117.799 (g) suspended; (j) added (temporary)....43307
117.855 Suspended (temporary) 42284
117.856 Added (temporary) 42284
120 Authority citation revised....42602
120.110 Amended 42602
160 Authority citation revised....39313
Authority citation correctly revised....41915
160.203 (f) added; interim 39313
160.206 (a) table amended; interim 39313
161 Authority citation revised....39364
Authority citation correctly revised....41914
161.2 Amended; interim 39364
161.12 (a)(1), (b), (b) table, and (c) redesignated as (b), (c), (c) table, and (d); new (c) revised; new (c) table amended; interim....39364
161.15 (a) and (b) amended; interim 39366
161.16 Introductory text revised; interim....39366
161.17 Revised; interim 39366
161.18 (a), (b) and (c) amended; (d) redesignated as (e); new (d) added; interim....39366
161.20 (a) and (c) amended; note removed; interim....39366
161.21 Revised; interim 39366
161.23 (b)(1) amended; (c) and note removed; interim 39367
161.25—161.60 (Subpart C) Heading revised; interim....39367
164 Authority citation revised....39367
Authority citation correctly revised....41914
164.01 (a) and (c) amended; (d) added; interim....39367
164.02 (a) amended; interim 39367
164.03 (b) amended; interim 39367
164.43 Heading revised; (a) amended; inteirm....39367
164.46 Added; interim....39367
(a)(2) corrected 41914
165 Authority citation revised....39314, 39368, 42602, 47854, 47856, 50713
Corrected....40024
Authority citation correctly revised 41914, 41915
Temporary regulations list....47237
165.9 Added 42602
165.153 Added 48802
165.154 Added 48803
165.500 Added 43311
165.764 Added 47854
165.907 Implementation (temporary) 43926
165.909 Implementation (temporary)....40770, 47245
165.918 Implementation (temporary)....41922, 47465
165.1315 Implementation (temporary) 44209
165.1316 Added (temporary)....42290
Implementation (temporary) 43926
165.1704 (c)(6) amended; interim 39368
165.T01–023 Added (temporary) 40172
165.T01–050 Added (temporary) 40176
165.T01–053 Added (temporary) 39015
165.T01–069 Added (temporary) 40174
165.T05–072 Added (temporary) 41722
165.T05–073 Added (temporary) 41718
165.T05–074 Added (temporary) 41724
165.T05–102 Added (temporary) 45165
165.T05–103 Added (temporary) 45167
165.T05–117 Added (temporary) 48285
165.T07–079 Added (temporary) 47856
165.T07–104 Added (temporary) 40771
165.T07–105 Added (temporary) 40177
165.T07–113 Added (temporary) 41082
165.T08–082 Added (temporary) 44620
165.T08–090 Revised (temporary) 49358
165.T09–204 Added (temporary) 41921
165.T09–206 Added (temporary) 41269
165.T09–207 Added (temporary) 42286
(a) removed (temporary) 44891
165.T09–222 Added (temporary) 41271
165.T09–224 Added (temporary) 47243

CHANGES JULY 1, 2003 THROUGH AUGUST 29, 2003

TITLE 33 Chapter I—Con.

165.T09-227 Added (temporary) 47241
165.T09-228 Added (temporary) 40169
165.T09-229 Added (temporary) 40171
165.T09-230 Added (temporary) 39457
165.T09-232 Added (temporary) 41720
165.T09-235 Added (temporary) 41532
165.T09-245 Added (temporary) 43309
165.T09-246 Added (temporary) 47245
165.T09-249 Added (tenporary) 51454
165.T09-253 Added (temporary) 47465
165.T09-257 Added (temporary) 44892
165.T09-258 Added (temporary) 49706
165.T09-260 Added (temporary) 51452
165.T09-261 Added (temporary) 51451
165.T11-032 Revised 41925
165.T11-033 Added (temporary) 39016
165.T11-041 Added (temporary) 39018
165.T11-043 Added (temporary) 44460
165.T11-073 Added (temporary) 43639
165.T11-75 Added (temporary).....48557
165.T11-079 (b)(2) revised (temporary) 40774
165.T11-091 Added (temporary) 42288
165.T11-093 Added (temporary) 50713
165.T13-014 Added (temporary) 44890
165.T13-016 Added (temporary) 48283
165.T13-017 Added (temporary) 49361
165.T17-019 Added (temporary) 41080

Proposed Rules:

100 .....40615, 48846
110 .....39503, 45190
117.....42331, 43066, 44506, 46139, 47520, 47522, 49393
147.....40229
151.....44691
165.....40231, 40859, 41091, 41764, 41982, 41984, 43700, 44256, 44696, 44706, 46984, 47277
199.....46526
326.....50108

TITLE 34—EDUCATION

Chapter II—Office of Elementary and Secondary Education, Department of Education (Parts 200—299)

263 Revised 43640
263.6 OMB number 43643
263.7 OMB number 43643
263.8 OMB number 43643
263.9 OMB number 43644
263.10 OMB number.....43644

Proposed Rules:

99 44420

TITLE 35—PANAMA CANAL

No amendments to 35 CFR have been published in the FEDERAL REGISTER since July 2, 2000.

TITLE 36—PARKS, FORESTS, AND PUBLIC PROPERTY

Chapter I—National Park Service, Department of the Interior (Parts 1—199)

4.23 (a)(2) revised 46279
7.11 Added.....50077

Proposed Rules:

1.....51207
3.....51207
7 .....43068, 47524, 51207, 51526
219 .....41864, 49395
242.....49734
294 .....41864, 41865, 42473, 49395

TITLE 37—PATENTS, TRADEMARKS, AND COPYRIGHTS

Chapter I—United States Patent and Trademark Office, Department of Commerce (Parts 1—199)

1.1 Heading, (a) introductory text and (4) revised; (a)(2) and (f) footnote removed.....48287
1.4 (a)(1), (2), (b), (d)(1) introductory text and (ii) revised; (d)(1)(iii) removed.....48287
1.5 Heading revised; (c) removed 48288
1.6 (a)(4), (d)(7) and (8) removed; (d) introductory text, (3) and (4) revised.....48288
1.8 (a)(2)(ii) removed.....48288
1.10 (a)(1) revised 48288
1.12 (a) revised 48288
1.13 Revised 48288
1.16 (a), (b), (d) and (f) through (i) revised 41534
1.17 (a)(2) through (5), (b) through (e), (m), (r), (s) and (t) revised.....41534

CHANGES JULY 1, 2003 THROUGH AUGUST 29, 2003

1.18 (a), (b) and (c) revised 41534
1.20 (e), (f) and (g) revised.....41534
1.22 Revised 48288
1.26 (a) revised 48289
1.492 (a)(1), (2) and (3), (a)(5), (b) and (d) revised.....41535
2 Authority citation revised.....48289
2.1 Removed.....48289
2.2 (c) through (f) added.....48289
2.6 (b)(12) and (13) added 48289
2.123 (f)(2) revised 48289
2.188 Undesignated center heading added 48289
2.190 Added 48289
2.191 Added 48289
2.192 Added 48289
2.193 Added 48289
2.194 Added 48289
2.195 Added 48289
2.196 Added 48289
2.197 Added 48289
2.198 Added 48289
2.200 Undesignated center heading and section added.....48292
2.201 Added 48292
2.206 Undesignated center heading and section added.....48292
2.207 Added 48292
2.208 Added 48292
2.209 Added 48292

Chapter II—Copyright Office, Library of Congress (Parts 200—299)

260 Heading revised 39840
260.1 Revised.....39840
260.2 Heading, (a) and (b) revised; (c) redesignated as (e); new (c), (d) and (f) added; new (e)(1)(ii), (iii), (vi), (viii) and (2) amended 39840
260.3 (b) amended; (c), (d) and (e) revised; (f) added 39841
260.4 (a) and (b) amended; (d)(1) and (e) revised 39841
260.5 (b) amended.....39841
260.6 (a), (b) and (c) revised; (f) and (g) amended 39841
260.7 Amended 39841

Proposed Rules:

263.....50493

TITLE 38—PENSIONS, BONUSES, AND VETERANS' RELIEF

Chapter I—Department of Veterans Affairs (Parts 0—99)

3.309 (c) amended 42603
3.816 Added 50970
4.71a Table amended 51456
17.96 Revised; interim.....43929
18.2 Amended 51369
18.3 (b)(1) introductory text amended 51369
18.4 (a)(1), (b) introductory text and concluding text amended; (b) heading and (d) revised 51369
18.6 (b) and (d) amended.....51369
18.9 (e) amended.....51369
18.10 (f) amended.....51369
18.12 (a) amended.....51369
18.13 (f) revised; (h) amended.....51369
18.401—18.461 (Subpart D) Heading and authority citation revised.....51370
18.402 Amended 51370
18.403 (h)(1) amended; (m) added 51370
18.404 (a), (b)(1)(v), (3), (4)(ii), (5)(i), (6), (c) and heading amended 51370
18.405 (a) amended; (c) revised 51370
18.406 (a)(3)(i), (ii) and (iii) amended 51370
18.408 (a) amended 51370
18.411 (a)(3) and (b)(8) amended 51370
18.412 (a), (c) introductory text and (1) amended.....51370
18.421 Undesignated center heading amended 51370
18.422 (a) heading revised; (a), (b), (c) and (e)(3) amended 51370
18.431 Amended.....51370
18.433 (b)(2), (3), (c)(1), (2) and (4) amended 51370
18.435 (a) and (b) introductory text amended.....51370
18.437 (a)(1), (b) and (c)(1) amended.....51370
18.438 Amended; heading revised 51370
18.439 Heading revised; (a) and (c) amended 51370
18.441 Amended.....51370
18.443 (a) and (d) amended 51370

CHANGES JULY 1, 2003 THROUGH AUGUST 29, 2003

TITLE 38 Chapter I—Con.

18.444 (a), (c) and (d)(1) amended 51370
18.447 (a)(1) amended....51370
18.451 Amended....51370
18.454 Amended....51370
18.501 Amended....51372
18.503 (j), (k) and (l) redesignated as (k), (l) and (m); new (j) added....51371
18.531 Amended....51372
18.532 Amended....51372
18.544 (a)(2) amended....51372
18.546 (b) and (c)(2) amended....51372
18.549 (b)(2) amended....51372
18.501—18.550 (Subpart E) Appendix B amended....51371
21.7636 (a)(1),(2)(i) introductory text and table amended; (a)(3) revised....42978

Proposed Rules:

17....44913
117....44506

TITLE 39—POSTAL SERVICE

Chapter I—United States Postal Service (Parts 1—999)

111 Authority citation revised....49362
111 DMM amended; incorporation by reference....40776, 49396

Chapter III—Postal Rate Commission (Parts 3000--3099)

3001.53 Revised....48299
3001.54 (a)(1) revised....48299
3001.63 Revised....48299

Proposed Rules:

111....43989, 45192, 49396, 51750
224....47527
261....47527
262....47527
263....47527
264....47527
265....47527
266....47527
267....47527
268....47527

TITLE 40—PROTECTION OF ENVIRONMENT

Chapter I—Environmental Protection Agency (Parts 0—1099)

7 Heading and authority citation revised....51372
7.20 (a) amended....51372
7.25 Amended....51372
7.35 (a)(1) through (6), (b) and (c) amended....51372
7.50 (a)(1), (3), (5), (b) and (e) amended....51372
7.55 Amended....51372
7.60 (a), (c)(8), (d) and (e) amended....51373
7.65 (a) introductory text, (b), (c)(2), (d) and (e) amended; (b) heading revised....51372
7.75 Introductory text and (a)(3) amended....51372
7.85 (b) amended....51372
7.95 (a) amended....51372
7.130 (b)(4) amended....51372
7 Appendix A amended....51372
51 Policy statement....44620
51.309 (b)(6) and (d)(5)(i) revised; (d)(ii) and (iii) removed; (d)(iv) redesignated as new (d)(ii)....39846
52 State implementation plan determinations....42172
Policy statement....44620
Technical correction....45897
52.220 (c)(314) added....40791
(c)(231)(i)(E) added....47485
(c)(310)(i)(B)(*1*) added....51183
(c)(308)(i)(C) added....51185
(c)(285)(i)(E) added....51187
(c)(315) added....51190
52.320 (c)(99) added....43325
52.349 (h) added....43325
52.520 (e) table amended....43325
(c) table amended....47473
52.570 (c) table amended....40789
(c) revised....48559
52.770 (c)(162) added....42980
52.920 (d) table amended....41084
52.1070 (c)(181) added....46489
52.1320 (c) table amended....47468
52.1420 (b)(3) revised; (c) table amended....40530
52.1570 (c)(73) added....47482
52.1582 (d)(4),(h)(5), (h)(7)(iii) and (iv) removed; (i) added....43464

CHANGES JULY 1, 2003 THROUGH AUGUST 29, 2003

52.1670 (c)(102) added....42983
52.1770 (b) revised; (c) Table 3 amended....40783
Regulation at 68 FR 33873 withdrawn....46101
(b) and (c) Table 2 revised....46480
52.1870 (c)(128) added....46099
52.2020 (c)(210) added....46101
(c)(208) added....46487
(c)(211) added....48805
52.2270 (e) table amended....39460
(c) table amended....44635
52.2420 (c) table amended....40525
52.2450 (c) added....40527
52.2520 (c)(56) added....47476
(c)(54) added....51464
52.2522 (d) removed....51464
52.2526 Added....51464
52.2570 (c)(108) added....51911
60.593 (e) correctly revised; CFR correction....46489
62.650 Undesignated center heading and section added....49364
62.3840 Undesignated center heading and section added....40533
62.4372 Undesignated center heading and section added....48561
62.7130 Undesignated center heading and section added....49365
62.9635 Regulation at 68 FR 37425 withdrawn....49706
62.9636 Regulation at 68 FR 37425 withdrawn....49706
62.9637 Regulation at 68 FR 37425 withdrawn....49706
63.99 (a)(33) added....51194
63.863 (c)(1) revised....46108
63.864 (a), (b), (c), (d)(1), (2), (e)(1) through (9), (f), (h), (i), (j)(5) and (6) removed....42605
63.865 (a)(1) revised....42605
63.867 (a)(3) revised....42605
(a)(2) revised....46108
63.9280—63.9375 (Subpart PPPP) Heading corrected....51830
70 Appendix A amended....40531, 46491
71 Policy statement....45167
73 Actions on petitions....51194
80 Meetings....39018
81.305 Table amended....40791
Table corrected....47964
81.306 Table amended....43325
81.349 Table amended....51464
82.3 Amended....42891
82.4 (n) introductory text and (4) amended....41927
(b) and (d) amended; (l)(5) added....42891
(l)(5) added....43936
82.13 (a) and (f)(1) introductory text revised....42891
82.1—82.13 (Subpart A) Appendix C revised....43936
82.152 Amended....43806
82.154 (g), (m) introductory text, (2) through (8) revised; (h) removed; (m)(9) redesignated as new (o)....43806
82.156 (a)(1)(i), (2)(i) introductory text and (B) revised....43807
82.158 (b)(2) through (6) redesignated as (b)(3) through (7); (a), (b) introductory text, (1) introductory text, new (4), (5), (7), (d) introductory text, (2) and (j)(1) revised; new (b)(2), (d)(3) and (n) added....43807
82.160 (e) removed; (a), (b)(3) and (d) revised....43808
82.161 (a)(1) and (e) revised....43808
82.164 (g) revised....43809
82.169 Added....43809
82 Appendix A amended; Appendix C revised....42892
Appendix F amended....42894
Appendix A revised....43809
Appendix B redesignated as Appendix B1 and revised; Appendix B2 added....43815
86.005–17 Regulation at 68 FR 35792 withdrawn in part....48561
86.1806–05 Regulation at 68 FR 35792 withdrawn in part....48561
131.34 Added....40442
136.3 (a) Table IA revised; (b) and (e) Table II amended....43278
180 Technical correction....48312
180.101—180.578 (Subpart C) Nomenclature change....39431
180.113 Revised....39437
180.116 Revised....39437
180.133 Revised....39438
180.143 Revised....39438
180.149 Revised....39438
180.179 Revised....39438
180.180 Revised....39439
180.202 Revised....39439
180.208 Revised....39439
180.210 Revised....39439
180.212 Revised....39439
180.228 Revised....39439
180.232 Revised....39439

CHANGES JULY 1, 2003 THROUGH AUGUST 29, 2003

TITLE 40 Chapter I—Con.

180.238 Revised 39439
180.241 Revised 39440
180.245 Revised 39440
180.257 Revised 39440
180.288 Revised 39440
180.309 Revised 39440
180.311 Revised 39440
180.312 Revised 39441
180.316 Revised 39441
180.318 Revised 39441
180.344 Revised 39441
180.360 Revised 39441
180.364 Regulation at 68 FR 36475 corrected 39461
180.371 (b) table amended 43470
180.377 (b) table revised 51484
180.395 (a) table amended 48312
180.472 (a) table amended 41272
180.488 Revised 39441
180.491 (a)(3) table amended 39430
180.495 (a) table amended 39430
(b) table amended 46500
180.503 (a) table amended; (e) removed 41936
180.505 Revised 40803
180.516 (a) table amended 39853
180.548 (a) table amended 48302
180.565 (b) added 51479
180.568 (b) added 51471
180.587 Added 39471
180.589 Added 44651
180.590 Added 47253
180.1206 Revised 41541
180.1208 Removed 47253
180.1228 Added 40808
180.1242 Added 40183
180.1243 Added 44640
261 Regulation at 68 FR 32654 withdrawn 43939
261.5 (j) amended 44665
261 Appendix IX amended 44656, 46955
271 State hazardous waste management program authorizations 42607
Regulation at 68 FR 18126 withdrawn 43326
272.1601 Added 51487
272.1851 Revised 51491
272 Appendix A amended 51488, 51491
279.10 (i) revised 44665
279.74 (b) revised 44665
300 Appendix B amended 41273, 48320, 50717

Proposed Rules:

0—1099 (Ch. I) 46535
19 ....39882, 45788
27 ....39882, 45788
30 43824
31 43824
33 43824
35 43824
40 43824
51 ....39888, 46536
52 ....39041, 39506, 40223, 40861, 40864, 40865, 40617, 41987, 42174, 42653, 42657, 43069, 43341, 43481, 44714, 44715, 46141, 46537, 47279, 47530—47533, 51219, 51220, 51544
55 44914
62 ....40618, 48581, 49406
63 ....46142, 51220
68 45124
70 ....40617, 40871, 46538
81 ....42657, 43341, 44715, 48848, 51544
82 43991
136 41988
141 ....47640, 49548
142 ....47640, 49548
143 49548
180 41989
194 47887
271 ....42662, 45192
272 51545
300 ....44259, 44265, 44270, 48331, 49406, 50735, 51221
432 48472

TITLE 41—PUBLIC CONTRACTS AND PROPERTY MANAGEMENT

Chapter 101—Federal Property Management Regulations (Parts 101-1—101-99)

101-6.201 Amended 51373
101-6.203 (a), (b) and (c) amended 51373
101-6.204-2 (a)(4) amended 51373
101-6.204-3 Amended; heading revised 51373
101-6.205-1 (a), (b) and (d) amended 51373
101-6.205-2 Amended; heading revised 51373
101-6.205-4 (b) revised; (c) amended 51373
101-6.206 (b) and (d) amended 51373
101-6.209-2 Amended 51373
101-6.209-4 Amended 51373
101-6.212-5 Amended 51373
101-6.213-6 Amended 51373

CHANGES JULY 1, 2003 THROUGH AUGUST 29, 2003

101-6.215-1 Introductory text amended 51373
101-6.216 (f) revised; (h) and (i) amended 51373
101-8 Heading revised 51374
101-8.300 (b) amended 51374
101-8.301 (f) added 51374
101-8.302 Amended 51374
101-8.303 (a)(5), (c), (d)(2), (f), (g) and (h) amended 51374
101-8.305 (c) and (d)(8) amended 51374
101-8.306 (a), (c) introductory text and (1) amended 51374
101-8.309 Heading and (b) heading revised; (a), (b), (c) and (f)(3) amended 51374
101-8.311 Heading and (b)(1) heading revised; (a) introductory text, (1), (b)(1) introductory text (iv), concluding text, (2) introductory text and (iii) amended 51374
101-8.701 Amended 51375
101-8.702 (a) amended 51375
101-8.703 (k) redesignated as (l); new (k) added; (g)(2), (j) and (l) amended 51375
101-8.709 Amended 51375
101-8.710 Amended 51375
101-8.711 Amended 51375
101-8.712 (b) amended 51375
101-8.718 (a) amended 51375
101-8.720 (b) and (c)(2) amended 51375
101-8.721 (e) amended 51375
101-8.725 (b) amended 51375
101-45 Revised 51420

Chapter 102—Federal Management Regulations (Parts 102-1—102-99)

102-38 Added 51421

Chapter 301—Travel Allowances (Parts 301-1—301-99)

301-11.18 Table revised 51911

Proposed Rules:

51-3 45195
51-4 45195
105-55 ....41274, 42170
105-56 41093
105-57 41290
301-50 40618

CHANGES OCTOBER 1, 2002 THROUGH AUGUST 29, 2003

TITLE 42—PUBLIC HEALTH

Chapter I—Public Health Service, Department of Health and Human Services (Parts 1—199)

8.12 (h)(2) revised; interim 27939
50.201—50.210 (Subpart B) Appendix amended 12308
52 Clarification **61805**
70 Authority citation revised 17559
70.6 Revised; interim 17559
71 Authority citation revised 17559
71.32 Revised; interim 17559
73 Added **76896**
102 Added; interim 51497

Chapter IV—Centers for Medicare & Medicaid Services, Department of Health and Human Services (Parts 400—499)

403.744 (a)(1) revised; (c) added 1385
405 Technical correction **69146**
Technical correction 6636, 22268
405.371 (c) revised **66813**
405.502 (g) and (h) revised; interim **76696**
409.20 (c) introductory text revised 46070
(c)(3) revised; (c)(4) added 50854
409.30 (b)(2) revised 50854
409.31 (b)(2)(ii) revised; (b)(2)(iii) added 50854
410 Policy statement **67318**
Policy statement 9567
Technical correction 32400
410.37 (a)(1)(v) and (2) revised **80040**
410.59 (c)(1)(ii)(C) revised; (c)(1)(ii)(D) and (E) added **80040**
410.60 (c)(1)(ii)(C) revised; (c)(1)(ii)(D) and (E) added **80041**
410.61 (d)(1)(iii) revised **80041**
410.65 Heading, (a)(1), and (b) introductory text revised **80041**
410.76 (b)(3) revised **80041**
410.78 Heading, (b) introductory text and (1) revised; (f) added **80041**
411.15 (p)(2)(xii) revised 46070
411.54 (c) and (d) revised 43942
411.354 Regulation at 66 FR 958 and 60155 effective date delayed **70322**
(d)(1) eff. date delayed in part to 1–7–04 20347
412 Technical correction 22268
Regulation at 68 FR 34122 corrected 41860
412.4 (b), (c) and (d) revised; (f)(1) amended 45469
412.20 (b) redesignated as (b)(1); (b)(2) added 45698
412.22 (h)(3)(ii) revised 10988
(h)(2) introductory text revised; (h)(6) added 34162
(e)(5)(i) amended; (f) revised 45469
(h)(2) introductory text revised; (h)(6) removed; (h)(7) added 45698
412.23 (e)(3)(ii) and (iii) revised 45469
412.25 (e)(4) introductory text amended 45469
412.25 (e)(2) introductory text revised; (e)(5) added 45698
412.29 (a)(2) revised 45699
412.30 (b)(3) and (d)(2)(i) revised 45699
412.84 (h) revised; (i), (j) and (k) redesignated as (j), (k) and (l); new (i) and (m) added; new (k) and (l) amended 34515
412.87 (b)(3) revised 45469
(b)(3) correctly designated 47637
412.105 (a)(1) introductory text, (i), (f)(1)(v) and (vi) amended; (b) and (f)(1)(x) revised 45470
412.106 (a)(1)(ii) and (b)(4)(i) revised 45470
412.112 (d) added 45470
412.116 (e) amended 34515
(e) revised 45470
412.230 (e)(2)(ii)(A) revised 45470
412.278 (f)(2)(i) revised 45471
412.503 Amended 34162
412.523 (c)(3) and (d)(3) revised 34162
412.525 (a) revised 34163
(a)(4) revised 34515
412.529 (c)(1) introductory text revised; (c)(4) redesignated as (c)(5) and amended; new (c)(4) added 34163
(c)(5) revised 34515
412.535 Revised 34163
412.541 (d)(1) amended 10988
412.602 Amended 45699
412.604 (a)(2) introductory text revised 45699
412.608 Revised 45699
412.610 (c)(1)(i)(C) revised 45699

NOTE: **Boldface page numbers indicate 2002 changes.**

CHANGES OCTOBER 1, 2002 THROUGH AUGUST 29, 2003

TITLE 42 Chapter IV—Con.

412.614 (a) introductory text revised; (a)(3) and (e) added 45699
412.624 (c), (d),(e)(1) and (4) revised 45699
413 Technical correction 22268
Authority citation revised 45471
413.24 (f)(4)(i) through (v) revised 50721
413.65 (a)(1)(ii)(D) revised 46070
413.70 (b)(2)(iii) introductory text revised 45471
413.85 (d)(1)(iii) and (g)(3) added; (h)(3) revised 45471
413.86 (e)(4)(ii)(C)(*2*)(*iii*) correctly designated; (e)(4)(ii)(C)(*2*) introductory text, (*i*) and (*iii*) correctly added; CFR correction **61496**
(b) and (g)(1) amended; (f) introductory text, (g)(4) introductory text, (iv), (5) introductory text, (6)(i)(D), (E), (7), (12) introductory text, (i), (ii) introductory text, (A), (B)(*1*)(*i*), (iii), (iv) introductory text, (A) and (iv)(B)(*1*) revised; (i) and (j) redesignated as (j) and (k); (f)(4)(iv), (g)(5)(vii) and new (i) added; 45471
413.337 (d)(2) revised 46070
413.345 Amended 46071
414 Policy statement **67318**
Policy statement 9567
Technical correction 32400
414.46 (g) revised **80041**
416 Amublatory Surgical Centers list of covered procedures 15268
Technical correction 32406
416.44 (b)(1) and (3) revised; (b)(4) added 1385
417.479 (g)(2)(ii) amended; (h) heading, (1), (2), and (3) introductory text revised 50855
418.100 (d)(1), (3), and (4) revised 1386
419 Technical correction **69146**
Technical correction 6636
419.21 (d)(3) revised **66813**
419.66 (c)(1) amended **66813**
422 Technical correction 20349
422.2 Amended 50855
422.50 (a)(2) revised 50855
422.74 (d)(1)(ii) and (4) revised 50855
422.101 (b)(3) revised; (c) added 50856
422.106 Heading, (a) introductory text, (1), (2), and (b) introductory text revised; (c) added 50856
422.109 Revised 50856
422.111 (f)(8)(iii) added 50857
422.133 Added 50857
422.152 (f)(4) added 50857
422.202 (a)(4) revised 50857
422.210 (a) and (b) introductory text revised 50858
422.250 (a)(1) revised; (a)(2)(i)(B) redesignated as (a)(2)(i)(C); new (a)(2)(i)(B) added 50858
422.256 (b) revised 50858
422.266 (a) introductory text and (c) revised 50858
422.312 (d) redesignated as (e); new (d) added 50858
422.521 Added 50858
422.561 Amended 16667
422.564 Revised (OMB number pending) 16667
422.566 (c) revised 50859
422.618 (c) revised 50859
422.619 (c) revised 50859
422.620 Revised (OMB number pending) 16667
422.624 Added (OMB number pending) 16667
422.626 Added (OMB number pending) 16667
422.756 (f)(2) and (3) revised 50859
422.758 Introductory text, (a) and (b) redesignated as (a) introductory text, (1) and (2); new (b) added 50859
424.32 (d) added; interim; eff. 10–16–03 48813
431.220 Corrected **65505**
433.15 (b)(10) added 3635
438.8 Corrected **65505**
438.310—438.370 (Subpart E) Added 3635
438.10 Corrected **65505**
438.52 Corrected **65505**
438.100 Corrected **65505**
438.102 Corrected **65505**
438.114 Corrected **65505**
438.116 Corrected **65505**
438.703 Corrected **65505**
438.810 Corrected **65505**
440.40 (a)(1)(ii)(A) revised 46071
440.155 (c) introductory text revised 46071

NOTE: **Boldface page numbers indicate 2002 changes.**

CHANGES OCTOBER 1, 2002 THROUGH AUGUST 29, 2003

447.500—447.550 (Subpart I) Added 51917
457.10 Amended **61974**
457.350 (b) text redesignated as (b)(1); (b)(2) added **61974**
457.622 (c)(5) revised **61974**
457.626 (a)(3) added **61974**
460 Nomenclature change; eff. 10–31–02 .....**61504**
460.10—460.24 (Subpart B) Heading revised; eff. 10–31–02 .....**61504**
460.10 Revised; eff. 10–31–02 .....**61504**
460.12 (a)(2) removed; eff. 10–31–02 .....**61505**
460.26 Added; eff. 10–31–02 .....**61505**
Corrected **63966**
460.28 Added; eff. 10–31–02 .....**61505**
460.30 (b) revised; (c) added; eff. 10–31–02 .....**61505**
460.60 (b) and (c) revised; eff. 10–31–02 .....**61505**
460.68 (b) revised; (c) removed; eff. 10–31–02 .....**61505**
460.70 (b)(1)(i) and (e)(2) revised; (e)(5)(vi) through (ix) and (f) added; eff. 10–31–02 .....**61505**
460.71 Added; eff. 10–31–02 .....**61505**
460.72 (b)(1) revised; (b)(3) added 1386
460.102 (d)(2)(iii) revised; (d)(3) amended; (f) and (g) removed; eff. 10–31–02 .....**61506**
482.21 Revised 3454
482.23 (c)(2) amended **61814**
482.41 (b)(1) introductory text, and (i) revised; (b)(7)(iv) added 1386
483.5 Revised 46071
483.10 (b)(12) added 46072
483.12 (a)(8) and (b)(4) added 46072
483.20 (k)(1) amended 46072
483.40 (b)(3) revised **61814**
483.70 (a) introductory text revised; (a)(4) added 1387
483.470 (j)(1)(i), (iii) and (2) revised; (j)(3) added 1387
484.18 (c) amended **61814**
485 Policy statement 9567
Technical correction 22268, 32400
485.618 (d) revised **80041**
485.623 (d)(1) and (2) revised; (d)(5) added 1387
488.438 (d)(3) added 46072
489 Technical correction 20349
489.20 (p) revised 16669
(g) revised 43942
(s)(12) revised 46072
489.22 (d) amended 46072
489.27 Revised 16669
493.2 Amended 3702
Corrected 50723
493.3 (b)(3) amended 3702
493.19 (e)(1) correctly revised 50723
493.20 (b) and (c) amended 3702
(c) correctly revised 50723
493.25 (b), (c) and (d) amended 3702
(d) correctly revised 50723
493.43 (a) amended 3702
493.45 (c)(3) amended 3702
493.47 (c)(2) and (3) amended 3702
(c)(2) correctly revised 50723
493.49 (a)(3) amended 3702
493.643 (c)(3)(ix) amended 3702
493.801—493.865 (Subpart H) Heading revised 3702
493.801 (a)(2)(ii) amended 3702
493.803 (a) amended 3702
493.807 Heading revised 3702
493.901—493.959 (Subpart I) Heading revised 3702
493.911 (c)(1) amended 3702
493.913 (c)(1) amended 3702
493.915 (c)(1) amended 3702
493.917 (c)(1) amended 3702
493.919 (c)(1) amended 3702
493.923 (b)(1) amended 3702
493.927 (c)(1) amended 3702
493.931 (c)(1) amended 3702
493.933 (c)(1) amended 3702
493.937 (c)(1) amended 3702
493.941 (c)(1) amended 3702
493.945 (a)(1) amended 3702
493.1100—493.1105 (Subpart J) Revised 3703
493.1105 (a)(3) introductory text, (ii), (5), (6)(i), and (b) corrected 50723
493.1200—493.1299 (Subpart K) Revised 3703
493.1200 (a), (b) and (c) corrected 50724
493.1208 Corrected 50724
493.1234 Corrected 50724
493.1239 Heading, (a), (b), and (c) corrected 50724
493.1249 Heading, (b) and (c) corrected 50724
493.1251 (b)(11) and (13) corrected 50724
493.1253 (b)(2) corrected 50724
493.1256 (a) and (e)(1) corrected 50724

NOTE: **Boldface page numbers indicate 2002 changes.**

CHANGES OCTOBER 1, 2002 THROUGH AUGUST 29, 2003

TITLE 42 Chapter IV—Con.

493.1271 (f) corrected 50724
493.1273 (a) corrected 50724
493.1274 (d)(2)(iii) and (h) corrected 50724
493.1276 (d) corrected 50724
493.1278 (g) corrected 50724
493.1289 Heading, (b) and (c) corrected 50724
493.1291 (a), (c)(1) and (g) corrected 50724
493.1299 Heading, (b) and (c) corrected 50724
493.1351—493.1495 (Subpart M) Heading revised 3713
493.1359 (b)(2) amended 3713
(b)(2) correctly revised 50724
493.1407 (e)(5) amended 3713
493.1443 (b)(3) revised 3713
493.1445 (e)(5) amended 3714
493.1451 (c)(4) amended 3714
493.1471 (b)(2) amended 3714
493.1485 (a) amended 3714
493.1701—493.1721 (Subpart P) Removed 3714
493.1844 (c)(1) amended 3714
493.2001 (e)(1) amended; (e)(4) revised 3714

Chapter V—Office of Inspector General-Health Care, Department of Health and Human Services (Parts 1000—1999)

1003 Authority citation revised **76905**
1003.100 (a), (b)(1)(xiv) and (xv) revised; (b)(1)(xvi) added **76905**
1003.101 Amended **76905**
1003.102 (b)(16) added **76905**
1003.103 (l) added **76905**

Proposed Rules:

52a **68548**
54 ..... **77350**
54a **77350**
73 ..... **71528**
83 ..... 11294, 14388
200—299 (Ch. II) **70358**
400—499 (Ch. IV) 3482, 15139, 38269
405 ..... **69312**
..... 43995, 50428
406 43998
409 ..... **65672**
..... 26758
410 ..... **67318**
..... 47966, 49030
411 43995
412 ..... **70358**
..... 10420, 11234, 26786, 27154, 33579, 34492
413 ..... **70358**
..... 6682, 26758, 27154, 33579, 34492, 34768
414 ..... **67318**
..... 50735
417 ..... **65672**
418 ..... **70363**
419 ..... 47966, 49030
420 22064
422 ..... **65672**
424 ..... 22064, 44000
440 ..... 15973, 26758
476 ..... **70358**
482 ..... **70373**
483 26758
484 ..... **70358**
489 22064
498 22064
1003 ..... **72896**

TITLE 43—PUBLIC LANDS: INTERIOR

Subtitle A—Office of the Secretary of the Interior (Parts 1—199)

2 Authority citation revised **64530**
2.1—2.3 (Subpart A) Revised; redesignated as Supbarts A through E **64530**
2.11—2.22 (Subpart B) Revised; Redesignated as Subparts A through E **64530**
2.34 (Subpart E) Redesignated from Suparts A and B in part **64530**
2.41 (Subpart C) Redesignated as Subpart F; new Subpart C (2.7—2.27) redesignated from Subparts A and B **64530**
2.45—2.79 (Subpart D) Redesignated as Subpart G; new Subpart D (2.28—2.33) redesignated from Subparts A and B **64530**
(Subpart G) Redesignated from Subpart D **64530**
2.80—2.90 (Subpart E) Redesignated as Subpart H; new Subpart E (2.34) redesignated from Subparts A and B **64530**
4.401 (c)(2) revised 33803

NOTE: **Boldface page numbers indicate 2002 changes.**

CHANGES OCTOBER 1, 2002 THROUGH AUGUST 29, 2003

4.410 (b) redesignated as (e); (a)(4) revised; (b), (c) and (d) added 33803
4.416 Added 33803
4.422 (c)(2) revised 33803
4.450–5 Introductory text revised 33803
4.1100 (e) revised **61509**
4.1109 (a)(2) revised **61510**
4.1190 (a) revised **61510**
4.1192 (a) revised **61510**
4.1193 Redesignated as 4.1194; new 4.1193 added **61510**
4.1194 Redesignated as 4.1195; new 4.1194 redesignated from 4.1193 ..... **61510**
4.1195 Redesignated as 4.1196; new 4.1195 redesignated from 4.1194; new (a) revised **61510**
4.1196 Redesignated as 4.1197; new 4.1196 redesignated from 4.1195 ..... **61510**
4.1197 Redesignated from 4.1196 ..... **61510**
4.1200 (a), (b)(2), (3) and (4) revised **61510**
4.1204 Introductory text revised **61510**
4.1266 Heading and (b)(2) revised **61510**
4.1270 (f) revised **61511**
4.1276 (a) revised **61511**
4.1350 Revised **61511**
4.1351 Revised **61511**
4.1352 Revised **61511**
4.1355 Revised **61511**
4.1360 (c) amended; (d) revised; (e) added **61511**
4.1370—4.1377 Undesignated center heading revised **61511**
4.1370 Revised **61511**
4.1371 (a) revised **61511**
4.1372 (a)(1) and (2) revised **61511**
4.1374 (a) revised **61512**
4.1376 Heading and (a) revised **61512**
4.1380—4.1387 Undesignated center heading revised **61512**
4.1380 Revised **61512**
4.1381 (a) revised **61512**
4.1390 Revised **61512**
4.1391 (a) and (b) revised **61512**
4.1394 Revised **61512**
10 Technical correction 39854
10.12 Added 16360
17.2 (a) amended 51376
17.3 (b)(1) introductory text, (c)(1) and (d) amended; (d) heading revised 51376
17.4 (a)(1), (2), (b)(1) introductory text and (d)(1) amended; (b) heading and (d)(2) revised 51376
17.5 (b) and (d) amended 51376
17.8 (e) amended 51376
17.9 (g) amended 51376
17.11 (a) amended 51376
17.12 (f) revised; (h) and (i) amended 51376
17.1—17.12 (Subpart A) Appendix B amended 51376
17.201 Amended 51377
17.202 (i), (m) and (n) amended; (q) added 51377
17.203 (a), (b)(1)(v), (3), (4)(ii), (5)(i), (6) and (c) amended; (c) heading revised 51377
17.204 (a), (c)(4), (i) and (ii) amended 51377
17.205 (a)(3)(i) and (ii) amended 51377
17.207 (a) amended 51377
17.210 (a)(2), (4) and (b)(8) amended 51377
17.211 (a), (c) introductory text and (1) amended 51377
17.216 Heading revised 51377
17.217 (a) heading revised; (a), (b) and (e)(3) amended 51377
17.220 Amended 51377
17.232 Amended 51377
17.250 Introductory text amended 51377
17.252 Amended 51377
17.260 Heading and (a) introductory text revised; (b)(1) introductory text (iv), concluding text, (2) introductory text and (iii) amended 51377
17.270 Heading and introductory text revised; (a)(1), (2) and (5) amended 51377
17.300 Amended 51378
17.301 Amended 51378
17.302 Heading revised; (a) amended 51378
17.303 (j) through (m) redesignated as (k) through (n); new (j) added 51378
17.313 Amended 51378
17.314 Amended 51378
17.320 Amended 51378

NOTE: **Boldface page numbers indicate 2002 changes.**

CHANGES OCTOBER 1, 2002 THROUGH AUGUST 29, 2003

TITLE 43 Subtitle A—Con.

17.321 (b) amended 51378
17.333 (a)(2) amended....51378
17.335 (c)(2) amended....51378
17.338 (b)(2) amended....51378

Chapter I—Bureau of Reclamation, Department of the Interior (Parts 200—499)

423 Regulation at 67 FR 19092 eff. date extended to 4-17-05 16214

Chapter II—Bureau of Land Management, Department of the Interior (Parts 1000—9999)

1821.10 (a) amended....18554
1864.0-1—1864.4 (Subpart 1864) Authority citation added 502
1864.0-5 (h) added 502
1864.1-1 Revised 502
1864.1-3 Revised 502
1864.1-4 Revised 503
2930 Added; eff. 10-31-02....**61740**
3432.3 (c) revised; (d) added....**63567**
3472.1-3 (a)(1) and (2) amended....**63567**
3601.51 (d) corrected....**68778**
3602.12 (c) corrected....**68778**
3802.1-1 (d) amended; eff. 10-31-02 ....**61745**
3809.202 (d) revised 32656
4190.1 (Subpart 4190) Added....33804
5003.1 Revised 33804
6302.20 (i) amended; eff. 10-31-02 ....**61745**
8224.1 (b) corrected....**68778**
8340 Authority citation revised **61745**
8344.1 Amended; eff. 10-31-02....**61745**
8360 Authority citation corrected....**68778**
8365.1-5 (b)(4) and (c) corrected **68778**
8370 Removed; eff. 10-31-02....**61745**
9268.3 (e)(1) amended; eff. 10-31-02 ....**61745**

Proposed Rules:

4 ....**77011**
....13657, 27955
2930....**61746**
4100....**77011**
.... 9964, 11345
5000....**77011**

TITLE 44—EMERGENCY MANAGEMENT AND ASSISTANCE

Chapter I—Federal Emergency Management Agency (Parts 0—399)

Chapter I Heading revised 15668
7.1—7.16 (Subpart A) Heading revised 51379
7.2 (d) revised; (f) and (g) amended....51379
7.3 Revised....51379
7.4 Amended 51379
7.5 (a) introductory text amended....51379
7.7 Amended 51379
7.9 (b) revised....51379
7.10 (b) and (d) amended....51379
7.13 (e) amended....51379
7.14 (f) amended 51379
7.16 (a) amended 51379
7.910—7.949 (Subpart E) Heading and authority citation revised 51380
7.910 Amended 51380
7.911 Amended 51380
7.912 Heading revised; (a) amended....51380
7.913 Amended 51380
7.925 Amended 51380
7.926 Amended 51380
7.930 Amended 51380
7.931 (b) amended....51380
7.943 (a)(2) amended....51380
7.945 (b) and (c)(2) amended 51380
7.948 (b)(2) amended....51380
61.9 (a) revised 15668
61 Appendices (A)(1),(2) and (3) amended....9897
64.6 Table amended...**63272, 67118, 72594, 79880**
Table amended 5853, 9898, 15968, 23409, 32657, 39020, 51918
65.4 Flood elevation determinations **63274, 63830, 63835, 65719, 67120, 67123, 70697, 71483**
Flood elevation determinations....1541, 1543, 4942, 4945, 4947, 6644, 6823, 6827, 22617, 22618, 27474, 31616, 32659, 32661, 38199, 38200, 39021, 44461, 44462, 49366
67.11 Flood elevation determinations **63275, 63838, 63849, 67126, 67127, 67128, 70699, 70701**

NOTE: **Boldface page numbers indicate 2002 changes.**

CHANGES OCTOBER 1, 2002 THROUGH AUGUST 29, 2003

Flood elevation determinations....1547, 1550, 1551, 4950, 4951, 6829, 6831, 22621, 22622, 23899, 27478, 32665, 32670, 38202, 38203, 39023, 44463, 44466, 44467, 49371
73.622 (b) table amended; eff. 10-14-03....51918
152 Revised 12547
201.3 (c)(3) revised; interim **61515**
201.4 (a) revised; interim....**61515**
201.6 (a) revised; interim....**61515**
206.10—206.120 (Subpart D) Corrected....**62896**
206.15 Corrected **62896**
206.117 Corrected **62896**
206.120 Corrected **62897**
206.171 (g)(4)(i) revised; interim 9900
206.203 Regulation at 66 FR 22444 confirmed 34545
206.221 Regulation at 66 FR 22445 confirmed 34545
203.226 Regulation at 66 FR 22445 confirmed 34545
206.361 Regulation at 66 FR 22445 confirmed 34545
206.363 Regulation at 66 FR 22445 confirmed 34545
206.432 (b)(1) revised; interim....**61515**
206.434 (b)(1) revised; interim....**61515**

Proposed Rules:

61....5264
67 ....**63358, 63359, 63867, 63872, 67132, 67133, 67135, 70712**
.....1581, 1585, 2477, 2479, 4978, 4979, 6847, 6861, 22653, 22660, 22662, 22664, 22665, 23941, 27514, 27515, 32699, 32717, 38270, 38282, 39042, 39044, 39046, 44509, 44516
208....**77628**

TITLE 45—PUBLIC WELFARE

Subtitle A—Department of Health and Human Services (Parts 1—199)

2.1 (a), (b), (c), (d)(4) and (6) revised; (d)(7) *Examples 1* through *5* added....25838
2.2 Revised....25839
2.3 Revised....25839
2.4 Revised....25840
2.5 Revised....25840
2.6 Revised....25840
4.6 Revised **78990**
32 Added 15093
32.8 (c)(1) Correctly designated 24052
46 Waiver....36929
50.1 Revised; interim....**77695**
50.2 (b) and (c) revised; (d) removed; interim....**77695**
50.3 Revised; interim....**77696**
50.4 Revised; interim....**77696**
50.5 Redesignated as 50.7; new 50.5 added; interim **77696**
50.6 Revised; interim....**77697**
50.7 Redesignated from 50.5; interim **77696**
50.8 Added; interim....**77697**
146 Authority citation amended 38208
146.136 (f)(1) and (g)(2) amended; (i) revised 38208
148.306—148.320 (Subpart E) Added 23414
160 Authority citation revised....18901
160.103 Amended....8374
160.500—160.572 (Subpart E) Added; interim 18902
Regulation at 68 FR 18902 eff. date corrected as 9-16-04 22453
162 Authority citation revised....8374
162.103 Amended....8374
162.900 Revised 8396
162.920 Revised 8396
162.1002 Introductory text revised; (a) through (f), new (a)(1)(1) through (5), (a)(2)(1) through (4), (a)(3)(1), (2), (a)(5)(1) through (7), (a)(6)(1). (2) and (3) redesignated as (a)(1) through (6), new (a)(1)(i) through (v), (a)(2)(i) through (iv), (a)(3)(1), (ii), (a)(5)(i) through (vii), (a)(6)(i), (ii) and (iii); new (a) introductory text and (b) added 8397
162.1102 Revised....8397
(b) introductory text, (3) heading and (4) corrected....11445
162.1202 Revised....8398
(b)(1) and (2) corrected 11445
162.1302 Revised....8398
162.1402 Revised....8398
162.1502 Revised....8398
162.1602 Revised....8398
162.1702 Revised....8399
162.1802 Revised....8399

NOTE: **Boldface page numbers indicate 2002 changes.**

CHANGES OCTOBER 1, 2002 THROUGH AUGUST 29, 2003

TITLE 45 Subtitle A—Con.

164 Authority citation revised 8374
164.103 Added 8374
164.104 Revised 8375
164.105 Added 8375
164.302—164.318 (Subpart C) Added 8376
164.306 Correctly designated 17153
164.500 (b)(1)(iv) amended 8381
164.501 Amended 8381
164.504 Amended; (b), (c) and (d) removed 8381

Chapter III—Office of Child Support Enforcement (Child Support Enforcement Program), Administration for Children and Families, Department of Health and Human Services (Parts 300—399)

301.1 Amended 25303
302 Authority citation revised.....25303
302.31 (a)(4) redesignated as (a)(3) 25303
302.32 (b)(1), (2)(ii), (iii) and (3)(i) amended 25303
302.35 (c)(2) and (4) amended 25303
302.50 Heading revised; (b)(2) amended 25303
302.51 (a)(3) amended.....25303
302.54 (a)(1), (b)(1)(ii) and (2) amended 25303
302.65 (c)(7) amended.....25303
302.70 (a)(4), (5)(ii), (6), (7), (8), and (c) amended 25303
302.75 (b)(6) amended.....25303
303.7 (b)(1) revised; (b)(2), (c)(7)(ii) and (iii) amended.....25303
303.8 Revised.....25303
303.15 Heading, (a)(1)(i) and (ii) amended 25304
303.20 (c)(3), (4), (5), and (e)(3) amended 25304
303.31 (a)(2) amended.....25304
303.70 (d)(1) and (e)(1)(iii) amended.....25304
303.72 (a)(3)(iv), (6), (c)(2), (4), (e)(1), (f)(1) (h)(3), (5) and (6)(i) amended.....25304
(a)(2), (3)(ii), (b), (b)(2) introductory text, (3), (c)(2), (4), (d)(2), (g)(4), (8) and (h)(6) revised 37980
303.73 Amended 25304
303.100 (b)(1), (i), (e)(1)(i), (v), (2), (3), (4), and (g) amended; (f)(4) and (5) added 25304
303.101 (a) amended.....25305
303.102 (a)(1) and (c)(1) amended; (g) introductory text, (1) and (i) revised 25305
304.20 (b)(1)(iii)(C) and (5)(iv) amended 25305
304.26 (a) revised 25305
304.40 (b)(3) amended.....25305
307.1 (c) amended 25305
307.10 (b)(10), (14)(ii) and (iii) amended 25305

Chapter VI—National Science Foundation (Parts 600—699)

605 Heading revised 51380
605.0 Amended 51381
605.2 Amended 51381
605.3 (k)(5) amended; (m) added 51380
605.4 (a), (b)(1)(v), (3), (4)(ii), (5)(i), (6) and (c) amended 51381
605.5 (a) amended.....51381
605.6 (a)(3)(i) and (ii) amended.....51381
605.8 (a) amended.....51381
605.11 (a)(2), (4) and (b)(8) amended.....51381
605.12 (a), (c) introductory text and (1) amended.....51381
605.21—605.30 (Subpart C) Heading amended 51381
605.22 (a) heading revised; (a), (b) and (e)(3) amended 51381
605.31 Amended.....51381
605.33 (b)(2), (3) and (c)(1) through (4) amended.....51381
605.35 (a) amended 51381
605.37 (c)(1) amended.....51381
605.38 Amended.....51381
605.39 Heading, (a) and (c) amended 51381
605.41 Amended.....51381
605.43 (a) and (d) amended.....51381
605.44 (a) and (c) amended.....51381
605.47 (a)(1) amended.....51381
605.51 Amended.....51381
605.54 Amended.....51381
611.2 Amended 51382
611.3 (b)(1) introductory text and (c)(2) amended 51382
611.4 (a)(1) and (2) amended; (c)(2) revised.....51382

NOTE: **Boldface page numbers indicate 2002 changes.**

CHANGES OCTOBER 1, 2002 THROUGH AUGUST 29, 2003

611.5 Introductory text and *Examples 1* and *4* amended; *Example 2* revised.....51382
611.6 (b) and (d) amended 51382
611.9 (e) amended 51382
611.10 (f) amended 51382
611.12 (a) amended 51382
611.13 (f), (h) and (i) revised 51382
617.1 Amended 51383
617.2 Amended 51383
617.8 Amended 51383
617.11 (a)(2) amended.....51383
617.12 (a), (c), (e) and (f)(2)(ii) amended 51383
674 Added.....15379

Chapter VII—Commission on Civil Rights (Parts 700—799)

Chapter VII Revised.....**70482**

Chapter XI—National Foundation on the Arts and the Humanities (Parts 1100—1199)

1110 Authority citation revised 51383
1110.2 Amended.....51384
1110.4 (b) heading and (d)(2) revised 51383
(a)(1), (2) and (b) amended 51384
1110.5 (a) revised 51383
1110.6 (b) and (d) amended.....51384
1110.9 (e) amended.....51384
1110.10 (f) amended.....51384
1110.13 (g) revised.....51383
(i) and (j) amended 51384
1151.2 Amended 51385
1151.3 (h) added 51384
1151.4 (a) amended 51385
1151.16 (a), (b), (c) and (e) amended.....51385
1151.17 (a) introductory text, (1), (5), (b), (c)(2), (d)(1) and (e) amended 51385
1151.18 (a)(3), (b), (d) and (e) amended 51385
1151.21 Undesignated center heading amended.....51384
1151.22 (a), (b), (c) and (d)(3) amended 51384
1151.31 (a), (c) and (d)(8) amended 51385
1151.32 (a), (c) introductory text and (1) amended.....51385
1151.41 (a) amended.....51385
1156.1 Amended 51385
1156.2 (a) amended 51385
1156.3 (h) through (n) redesignated as (i) through (o); new (h) added.....51385
1156.7 (c) amended.....51385
1156.10 Amended 51385
1156.17 (a)(2) amended 51385
1156.19 (c)(2) amended 51385
1156.20 (b)(2) amended 51385
1170 Heading revised.....51386
1170.2 Amended.....51386
1170.3 (a) and (d) amended; (g) revised 51386
1170.11 Amended 51386
1170.12 (a)(5), (b), (c)(2), (d)(1), (e) and (f) amended.....51386
1170.13 (a)(3), (4), (c) and (d) amended 51386
1170.21 (a), (c) and (d)(8) amended 51386
1170.22 (a), (c) introductory text and (1) amended.....51386
1170.31—1170.40 (Subpart D) Heading amended 51386
1170.32 Heading revised; (a), (b) and (d)(3) amended 51386
1170.41 Amended 51386
1170.43 (a) and (d) amended.....51386
1170.44 (a), (c) and (d)(1) amended 51386
1170.47 (a)(1) amended.....51386
1170.51 (a) amended.....51386
1170.52 (a)(3)(i) and (ii) amended 51386
1170.54 (a) amended.....51386

Chapter XII—Corporation for National and Community Service (Parts 1200—1299)

1203.2 (a) introductory text, (2), (3), concluding text and (b) amended 51387
1203.3 (d) and (f) amended; (e) revised 51387
1203.4 (b)(1) introductory text and (c)(1) amended 51387
1203.5 (a)(1), (2) and (d) introductory text amended; (b), (c)(2) and (d) revised 51387
1203.6 (b) and (d) amended.....51387
1203.9 (e) amended.....51387
1203.10 (f) amended.....51387
1203.12 (a) amended.....51387
1203 Appendices A and B amended.....51387
1204 Removed.....14901

NOTE: **Boldface page numbers indicate 2002 changes.**

CHANGES OCTOBER 1, 2002 THROUGH AUGUST 29, 2003

TITLE 45 Chapter XII—Con.

1206 Removed 14901
1213 Removed 14901
1229 Removed 14901
1230 Appendix B correctly revised; CFR correction **66061**
1232 Heading revised 51388
1232.2 Amended 51388
1232.3 (k) amended; (m) added 51388
1232.4 (b)(1)(v), (2), (3)(ii), (4)(i), (c), (d) and (f) amended 51388
1232.5 (a) and (c) amended 51388
1232.7 (a)(3)(i), (ii) and (iii) amended 51388
1232.9 (a), (c)(8), (d) and (f) amended 51388
1232.10 (a), (c) introductory text and (1) amended 51388
1232.13—1232.15 (Subpart C) Heading amended 51388
1232.13 Heading amended 51388
1232.14 (a) amended; (b) revised 51388
1234 Removed 14901

Chapter XIII—Office of Human Development Services, Department of Health and Human Services (Parts 1300—1399)

1309 Heading revised 23219
1309.1 Revised 23219
1309.2 Revised 23219
1309.3 Amended 23219
1309.4 Added 23219
1309.5 Added 23220
1309.10 Revised 23220
1309.11 Revised 23221
1309.21 (a), (d), and (f) introductory text revised 23221
1309.22 (a) revised 23222
1309.23 (a) introductory text revised 23222
1309.30 Introductory text and (a) revised 23223
1309.31 (a) revised 23223
1309.32 (b) revised 23223
1309.33 Revised 23223
1309.40 Revised 23223
1309.41 Revised 23223
1309.42 Revised 23223
1309.43 Revised 23223
1309.44 (a) and (b) revised 23223
1309.51—1309.54 (Subpart F) Added 23223

Chapter XVI—Legal Services Corporation (Parts 1600—1699)

1602.2 (k) added 7437
1602.5 (a) revised 7437
1602.6 Amended 7437
1602.8 (b) amended 7437
1602.13 (e) and (f) revised; (j), (k) and (l) redesignated as (k), M and (n); new (j) added 7437
1611 Appendix A revised 7718
Appendix A correctly revised 8856

Chapter XXV—Corporation for National and Community Service (Parts 2500—2599)

2506 Revised 16438

Proposed Rules:

5 9621
31 ..... **72128**
46 ..... **62432**
96 ..... **77350**
260 ..... **77362**
1050 ..... **77368**
1602 ..... **69498**
1611 ..... **70376**

TITLE 46—SHIPPING

Chapter I—Coast Guard, Department of Homeland Security (Parts 1—199)

Chapter I Heading corrected 16953
1 Authority citation revised 9535
1.01–10 (b)(1) and (2) amended 9535
1.03–10—1.03–50 (Subpart 1.03) Authority citation added 37093
1.03–15 (h)(5) revised 37093
Regulation at 68 FR 37093 eff. date confirmed 51499
1.03–50 Revised 37093
Regulation at 68 FR 37093 eff. date confirmed 51499
2 Authority citation revised 39314
Authority citation correctly revised 41915
2.01–25 (a)(1)(viii) added; interim 39314
7 Authority citation revised 42602
7.5 (a) amended 42602
7.105 Revised 42602
10 Authority citation revised 35810

NOTE: **Boldface page numbers indicate 2002 changes.**

CHANGES OCTOBER 1, 2002 THROUGH AUGUST 29, 2003

10.102 (b) revised; interim **66067**
10.103 Amended; interim **66067**
10.205 (l)(1), (2) and (3) amended; interim **66067**
10.304 (f) amended; interim **66068**
10.403 Illustration revised 35810
10.407 (a)(2)(iv) amended **64315**
Regulation at 67 FR 64315 confirmed **79881**
10.463 (a), (b)(2) and (7) removed; (b) introductory text, (1), (3) through (6), (8), (c) and (d) redesignated as (a) introductory text, (1) through (6), (b) and (c); new (b) amended 35812
10.464 (b) and Table 10.464–3 removed; (c) through (f), (g) introductory text, (1), (2) introductory text, (i), (ii), (h) introductory text, (1) introductory text, (i), (ii), (iii), (2) introductory text, (i) and (ii) redesignated as (b) through (e), (f)(1), (2) introductory text, (i), (ii), (g) introductory text (1) introductory text, (i), (ii), (iii), (2) introductory text, (i) and (ii); new (f)(2)(ii) amended; (a), Table 10.464–1, new (b) and Table 10.464–2 revised; (f)(3) added 35812
10.465 (a) amended; Table 10.465–2 and (d) removed; (e) and (f) redesignated as (d) and (e); Table 10.465–1 and new (e) revised; new (f) added 35814
10.466 Table 10.466–1 revised 35816
10.603 (c) amended; interim **66068**
10.901 (c) amended; interim **66068**
10.903 (c) and (d) amended; interim **66068**
(a)(18)(ii) removed; (a)(18)(iii) and (c)(7) through (c)(18) redesignated as (a)(18)(ii) and (c)(8) through (c)(19); new (c)(7) added 35817
10.1005 Amended; interim **66068**
10.1101—10.1105 (Subpart K) Added; interim **66068**
12.01–1 Amended; interim **66068**
12.01–3 Revised; interim **66068**
12.01–6 Amended; interim **66068**
12.02–7 (d) amended; interim **66068**
12.02–11 (h)(1) amended; interim **66068**
12.03–1 (a)(8) amended; interim **66068**
12.05–3 (b)(1) amended; interim **66068**
12.05–7 (a)(5) amended; interim **66068**
12.05–11 (a) amended; interim **66068**
12.10–3 Amended; interim **66068**
12.10–5 (d) amended; interim **66068**
12.10–7 Amended; interim **66069**
12.10–9 (b)(2) amended; interim **66069**
12.15–3 (d)(1) amended; interim **66069**
12.15–7 Amended; interim **66069**
12.25–45 Amended; interim **66069**
12.30–5 Amended; interim **66069**
12.35–1—12.35–5 (Subpart 12.35) Added; interim **66069**
15 Authority citation revised 35818
15.610 (b)(1)(ii) amended; (d) added 35818
15.1103 (e), (f) and (g) redesignated as (f), (g) and (h); new (e) added; heading, (d), new (g) and (h) revised; interim **66069**
25 Authority citation revised 22611
25.30–10 Heading and (c) revised; interim 22611
25.30–15 Revised; interim 22611
26.03–8 Technical correction **72100**
27 Revised; interim 22611
28 Authority citation revised 42602
28.50 Amended 42602
31 Authority citation revised 39314
Authority citation correctly revised 41915
31.05–1 (a) revised; interim 39314
32.22T Removed **58524**
34.50–10 (e) correctly revised; CFR correction **66069**
68 Authority citation revised 9535
68.01 Appendices A and B amended 9535
68.05 Appendices A and B amended 9535
71 Authority citation revised 39314
Authority citation correctly revised 41915
71.25–47 Added; interim 39314
91 Authority citation revised 39314
Authority citation correctly revised 41915
91.25–47 Added; interim 39314
115 Authority citation revised 39314
Authority citation correctly revised 41915
115.404 (a) revised; interim 39314
126 Authority citation revised 39315
Authority citation correctly revised 41916

NOTE: **Boldface page numbers indicate 2002 changes.**

CHANGES OCTOBER 1, 2002 THROUGH AUGUST 29, 2003

TITLE 46 Chapter I—Con.

126.490 Added; interim 39315
169.230 Regulation at 67 FR 21083 correctely confirmed **64315**
176 Authority citation revised....39315
Authority citation correctly revised 41916
176.404 (a) revised; interim 39315
176.615 Regulation at 67 FR 21083 correctly confirmed **64315**
188.10–45 Second section correctly removed; CFR correction....45785
189.25–5 Second section correctly removed; CFR correction 45785

Chapter II—Maritime Administration, Department of Transportation (Parts 200—399)

221.61 Revised 33407
356 Authority citation revised; nomenclature change 5576
356.3 (g) and (h), (i) through (k), (l) through (x) and new (q)(3) redesignated as (h) and (i), (k) through (m), (o) through (aa) and (q)(2); new (g), (j), (n) and (q)(3) added; (e)(2), new (h)(2), (u), (y)(2) and (s) revised; new (p) and (q) amended....5576
356.5 (d) revised 5577
356.7 (c)(1)(ii) revised....5579
356.11 (a)(7) revised....5577
356.13 (a)(5) revised; (a)(11) and (12) amended; (a)(13) added....5579
356.15 (a), (b), and (c) removed; (d), (e) and (f) redesignated as (c), (a) and (b), new (d) added 5579
356.17 (b) revised....5579
356.19 Revised....5579
356.21 Amended; heading, (a) introductory text and (e) revised 5581
356.23 heading and (a) introductory text revised....5581
356.27 (a), (b)(1), (c)(2), (3), (4) and (g) revised 5581
356.37 Revised....5582
356.45 (a)(2)(iv) amended....5582
356.47 (a)(2), and (b)(3) revised; new (e) added 5582
356.51 (e) removed; (d) redesignated as (e); (a) introductory text, (1), (c), new (e) introductory text and (1) amended; new (d) and (f) added 5583
356.53 (a), (b)(1), (3), (4), (d), (f)(4) and (g)(1) amended; (b)(5) removed; (g)(2) revised; (g)(3) and (4) added 5583
388 Revised; interim 23086

Chapter III—Coast Guard, (Great Lakes Pilotage), Department of Homeland Security (Parts 400—499)

Chapter III Heading corrected....16953
401 Authority citation revised....43472
401.407 Regulation at 67 FR 47464 continued through 12–24–03....43472

Chapter IV—Federal Maritime Commission (Parts 500—599)

530.10 Heading revised; (d) and (e) redesignated as (e) and (f); new (d) added 43327

Proposed Rules:

4....9622, 50992
401....3202, 7489, 15697
530....15978
540 ....**66352, 79029**
....17003, 23947

TITLE 47—TELECOMMUNICATION

Chapter I—Federal Communications Commission (Parts 0—199)

Chapter I Policy statement....25841
0.5 (e) added **70177**
(a)(4) amended....11747
0.21 Undesignated center heading and introductory text amended 11747
0.31 (g) amended 11747
0.91 (j), (k), and (l) redesignated as (k), (l), and (m); new (j) added 13850
0.111 (a)(14) through (22) redesignated as (a)(15) through (23); new (a)(14) added 36942
0.271 Undesignated center heading and (a) amended 11747
0.303 Removed....13850
0.331 (d) introductory text revised **63284**

NOTE: **Boldface page numbers indicate 2002 changes.**

CHANGES OCTOBER 1, 2002 THROUGH AUGUST 29, 2003

0.401 (b)(3) revised; (OMB numbers pending)....27000
0.467 Table, (a)(1) note and (3) amended....4105
1 Actions on petitions....**63850, 77173**
Order....**67567**
1.17 Revised 15098
1.901 Revised....12755
1.902 Revised....12755
1.913 (a)(2) and (b)(2) revised....42995
1.919 (a), (b) introductory text and (e) revised....42995
1.924 (f) correctly designated as (g); (f) text correctly reinstated....**71111**
1.929 (c)(4) and (d) introductory text revised 12755
1.937 (a) and (c) revised; (b) removed....25842
1.948 (c) introductory text revised 42995
1.1102 Revised....**67319**
1.1103 Revised....**67327**
1.1104 Revised....**67328**
Table amended; (OMB numbers pending) 27000
1.1105 Revised....**67331**
1.1106 Revised....**67332**
1.1107 Revised....**67332**
1.1109 (c) note, (d) introductory text, (e) and note revised **67337**
1.1110 (a)(1), (2) and (3) revised **67337**
1.1111 (c) revised **67337**
(d) added; (OMB numbers pending)....27001
1.1113 (a)(1) revised **67337**
(d) added....51502
1.1114 Introductory text revised **67337**
1.1116 (a) introductory text revised **67337**
1.1117 (c)(1) and (e) revised **67337**
(f) added 48466
1.1119 (a) revised....**67337**
1.1152 Revised 48466
1.1153 Revised 48467
1.1154 Revised 48468
1.1155 Revised 48469
1.1156 Revised 48469
1.1166 (e) added 48469
1.1701—1.1707 (Subpart M) Added; (OMB numbers pending)....27001
1.1801—1.1870 (Subpart N) Revised 22316
1.2103 (a)(4) revised 42995
1.2104 (g)(3) added 42995
1.2109 (b) and (c) revised 42996
1.2110 (f)(3)(i), (ii), (vi), (vii) and (viii) revised....23422
(b)(1)(i), (ii), (3)(i), and (c)(2)(ii)(F) revised; (b)(3)(iii) and (c)(6) added 42996
1.2112 Revised 42997
2 Actions on petitions....10180, 32406, 38635
2.103 (b) introductory text revised 38638
2.106 Table amended....3460, 16964, 33023, 33641
Table amended; Footnotes NG156 and NG168 revised; Footnotes NG177 and NG 178 added 11990
Table amended; Footnotes US11, NG53, and NG175 revised; Footnote US291 removed; Footnote NG 175 added 12755
Table amended; Footnotes 459, 471, 472, 472A, 474, 480, US235 and US236 removed; Footnotes US18, US25, US82, US104, US225, US231, US238, US281, US282, US283, US298, US321, US340 and US342 revised; Footnotes US364, US366 and US367 added 25515
Table amended; Footnotes US356 and NG53 revised 34337
Footnote US296 revised; eff. 10–6–03....46958
2.1091 (c) revised 38638
2.1093 (c) revised 38638
11 Compliance notification **65321**
11.31 (f) revised....**77174**
13.7 (b) introductory text revised; (b)(9) redesignated as (b)(10); new (b)(9) added; eff. 10–6–03....46958
13.9 (b)(1) and (c) revised; eff. 10–6–03 46958
13.13 (a) revised; (d) redesignated as (e); new (d) added; eff. 10–6–03 46959
13.17 (b) revised; eff. 10–6–03 46959
13.201 (b)(6) revised; (b)(7) and (8) redesignated as (b)(8) and (9); new (b)(7) added; eff. 10–6–03 46959
15 Actions on petitions 37093, 50972
15.3 Regulation at 65 FR 64391 eff. 5–1–01 50725

NOTE: **Boldface page numbers indicate 2002 changes.**

CHANGES OCTOBER 1, 2002 THROUGH AUGUST 29, 2003

TITLE 47 Chapter I—Con.

15.19 Regulation at 65 FR 64391 eff. 5–1–01 50725
15.117 (a) revised; (h) redesignated as (j); new (h) and (i) added **63294**
15.118 Regulation at 65 FR 64391 eff. 5–1–01 50725
15.509 Revised 19749
15.510 Added 19750
15.511 Revised 19750
15.513 Revised 19751
15.521 (c) revised 19751
15.525 (b) and (e) revised 19751
20.18 Regulation at 67 FR 36112 stayed **63851**
Comment request 2252
20.18 (j) revised 2918
21.50 Removed 3464
21.901 (e) revised 16965
21.930 Suspended 34547
(d)(2)(i) revised 42998
Regulation at 68 FR 34560 reinstated 43002
21.954 Revised 42998
21.956 (b)(2) and (3) revised 42998
21.960 (a) through (f) redesignated as (b) through (g); new (a) added 42998
21.961 Removed 42998
22.165 (e) revised **77190**
22.217 Revised 42998
22.223 Revised 42998
22.225 (a) removed; (b) and (c) redesignated as (a) and (b); new (b) revised 42998
22.229 (a)(4) and (5) removed; (b) revised 42998
22.323 Removed **77191**
22.367 (a)(4) removed; (d) revised **77191**
22.377 (c) removed **77191**
22.901 Revised **77191**
22.905 Revised **77191**
22.911 (b)(1) and (3) amended **77191**
(a)(2) revised 42295
22.912 (a) and (b) revised 42295
22.915 Removed **77191**
22.917 Revised **77191**
22.919 Removed **77192**
22.921 Revised **77192**
22.933 Removed **77192**
22.937 Removed **77192**
22.941 Removed **77192**
22.943 Revised **77192**
22.945 Removed **77192**
22.946 (b) abd (c) revised **77192**
24.238 Revised **77192**
24.321 (a)(3) removed; (b) and (c) revised 42998
24.709 (c)(1)(ii)(B) removed; (c)(1)(ii)(C) through (F) redesignated as (c)(1)(ii)(B) through (E); (b)(1)(v)(A)(*3*) introductory text, (*iv*), (vi)(A)(*3*) introductory text, (*iv*) introductory text new (c)(1)(ii)(C), (E)(*1*), (*2*) (*3*) and (d) revised 42998
24.711 (a) amended 42999
24.712 (a) and (b) revised 42999
24.714 (c)(2)(iii) amended 42999
24.716 (a) and (b) amended 42999
24.717 Revised 42999
24.720 (e) through (j) and (j) note redesignated as (c) through (h) and (h) note; (b) introductory text, (3), (4) and new (g) revised 42999
25 Actions on petitions 32406
25.112 (a)(3) added; (b) introductory text revised 51502
25.113 (g) revised 51502
25.114 (c)(23) correctly added 37772
(b) revised; (c)(13) removed 51503
25.115 (e) revised 16966
25.116 (b)(3) removed; (c) introductory text revised; (d) redesignated as (e); (b)(5) and new (d) added 51503
25.117 (f) added 33649
(f) revised 47858
(d) redesignated as (d)(1); (d)(2) added 51503
25.119 (g) added 51503
25.120 (b) revised 51503
25.121 (e) revised 51503
25.136 Heading revised; (f), (g) and (h) added 43645
(f), (g) and (h) revised 47858
25.137 (b), (c) and (d) revised; (e), (f) and (g) added 51503
25.138 Section heading and (a) introductory text revised 16966
25.139 (a) revised 43945
25.140 (b) revised; (c) through (g) removed 51504
25.141 (b) removed 51504
25.142 (a)(1) revised; (a)(4) removed 51504
25.143 (i), (j) and (k) added 33649
(i), (j) and (k) revised 47858
25.143 (b)(3) and (g) removed 51504

NOTE: **Boldface page numbers indicate 2002 changes.**

CHANGES OCTOBER 1, 2002 THROUGH AUGUST 29, 2003

25.144 (b) revised 51504
25.145 (h) revised 16966
(d) removed 51505
25.146 (a)(1)(iii), (v), (a)(2)(iii), (v), (b)(1)(v), (b)(2), (c) and (f) revised 16447
Heading, (g), (h) and (i) revised 33649
(g) through (m) redesignated as (h) through (n); new (g) added (OMB number pending) 43946
Regulation at 68 FR 33649 corrected 43645
(i) removed 51505
25.149 Added (OMB number pending) 33649
Revised 47859
Regulation at 68 FR 33649 confirmed (OMB numbers) 49372
25.155 Revised 51505
25.156 (d) added 51505
25.157 Added 51505
25.158 Added 51506
25.159 Added 51506
25.161 (a) revised 51507
25.164 Added 51507
25.165 Added 51507
25.200 Removed **61816**
25.201 amended 11993, 33650, 34338
25.202 (a)(4)(ii) revised 11993
(a)(1) table revised 16966
(a)(1) table amended 34338
25.208 (l) Table 1L and (m) Table 1M amended 16448
(n) correctly designated as (o) and revised 43946
25.210 (e) and (g) removed; (f) revised 51508
25.213 (b) removed **61816**
25.216 Added **61816**
25.217 Added 51508
25.252 Added (OMB number pending) 33651
Regulation at 68 FR 33651 confirmed (OMB numbers) 49372
25.253 Added (OMB number pending) 33651
Regulation at 68 FR 33651 confirmed (OMB numbers) 49372
25.254 Added (OMB number pending) 33653
Regulation at 68 FR 33653 confirmed (OMB numbers) 49372
25.255 Added (OMB number pending) 33653
25.258 (b) revised 16967
27.50 Regulation at 67 FR 5511 confirmed 51706
27.210 (b) revised 43000
27.501 Revised 43000
27.502 (c) removed 43000
27.702 (a)(4) removed; (b) revised 43000
27.807 (a)(3) and (4) removed; (b) revised 43000
27.906 (a)(3) and (4) removed; (b) revised 43000
27.1006 (a)(3) and (4) removed; (b) revised 43000
32 Meetings **66069**
Order 6351
32.5200 Regulation at 67 FR 5693 eff. date delayed **77432**
Regulation at 67 FR 5670 eff. date delayed to 1–1–04 38641
32.6562 Regulation at 67 FR 5696 eff. date delayed **77432**
Regulation at 67 FR 5670 eff. date delayed to 1–1–04 38641
32.6620 Regulation at 67 FR 5696 eff. date delayed **77432**
Regulation at 67 FR 5670 eff. date delayed to 1–1–04 38641
42 Meetings **66069**
51 Meetings **66069**
Order 6351
52 Actions on petitions 7323, 34547
52.15 (f)(1)(ii) amended 25843
52.20 (b) revised 43009
52.21 (r) removed; (a) through (q) redesignated as (b) through (r); new (a) added 43009
52.23 Regulation at 62 FR 18280 eff. date corrected; (b)(1) revised 43009
52.31 Regulation at 62 FR 18280 eff. date corrected; (a) introductory text, (1)(ii) and (iv) introductory text revised 43009
53 Order 6351
54 Order **70703**
Order 4105, 6646, 6832, 43472, 49707, 50077
54.303 (b)(4) correctly revised **70702**
(a)(3) revised 38642
54.307 (a)(2) amended 31623
54.400 (e) revised 41941
54.409 (a) and (c) amended 41942
54.500 (b) through (l) redesignated as (c) through (m); new (b) added; new (c) and

NOTE: **Boldface page numbers indicate 2002 changes.**

CHANGES OCTOBER 1, 2002 THROUGH AUGUST 29, 2003

TITLE 47 Chapter I—Con.

(k) revised; eff. in part 7–21–03 36942
54.501 (b) revised 36942
54.503 Revised; eff. 7–21–04 36942
54.504 (d) redesignated as (e); new (d) added 36942
54.507 (g)(1)(i) and (ii) amended; eff. 7–21–04 36942
54.511 (a) revised 36942
54.514 Added; eff. in part 7–21–04 (OMB numbers pending) 36942
Regulation at 68 FR 36931 corrected 39471
54.517 (b) revised; eff. 7–21–04 36942
54.521 Added 36943
54.520 (f) amended; (g) revised; note removed 47255
54.701 (b) through (e) removed; (f), (g) and (h) redesignated as (b), (c) and (d) 36943
54.706 (b) and (c) revised **79532**
54.709 (a) introductory text, and (1) revised; (a)(2) amended **79533**
54.711 (a) revised **79533**
54.712 Added **79533**
(b) removed 15672
54.717 (f) revised 18907
54.720 (a) through (d) revised; (e) redesignated as (f); new (e) added 36943
54.721 (a) amended; note removed 36944
54.902 (a)(1) and (b)(1) amended; (a)(2), (3), (b)(2), (3), (c)(2) and (3) revised 31623
54.903 (a)(3), (4), and (b)(3) revised 31623
61 Actions on petitions **63850**
Order 50077
63.11 (d) corrected 50973
64 Actions on petitions **62648**
Meetings **66069**
Order 6351
Technical correction 8554
Actions on petitions 18826
Policy statement 40184
64.601 Revised 50976
64.604 (a)(3) revised 6355
(a)(1), (3), (b), (c)(2) and (6)(v)(A)(*1*) revised; (a)(3) and (c)(2) revised (OMB numbers pending) 50977
64.1100–64.1195 (Subpart K) heading revised 19159
64.1120 (c)(3)(iii) revised 19159
Regulation at 68 FR 19152 eff. date confirmed 41942
Regulation at 68 FR 19159 confirmed 43010
64.1130 (j) revised 19159
Regulation at 68 FR 19152 eff. date confirmed 41942
Regulation at 68 FR 19159 confirmed 43010
64.1150 (b) revised 19159
Regulation at 68 FR 19152 eff. date confirmed 41942
Regulation at 68 FR 19159 confirmed 43010
64.1160 (g) revised 19159
Regulation at 68 FR 19152 eff. date confirmed 41942
Regulation at 68 FR 19159 confirmed 43010
64.1170 (g) added 19159
Regulation at 68 FR 19152 eff. date confirmed 41942
Regulation at 68 FR 19159 confirmed 43010
64.1180 Removed 19159
Regulation at 68 FR 19152 eff. date confirmed 41942
Regulation at 68 FR 19159 confirmed 43010
64.1200—64.1201 (Subpart L) Heading revised 44177
64.1200 Revised (OMB number pending in part) 44177
Regulation at 68 FR 44144 eff. 1–1–05 50978
64.1301 Revised **71890**
64.1601 (e) added; eff. 1–29–04 44179
68.211 (b) revised 13850
68.318 (d) revised 44179
68.400 Removed 13850
68.402 Removed 13850
68.404 Removed 13850
68.406 Removed 13850
68.408 Removed 13850
68.410 Removed 13850
68.412 Removed 13850
69 Actions on petitions **63850**
69.153 (f) added 43329
69.602 (c), (e) and (f) revised; (i) removed 46502
73 Actions on petitions **61816, 64818, 66340, 70556, 76318**
Order **78193**
Actions on petitions ...1986, 5854, 18136, 28805, 47255
Technical correction 25542

NOTE: **Boldface page numbers indicate 2002 changes.**

CHANGES OCTOBER 1, 2002 THROUGH AUGUST 29, 2003

Policy statement 43329
73.202 (b) table amended **63853, 64049, 64553, 64554, 64817, 64818, 65721, 66341, 66342, 67568, 69694, 70180, 71891, 71892, 71893, 71895, 76998, 78387**
(b) table amended 504, 1555, 2702, 3819, 4107, 5584, 5585, 5855, 6083, 7945, 8724, 8725, 10665, 11336, 11993, 11994, 15099, 15100, 10665, 12611, 16730, 16731, 16967, 18136, 22321, 22322, 22323, 23613, 27940, 28139, 28804, 28805, 33654, 33655, 35540, 35541, 35542, 40185, 40186, 40187, 41724, 42608, 42609, 42610, 47255, 47256, 49372, 49373, 50725
(b) table corrected 5854
(b) table corrected; CFR correction 10388, 45786
73.202 Regulation at 67 FR 41724 corrected; (b) table amended 43646
73.606 (b) table amended **61516, 62400, 62648, 63853, 78192**
(b) table amended 20082, 23901, 46502
(b) table amended; eff. 10-9-03 51706
73.622 (b) table amended **61516, 62400, 62649, 62650, 63852, 70018, 70177, 70178, 70179, 78191, 78192, 78193**
(b) table amended 503, 1986, 2701, 4394, 10664, 12611, 14166, 14167, 18135, 20082, 23901, 26497, 27479, 38643, 41284, 46502
73.682 (d) revised **63294**
73.701 (a), (e), (g) through (j) and (l) revised 25538
73.702 (f) introductory text, (1), (2) introductory text and (3) revised 25538
73.703 Illustration revised 25538
73.756 (c) revised 25540
73.766 Revised 25540
73.1015 Revised 15098
73.2080 Revised 689
73.3500 (a) table amended 12761
73.3533 (a)(3) removed 12761
73.3536 (b)(3) removed 12761
73.3555 (d) removed; (e) and (f) redesignated as new (d) and (e); (a), (b), (c), new (d), Notes 1, 2, and 4 through 7 revised; Notes 11 and 12 added (OMB numbers pending) 46355
Regulation at 68 FR 46285 eff. date confirmed 48764
73.3571 (h)(1)(i), (2)(i) and (3) revised 26227
73.3572 Heading and (e) revised 26227
73.3573 (f)(2)(i), (3)(i) and (4) revised 26228
73.3598 (a) revised 12761
73.3613 (d) and (e) revised (OMB numbers pending) 46358
Regulation at 68 FR 46285 eff. date confirmed 48764
73.5000—73.5009 (Subpart I) Heading revised 26228
73.5000 (b) revised 26228
73.5002 Heading, (a), (b) and (c) introductory text revised; (d)(4) added 26228
73.5005 (d) revised 26229
(a) revised 43000
73.5006 (a) revised 26229
73.5007 (b)(2)(i), (ii), (iii), (3)(i), (ii) and (iv) revised 46358
73.5009 (b) revised 43000
73.7000—7005 (Subpart K) Heading revised 26229
73.7001 (b) revised; (c) added 26229
74 Actions on petitions 32406
74.5 (a)(4) through (a)(7) redesignated as (a)(5) through (a)(8); new (a)(4) and (f) added 12761
74.6 Added 12761
74.15 (f) revised 12761
74.24 Introductory text, (a), (d), (f), (g), (h)(1), and (i) revised; (b)(1) Note removed 12762
74.25 Added 12762
74.34 Added 12763
74.402 Revised 12763
(a) introductory text revised; (a)(1) and (e)(1) removed 25540
74.403 (b) introductory text revised 12764
74.431 (g) removed; (i) revised 12764
74.432 (b), (g), and (k) revised 12764
74.433 (b) and (c) revised 12765
74.451 (a) revised 12765
74.452 Revised 12765
74.462 (a), (b) table, and (c) introductory text revised; (b) table amended; (e), (f), and (g) removed 12765
(b) table amended 25540
74.464 Introductory text revised 12766
Table amended 25540
74.482 (a) and (e) revised 12766

NOTE: **Boldface page numbers indicate 2002 changes.**

CHANGES OCTOBER 1, 2002 THROUGH AUGUST 29, 2003

TITLE 47 Chapter I—Con.

74.502 (b) introductory text, (c)(1)(ii), and (d) revised 12766
(d) stayed to 10-16-03.....41284
74.532 (d) note removed; (f) revised 12766
74.534 Revised 12766
74.535 (a), (b), and (d) revised; (e) and (f) removed; (g) redesignated as new (e).....12766
74.536 (c) table amended 12767
74.537 (b) and (c) revised 12767
74.551 (a) introductory text revised; (b) and (c) removed; (d) redesignated as new (b) 12768
(d) revised.....16967
(b) corrected.....20225
74.561 Table amended.....12768
74.602 (a) introductory text, (d), (f), (h), and (i) introductory text revised; (a) table amended; (a)(2) removed.....12768
(g) introductory text.....16965
(a)(2) corrected.....17560
(a) table amended.....34338
74.603 (b) removed.....12769
74.604 (a) removed.....12769
74.631 (a) amended 12769
74.632 (a) amended; (c), (e), and (g) revised; (f) note removed 12769
74.633 (b) and (c) revised 12769
74.636 Revised 12769
74.637 (a), (b), and (c) revised; (g) table amended 12769
74.638 Revised 12770
(b) stayed to 10-16-03.....41284
74.641 (a) introductory text, (a)(5), and (b) introductory text revised; (a)(1) table amended 12771
74.643 Revised 12771
74.644 (a) table and (b) revised 12771
74.651 (a) and (b) revised; (c) and (d) removed; (e) redesignated as (c).....12771
(c) revised.....16967
74.655 (a) amended 12772
74.661 Table revised 12772
74.801 Amended.....12772
74.802 (b)(3) revised 12772
74.832 (e), (g), and (i) revised.....12772
74.833 (b) and (c) revised 12772
74.870 Added.....12772
74.882 Revised 12774
74.1233 (d)(2)(i), (3)(i) and (4) revised 26229
76.5 (mm)(4) note amended 13855
76.55 (e)(2)(i) corrected.....17312
76.75 Heading, (b) and (f) through (j) revised; (k) removed 691
76.77 Revised.....692
76.122 (c)(2) revised.....**68951**
Regulation at 67 FR 68951 confirmed.....14340
76.127 (c) revised **68951**
Regulation at 67 FR 68951 confirmed.....14340
(c) correctly revised 14341
76.128 (b) revised.....**68951**
76.403 Amended; (OMB numbers pending) 27003
76.501 (a) and (c) removed 13237
76.620 (a) revised (OMB numbers pending) 13855
Revised; (OMB numbers pending).....27003
76.802 (l) revised (OMB numbers pending) 13855
76.804 (b)(3) revised (OMB numbers pending).....13855
76.806 (d) added 13855
76.939 Revised 15098
76.1204 (a)(1) revised.....35822
76.1610 Introductory text, (a), (c) and (d) revised; (g) added; (OMB numbers pending).....27003
76.1702 Revised.....693
76.1801 Revised; (OMB numbers pending) 27003
76.1803 Revised; (OMB numbers pending) 27003
76.1804 Revised; (OMB numbers pending) 27003
78 Actions on petitions.....32406
78.13 OMB number 28139
78.17 Revised; (OMB numbers pending) 27004
78.18 (l) revised 12774
(a)(4) introductory text revised 16967
(l) and (m) revised 34338
78.20 (a) amended; (OMB numbers pending).....27004
78.35 (d) and (e) added; (OMB numbers pending).....27004
78.36 Revised.....12774
78.101 (a) table amended; (c) added 12776
78.103 (e) table amended 12776

NOTE: **Boldface page numbers indicate 2002 changes.**

CHANGES OCTOBER 1, 2002 THROUGH AUGUST 29, 2003

78.105 (a) introductory text revised; (a)(1) table amended; (a)(4) removed; (a)(5) redesignated as (a)(4).....12776
78.106 Revised 12776
78.108 (b) revised 12776
78.109 (d) revised 16967
Revised; (OMB numbers pending).....27004
78.111 Table amended.....12776
80.5 Amended; eff. 10–6–03 46959
80.15 (e)(1) removed; (e)(2) and (3) redesignated as (e)(1) and (2); new (e)(1) introductory text revised; eff. 10–6–03 46960
80.51 Revised; eff. 10–6–03 46960
80.59 (c)(1)(x)(C) revised; eff. 10–6–03 46960
80.67 (b) revised; eff. 10–6–03 46960
80.89 (e) removed; (f) and (g) redesignated as (e) and (f); eff. 10–6–03.....46960
80.91 Revised; eff. 10–6–03 46960
80.93 (d) redesignated as (e); new (d) added; (c) and new (e) revised; eff. 10–6–03 46960
80.101 (b) and (c) revised; eff. 10–6–03 46961
80.102 (e) redesignated as (f); new (e) added; eff. 10–6–03 46961
80.103 Revised; eff. 10–6–03.....46961
80.116 (h) removed; eff. 10–6–03 46961
80.141 (c) revised; eff. 10–6–03.....46961
80.142 (b) revised; eff. 10–6–03.....46961
80.143 (a) revised; eff. 10–6–03.....46961
80.145 Removed; eff. 10–6–03.....46962
80.146 Removed; eff. 10–6–03.....46962
80.147 Revised; eff. 10–6–03.....46962
80.148 (c) removed; introductory text revised; eff. 10–6–03.....46962
80.151 (b)(7) and (8) added; eff. 10–6–03 46962
80.159 (d) redesignated as (e); new (d) added; eff. 10–6–03 46962
80.165 Revised; eff. 10–6–03.....46962
80.179 (e)(1) revised; eff. 10–6–03 46962
80.203 (e) removed; (g) revised; (o) added; eff. 10–6–03 46962
80.205 (a) table amended; eff. 10–6–03.....46963
80.207 (d) table revised; eff. 10–6–03 46963
80.209 (a) table revised; eff. 10–6–03 46964
80.213 (h), (i) introductory text and (1)(vii) revised; eff. 10–6–03 46965
80.215 (g)(2) removed; (g)(3), (4) and (5) redesignated as (g)(2), (3) and (4); (c)(1), (e)(1), (g)(1), new (2) and (3) revised; eff. 10–6–03.....46965
80.219 Revised; eff. 10–6–03.....46966
80.223 Revised; eff. 10–6–03.....46966
80.225 Introductory text, (a) and (c)(2) revised; eff. 10–6–03 46966
80.251 (a) revised; eff. 10–6–03.....46966
80.253 Removed; eff. 10–6–03.....46966
80.254 Removed; eff. 10–6–03.....46966
80.255 Removed; eff. 10–6–03.....46966
80.256 Removed; eff. 10–6–03.....46966
80.257 Removed; eff. 10–6–03.....46966
80.258 Removed; eff. 10–6–03.....46966
80.259 Removed; eff. 10–6–03.....46966
80.260 Removed; eff. 10–6–03.....46966
80.261 Removed; eff. 10–6–03.....46966
80.262 Removed; eff. 10–6–03.....46966
80.263 Removed; eff. 10–6–03.....46966
80.264 Removed; eff. 10–6–03.....46966
80.265 Removed; eff. 10–6–03.....46966
80.266 Removed; eff. 10–6–03.....46966
80.267 Removed; eff. 10–6–03.....46966
80.268 Redesignated from 80.807; new heading, (a)(5) and (b)(3) revised; eff. 10–6–03 46973
80.269 (b)(1) and (2) revised; eff. 10–6–03.....46966
80.273 Revised; eff. 10–6–03.....46967
80.288 Redesignated from 80.818; eff. 10–6–03 46973
80.289 Redesignated from 80.819; eff. 10–6–03 46973
80.290 Redesignated from 80.820; eff. 10–6–03 46973
80.291 Redesignated from 80.821; eff. 10–6–03 46973
80.292 Redesignated from 80.822; eff. 10–6–03 46973
80.293 Redesignated from 80.823; eff. 10–6–03 46973
80.302 (a) revised; eff. 10–6–03.....46967
80.304 (a) removed; (b) designation removed; eff. 10–6–03.....46967
80.305 (a)(3) revised; eff. 10–6–03 46967
80.310 Revised; eff. 10–6–03.....46967
80.313 Table revised; eff. 10–6–03 46968

NOTE: **Boldface page numbers indicate 2002 changes.**

CHANGES OCTOBER 1, 2002 THROUGH AUGUST 29, 2003

TITLE 47 Chapter I—Con.

80.314 (a) removed; (b) and (c) redesignated as (a) and (b); eff. 10–6–03 46968
80.315 (a) removed; (b) redesignated as (a); new (b) added; eff. 10–6–03 46968
80.316 (a) removed; (b) and (c) redesignated as (a) and (b); new (c) added; eff. 10–6–03 46968
80.320 (b) through (e) redesignated as (c) through (f); new (b) added; eff. 10–6–03 46968
80.334 Added; eff. 10–6–03 46968
80.335 Added; eff. 10–6–03 46968
80.353 Removed; eff. 10–6–03 46968
80.355 (c)(1) removed; (c)(2) and (3) redesignated as (c)(1) and (2); new (c)(1) and (d)(2) revised; eff. 10–6–03 46968
80.357 Heading and introductory text revised; (b)(1) amended; eff. 10–6–03 46969
80.359 (a) table amended; (b) revised; eff. 10–6–03 46969
80.361 (a)(2) removed; (a)(1) redesignated as (a); (b) amended; eff. 10–6–03 46969
80.363 (a)(1) table revised; eff. 10–6–03 46970
80.373 (d)(1) revised; (i) table amended 25540
80.373 (c)(2)(ii) revised; eff. 10–6–03 46970
80.374 Heading and introductory text revised; eff. 10–6–03 46970
80.375 (a) revised; (d)(2)(vii), (3) and (4) removed; (e) revised; eff. 10–6–03 46970
80.387 (b) table revised 25540
80.401 Revised; eff. 10–6–03 46970
80.405 (a) revised; eff. 10–6–03 46972
80.409 (e)(1) through (8) revised; eff. 10–6–03 46972
80.415 Heading, (a)(5) and (b) revised; eff. 10–6–03 46972
80.417 Revised; eff. 10–6–03 46972
80.605 (b) and (c) revised; (d) removed; eff. 10–6–03 46972
80.801 Removed; eff. 10–6–03 46972
80.802 Removed; eff. 10–6–03 46972
80.803 Removed; eff. 10–6–03 46972
80.804 Removed; eff. 10–6–03 46972
80.805 Removed; eff. 10–6–03 46972
80.806 Removed; eff. 10–6–03 46972
80.807 Redesignated as 80.268; eff. 10–6–03 46973
80.808 Removed; eff. 10–6–03 46973
80.809 Removed; eff. 10–6–03 46973
80.810 Removed; eff. 10–6–03 46973
80.811 Removed; eff. 10–6–03 46973
80.812 Removed; eff. 10–6–03 46973
80.813 Removed; eff. 10–6–03 46973
80.814 Removed; eff. 10–6–03 46973
80.815 Removed; eff. 10–6–03 46973
80.816 Removed; eff. 10–6–03 46973
80.817 Removed; eff. 10–6–03 46973
80.818 Redesignated as 80.288; eff. 10–6–03 46973
80.819 Redesignated as 80.289; eff. 10–6–03 46973
80.820 Redesignated as 80.290; eff. 10–6–03 46973
80.821 Redesignated as 80.291; eff. 10–6–03 46973
80.822 Redesignated as 80.292; eff. 10–6–03 46973
80.823 Redesignated as 80.293; eff. 10–6–03 46973
80.824 Removed; eff. 10–6–03 46973
80.825 Removed; eff. 10–6–03 46973
80.826 Removed; eff. 10–6–03 46973
80.827 Removed; eff. 10–6–03 46973
80.828 Removed; eff. 10–6–03 46973
80.829 Removed; eff. 10–6–03 46973
80.830 Removed; eff. 10–6–03 46973
80.831 Removed; eff. 10–6–03 46973
80.832 Removed; eff. 10–6–03 46973
80.833 Removed; eff. 10–6–03 46973
80.834 Removed; eff. 10–6–03 46973
80.835 Removed; eff. 10–6–03 46973
80.836 Removed; eff. 10–6–03 46973
80.801—80.836 (Subpart Q) Removed; eff. 10–6–03 46973
80.851 Revised; eff. 10–6–03 46973
80.853 (e) removed; eff. 10–6–03 46973
80.856 Removed; eff. 10–6–03 46973
80.857 Removed; eff. 10–6–03 46973
80.870 Removed; eff. 10–6–03 46973
80.879 Removed; eff. 10–6–03 46973
80.880 Added; eff. 10–6–03 46973
80.881 Added; eff. 10–6–03 46973
80.905 (a)(2), (3)(v), (vi), (vii), (4)(v), (ix) and (d) revised; eff. 10–6–03 46973
80.909 (b) revised; eff. 10–6–03 46974
80.933 (c) introductory text and (2)(i) revised; eff. 10–6–03 46974
80.1051 Revised; eff. 10–6–03 46974
80.1053 Revised; eff. 10–6–03 46974
80.1055 Revised; eff. 10–6–03 46974
80.1057 Removed; eff. 10–6–03 46974
80.1059 Revised; eff. 10–6–03 46974

NOTE: **Boldface page numbers indicate 2002 changes.**

CHANGES OCTOBER 1, 2002 THROUGH AUGUST 29, 2003

80.1061 (e) and (f) revised 32678
Revised; eff. 10–6–03 46974
80.1071 (b)(2) revised; (b)(3) removed; (c) added; eff. 10–6–03 46975
80.1073 (a)(1), (2) and (b)(6) revised; eff. 10–6–03 46975
80.1074 (b)(2) revised; (b)(3) removed; eff. 10–6–03 46976
80.1077 Revised; eff. 10–6–03 46976
80.1083 (d) added; eff. 10–6–03 46976
80.1085 (b) and (c) removed; (d) redesignated as (b); (a)(6)(i) and new (b) revised; (a)(6)(iii) and new (c) added; eff. 10–6–03 46977
80.1087 (a)(2) revised; eff. 10–6–03 46977
80.1089 (a)(e)(i) revised; eff. 10–6–03 46977
80.1091 (a)(4)(i) and (b)(3)(i) revised; (a)(4)(iii) note added; eff. 10–6–03 46977
80.1099 (f)(2) and (h) revised; eff. 10–6–03 46977
80.1101 Revised; eff. 10–6–03 46977
80.1103 (a) and (e) revised; eff. 10–6–03 46980
80.1105 (k) added; eff. 10–6–03 46980
80.1111 (d) revised; eff. 10–6–03 46980
80.1113 (b) and (d) revised; eff. 10–6–03 46980
80.1114 Added; eff. 10–6–03 46980
80.1117 (a) revised; eff. 10–6–03 46980
80.1121 (b), (c) and (d) revised; eff. 10–6–03 46980
80.1123 (c) and (d) revised; eff. 10–6–03 46981
80.1125 (b) revised; eff. 10–6–03 46981
80.1127 (b) and (c) revised; eff. 10–6–03 46981
80.1129 (d) revised; eff. 10–6–03 46981
80.1131 (j) revised; eff. 10–6–03 46981
80.1133 (g) revised; eff. 10–6–03 46981
80.1135 (b) revised; eff. 10–6–03 46981
80.1252 (b)(3) removed; (a) and (c) revised 43000
87.199 (e) and (f) revised 32678
90 Actions on petitions 10180, 38635
90.20 (a)(1)(i) revised; (c)(3) amended; (d)(43) removed **63284**
(e)(6) introductory text revised **70705**
(c)(3) table amended; (d)(84) added 19446
(c)(3) amended 25540
(c)(3) table amended; (d)(85) added 38639
(c)(3) table amended; (d)(27) and (d)(30) revised 42298
90.35 (b)(2)(iii), (c)(60)(ii), (61)(iii) and (iv) revised; (b)(3) amended **63284**
(b)(3) table amended; (c)(67) revised; (c)(83) through (87) added 19449
(b)(3) amended; (c)(2) removed; (c)(82) added 25540
Regulation at 68 FR 25540 corrected 32676
(b)(3) table amended; (c)(29) and (c)(30) revised 42305
90.103 (b) table amended; (c)(4) revised; (c)(28) and (29) removed; (c)(30) and (c)(31) redesignated as (c)(28) and (c)(29) 25541
90.137 (c) added 38639
90.155 (a) revised 38639
90.175 (b)(1) revised **63288**
(i) revised; (j)(17) added 38639
90.201 Revised **76700**
90.203 (m) and (n) added **76700**
(j)(4)(ii) revised; (j)(4)(iii) and (iv) removed 42313
90.205 (o), (p) and (q) redesignated as (p), (q) and (r); new (o) added 38639
90.209 (b)(5) table amended; (b)(6) added 42314
90.210 (b) and (c) introductory texts and (h), (i) and (j) introductory texts revised **63288**
Table amended; (l) and (m) redesignated as (m) ad (n); new (l) added 38639
90.238 (g) and (i) revised 19460
90.242 (a)(1) removed **63289**
90.261 (f) introductory text revised 19461
90.263 Revised 25541
90.267 Revised 19461
90.531 (b)(5), (6) and (d)(1) revised **76700**
90.533 (a) revised **76700**
90.535 (b) and (c) revised; (d) added **76701**
90.810 Revised 43000
90.813 (c)(2)(ii) amended 43001
90.814 (b) revised 43001
90.815 Revised 43001
90.901 Heading revised 43001

NOTE: **Boldface page numbers indicate 2002 changes.**

CHANGES OCTOBER 1, 2002 THROUGH AUGUST 29, 2003

TITLE 47 Chapter I—Con.

90.910 Revised 43001
90.912 (b)(3) and (4) removed; (b) introductory text revised 43001
90.913 Revised 43001
90.1017 Revised 43001
90.1021 (b) introductory text revised; (b)(3) removed 43001
90.1023 Revised 43001
90.1103 (a) and (c) revised; (b)(3) removed 43001
90.1201—90.1217 (Subpart Y) Added 38639
95.193 (a) and (b) revised 9901
95.194 (d) added 9901
95.401 (f) revised **63289**
95.603 (g) revised **63289**
95.631 (j) revised **63289**
(d) revised 9901
95.632 (b) revised **63289**
95.633 (f) revised **63289**
(c) revised 9902
95.635 (e) revised **63289**
95.639 (h) revised **63289**
95.655 (d) added **63290**
95.816 (c)(3) removed; (d) revised 43001
95.1307 Revised **63290**
95.1311 Added **63290**
95.1313 Added **63290**
95.1315 Added **63290**
95.1317 Added **63290**
95.1400—95.1402 (Subpart K) Added 32678
97.303 (j)(2)(iii) and (iv) revised; (s) added 33026
97.401 (b) removed; (c) and (d) redesignated as (b) and (c) 25542
101.3 Amended 4955
101.5 (b) revised 4955
101.31 (a)(3), (4), (5) and (b)(4) removed; (a)(6) redesignated as new (a)(3); (a)(2), new (3), (b)(1) introductory text, (vii) and (3) revised 4955
101.55 (a) introductory text revised; (e) removed 4955
101.69 (d) introductory text revised 3464
101.73 (d) introductory text and (3) amended 3464
101.75 (d) revised 3464
101.99 Heading and (a) revised 3464
101.101 Table amended 4955
101.107 (a) table amended 4956
101.109 (c) table amended 4956
101.111 (a)(2)(i) through (iv) revised 4956
(a)(2)(i) revised 43946
101.113 (a) table amended 4957, 12776
101.115 (b) removed; (c) through (g) redesignated as (b) through (f); new (b) table amended 4957
101.117 Revised 4957
101.133 (e) added 4957
101.135 (a) revised 4958
101.139 (a) and (g) revised 4958
101.141 (a) introductory text and (1) revised 4958
101.145 Introductory text revised; (b) and (c) amended 12777
101.147 (a) table and (b)(2) Table 3 amended; (b) introductory text note added; (k) removed; (r)(10) introductory text and (s) revised 4958
(r) revised 16968
101.507 Revised 4961
101.538 (a)(4) and (5) removed; (b) revised 43002
101.603 (b)(1) revised 4961
101.803 (a)(5) and (d)(8) revised; (e) removed; (f) and (g) redesignated as new (e) and (f) 4961
(b) amended 12777
101.807 Revised 12777
101.809 (d) revised 4961
101.815 (a)(1) revised 4961
101.1107 Revised 43002
101.1109 Revised 43002
101.1112 (e) and (f) removed 43002
101.1209 (b) revised 43002
101.1325 (a) revised 4961
101.1333 (c) revised 4961
101.1401 Revised 42612
101.1413 (b) introductory text revised 42612
101.1421 (b) and (c) revised 42612
101.1429 (a)(4) and (5) removed; (b) revised 43002
101.1440 (d)(2) and (e) revised 43946

Chapter III—National Telecommunications and Information Administration, Department of Commerce (Parts 300—399)

301 Added **41193**

Proposed Rules:

0—199 (Ch. I) **64968**

NOTE: **Boldface page numbers indicate 2002 changes.**

CHANGES OCTOBER 1, 2002 THROUGH AUGUST 29, 2003

....723, 730, 6689
0 ....**65527, 77220**
1 ....**76628**
....17577, 23431, 34560, 40876, 44003
2 ....**75968**
....1999, 33043, 33666, 44011, 49409, 50739
15 ....2730, 12015, 19485, 19773, 23677, 28182, 32720, 44011
18 37112
20 3214
21 34560
22 ....**78209**
....44003
24 ....**78209**
25 ....**61999, 75968, 78399**
....33666, 49409, 51546
27 ....**68079, 78209**
36 ....**71121**
43 ....**65527, 77220**
....6689
52 43070
54 ....**71121, 79543**
....10429, 12020, 36961, 41996, 42333
63 ....**65527, 77220**
....1660, 6689
64 ....**62667, 65527, 71126, 77220, 78763**
....6689, 14939, 16250, 19176, 25313, 32007, 32720, 50993
73 ....**61572, 61845, 63873—63876, 64080, 64598, 64853, 65750, 65751, 66376, 66377, 69703, 70195, 71925, 71926, 71927, 77220, 78215, 78387, 78400, 78401, 78402**
....532, 533, 1586, 1587, 1657, 2278, 2733, 2734, 4158, 5616, 5617, 5860, 5861, 5862, 7737, 7961—7964, 8486, 8728, 8729, 8730, 10681, 10682, 10683, 11345, 12023, 12024, 15140—15143, 16750, 17003, 17592, 17593, 18177, 18178, 18179, 18180, 19486, 24417, 26556, 26557, 27767, 27960, 27961, 28186, 28806, 33431, 33668, 33669, 35617, 35763, 36764, 40237, 42662, 42663, 42664, 42665, 42666, 43702, 43703, 43704, 43705, 44273, 46359, 47282, 47283, 47284, 47285, 49410, 50740, 50993
74 ....7737, 12652, 34560
76 ....**77374, 78387**
....1657, 2278, 7737, 15419, 35833
87 ....**75968**
78 15419
90 ....**67348, 68079, 70196**
....1999, 6687, 6688, 7735, 42337, 44003
101 ....19486, 34560

TITLE 48—FEDERAL ACQUISITION REGULATIONS SYSTEM

Chapter 1—Federal Acquisition Regulation (Parts 1—99)

Chapter I—Federal Acquisition Circular 2001-10 ....**70516**
Small entity compliance guide **70522, 80322**
Summary disposition **80320**
Small entity compliance guide 4051, 13208, 28098, 43875
Federal Acquisition Circular 2003-10 13200
Federal Acquisition Circular 2001-14 28078
Federal Acquisition Circular 2001-15 43854
1 Authority citation revised 43856
1.106 Table amended; OMB numbers 43856
2 Authority citation revised 28079, 28091, 43858
2.101 Amended; interim 4049
Amended 28080, 28091, 43858
Regulation at 66 FR 53484 confirmed 28093
Regulation at 68 FR 28093 eff. date corrected 33231
3 Authority citation revised 28079
3.303 (e) amended 28080
3.801 Amended 28080
4 Authority citation revised 28079, 28094
4.502 (d) added 28094
4.603 (a)(1) amended; (b) revised 28080
4.705-2 Heading and (a) revised **70517**
5 Authority citation revised 28079, 43856, 43862
5.202 (a)(12) amended 28080
5.205 (a) amended 43856
5.303 (a)(2) amended 28080
5.403 (a) amended; (b) removed 43856
5.601 (Subpart 5.6) Added 43862
6 Authority citation revised 28079
6.302-3 (b)(1)(v) revised 28080
6.401 (b)(2) amended 28080
7 Authority citation revised 43862
7.105 (b)(4)(1) amended **70522**
(b)(1) amended 43862
8 Authority citation revised 28079, 28095, 28096
8.606 (e) revised 28095

NOTE: **Boldface page numbers indicate 2002 changes.**

CHANGES OCTOBER 1, 2002 THROUGH AUGUST 29, 2003

TITLE 48 Chapter 1—Con.

8.607 Added 28096
8.1100 Amended 28080
8.1104 Introductory text and (d) amended 28080
9 Authority citation revised 28079
9.102 (a)(1) amended 28080
9.406–2 Introductory text added; (a) introductory text, (4), (b)(1) introductory text, (iii), and (c) revised; (b)(2) amended 28080
9.407–2 (a)(5) revised 28081
10 Authority citation revised 43862
10.001 (a)(2)(iii) amended; (a)(2)(v) added; interim 4049
10.002 (b)(2)(iv) revised 43863
11 Authority citation revised 43858
11.002 (d)(1) and (2) introductory text revised 43858
11.101 (b) introductory text amended; (b)(1) revised 43858
12.102 (f) revised; interim 4050
Regulation at 66 FR 53484 confirmed 28093
12.207 Amended 13201
12.209 Regulation at 66 FR 53484 confirmed 28093
12.504 (a)(1) through (11) redesignated as (a)(2) through (12); new (a)(1) added; new (11) revised 13203
13.003 (b)(1) revised; interim 4050
13.105 (b) amended; interim 4050
13.201 (g) revised; interim 4050
13.500 (d) amended **80321**
(a) amended; (e) added; interim 4050
13.501 (a)(1)(i) and (2)(ii) amended; (a)(1)(ii) revised; (a)(2)(iii) and (iv) added; interim 4050
14 Authority citation revised 28079, 43856
14.103-1 (b) removed; (c) and (d) redesignated as new (b) and (c) 43856
14.201-6 (e) revised 43856
14.203–1 Revised 28081
Amended 43856
14.205 Revised 43856
14.205-1 Removed 43856
14.205-2 Removed 43856
14.205-3 Removed 43856
14.205-5 Removed 43856
14.211 (a) amended 43856
14.503-1 (a) introductory text revised 43856
16.202–1 Amended 13201
16.203–1 Introductory text, (a), (b), and (c) redesignated as (a), (1), (2), and (3); (b) added 13201
17.603 Regulation at 66 FR 27415 confirmed **70518**
19 Authority citation revised 28079, 43856, 43874
19.000 (b) revised 28081
19.001 Amended 28081
19.101 Amended 28081
19.102 (f) introductory text, (1) and (7) revised 28081
19.202-2 (a) removed; (b) and (c) redesignated as new (a) and (b) 43856
19.202-4 (c) removed; (d) redesignated as new (c) 43856
19.307 (a)(1) and (c) revised 28081
19.402 (c)(3) amended 43856
19.502–1 (b) revised; interim 4050
19.502–2 (a) amended **70522**
(a) amended; interim 4050
19.702 (b)(3) revised 28081
19.708 (a) introductory text and (2) revised; (b)(1) and (2) amended 28081
19.805–1 (b)(1) and (2) amended; (b)(3) added; interim 4051
19.903 (b)(2) amended; (b)(3) redesignated as (b)(4); new (b)(3) added; new (b)(4) amended 4051
219.1005 (a) revised 43874
19.1202–2 (b)(4) revised 28082
19.1306 (a)(2) introductory text revised; (c) added 4051
22 Authority citation revised 28079, 43856, 43865
22.101–1 Regulation at 66 FR 27415 confirmed **70518**
22.101-2 (a) amended 43866
22.102–2 (b) amended 28082
22.103–1 Amended 28082
22.202 Introductory text revised 28082
22.305 Revised 28082
22.603 Revised 28082
22.604–2 (a)(2) revised 28082
22.801 Amended 28082
22.1001 Amended 28082
22.1009-2 (b) revised 43856

NOTE: **Boldface page numbers indicate 2002 changes.**

CHANGES OCTOBER 1, 2002 THROUGH AUGUST 29, 2003

22.1408 (a) introductory text and (1) revised 28082
23 Authority citation revised 28079, 43858, 43869
23.001 Added 43869
23.200 (b) revised 28082
23.201 (e) added 43858
23.203 Revised 43858
23.405 (c) introductory text revised 43858
23.406 (a) revised 43858
23.501 Introductory text, (a), (b) and (c) revised; (d) amended 28082
23.505 Revised 28082
23.702 (d) revised 43869
23.801 (b) revised 43869
23.803 (b) introductory text and (1) amended 43869
23.804 Introductory text revised 28083
23.901—23.907 (Subpart 23.9) Heading revised 43869
23.901 Revised 43869
23.902 (b) amended 43869
23.903 (a) amended 43869
23.903 (b)(2) revised 28083
23.904 Removed 43869
23.905 Redesignated as 23.904; (a) introductory text and (a)(2)(iv) revised; (d) amended 43869
23.906 (a)(2)(v) revised 28083
Redesignated as 23.905; (a) revised; (b) amended 43869
23.907 Redesignated as 23.906 43869
23.1000—23.1005 (Subpart 23.10) Revised 43869
23.1002 Revised 28083
25 Authority citation revised 28079
25.003 Amended **70520**
Amended 28083
25.400 (a)(2) amended **70520**
25.1101 (a)(1) introductory text revised 4051
25.1103 (a) revised 4051
26 Authority citation revised 28079
26.300 (b) revised 28083
28 Authority citation revised 28079
28.202 (a)(1) amended 28083
28.203–2 (b)(4) amended; (c)(3)(i) revised 28083
28.301 Introductory text and (b) amended 28083
28.310 (a) introductory text and (2) revised 28083
29 Authority citation revised 28079
29.202 (b) revised 28083
29.305 (b)(1) revised 13205
29.401–1 Revised 28083
29.401–3 Revised 13205
(a)(1) revised 28083
29.401–4 Removed; new 29.401–4 redesignated from 29.401–6 13205
29.401–5 Removed 13205
29.401–6 Redesignated as 29.401–4 13205
31 Authority citation revised 28079, 28091, 43865, 43872
31.001 Amended 28091, 43866
31.205-1 (f)(1) amended 43872
31.205-6 (a) through (h) revised; (j)(7) and (8)(iii), (o)(2) introductory text, (o)(5) and (p)(2) introductory text amended 43866
31.205–10 Revised 28091
31.205-12 (a) amended 43872
31.205–28 Introductory text revised 28092
31.205-33 (f) introductory text amended 43872
31.205-38 Revised 43872
31.205–45 Removed 28092
31.205–46 (a)(2)(i) and (ii) amended 28083
31.205–48 Heading revised; amended 28092
32.503–5 (c) amended 13208
32.504 (b) introductory text and (2) revised **70521**
32.902 Regulation at 68 FR 28093 eff. date corrected 33231
32.905 Regulation at 68 FR 28093 eff. date corrected 33231
32.907–1 Regulation at 68 FR 28093 eff. date corrected 33231
32.908 Regulation at 68 FR 28093 eff. date corrected 33231
32.1003 Introductory text and (b) amended **70521**
32.1103 (e) introductory text amended 13203
35 Authority citation revised 28079
35.014 (d)(1) amended 28083
36 Authority citation revised 28079, 43856
36.103 (a) revised 28083
36.202 Regulation at 66 FR 27415 confirmed **70518**
36.213-3 (d) amended 43856
36.609–4 Revised 28083

NOTE: **Boldface page numbers indicate 2002 changes.**

CHANGES OCTOBER 1, 2002 THROUGH AUGUST 29, 2003

TITLE 48 Chapter 1—Con.

36.702 (a) revised 28084
37 Authority citation revised 43865
37.113-1 (a) introductory text revised 43867
37.113-2 (b) amended 43867
39.204 (a) amended; interim **80322**
Regulation at 67 FR 80321 confirmed 43873
42 Authority citation revised 28079
42.1402 Heading revised 28084
42.1404-1 (c) revised 28084
42.1502 (b) amended 28096
42.1503 (b) amended 28096
45 Authority citation revised 28079, 28096
45.601 Amended 28084
46.801 Regulation at 66 FR 53484 confirmed 28093
46.804 Regulation at 66 FR 53484 confirmed 28093
47 Authority citation revised 28079, 28091
47.001 Amended 28084
47.300 Amended 28092
47.302 (a) amended 28084
47.304-1 (g)(1) and (2) amended 28084
47.304-3 (a) introductory text amended 28084
47.401 Amended 28084
47.402 Revised 28084
47.504 (d) revised 13203
47.507 Revised 13203
52 Authority citation revised 28079, 28091, 28097, 28098, 43856, 43865, 43869, 43874
52.202-1 Regulation at 66 FR 53484 confirmed 28093
52.203-12 Clause amended 28084
52.212-1 Clause amended 43875
52.212-3 Clause amended 28084
52.212-4 Regulation at 66 FR 53485 confirmed 28093
52.212-5 Clause amended 13203, 28097
52.213-4 Clause amended 13203, 28084, 28098, 43870
Regulation at 68 FR 28098 eff. date corrected 32170
52.214-9 Removed 43857
52.214-10 Amended 43857
52.215-16 Clause amended 28092
52.216-7 Clause amended **70521**
52.216-26 Clause amended **70521**
52.219-5 Clause amended 28085
52.219-6 Clause amended 28085
52.219-7 Clause amended 28085
52.219-18 Clause amended 28085
52.219-23 Clause amended 28085
52.222-3 Revised 28085
52.222-29 Revised 28085
52.223-5 Revised 43870
52.223-13 Clause amended 28086
Introductory text revised; clause amended 43870
52.223-14 Clause amended 28086
Introductory text revised; clause amended 43870
52.225-1 Clause amended 28086
52.225-2 Clause amended 28086
52.225-3 Clause amended 28086
52.225-4 Clause amended 28086
52.225-5 Clause amended **70520**
Clause amended 28086
52.225-9 Clause amended 28086
52.225-11 Clause amended 28086
52.225-13 Clause amended 28086
52.228-3 Introductory text revised 28086
52.228-4 Introductory text revised 28086
52.229-1 Introductory text revised 28086
52.229-3 Clause amended 13205
52.229-4 Heading and introductory text revised; clause amended 13205
52.229-5 Removed 13205
52.229-6 Clause amended 28087
52.229-10 Introductory text and clause amended 13205
52.232-7 Clause amended **70521**
52.232-16 Clause amended **70521**
Clause amended 13208
52.232-25 Regulation at 68 FR 28093 eff. date corrected 33231
52.236-25 Revised 28087
52.237-8 Clause amended 43867
52.237-9 Clause amended 43867
52.242-12 Revised 28087
52.244-6 Heading revised; clause amended 13203
Heading revised; clause amended 28098
Regulation at 68 FR 28098 eff. date corrected 32170
52.245-2 Clause amended 28087
52.245-4 Clause amended 28087
52.245-5 Clause amended 28087
52.245-11 Clause amended 28087
52.245-15 Clause amended 28087
52.246-17 Clause amended 28087
52.247-47 Revised 28088

NOTE: **Boldface page numbers indicate 2002 changes.**

CHANGES OCTOBER 1, 2002 THROUGH AUGUST 29, 2003

52.247-55 Introductory text revised; clause amended 28088
52.247-63 Clause amended 28088
52.247-64 Clause amended 13203, 28098
Regulation at 68 FR 28098 eff. date corrected 32170
53 Authority citation revised 28079, 43856
53.214 (e) removed 43857
53.228 (e) amended 28088
53.301-28 Revised 28088
53.301-129 Removed 43857
105.202 Regulation at 68 FR 39865 corrected 42815

Chapter 2—Department of Defense (Parts 200—299)

201.201-1 (d)(i)V amended 7439
201.304 (1)(ii), (4) and (5) amended 7439
201.402 (1) introductory text and (2) introductory text amended 7439
201.404 (b)(i) amended 7439
201.603-2 Revised **65509**
202.101 Amended 7439, 15380, 23088
204.7003 (a)(1)(i)(j) amended 7439
204.7202-1 (b)(2)(i)(D) revised 15380
206.302-2 (b)(iv) amended **61516**
206.302-5 (c)(i)(B) amended 7439
206.303-1 (d) added 15618
207.103 (h) introductory text, (i)(A), (B), (C), (ii) introductory text and (B) amended **61516**
(h)(i)(A) revised 15380
207.105 Introductory text and (b)(19)(C) amended **61516**
207.7001—207.7003 (Subpart 207.70) Added; interim 43331
208 Meetings **65721**
208.001 (a)(1)(v) revised **65511**
Redesignated as 208.002 ....**77936**
208.002 Redesignated as 208.003; new 208.002 redesignated from 208.001 ....**77936**
208.003 Redesignated from 208.002; new (f) and (g) redesignated as (d) and (e) **77936**
208.404—208.405-2 (Subpart 208.4) Heading revised **65508**
208.404 (b) added **65508**
208.404-70 Added **65508**
208.606 Revised 36944
208.7000 (b) amended **77936**
208.7203 (c) revised 15618
208.7400—208.7403 (Subpart 208.74) Added **65511**
209.104-1 (g)(ii)(C) amended 7439
209.104-70 (a) amended 7439
209.403 Amended 7439
209.406-2 (a)(ii) amended 7439
212.102 Revised **65514**
212.301 (f)(i)(B) removed; (f)(i)(C) and (D) redesignated as (f)(i)(B) and (C) 7439
(f)(vi) removed; (f)(vii) redesignated as (f)(vi) 15618
214.407-3 (e)(vii) revised 7439
(e)(vii) correctly designated as (e)(viii) 9580
216 Meetings **65721**
216.501-1 Added **65508**
216.505-70 Added **65508**
217.103 Revised; interim 43332
217.170 (d)(4) amended 7439
217.171 (a)(1)(v) added; interim 43333
217.172 (a) revised; (b) and (d)(1) amended 50475
217.173 (b)(5)(iv) amended 7439
217.173 Heading and (b) introductory text revised; (b)(5) redesignated as new (b)(7); new (b)(5) and (6) added 50475
217.174 (a)(1) and (2) revised; (c) added 50475
217.7600 Amended **61516**
219.000 Introductory text amended 15381
219.1005 (b) table amended 50476
219.1007 (b)(1) amended 7439
219.7104 (b) and (d) amended **77937**
223.7100 Amended **61516**
223.7102 (b) amended **61516**
225.000 Revised 15618
225.001 (3)(ii) removed; (3)(iii) redesignated as (3)(ii); new (3)(ii) amended **77938**
Revised 15618
225.003 (4) and (12) amended **77938**
Revised 15618
225.101—225.171 (Subpart 225.1) Revised 15619
225.103 (a)(1) redesignated as (a)(i); new (a)(i)(B) revised **77938**
225.202 (a)(2) amended 15619
225.401 Revised 15619
225.401-70 Introductory text amended 15619
225.402 Revised **77938**
225.403 Revised 15619

NOTE: **Boldface page numbers indicate 2002 changes.**

CHANGES OCTOBER 1, 2002 THROUGH AUGUST 29, 2003

TITLE 48 Chapter 2—Con.

225.502—225.504 (Subpart 225.5) Revised 15620
225.502 Revised **77938**
225.504 (4) removed **77938**
225.670—225.670–4 (Subpart 225.6) Added 15620
225.701 Amended 15621
225.701–70 Added 7441
225.770 Removed 15621
225.770–1 Removed 15621
225.770–2 Removed 15621
225.770–3 Removed 15621
225.770–4 Removed 15621
225.770–5 Removed 15621
225.771 Removed 15621
225.771–1 Removed 15621
225.771–2 Removed 15621
225.771–3 Removed 15621
225.771–4 Removed 15621
225.771–5 Removed 15621
225.802—225.873–2 (Subpart 225.8) Revised 15621
225.901—225.903 (Subpart 225.9) Revised 15626
225.1100—225.1103 (Subpart 225.11) Revised 15626
225.1101 (3)(ii), (5) and (6) removed; (3)(iii), (iv) and (7) through (14) redesignated as (3)(ii), (iii) and (5) through (12); (2)(i), new (9) and new (12) amended **77938**
Corrected 25088
225.7000 (a) and (b) amended 15627
225.7002–2 (j) revised; interim 7442
225.7002–3 (c) revised 15627
225.7003 Removed; new 225.7003 added 15627
225.7004 Removed; new 225.7004 added 15627
225.7004–1 Added 15627
225.7004–2 Added 15627
225.7004–3 Added 15627
225.7004–4 Added 15627
225.7005 Removed; new 225.7005 added 15627
225.7005–1 Added 15627
225.7005–2 Added 15627
225.7005–3 Added 15627
225.7006 Removed; new 225.7006 added 15627
225.7006–1 Added 15627
225.7006–2 Added 15627
225.7006–3 Added 15627
225.7006–4 Added 15627
225.7007 Removed; new 225.7003 added 15627
225.7007–1 Removed; new 225.7007–1 added 15627
225.7007–2 Removed; new 225.7007–2 added 15627
225.7007–3 Removed; new 225.7007–3 added 15627
225.7007–4 Removed 15627
225.7008 Removed; new 225.7008 added 15627
225.7008–1 Added 15627
225.7008–2 Added 15627
225.7008–3 Added 15627
225.7008–4 Added 15627
225.7009 Removed; new 225.7009 added 15627
225.7009–1 Added 15627
225.7009–2 Added 15627
225.7009–3 Added 15627
225.7009–4 Added 15627
225.7010 Removed; new 225.7010 added 15627
225.7010–1 Removed; new 225.7010–1 added 15627
225.7010–2 Removed; new 225.7010–2 added 15627
225.7010–3 Removed; new 225.7010–3 added 15627
225.7010–4 Added 15627
225.7011 Removed; new 225.7011 added 15627
225.7011–1 Removed; new 225.7011–1 added 15627
225.7011–2 Removed; new 225.7011–2 added 15627
225.7011–3 Removed; new 225.7011–3 added 15627
225.7011–4 Removed 15627
225.7011–5 Removed 15627
225.7012 Removed; new 225.7012 added 15627
225.7012–1 Removed; new 225.7012–1 added 15627
225.7012–2 Removed; new 225.7012–2 added 15627
225.7012–3 Removed; new 225.7012–3 added 15627
225.7013 Removed; new 225.7013 added 15627
225.7014 Removed; new 225.7014 added 15627
225.7015 Removed; new 225.7015 added 15627
225.7015–1 Removed 15627
225.7015–2 Removed 15627

NOTE: **Boldface page numbers indicate 2002 changes.**

CHANGES OCTOBER 1, 2002 THROUGH AUGUST 29, 2003

225.7015–3 Removed 15627
225.7016 Removed; new 225.7016 added 15627
225.7016–1 Removed 15627
225.7016–2 Removed 15627
225.7016–3 Removed 15627
225.7016–4 Removed 15627
225.7017 Removed; new 225.7017 added 15627
225.7017–1 Removed; new 225.7017–1 added 15627
225.7017–2 Removed; new 225.7017–2 added 15627
225.7017–3 Removed; new 225.7017–3 added 15627
225.7017–4 Removed; new 225.7017–4 added 15627
225.7018 Removed 15627
225.7018–1 Removed 15627
225.7018–2 Removed 15627
225.7018–3 Removed 15627
225.7019 Removed 15627
225.7019–1 Removed 15627
225.7019–2 Removed 15627
225.7019–3 Removed 15627
225.7019–4 Removed 15627
225.7020 Removed 15627
225.7020–1 Removed 15627
225.7020–2 Removed 15627
225.7020–3 Removed 15627
225.7020–4 Removed 15627
225.7021 Removed 15627
225.7021–1 Removed 15627
225.7021–2 Removed 15627
225.7021–3 Removed 15627
225.7022 Removed 15627
225.7022–1 Removed 15627
225.7022–2 Removed 15627
225.7022–3 Removed 15627
225.7022–4 Removed 15627
225.7023 Removed 15627
225.7023–1 Removed 15627
225.7023–2 Removed 15627
225.7023–3 Removed 15627
225.7100 Revised 15631
225.7101 Revised 15631
225.7102 Revised 15631
225.7102–1 Revised 15631
225.7102–2 Revised 15631
225.7102–3 Revised 15631
225.7102–4 Revised 15631
225.7103 Revised 15631
225.7103–1 Revised 15631
225.7103–2 Revised 15631
225.7103–3 Revised 15631
225.7200 Revised 15632
225.7202 Revised 15632
225.7203 Revised 15632
225.7301 (b), (c) and (d) revised 15632
225.7302 Introductory text and (a)(4) revised; (a)(1) amended 15632
225.7303 (a) and (b) amended 15632
225.7303–2 (a) introductory text, (2)(ii) and (c)(1) amended; (a)(1) and (c) introductory text revised 15632
225.7303–4 Revised 15633
225.7303–5 (a) and (b) revised 15633
225.7304 Revised **70325**
225.7305 Amended 15633
225.7308 Revised 15633
225.7401 (d) revised 15633
225.7501 (b)(1)(iii) revised **77939**
226.104 Revised **65514**
226.7000 (a) and (b) amended 15381
228.102–1 Revised 36945
228.102–70 Added 36945
230.201–5 (a)(1)(A)(2), (B), (e)(i) and (ii) amended 7440
231.205–70 (d)(9) and (10) amended 7440
232.70 Added; interim 8455
232.006–5 Amended 7440
232.070 (a) amended 7440
232.071 (a)(1), (b)(1), and (3) amended 7440
232.501–2 (a) amended 7440
232.617 (a) amended 7440
236.570 (b)(5) amended 7440
237.101 Added; interim 7443
Regulation at 68 FR 7443 confirmed 50477
237.102–70 (d) added; interim 7443
237.104 (c)(2)(C)(*1*) amended **61516**
239.1 (Subpart 239.1) Added **65512**
239.7302 (b)(2)(i) amended; (b)(2)(ii) revised 7440
(b)(2)(ii) amended 15380
242.302 (a)(19) removed 15633
242.602 (c)(2) amended 7440
242.771–3 (c) amended 7440
242.1105 (1)(i) amended **61516**
242.1203 (b)(2)(A) amended 7440
245.403 (1) amended **61517**
245.407 (a)(i)(A) amended 23088
245.609 Amended **61517**
247.305–10 (b)(1)(A)(*3*) amended **61517**
247.371 Amended **61517**
249.7000 (a)(1) amended 7440
249.7001 (b)(11) revised 7440
250.102–70 Amended 15380

NOTE: **Boldface page numbers indicate 2002 changes.**

CHANGES OCTOBER 1, 2002 THROUGH AUGUST 29, 2003

TITLE 48 Chapter 2—Con.

250.303 (3) amended; (12) revised 7440
251.102 (f) revised; Table 51–1 amended **65512**
(e) introductory text amended **70325**
252.211–7005 clause amended 7440
252.212–7001 Clause amended **70325, 77939**
Clause amended; interim 7442, 8455
Clause amended 15633, 33026
252.217–7012 Clause amended 50478
252.225–7000 Revised 15634
(c)(2) corrected 25088
252.225–7001 Revised 15634
252.225–7002 Revised 15634
252.225–7003 Revised 15634
252.225–7004 Added 15634
252.225–7006 Removed **77939**
252.225–7007 Clause amended **65514**
Removed **77939**
252.225–7008 Introductory text amended **77939**
Removed 15635
252.225–7009 Introductory text amended **77939**
Removed 15635
252.225–7010 Introductory text amended **77939**
Removed 15635
252.225–7011 Revised 15635
252.225–7012 (c)(3) amended; interim 7442
252.225–7013 Added 15635
252.225–7014 Revised 15636
252.225–7015 Revised 15636
252.225–7016 Revised 15636
252.225–7017 Removed 15637
252.225–7018 Revised 15637
252.225–7019 Revised 15637
252.225–7020 Introductory text amended **77939**
Revised 15637
252.225–7021 Clause amended **65514**
Introductory text amended **77939**
Revised 15637
Clause amended 50477
252.225–7022 Clause amended 15639
252.225–7023 Introductory text amended 15639
252.225–7024 Removed 15639
252.225–7025 Revised 15639
252.225–7026 Removed 15639
252.225–7027 Revised 15639
252.225–7028 Revised 15639
252.225–7029 Removed 15639
252.225–7030 Revised 15639
252.225–7031 Revised 15639
252.225–7032 Revised 15639
252.225–7033 Revised 15639
252.225–7035 Introductory text amended **77939**
Revised 15640
252.225–7036 Introductory text amended **77939**
Revised 15640
252.225–7037 Introductory text amended **77939**
Revised 15640
252.225–7038 Revised 15640
252.225–7039 Revised 15640
252.225–7041 Introductory text amended 15641
252.225–7042 Revised 15641
252.232–7003 Added; interim 8455
(a)(2) amended 15380
252.246–7000 Revised; interim 8455
252.251–7000 Clause amended **65512**
253.204–70 (b)(12)(iii)(B) and (c)(4)(5)(B)(*5*) amended 7441
(b)(2) and (b)(12)(iii) revised 36946
253.204–71 (e)(2)(i)(A)(*4*) amended 7441
Chapter 2 Appendix G amended **61517, 70325, 70329, 77936**
Appendix I amended **77937**
Appendix G amended 7441, 15380, 23088, 23089

Chapter 3—Department of Health and Human Services (Parts 300—399)

356 Authority citation revised 5576
356.3 (g), (h) (i) through (k) and (l) through (x) redesignated as (h), (i), (k) through (m), (o) through (aa); new (g), (j) and (n) added; (e)(2), new (h)(2), (s), (u) and (y)(2) revised; new (p) and (q) amended; new (q)(2) removed; new (q)(3) redesignated as new (q)(2); new (q)(3) added 5576

Chapter 5—General Services Administration (Parts 500—599)

501.106 Amended (OMB numbers) 41288
511 Authority citation revised 24378
511.204 (c)(3) and (d) amended 24378
516 Authority citation revised 24378

NOTE: **Boldface page numbers indicate 2002 changes.**

CHANGES OCTOBER 1, 2002 THROUGH AUGUST 29, 2003

516.506 (c) redesignated as (d); new (c) added; new (d) amended 24378
532 Authority citation revised 24378
532.206 Revised 24378
532.7003 (b) revised; (c) added 24378
538 Authority citation revised 24378
538.272 (a) amended 24378
538.273 (a)(2) introductory text revised; (b)(2) amended 24378
(b)(1) revised; (b)(3) removed 41288
538.7000—538.7004 (Subpart 538.70) Added 24378
546 Authority citation revised 24378
546.710 (b) amended 24379
552 Authority citation revised 24378
552.211–75 Alternate I added 24379
552.211–77 Alternate I added 24379
552.212–71 Clause amended 41288
552.212–72 Clause amended 41288
552.215–71 Clause amended 41288
552.216–72 Alternate III added 24380
552.232–8 Alternate I added 24380
552.232–79 Added 24380
552.232–81 Added 24380
552.232–82 Added 24380
552.232–83 Added 24380
552.238–71 Alternate I added 24381
552.238–74 Revised 41288
552.238–75 Alternate I added 24381
552.238–76 Removed 41289
552.238–77 Added 24381
552.238–78 Added 24381
552.238–79 Added 24381
Clause amended 41289
552.246–73 Alternate I added 24382

Chapter 8—Department of Veterans Affairs (Parts 800—899)

801.301–70 (c) table amended (OMB numbers) 3467
801.602–70 (a)(4)(vi) and (vii) revised 3468
801.602–71 (b)(2) revised 3468
801.602–72 (b) revised 3468
806.302–5 (b) revised; (c) redesignated as (d); new (c) added 3468
812.301 (c) revised; (g) added 3468
837.403 Amended 3469
852.207–70 Introductory text revised 3469
852.273–70 Added 3469
852.273–71 Added 3469
852.273–72 Added 3469
852.273–73 Added 3469
852.273–74 Added 3469
873 Added 3469

Chapter 9—Department of Energy (Parts 900—999)

904 Regulation at 67 FR 14875 confirmed 56
904.401 Regulation at 67 FR 14875 confirmed 56
904.402 Regulation at 67 FR 14876 confirmed 56
904.404 Regulation at 67 FR 14876 confirmed 56
904.70 Regulation at 67 FR 14876 confirmed 56
904.7000 Regulation at 67 FR 14876 confirmed 56
904.7002 Regulation at 67 FR 14876 confirmed 56
904.7003 Regulation at 67 FR 14876 confirmed 56
904.7005 Regulation at 67 FR 14876 confirmed 56
904.7100 Regulation at 67 FR 14876 confirmed 56
904.7102 Regulation at 67 FR 14876 confirmed 56
904.7103 Regulation at 67 FR 14877 confirmed 56
923 Authority citation revised 6358
923.405 Added 6358
923.471 Removed 6358
936 Authority citation revised 6358
936.602–70 (a)(8) added 6358
952 Regulation at 67 FR 14875 confirmed 56
952.204–2 Regulation at 67 FR 14877 confirmed 56
952.204–73 Regulation at 67 FR 14877 confirmed 56
952.204–74 Regulation at 67 FR 14878 confirmed 56
970.0404–1 Regulation at 67 FR 14878 confirmed 56
970.0404–2 Regulation at 67 FR 14878 confirmed 56
970.0404–3 Regulation at 67 FR 14878 confirmed 56
970.2303—970.2306 (Subpart 970.23) Heading revised 6359
970.2304–1 Revised 6359
970.2304–2 Revised 6359
970.5223–2 Revised 6359

NOTE: **Boldface page numbers indicate 2002 changes.**

CHANGES OCTOBER 1, 2002 THROUGH AUGUST 29, 2003

TITLE 48

Chapter 10—Department of the Treasury (Parts 1000—1099)

Chapter 10 Revised 39855
1005.202 Regulation at 68 FR 39865 correctly designated 42815

Chapter 15—Environmental Protection Agency (Parts 1500—1599)

1509 Authority citation revised **66344**
1509.170–3 (a) and (c) revised; (d) added **66344**
1509.170–4 (f) amended **66344**
1509.170–5 (b) revised **66344**
1509.170–8 (b) revised **66344**
1509.209–76 Undesignated text, (a)(2), (b)(2) and (4) revised **66344**
1552 Authority citation revised **66344**

Chapter 18—National Aeronautics and Space Administration (Parts 1800—1899)

1801.106 (1) table amended (OMB numbers); interim 43333
1802.101 Amended 23423
1804.202 Revised 5231
1804.7101 (b) amended **62191**
1804.7102 (a) table, (c) and (d) amended **62191**
1804.7103 (a) amended **62191**
1806.304–70 (b)(2) and (c)(1)(iii) revised 23423
1806.501 (1) revised 45168
1807.7000 Amended 45168
1808.002 Redesignated as 1808.003 ..... **68533**
1808.002–70 Redesignated as 1808.003–70 ..... **68533**
1808.002–71 Redesignated as 1808.003–71 ..... **68533**
1808.002–72 Redesignated as 1808.003–72 ..... **68533**
1808.002–75 Redesignated as 1808.003–75 ..... **68533**
1808.003 Redesignated from 1808.002 ..... **68533**
1808.003–70 Redesignated from 1808.002–70 ..... **68533**
1808.003–71 Redesignated from 1808.002–71 ..... **68533**
1808.003–72 Redesignated from 1808.002–72 ..... **68533**
1808.003–75 Redesignated from 1808.002–73 ..... **68533**
1811.101 (b)(1) added; interim 43333
1811.600 Added 45168
1814.407–3 (e) amended 45169
1815.370 (h)(5) amended 23424
1815.404–471–5 (a) amended 45169
1816.402–270 (a) amended 23424
1817.500 Added 13634
1817.503 Removed 13634
1817.504 Removed 13634
1817.7002 (b) amended 45169
1817.7201 Revised 13634
1817.7202 Added 13634
1817.7203 Added 13634
1819.7002 (a) revised 45169
1823.270 Added; interim 43334
1823.271 Added; interim 43334
1825.103 (a)(iii) added 11748
1825.1101 (c)(1) added 11748
1825.7001 (a) amended 45169
1825.7002 (b)(1)(ii) amended 45169
1827.404 (g)(3)(B)(c) revised 45169
1827.406–70 Removed 5231
1833.103 (c) amended; (f) revised **61519**
1835.010 Added 5231
1835.011 Added 5231
1835.070 Revised 5231
1843.7003 (a)(1) and (b)(2) amended 23424
1843.7004 (a) introductory text amended 23424
1844.302–71 (a) removed; (b) and (c) redesignated as (a) and (b) 45169
1845.7101–1 (a) and (g) introductory text revised; (h) through (k) amended; interim **68534**
Regulation at 67 FR 68534 confirmed 23424
1845.7101–2 (a) amended; interim **68534**
Regulation at 67 FR 68534 confirmed 23424
1845.7101–3 (b) amended; interim **68534**
Regulation at 67 FR 68534 confirmed 23424
1845.7101–4 (g) amended; interim **68535**
Regulation at 67 FR 68535 confirmed 23424
1847 Regulation at 67 FR 38908 confirmed 16969

NOTE: **Boldface page numbers indicate 2002 changes.**

CHANGES OCTOBER 1, 2002 THROUGH AUGUST 29, 2003

1851.2 (Subpart) Added **68533**
1851.202 Revised; interim 43334
1851.205 Added; interim 43334
1852 Regulation at 67 FR 38908 confirmed 16969
1852.223–76 Added; interim 43334
1852.233–70 Clause amended **61519**
Revised 5232
1852.235–72 Clause amended **61520**
1852.235–73 Added 5232
1852.235–74 Added 5232
1852.246–72 Clause amended 45169
1872.303 (b) amended **61520**
1872.307 (b) amended **61520**
1872.402 (b)(7) redesignated as (b)(8); new (b)(7) added **61520**
1872.705 Amended **61520**
Amended 45169

Proposed Rules:

1 ..... **67762**
2 ..... **64010**
..... 4874, 4876, 5138, 5774, 16366, 31790
4 16366
5 ..... **67762**
6 ..... **68914**
7 5138
8 ..... **68914**
..... 5138, 19294, 22772
9 ..... **67282**
10 ..... **76150**
11 ..... **64010**
12 4874
13 16366
14 ..... **67762**
15 ..... 33330, 40466
16 5138
19 ..... **67762**
..... 5138, 31790
22 ..... **67762**
23 ..... **64010**
27 31790
30 40104
31 ..... **65468**
..... 4054, 4876, 4880, 5774, 28108, 33326, 40466
32 16366
36 ..... **67762**
38 19294
42 5138
52 ..... **67762, 68914**
..... 4874, 4880, 5778, 16366, 31790, 33326, 40104
200—299 (Ch. 2) 34879, 36967
204 34879
206 ..... **62590**
..... 33057
208 ..... **62590**
..... 26265
209 ..... **62590**
213 ..... **77955**
216 ..... **70388**
219 26265
225 ..... **62590**
228 7490
232 9627
239 28187
242 ..... **62590**
..... 50495
245 25313
252 ..... **62590, 70389**
..... 7491, 9627, 26265, 28187
501 13212
505 1358
532 ..... 3220, 8486
538 ..... 3220, 8486, 13212
552 ..... 3220, 8486, 13212
1511 2988
1552 2988
1601 48851
1602 48851
1604 48851
1615 48851
1631 48851
1632 48851
1644 48851
1652 48851
1825 ..... **68551**
2901—2953 (Ch. 29) 48996
9904 50111

TITLE 49—TRANSPORTATION

Subtitle A—Office of the Secretary of Transportation (Parts 1—99)

1 Authority citation revised 10989, 34549, 35184, 36497
1.2 (a) and (l) removed; (b) through (k) redesignated as (a) through (j); new (e) revised 34549
1.3 (b)(1) and (12) removed; (b)(2) through (11) redesignated as new (b)(1) through (10); new (b)(5) revised 34549
1.4 (b) and (n) removed; (c) through (m) redesignated as new (b) through (l); new (f) introductory text revised 34549
1.22 (d) revised 34549
1.23 (c) revised 34549

NOTE: **Boldface page numbers indicate 2002 changes.**

CHANGES OCTOBER 1, 2002 THROUGH AUGUST 29, 2003

TITLE 49 Subtitle A—Con.

1.26 (a)(2) through (12) removed; new (a)(2) through (11) added 35184
1.44 (e)(8) revised; (m) removed; (n) through (r) redesignated as new (m) through (q) 34549
(o) revised 36497
1.45 (c)(1)(i) removed; (c)(1)(ii) through (ix) redesignated as new (c)(1)(i) through (viii); new (c)(1)(iv) revised 34549
1.46 Removed 34549
1.48 (c)(19)(i) revised 34549
1.51 Heading and introductory text revised 34550
1.57 (e) and (f) removed; (g) through (s) redesignated as (e) through (q) 34550
1.58 (i) added 12834
1.59 (b)(8) revised 34550
1.65 (b)(2) and (c)(2) removed; (b)(3), (4), (c)(3) and (4) redesignated as new (b)(2), (3), (c)(2) and (3) 34550
1.66 (ee) added **72384**
(ff) added 16216
(aa)(1) revised; (bb) and (cc) removed; (dd) through (ff) redesignated as new (bb) through (dd) 34550
(aa)(1) through (6) redesignated as (aa)(2) through (7); new (aa)(1) added; new (aa)(2) revised 36497
1.68 Added 10989
1.70 (k) removed; (l) through (v) redesignated as new (k) through (u) 34550
1.73 (d)(2) and (e) revised 10989
1 Appendix A amended 34550
21 Authority citation revised 51389
21.3 (a) introductory text, (2), (3) and concluding text amended 51389
21.5 (b)(1) introductory text, (6) and (c)(1) amended 51389
21.7 (a)(1), (2) and (b) amended; (b) heading revised 51389
21.9 (b) and (d) amended 51389
21.15 (e) amended 51389
21.17 (f) amended 51389
21.21 (a) amended 51389
21.23 (d) and (f) amended; (e) revised 51389
26 Nomenclature change 35553
26.5 Amended 35553
26.29 Revised 35553
26.37 (b) revised 35554
26.55 (d)(5) and (h) revised 35554
26.61 (c) revised 35554
26.63 (a) revised 35554
26.67 (a)(2) revised; (c) removed 35554
26.73 (h) revised; new (i) added 35555
26.83 (c)(7) introductory text and (i) revised 35555
26.84 Added 35555
26.85 Redesignated as 26.86; new 26.85 added 35555
26.86 Redesignated from 26.85; (b) and (c) redesignated as (c) and (d); new (b) added 35555
26.87 (h), (i) and (j) redesignated as (i), (j), and (k); new (h) added 35556
26.89 (a)(1) and (f)(7) revised 35556
26.109 (a)(2) revised 35556
26 Appendices B and E amended; Appendix F added 35556
27 Heading revised 51390
27.3 (a) amended 51390
27.5 Amended 51390
27.7 (a), (b)(1)(v), (3), (4)(ii), (5)(i), (6) and (d) amended; (d) heading revised 51390
27.9 (a) and (b)(4) amended 51390
27.11 (a)(3)(i) and (ii) amended 51390
27.71—27.77 (Subpart B) Heading revised 51391
27.71 (b) amended 51391
27.77 Amended 51391
27.121 (b) and (d) amended 51391
27.125 (b)(2) amended 51391
27.127 (f) amended 51391
27.129 (e) amended 51391
40.26 Added 43952
40.67 (a) revised; interim 31626
40.97 (a)(7) and (e) revised; interim 31626
40.131 (a) amended; interim 31626
40.145 (a) and (e)(2) revised; interim 31626
40.155 (a) amended; interim 31626
40.187 (a)(3) added; interim 31626
40.191 (a)(6) revised; interim 31626
40.197 Revised; interim 31626
40.245 Revised **61522**
40 Appendix H added 43952
71 Authority citation revised 49712
71.5 (a) revised; eff. 10–26–03 43339

NOTE: **Boldface page numbers indicate 2002 changes.**

CHANGES OCTOBER 1, 2002 THROUGH AUGUST 29, 2003

Regulation at 68 FR 43339 withdrawn 49373
71.7 (a) revised; eff. 10–26–03 43336
(a) correctly revised 49373
71.14 Added 49712

Chapter I—Research and Special Programs Administration, Department of Transportation (Parts 100—199)

107.1 Amended 11749
107.105 (c)(10) added; interim 23841
107.109 (a)(6) added; interim 23842
107.501–107.504 (Subpart F) revised 19273
107.502 (a)(1) and (d) revised 19273
107.503 (a)(3) through (7) redesignated as (a)(4) through (8); new (a)(3) added 19273
107.612 (b) introductory text revised; (c) and (d) added 1345
107.616 (d)(2) revised 1346
107.803 (e) added 24659
107.805 (g) added 24659
171.6 (b)(2) table amended (OMB numbers) 31628, 45010
171.7 (a)(3) table amended 1015, 19273, 45010
(a)(3) table amended 48566
171.8 Amended 19274, 45010
171.11 (c), (d)(5) and (17) revised 45010
171.12 (b)(15) amended 24659
(b)(21) added 32413
(b)(3), (19), and (20) revised 45011
171.12a (b)(19) added; interim 23842
(b)(13) amended 24659
(b)(20) added 32413
(b)(18) revised 45011
171.14 (f) added 14346
(d) introductory text, (1), (2) introductory text, (4) and (5) revised; (6), (7), and (8) added 45011
172.101 Table amended 19274
(c)(15) introductory text revised; table amended 45011
Table amended 48567
172.102 (c)(1) amended 19277
(c)(1), (2), (4), (5), (7)(iii) and (viii) amended 45026
172.201 (e) revised **66573**
172.202 (a)(2), (5), and (b) revised; (a)(6) added 45030
172.203 (i)(1), (2), (3), and (6) removed; (i)(4) and (5) redesignated as (i)(1) and (2) 45030
172.301 (a)(1) revised 45030
172.312 (c)(6) added 45030
172.315 Added 45030
172.321 Added 45031
172.328 (d) added 19277
172.411 Heading, (b) and (d) revised; (e) and (f) added 45031
172.504 (g) introductory text revised 45031
(d) revised 48569
172.704 (a) introductory text, and (b) revised; (a)(4), and (5) added 14521
173.2a (b) table amended 45032
173.3 (d) added 48569
173.12 (c) introductory text revised 48569
173.21 (f)(3)(ii) revised 45032
173.22 (a)(4) revised 45032
173.24 (b) and (f) revised 45032
173.25 (a)(2) revised 45032
173.27 (e) revised; (i) added 45032
173.29 (c) introductory text revised 48569
173.31 (a)(7) added; (b)(2)(ii) revised; (b)(5) amended 48569
173.32 (g)(1) revised; (h)(3) added 32413
173.33 (g) and (h) redesignated as (c)(6) and (g); new (c)(6) heading, and (g) heading added 19277
173.35 (b) amended 48569
173.40 (b) and (d)(2) revised 24660
173.50 (a) revised 48569
173.54 (c) revised 48569
173.62 (b) table and (c) table amended 45033
(c) introductory text revised; (c) table amended 48569
173.115 (d) and (e) revised 45033
173.150 (f)(3)(vii), and (viii) revised; (f)(3)(ix) added 19277
173.152 (b)(2) and (4)(ii) revised 45033
173.153 (b) introductory text amended; (b)(1) revised 45033
173.154 (b)(2) revised 45033
173.159 (a) amended; (d)(4) added 45033
173.161 Revised 45033
173.163 Revised 24660

NOTE: **Boldface page numbers indicate 2002 changes.**

CHANGES OCTOBER 1, 2002 THROUGH AUGUST 29, 2003

TITLE 49 Chapter I—Con.

173.166 (d)(3) redesignated as (4); (b), (c), (d)(2), new (4), (e) introductory text and (f) revised; (d)(3) redesignated as (d)(4); new (d)(3), (5), and (e)(5) added 45034
173.181 (a)(2) amended 24660
173.185 (e)(4) and (7) revised; (5) removed; (k) added 45034
173.216 (b) removed 45034
173.218 (a) introductory text revised; (b) removed 45034
173.220 (a)(2) revised; (c) amended; (e) redesignated as (f); new (e) added 45035
173.223 Added 45035
173.224 (b)(4) and (7) table amended 45035
173.225 (b)(6) and (e)(5) revised; (b)(8) table and (e)(3)(xii) amended 45036
173.226 (a) revised 24660
173.228 (b) revised 24660
173.242 (c)(4) added 32413
173.243 (c) amended 32413
173.244 (c) revised 45037
173.301 (a) and (h)(3) introductory text amended; (a)(3), (f)(2), (3), (g)(1) introductory text, (h)(2)(iv) and (i)(3) revised; (m) redesignated as (n); new (m) added 24660
(h)(2) introductory text and (3) introductory text corrected 32680
173.301a (d)(3) revised 24661
173.304 (b) and (d) amended 24661
173.304a (a)(2) table and (d)(4) amended; (c) revised 24661
173.305 (b) amended 24662
173.306 (g)(5) revised 24662
(f) heading revised; (j) added 45038
173.307 (a)(5) added 45038
173.314 (k) and (m) amended 48570
173.315 (j)(2) and (k)(4) revised; (n)(1) table amended 48570
173.320 (a)(2) revised 48570
173.418 (e) added 45038
173.422 (a)(2), (3) and (4) revised 45038
174.24 (b) revised **66574**
175.10 (a)(4)(v) added; (a)(25) revised 45038
175.30 (a)(2) revised **66574**
175.30 (a)(5) added 45038
175.33 (a)(1) introductory text revised; (a)(7) and (8) redesignated as (a)(9) and (10); (a)(7), (8), (c) and (d) added 14347
175.10 (a)(4)(v) added; (a)(25) revised 45038
175.30 (a)(5) added 45038
175.90 (b) and (c) revised 45038
176.7 Added; interim 23842
176.24 Revised **66574**
176.27 (c)(2) revised 45038
176.63 (f) added 45038
176.83 (f) revised; (i) added 45039
176.84 (b) table amended 45040
176.140 (b) amended 45041
176.170 (b) removed 45041
176.410 (a)(2) revised; (a)(3), (5), and (6) removed; (a)(4) redesignated as (a)(3) 45041
176.415 (a) introductory text, (1), (2), (b)(1), (c)(1), and (2) revised; (b)(3), (4), and (c)(5) removed; (b)(5) and (6) redesignated as (b)(3) and (4) 45041
177.804 Revised; interim 23842
177.817 (f) revised **66574**
(a) revised 19277
177.834 (j) introductory text revised 19277
(o) revised 32414
(a) revised; (b) added 48570
177.835 (c)(4)(iii) revised 48570
177.840 (a)(1) revised 24662
177.841 Heading and (e)(1) revised 48571
178.2 (c)(1)(ii) revised 45041
178.45 (h) introductory text amended 48571
178.274 (j)(6) revised 45041
178.275 (d)(3)(iv) revised 32414
178.320 (a) and (b)(1) revised 19277
178.337–3 (b), (e) and (g) revised 19279
178.337–8 (a)(5)(iii) revised 19279
178.337–9 (b)(2) revised; (b)(5) removed 19279
178.337–10 Heading, (c) and (d) revised; (e) and (f) added 19280
178.337–12 Removed 19280
178.337–13 Revised 19280
178.337–17 Revised 19280
178.337–18 (a)(3) and (4) redesignated as (a)(5) and (6); new (a)(3) and (4) added 19281
178.338–2 (c) revised 19281
178.338–3 (b) and (g) revised 19281

NOTE: **Boldface page numbers indicate 2002 changes.**

CHANGES OCTOBER 1, 2002 THROUGH AUGUST 29, 2003

178.338–10 Heading (c) revised 19282
178.338–11 (c) revised 19282
178.338–13 Revised 19282
178.338–18 Revised 19283
178.345–1 (c) revised; (k) removed 19283
178.345–2 (b) revised 19283
178.345–3 (b)(3) added; (f) revised 19283
178.345–5 (e) introductory text revised 19284
178.345–8 (a)(5), and (d) introductory text revised 19284
178.345–10 (a) revised; (b)(3)(i) amended 19284
178.345–13 (a) revised 19284
178.345–14 (b)(1) and (c)(1) through (10) revised 19284
178.346–1 (d)(6) and (7) amended 19285
178.346–2 Introductory text, and Tables I and II amended 19285
178.346–5 (c) revised 19285
178.347–1 (c) revised; (d)(5), (6), and (7) amended; (d)(9) added 19285
178.347–2 Introductory text, and Tables I and II amended 19285
178.348–1 (e)(2)(v), (vi), and (vii) amended 19285
178.348–2 Introductory text, and Tables I and II amended 19285
178.705 (c)(1)(iv)(A) revised 45041
178.812 (b)(1) revised 45042
179.1 (a) revised 48571
179.3 (b) and (c) revised 48571
179.5 (a), (b) and (d) amended; (c) revised 48571
179.7 (f) revised 48571
179.100–13 (b) and (c) amended 48571
179.200—179.222–1 (Subpart D) Heading revised 48571
179.200 Heading revised 48571
179.200–14 (f) removed 48571
179.200–23 Heading amended 48571
179.200–24 Table amended 48571
179.201–1 Table amended 48571
179.201–2 Removed 48571
179.201–3 (b) amended 48571
179.201–6 (a),(b) and (c) amended; (d) removed 48572
179.300–17 (b) revised 48572
180.205 (c)(4) and (f)(4) revised; (g)(2) and (3)(ii) amended 24662
180.209 (a)(1) table, (b)(1)(ii) and (g) table amended; (e) revised; (k) redesignated as (l); new (k) added 24663
(i) table amended 48571
180.211 (d)(1)(iii) amended 24664
180.215 (b)(1) heading revised 24664
180.350 Revised 45042
180.352 (d)(1)(i) and (f) revised; (d)(1)(iv) added 45042
180.403 Amended 19286
180–405 (g)(3) removed; (b), (g)(2)(i), (k) and (l) revised; new (o) added 19286
180.407 (b)(4) and (g)(1)(v) removed; (d)(1),(4), (5), and (6) redesignated as (d)(5), (6) and (7); (a)(2), (b)(1), (2), (c), (d)(1), (g)(1)(ii), (iv) introductory text, (i)(5) introductory text, and (i)(6) revised; tables I and II amended; (c) table amended; (e), (d) introductory text, (h)(1)(iv), (v), and (i)(10) added 19286
180.409 (a)(1) and (2) revised; (a)(3) added 19288
180.413 Revised 19288
180.415 (b) revised 19290
180.417 (b) and (d) revised 19290
180.507 (b)(5) added 48571
180.605 (k) revised 45042
190.3 Amended 11749
191.1 (b) revised 46111
191.3 Amended 11749
192 Meetings 56
Interpretation 35574
192.1 (b) revised 46112
192.3 Amended 11749
193.2007 Amended 11749
195 Interpretation 35574
Meetings 56
195.1 (b)(5) and (6) removed; new (b)(5), (6) and (7) added 46112
195.2 Amended 11749
195.573 Corrected **70118**
198.3 Amended 11750
199 Random drug testing rate **78388**
199.3 Amended 11750

Chapter II—Federal Railroad Administration, Department of Transportation (Parts 200—299)

209 Appendix C added 24894
214.7 Amended 44407
214.501—214.533 (Subpart D) Added 44407
214 Appendix A amended 44411

NOTE: **Boldface page numbers indicate 2002 changes.**

CHANGES OCTOBER 1, 2002 THROUGH AUGUST 29, 2003

TITLE 49 Chapter II—Con.

219 Determination 57
219.5 Amended 10135
225 Authority citation revised 10136
225.5 Amended 10136
225.9 Revised 10138
225.19 (c) amended; (e) revised; interim **79536**
(d) revised 10138
225.21 (j) added 10138
225.23 (a) revised 10139
225.25 (b)(6), (16), (25)(v), (e)(8), (24) and (h)(15) revised; (b)(25)(xi), (xii) and (i) added 10139
225.33 (a)(11) added 10139
225.35 Amended 10139
225.39 Added 10139
225 Appendix B revised; interim **79536**
229.125 (a) and (d)(2) revised; interim 49717
240 Authority citation revised 10139
240.117 (e)(2) revised 10139
241 Added **75960**
244.13 (j) introductory text revised **68045**
244.19 (c)(1) revised **68045**

Chapter III—Federal Motor Carrier Safety Administration, Department of Transportation (Parts 300—399)

350 Authority citation revised **61820**
350.201 (m) and (t)(1) amended **61820**
350.211 (15) amended **61820**
350.213 (b) introductory text amended **61820**
Corrected **63019**
360.3 (a)(2), (iii) introductory text, (f) and (g)(2) amended **61820**
365.101 (b), (c) and (g) amended **61820**
365.105 (a) amended; (b) revised **61820**
365.107 (f) removed; (g) and section note redesignated as (f) and (g); (e) introductory text, new (f) and (g) amended **61820**
365.109 (a)(7) amended **61820**
365.401 Amended **61820**
365.403 (b)(1) and (2) amended **61821**
365.405 (a)(1) revised; (a)(2) and (b)(1)(ii) amended **61821**
365.411 (b) amended **61821**
365.413 Heading revised **61821**
372.303 Heading revised **61821**
375 Revised; interim 35091
377.215 (c) heading amended **61821**
Removed; interim 35113
382.305 (i)(3) amended **61821**
382.401 (d) amended **61821**
383 Authority citation revised **61821**
Authority citation revised 23849
383.3 (f)(3)(i)(A) amended **61821**
383.5 Amended; interim 23849
383.23 (c) revised; interim 23849
383.51 Table 2 revised 4396
383.71 (a)(9) added; (b)(3), (c), and (d) revised; interim 23849
383.73 (a)(5) added; (b)(4) introductory text, (c)(4) and (d)(1) revised; interim 23850
383.93 (b)(4) revised; interim 23850
383.141 (Subpart I) added; interim 23850
384.233 (b)(4) added; interim 23850
385 Appendix B amended 22513
386.2 Amended **61821**
386.22 Amended **61821**
386.71 Amended **61821**
386.82 (a)(4) amended **61821**
386 Appendix B amended **61821**
Appendices A and B amended 15383
387.9 Table amended **61821**
387.39 Form amended **61821**
Form revised **61822**
387.303 (b)(2) table amended **61824**
388 Nomenclature change **61824**
390 Authority citation revised 22514, 47875
390.3 (f)(6) revised 47875
390.5 Amended 47875
390.23 (b) and (c) revised 22514
390.27 Table amended **61824**
Corrected **63019**
391.41 (a) footnote added **61824**
391.49 (a) amended **61824**
391.65 (a)(2)(vii) amended **61824**
393.48 (c)(2) authority citation removed **61824**
393.52 (d) amended **61824**
393.86 (b)(3) heading amended **61824**
393.124 Corrected **63966**
395 Authority citation revised 22514
395.0 Added; eff. through 6-30-04 22514
395.1 (b)(1), (e)(3), (4), (g), (h), (j), and (k) revised; (o) added 22515

NOTE: **Boldface page numbers indicate 2002 changes.**

CHANGES OCTOBER 1, 2002 THROUGH AUGUST 29, 2003

395.3 Revised 22516
395.5 Added 22516
395.13 (c)(1)(ii) and (d)(2) revised 22516
395.15 (j)(2)(ii) revised 22516
397 Authority citation revised **62192**
397.17 (a) revised **62192**
398 Authority citation revised 47875
398.2 Revised 47875

Chapter IV—Coast Guard, Department of Homeland Security (Parts 400—499)

Chapter IV Heading correctly added 16953

Chapter V—National Highway Traffic Safety Administration, Department of Transportation (Parts 500—599)

512 Revised 44228
533.5 (a) Table IV revised 16899
541 Appendices A and A-I revised 39473
567.4 (h)(2) revised **69623**
Regulation at 67 FR 69623 eff. date delayed to 9-1-04 33655
571 Announcement 43972
571.3 (b) amended; eff. 12-27-04 ..... **79439**
(b) amended 44901
571.5 (b)(2) through (6) and (8) revised **77193**
(b)(10) redesignated as (b)(11); new (b)(10) added; eff. 12-22-03 37654
571.105 Amended; eff. 12-27-04 ..... **79439**
Amended; eff. 10-10-03 47495
571.108 Amended 44901
571.109 Amended **69623**
Regulation at 67 FR 69623 eff. date delayed to 9-1-04 33655
Amended 37982
Amended; heading revised; eff. 6-1-07 38146
571.110 Heading revised; text amended; Figures 1 and 2 added **69623**
Regulation at 67 FR 69623 eff. date delayed to 9-1-04 33655
Amended 37982
Amended; eff. 6-1-07 38146
571.117 Amended **69627**
Regulation at 67 FR 69627 eff. date delayed to 9-1-04 33655
571.119 Amended; eff. 6-1-07 38148
571.120 Amended **69627**
Regulation at 67 FR 69627 eff. date delayed to 9-1-04 33655
Amended 37982
Amended; eff. 6-1-07 38149
571.121 Amended; eff.10-10-03 47497
571.129 Amended **69627**
Regulation at 67 FR 69627 eff. date delayed to 9-1-04 33655
571.131 Amended 44901
571.138 Amended 4110
571.139 Added **69627**
Regulation at 67 FR 69627 eff. date delayed to 9-1-04 33655
Amended; eff. 6-1-07 38150
571.201 Amended; eff. 12-27-04 ..... **79439**
Amended; interim 51711
571.205 Amended; eff. 12-27-04 ..... **79439**
Amended; Figure 1 removed 43971
571.208 Amended; eff. 12-27-04 ..... **79439**
Amended 513, 4965, 23617, 50078
Figures 6a, 6b, 7, 8 and 9 revised 34839
571.213 Amended **61529**
Amended; interim **64823**
Amended; eff. 12-22-03 37654
571.217 Regulation at 67 FR 19351 eff. date corrected to 4-21-04 19752
Corrected: CFR correction 48572
571.221 Corrected 6360
571.225 Amended; interim 24667
Amended 38226
571.301 Amended 44471
Figure 2 revised 44472
571.403 Added; eff. 12-27-04 ..... **79439**
571.404 Added; eff. 12-27-04 ..... **79451**
571.500 Amended 43972
572 Actions on petitions 13856
573.3 (b) through (f) amended 18142
573.6 (c)(7), (8)(i), and (10) revised **64063**
573.13 Added **64063**
573.14 Added **72392**
574.5 (d) and Figures 1 and 2 revised **69628**
Regulation at 67 FR 69628 eff. date delayed to 9-1-04 33655
575 Heading and authority citation revised **67494**
575.1—575.7 (Subpart A) Heading revised **67494**
575.6 Amended; (a)(4) and (5) added **69631**
Regulation at 67 FR 69631 eff. date delayed to 9-1-04 33655

NOTE: **Boldface page numbers indicate 2002 changes.**

CHANGES OCTOBER 1, 2002 THROUGH AUGUST 29, 2003

TITLE 49 Chapter V—Con.

575.101—575.105 (Subpart B) Heading revised **67494**
575.104 (e)(1)(iv) revised 35185
Heading correctly revised 43339
575.201 (Subpart C) Added **67494**
577.5 (a) amended 18142
577.10 (a) amended 18142
577.11 Added **64065**
577.12 Added **72393**
578.6 (b)(1) revised 44472
579.2 Revised **63310**
579.3 (a) revised; (b) and (c) redesignated as (c) and (d); new (b) added **63310**
579.4 (c) and (d) amended **63310**
(c) amended 4113, 18142
(c) amended 35142
579.5 (d) revised 18142
(d) amended 35147
579.6 Revised 4113
579.11—579.20 (Subpart B) Revised **63310**
579.11 (d)(2) revised; (e) amended 4113
579.21 Introductory text amended 18142
(b) introductory text and (d) revised 35142
579.22 Introductory text amended 18142
(a) amended; (b) introductory text and (d) revised 35143
579.23 Introductory text amended 18142
(b) introductory text and (d) revised; (c) amended 35143
579.24 Introductory text amended 18143
(a), (b) introductory text and (d) revised 35143
579.25 Introductory text amended 18143
Introductory text, (a), and (b)(2) amended; (b) introductory text and (d) revised 35144
579.26 Introductory text amended 18143
Introductory text revised; (a), (c) and (d) amended; (b) introductory text added 35144
579.27 (a) revised 18143
(b) amended; (c)(6) added 35144
579.28 (c) revised 18143
(c) corrected 20225
(b) amended; (h) through (l) redesignated as (i) through (m); new (h) added 35144
(a), (b), and (c)(1) revised; (n) added 35148
579.29 (b) amended 35145
590.3 Revised 4111
594.6 (d) correctly added **62897**
596.5 Introductory text revised 38231
596.6 (b) (2) revised 38231
596.7 Revised 38231
597 Added **69631**
Regulation at 67 FR 69631 eff. date delayed to 9-1-04 33655

Chapter VI—Federal Transit Administration, Department of Transportation (Parts 600—699)

600.10 Revised **64312**
600.746 (c)(1) introductory text **64312**
660.31 Corrected **69479**
661 Authority citation revised 9799
661.13 (b) revised 9799
665.3 Regulation at 58 FR 58733 confirmed 15674
665.5 Regulation at 58 FR 58735 confirmed 15674

Chapter VIII—National Transportation Safety Board (Parts 800—999)

821 Revised 22625

Chapter X—Surface Transportation Board, Department of Transportation (Parts 1000—1399)

1002 Policy statement **65046**
1002.1 (b), (c) and (e)(1) revised; (f)(6) table amended 50981
1002.2 (f) revised 50981
1005.202 Regulation at 68 FR 39865 corrected 42815
1011 Authority citation revised 8726
1011.4 (a)(9) added 8726
1011.7 (c)(5) added 8726
1109.4 Added 17313
1111.8 Existing text designated as (a); new (a) heading and (b) added 17313
1114.31 (a) revised 17313
1137 Removed 51919

NOTE: **Boldface page numbers indicate 2002 changes.**

CHANGES OCTOBER 1, 2002 THROUGH AUGUST 29, 2003

1180.2 (d) introductory text amended; (d)(8) added 28140
1180.4 (g)(2)(iii) and (iv) added 28140

Chapter XI—Bureau of Transportation Statistics, Department of Transportation (Parts 1400—1499)

1420.2 (b)(1) and (5) amended 4719
1420.3 (a), (b)(1), (4) and (c) amended 4719
1420.4 (b) and (c) amended 4719
1420.6 Amended 4719
1420.10 (a) amended 4719
1420.11 Amended 4719

Chapter XII—Transportation Security Administration, Department of Transportation (Parts 1500—1599)

Chapter XII Heading revised; nomenclature change 49720
1500 Authority citation revised 49720
1500.3 Amended 49720
1502 Authority citation revised 49720
1503 Authority citation revised; nomenclature change 49720
1503.3 (b) amended 49720
1503.5 (b)(2), (k) introductory text and (2)(C)(ii) amended 49720
1503.16 (f) amended 49720
1503.209 (b) amended 49720
1503.210 (a) amended 49720
1503.230 (b)(2)(C)(ii) amended 49720
1503.233 (a) amended 49720
1510 Policy statement 3192
Authority citation revised 49720
1510.3 Amended 49720
1510.5 Suspended (temporary) 27751
1510.9 (a), (b) and (c) suspended (temporary) 27751
1510.19 Revised 49720
1510.23 Added (temporary) 27751
1511 Policy statement **66071**
Authority citation revised 49720
1511.3 Amended 49720
1511.5 (a), (b) and (c) suspended (temporary) 27752
1511.7 (b) suspended (temporary) 27752
1511.11 (a) introductory text revised 49720
1511.15 Added (temporary) 27752
1540 Interpretation 7444
Technical correction 9902
Authority citation revised 49721
1540.115 Added 3761
(b) amended 49721
1540.117 Added 3768
1542 Authority citation revised 49721
1544 Authority citation revised 49721
1544.101 (f) revised **79887**
1546 Authority citation revised 49721
1548 Authority citation revised 49721
1550 Authority citation revised 49721
1570—1572 (Subpart D) Added; interim 6086
1570 Added; interim 23869
1572 Authority citation revised 23869
1572.1—1572.11 (Subpart A) Subpart designation and heading added; interim 23869
1572.3 Added; interim 23869
1572.5 Added; interim 23869
1572.101—1572.143 (Subpart B) added; interim 23871

Proposed Rules:

10 ..... **78403**
..... 2002
23 ..... **76327**
71 47533
171 ..... **66598, 72034**
..... 2734, 34880
172 ..... **72034**
..... 2734, 16751, 34880
173 ..... **72034**
..... 2734, 6689, 16751, 34880
174 16751
175 ..... **72034**
..... 16751
176 ..... **72034**
..... 16751
177 ..... **62681**
..... 2734, 16751
178 ..... **72034**
..... 2734, 16751
179 2734
180 ..... **72034**
..... 2734
192 ..... **68815**
..... 4278, 6385, 9966, 13249, 17594, 41768

NOTE: **Boldface page numbers indicate 2002 changes.**

CHANGES OCTOBER 1, 2002 THROUGH AUGUST 29, 2003

TITLE 49 *Proposed Rules:—Con.*

193 23272
219 ..... **63022, 70809, 75966**
..... 44276
225 ..... **63022, 70809**
240 ..... **63022, 70809**
266 16753
380 ..... 47890, 48863
385 49737
390 ..... **71127**
..... 8580, 42339, 49737
391 ..... 43889, 47890
393 43891
395 43893
396 ..... **71127**
..... 8580, 43893
397 ..... **62681**
..... 13250, 49737
533 ..... **77015, 79549**
541 18181
544 13887
571 ..... **66098, 67373, 68551**
... 2003, 2480, 2993, 5863, 7101, 7747, 26269, 26384, 35354, 36534, 43895, 46539, 46546, 49756
572 24417
575 ..... **62528**
583 43899
585 46546
586 46546
589 46546
590 46546
596 46546
661 9801
1137 ..... 23947, 25859
1152 48332
1180 6695
1507 49410

TITLE 50—WILDLIFE AND FISHERIES

Chapter I—United States Fish and Wildlife Service, Department of the Interior (Parts 1—199)

16.13 (a)(2) revised **62203**
17 Comment period extended **66344**
Comment period reopened 12611
Policy statement 40076
17.11 (h) table amended 10409, 13406, 13519, 15872, 17190, 17456, 17562, 26507, 34758, 37313, 43658, 46756
17.12 (h) table amended **62908, 63988, 65437, 67990, 68015, 76048, 78598**
(h) table amended 1268, 9237, 12851, 12873, 13052, 16987, 26036, 28072, 36075, 39701, 46756
17.21 (c)(4) revised 2919
17.40 (l)(2)(vi) and (vii) added; eff. through 5-22-04 ..... **61536**
(n) and (o) added 15872
(o) corrected 17428
17.84 (g)(1) and (4)(iii) amended; (g)(6)(vii), (9)(vii) and (g) illustration added 26508
17.95 (e) amended 8132, 13406
(g) and (h) amended 17456
(i) amended 34758
(a) amended 37314
(h) amended 46757
17.96 (a) amended **62908, 63988, 65437, 67990, 76048, 78599**
(b) added 1269
(a) amended 12851, 12874, 16988
(a)(7) corrected 20083
17.99 Added 9241
Heading and (a) heading amended; (c) and (d) added 13055
(e) and (f) added; (h) heading revised 26038
Heading revised; (g) and (h) added 28072
Heading revised; (i) and (j) added 36080
Heading revised; (k) and (l) added 39704
17.108 (a) introductory text, (8) through (11), (b) and (c)(1) through (5) revised; (c)(6) through (11) added; (a)(7) illustration amended **68473**
(c)(12), (13) and (14) added 46898
20 Frameworks 51658
20.2 (e) added 43027
20.21 (j) revised 1392
20.22 Revsied 43027
20.101 Seasonal hunting adjustment 51835
20.102 Seasonal hunting adjustment 51836
20.103 Seasonal hunting adjustment 51837
20.104 Seasonal hunting adjustments **67257**
Seasonal hunting adjustments 51843
20.105 Seasonal hunting adjustments **67258**

NOTE: **Boldface page numbers indicate 2002 changes.**

CHANGES OCTOBER 1, 2002 THROUGH AUGUST 29, 2003

Seasonal hunting adjustments 51846
20.106 Seasonal hunting adjustments **67275**
Seasonal hunting adjustments 51859
20.107 Seasonal hunting adjustments **67276**
Seasonal hunting adjustments 51861
20.110 Revised 51923
20.132 Revised 43027
21.11 Revised 43027
92.4 Revised 43027
92.5 Revised 43027
92.6 Revised 43027
92.10 (a) revised; (b) introductory text revised 43027
92.11 (a) and (b) introductory text revised 43027
92.20 Added 43028
92.21 Added 43028
92.30 Added 43028
92.31 Added 43028
92.32 Added 43028
92.33 Added 43028
100 Temporary regulations 7298, 38513
Policy statement 33402
100.6 (b) revised 7704
Regulation at 68 FR 7704 confirmed 23035
100.11 (b)(1) amended 7704
Regulation at 68 FR 7704 confirmed 23035
100.24 (a)(2) and (3) revised 7279
100.25 Revised 38475
100.26 Added; eff. through 6-30-04 38479
100.27 Added; eff. through 2-29-04 7282
(c)(11), (12) and (13) revised 22313
100.28 Added; eff. through 2-29-04 7282

Chapter II—National Marine Fisheries Service, National Oceanic and Atmospheric Administration, Department of Commerce (Parts 200—299)

216.15 (h) added 31983
216.132 Revised **70180**
216.134 Removed **70181**
216.135 (i) removed **70181**
216.136 (a) revised **70181**
222 Fishery management measures **67793, 67795**
222.102 Amended **71899**
Amended 8467, 17562
223 Fishery management measures **67793, 67795**
223.203 Corrected **68725, 70809**
223.206 (d) introductory text revised; (d)(8) added **71899**
(d)(6) revised; interim **78392**
Comment period extended **78392**
(d)(2)(ii)(B)(*1*), (iv) and (5) removed; (d)(2)(ii)(B)(*2*), (*3*) and (v) redesignated as (d)(2)(ii)(B)(*1*), (2) and (iv); (d)(2)(ii)(A)(*2*) and (*4*) revised; new (d)(2)(ii)(A)(*5*) added 8467
(d)(2)(v)(F) added; eff. 7-16-03 to 7-30-03 41945
223.207 (a) introductory text, (3)(ii), (4) through (8), (b)(1), (2), (d)(2), (3), (c)(1)(iv)(A) heading and (B) heading revised; (c)(1)(iv)(A) and (B) amended 8467
(a) introductory text, (1), (7)(i) and (8)(i) revised; (d)(6) and (7) added 51514
223 Figures 1, 2, 11, 12a and 12b removed; Figure 12 added; Figure 15 revised 8469
224.101 (a) amended 15680
224.104 (c) removed; (d) redesignated as (c) 8471
226.203 Heading and introductory text revised 17562
226.214 Added 13454
229 Fishery management measures **71900, 75817, 79536**
Temporary regulations 18143
Fisheries list 41725
229.32 (g)(3)(iii) introductory text, (A) and (B) corrected; (g)(e)(iii)(C) correctly designated as (g)(3)(iii)(D); new (g)(3)(iii)(C) added; (g)(4) introductory text, (i)(B) and (ii) correctly revised **65727**
Regulation at 67 FR 1146 and 1147 corrected **65723**
(f)(4)(iv) revised 19465
(g)(3)(iii)(B) revised; (g)(4)(i)(B)(*2*)(*ii*) added 51200
230 Fishery management measures 15680

NOTE: **Boldface page numbers indicate 2002 changes.**

CHANGES OCTOBER 1, 2002 THROUGH AUGUST 29, 2003

TITLE 50

Chapter III—International Fishing and Related Activities (Parts 300—399)

300 Fishery management measures....**72110, 72394**
Technical correction....1392, 14167, 22323
Fishery management measures....9902, 23901, 39024, 39315
Temporary regulations....48572
300.17 (b)(1)(iv) revised....**64312**
300.61 Amended....18156, 47264
300.63 (a)(3)(ii) revised....11003
Heading and (a) introductory text revised; (b) through (e) removed; (a)(1) through (5) redesignated as (b)(1) through (5)....18156
300.65 Redesignated as 300.66; new 300.65 added....18156
(i) added....47264
300.66 Redesignated from 300.65; revised....18156
300.60—300.65 (Subpart E) Figure 1 revised; Figures 2 through 5 added....18161
Regulation at 68 FR 18162 corrected....23361
300.101 Amended....23227
300.103 (h) revised....23227
300.107 (a), (c)(1) and (5) revised; (c)(7) removed....23228
300.111 (e) added....23228
300.113 Revised....23228
300.115 (s) and (t) added....23229

Chapter IV—Joint Regulations (United States Fish and Wildlife Service, Department of the Interior and National Marine Fisheries Service, National Oceanic and Atmospheric Administration, Department of Commerce); Endangered Species Committee Regulations (Parts 400—499)

Chapter IV Policy statement....15100

Chapter VI—Fishery Conservation and Management, National Oceanic and Atmospheric Administration, Department of Commerce (Parts 600—699)

600 Fishery management measures....**61824, 62204, 70018**
Authority citation amended....18161
Authority citation correctly revised....23366
Fishery management measures....23901
Policy statement....42613
600.10 Amended....**64312**
600.725 (v) Table VIII revised....18161
(v) Table VII correctly revised....23366
(v) Table VII corrected....26230
600.746 (c)(1) introductory text revised....**64312**
622 Fishery management measures....**65902, 72112, 71901, 71902**
Fishery management measures....4965, 11003
Temporary regulations....6360, 47498
Comment requests....10180
622.4 (r) introductory text, (1) and (6) amended; (r)(1), (6) and (8)(v) suspended in part; (r)(8)(vi) added....**77195**
(a)(2)(viii), (c), (f) through (j) and (l) revised; (a)(5) and (b)(4) added....2192
(r)(1), (6) and (8)(v) reinstated; (r) revised....26235
(r)(9) through (12) added....38232
622.7 (b) and (c) revised; (bb) through (ee) added....2194
622.9 Added....2194
622.19 Added....2194
622.41 (g) heading revised; (j) added....2196
635 Fishery management measures....**61537, 63854, 66072, 68045, 71487, 77433**
Fishery management measures....14167, 31983, 35822
Technical correction....16216
Temporary regulations....35185, 38233
635.2 Amended....**77436**
635.4 (a)(1), (2), (5), (b), (d)(1), (2), (3), (h)(1) introductory text and (m)(1) revised; (c) added....**77436**
635.5 (c) amended....**77437**

NOTE: **Boldface page numbers indicate 2002 changes.**

CHANGES OCTOBER 1, 2002 THROUGH AUGUST 29, 2003

(c) revised....714
(c) introductory text amended....37773
635.6 (b)(1) introductory text revised; (c)(1) amended....**77437**
635.20 (e)(1) suspended....**78993**
(a) revised....714
635.21 (d)(4)(iv) added....714
635.22 (a), (c) and (d) revised....**77437**
(a), (c) and (d) revised; (e) and (f) added....714
635.23 (b) introductory text, (2), (3), (c) introductory text and (3) revised....**77438**
635.23 (f) revised....32417
635.25 Added....**70026**
635.27 (c) revised....**70026**
(a) introductory text amended, (1)(i) introductory text and (2) introductory text amended....**77438**
(b)(1)(i) and (ii) suspended; (b)(1)(v) and (vi) added....**78993**
(a)(3) revised....32417
635.28 (b)(3) revised....**77438**
(b)(1) and (2) suspended; (b)(4) and (5) added....**78993**
635.31 (a)(1) revised....**77438**
(b)(2)(ii) revised; (b)(3) added....715
635.45 Revised....**70027**
635.47 Revised....**70027**
635.69 Regulation at 64 FR 29090 confirmed....37772
Regulation at 66 FR 1907 reinstated....45169
635.71 (a)(24) and (29) revised; (a)(3)(8) added....**70027**
(b)(1), (3), (14) and (15) revised....**77439**
(b)(6) revised; (c)(6), (e)(14) and (9)15(10) added....715
648 Fishery management measures....**62650, 63311, 64825, 66072, 69148, 70027, 70556, 71111, 71488, 72867, 76318, 76701, 78994, 79887**
Fishery management measures....2919, 6088, 9905, 12612, 16731, 19160, 25305, 26510
Temporary regulations....14545
648.1 (a) amended....**63229**....49699
648.2 Amended....**63229**
Amended....49699
648.3 (a)(13) added....**63229**
648.4 (a) amended....**63231**
(b) revised....10182
(a)(5)(i) heading revised....31990
(a)(1)(i)(I)(2) and (c)(2)(iii) revised....38245
(a)(14) added....49699
648.5 (a) amended....49699
648.6 (a)(1) revised....**63231**
(a)(1) revised....49699
648.7 (b)(1)(iii) and (iv) removed; (b)(2) added....**63231**
(a)(1)(iii) and (b)(1)(iii) added; (b)(1)(i) revised....49699
648.10 (c) introductory text, (2) and (5) revised....**63232**
648.11 (a) amended; (e) revised....**63232**
(a) and (e) revised....49700
648.12 Introductory text revised....**63232**
Introductory text revised....49700
648.13 (g) added....**63232**
(b)(2) introductory text revised....22336
(h) added....49700
648.14 (x)(12) and (dd) added....**63232**
(a)(122) revised; (a)(127) added; eff. to 12-31-03....68
(a)(96), (u)(3), (11), (x)(3), (6) and (7) revised....10183
OMB number....12815
(y) introductory text, (1), (4), (6), (9), (10), (11), (13) and (17) through (21) revised....22329
(z)(2) Removed....22336
(x)(13), (ee), (ff) and (gg) added....49700
648.21 (f)(3) revised....60
(e) correctly removed; old (e) reinstated; CFR correction....34163
648.23 (b)(2) revised....9586
648.53 (b) table revised....9586
648.57 (a) introductory text and (b) introductory text revised....9587
648.58 (c)(1), (4), (6), (e)(2), (3)(ii), (4)(ii) and (f) revised....9587
648.80 (a)(15) introductory text, table and (i)(F) revised....**69696**
(a)(5)(i), (6)(i), (8)(i), (ii), (9)(i), (ii) introductory text, (10)(i)(D), (15) introductory text, (i)(B), and (b)(3)(i) revised; (a)(15)(i)(C) removed....22336
(a)(16) redesignated as (a)(17); new (a)(16) added....40810
(a)(16) table corrected....43974, 47265

NOTE: **Boldface page numbers indicate 2002 changes.**

CHANGES OCTOBER 1, 2002 THROUGH AUGUST 29, 2003

TITLE 50 Chapter VI—Con.

(b)(5) introductory text, (i)(A), (6) introductory text; (i)(A) and (h)(2)(i)(8) revised; (b)(5)(i)(C) and (b)(6)(i)(D) added 49701
648.81 (g)(1)(ii) revised; interim 14348
(h)(1) revised....38245
648.86 (h)(2)(ii) revised....4114
648.88 (a)(1) revised 38245
648.89 (b)(1), (c)(2)(i) and (ii) revised 38246
648.92 (b)(2) revised....4114
(b)(1) revised....22329
648.93 (a) heading, (1), and (b) revised 22329
648.94 Regulation at 67 FR 35931 eff. date extended; interim **67568**
(b)(7) removed; (b)(1), (2), (3) heading, (4), (5), (6), (c)(1)(i), (2), (3)(i), and (f) revised 22329
648.96 Heading, (a), (b) and (c) revised 22330
(b)(1)(ii) corrected 36947
648.122 (a)(1) and (b)(1) revised; (d) added; eff. to 12–31–03....68
OMB number 12815
648.105 (a) amended....44236
648.107 Introductory text amended....44236
648.122 (g) revised....44236
648.125 (a) amended....44236
648.140 (b)(1), (2) and (d) revised 10183
648.142 Revised....44236
648.143 (b) revised....44236
648.260—648.264 (Subpart M) Added **63233**
648.320—648.322 (Subpart O) Added 49701
654.2 Amended....**61991**
654.3 (a) revised; (d) removed....**61991**
654.4 Heading revised; text added **61991**
654.6 Introductory text added; (a) and (b) revised **61993**
654.7 (a) and (g) revised; (p) and (q) added....**61993**
654.8 Revised....**61993**
654.9 Revised....**61993**
654.1 (a) amended....**61993**
654.2 Introductory text amended **61993**
654.7 (n) amended **61993**
654.20 (b)(2)(i) amended....**61993**
654.25 (b) amended....**61993**
654.26 Amended **61993**
654.27 (d) amended....**61993**
660 Technical correction....**61994**
Fishery management measures ....**61994, 62204, 62401, 63055, 63057, 64826, 65514, 65728—65730, 70018, 79889**
Technical correction 4719, 18167, 27004, 35575
Fishery management measures 23901, 23913, 32680, 40187, 41085, 42643, 43474, 46113, 49721
660.12 Amended **65906**
660.14 (b), (c), (e) and (f)(2) amended **65906**
660.15 (e) and (j) amended **65906**
660.17 (a), (c), (d), (e)(1), (2), (4) and (k) amended **65906**
660.21 (i) introductory text and (1) through (4) amended....**65906**
660.22 Regulation at 67 FR 40236 corrected 13857
660.23 (a) and (b) amended **65906**
660.27 (e), (f)(1), (2) introductory text and (i) amended....**65906**
660.28 (b), (e), (g), (h), (i)(1) and (2)(ii) amended....**65906**
660.31 (c)(2), (d)(2) and (g)(2) amended **65906**
Corrected **69479**
660.43 (b) amended....**65906**
660.50 (c) amended....**65906**
660.51 (a), (b), (c)(1), (2), (d) through (g)(2) and (j)(2) amended **65906**
660.52 (a), (b)(1), (3) amended....**65906**
660.53 (c)(2) and (d)(2) amended **65906**
660.65 (a) and (d) amended **65906**
660.66 Introductory text and (a) amended **65906**
660.67 (c)(1), (2), (4), (d)(2)(iii) and (iv) amended....**65906**
660.81 (e) amended....**65906**
660.84 (c)(2) and (4) amended **65906**
660.85 (a) amended....**65906**
660.302 Amended **65906**
Amended 934, 11182
660.304 (a) through (f) suspended; (g) through (j) added (temporary) 934
Heading, (a) heading, (b), (c) and (d) revised....11231
Correctly revised....23924
660.321 (a) amended....**65906**

NOTE: **Boldface page numbers indicate 2002 changes.**

CHANGES OCTOBER 1, 2002 THROUGH AUGUST 29, 2003

660.322 (b)(5) suspended; (b)(6) and (7) added (temporary) 935
(b)(5) revised; (b)(6) added....11231
660.323 (b) revised....11231
660.324 (d) and (f) amended **65905**
(d) amended....**65906**
660.334 (d)(2) and (3) redesignated as (d)(3) and (4); new (d)(2) added; new (d)(3) and (4) revised **65905**
660.335 (d)(1), (2) and (e)(1) revised **65906**
660.350 (b)(3) amended **65906**
660.339 Amended **65906**
660.402 Amended **65906**
660.409 (a)(1) and (b)(1) amended **65906**
660.411 (c) amended....**65906**
660.502 Amended....3822
660.512 (h) added 3822
660.514 Revised 3822
679 Temporary regulations **61826, 61827, 62212, 62651, 62910, 63312, 64066, 65046, 66575, 67798, 70557, 70858, 71489, 76998, 77439, 78733, 78739**
Authority citation revised; eff. to 12–31–07 ....**79721**
Technical correction....1393, 14902
Temporary regulations....2920, 2921, 2922, 3823, 3824, 4115, 5585, 7323, 7448, 7719, 8153, 8154, 8726, 9907, 9924, 9942, 11994, 13635, 13857, 13858, 14168, 15115, 15383, 15384, 15969, 16990, 16991, 17750, 19465, 20086, 22635, 24668, 27479,31628, 34550, 37094, 37095, 40811, 40812, 41085, 41086, 41945, 41946, 43030, 44665, 43479, 43480, 45170, 45786, 46116, 46117, 46502, 47265, 47266, 47875, 50079, 51515
Fishery management measures 24668, 51928, 51929, 51931
Authority citation revised....6836, 9905
679.1 (k) revised; eff. to 12–31–07 ....**79721**
679.2 Amended....**64316, 72610**
Amended 209, 18162, 44480
Corrected....**71112**
Amended; eff. to 12–31–07....**79721**
Corrected....23367
679.4 (b)(5)(vi) and (vii) amended **64317**
(a)(1)(iii) revised; (k)(10), and (l) added; eff. to 12–31–07 ....**79723**
(b)(5)(vi) revised 209
(l)(6)(ii)(D)(*2*)(*iii*) added 6836
(a)(1)(i), (ii), (d) and (e) revised 44480
(k)(9)(iii)(F) revised....44667
(k)(5)(iii)(A) and (iv) revised 46118
679.5 (n)(2)(iii)(B)(4) amended **64317**
(n)(2)(iii)(B)(*4*) revised 209
Heading, (a)(1)(i), (ii), (15), (g), (k) and (l) revised 44481
679.7 (a)(7)(iii), (iv), (v), (vii), (17), (18), (19), (f)(16), (j) and (k) amended....**64316**
(f)(8)(ii)(B)(*2*) correctly revised **71112**
(a)(3) revised **72611**
(a)(7), and (k) revised; eff. to 12–31–07....**79728**
Amended; eff. to 12–31–07....**79738**
(c)(3) removed; (a)(1), (17), (18), (19) and (b) revised....209
(k)(5)(i) revised 6836
(f)(6) and (12) revised 44487
679.20 (a)(5)(i)(B), (F), (ii)(C), (6)(ii), (iii), (7)(i)(C)(*4*), (*5*), (ii)(d), (E), (iii)(D), (8)(ii)(C), (iii), (11), (b)(2)(i), (ii) and (d)(4) amended **64317**
(a)(5)(ii) redesignated as (a)(5)(iii); new (a)(5)(ii) and (d)(1)(iv) added; (a)(5)(i)(A), (6), (b)(1)(i) and (c)(4) revised; eff. to 12–31–07....**79730**
(a)(7)(iii)(B) and (f)(3) removed; (a)(7)(iii)(C) and (D) redesignated as (a)(7)(iii)(B) and (C); (a)(5)(i)(A), (B), (ii)(B), (6)(ii), (iii), (7)(1)(C)(*2*), (*3*), (ii)(A), (D), (iii)(A), new (B), (8)(ii)(C), (iii), (11), (b)(2)(i), (ii), (c)(2)(i), (ii) and (d)(4) revised; (e)(2)(iv) added....210
(a)(5)(iii)(B) amended 17314
(a)(5)(i)(B) redesignated as (a)(5)(i)(C); new (a)(5)(i)(B) added; (b)(2)(i) and (ii) revised 24617
(g)(1)(i), (4)(i)(B) and (ii)(B) revised 40814
679.21 (d)(8) and (e)(3)(v) added; eff. to 12–31–07 ....**79731**
679.22 (a)(5)(iv), (11), (12), (b)(3) and (6) amended **64317**
(b)(7) added....**70860**
(a)(5), (7), (8), (b)(2) and (3) revised 212
(a)(11) revised 11006

NOTE: **Boldface page numbers indicate 2002 changes.**

CHANGES OCTOBER 1, 2002 THROUGH AUGUST 29, 2003

TITLE 50 Chapter VI—Con.

(a)(7)(vii)(C) revised....24617
679.23 (d)(3), (4), (e)(4)(iv), (v), (5), (6), (7) and (i) amended....**64317**
(d)(2), (3), (e)(2), (3), (4)(iii), (5) and (i) revised....214
Corrected....2636
679.28 (f)(3)(viii) and (ix) amended....**64317**
(c) revised; (g) added; eff. in part to 12–31–07....**79731**
(f)(e)(ii) and (iii) revised; (f)(4), (5) and (6) added....215
679.30 Amended; eff. to 12–31–07....**79738**
679.31 (g) amended....**64317**
(a) revised; eff. to 12–31–07....**79733**
(b)(3)(iv) revised....9905
679.32 (a) amended....**64317**
(c)(3)(vi) added; eff. to 12–31–07....**79733**
Amended; eff. to 12–31–07....**79738**
(e) removed....215
(f)(1) revised; (f)(2) removed; (f)(3), (4) and (5) redesignated as (f)(2), (3) and (4)....44487
679.42 (a), (c)(1)(ii), (iv) and (2)(i) revised....44487
679.43 (a) amended....**64317**
(e) revised....**72611**
(c) revised....44487
Tables 14a and 14b corrected....51712
679.50 (c)(1)(x), (4)(vi) introductory text, (c)(4)(vi)(C) and (6) amended....**64317**
(c)(4)(i) through (iv), (v)(A), (B), (vi)(A), (B), (C), (6)(ii) and (d)(4)(i) amended; (j) removed; (e) through (i) redesignated as (f) through (j); new (e) added; heading, new (h), (i) and (j) revised; eff. date confirmed....**72611**
Heading and (c)(4)(i) revised; (c)(6) removed; (d)(5) added; eff. to 12–31–07....**79733**
Amended; eff. to 12–31–07....**79738**
(c)(1)(x) revised....215
(d)(3) through (6) redesignated as (d)(4) through (7); (c)(1)(vii), new (d)(4), (i)(2)(vi) and (xii) revised; new (d)(3) added....719
Regulation at 68 FR 719 corrected; (d)(5)(i), (ii)(B) and (g)(2)(ii)(B)(2) amended....15970
(a) corrected....37096
(c)(4)(v)(A) and (B) revised....49374
679.60–679.65 (Subpart F) added; eff. to 12–31–07....**79734**
679.61 (a) revised....6836
Regulation at 67 FR 79692 confirmed....51146
679.62 (b) revised; (c) added (OMB numbers)....6836
Regulation at 68 FR 6836 confirmed....51146
679 Table 11 revised....**64317**
Tables 4, 5 and 6 revised; Table 12 added; Tables 13 and 21 through 24 removed....215
Figure 6 correctly revised....20084, 23925
Tables 4, 5 and 6 revised....24618
Table 5 revised....31631
Table 14a revised....44487
697.2 Amended....14925
Revised....46950
697.4 (a)(7)(ii) revised; (a)(7)(vi) through (x) and (f)(1)(v) added....14925
Revised....46951
697.18 (a), (b), and (h) revised....14930
697.19 Revised....14930
697.25 (b) and (c) redesignated as (c) and (d); new (b) added....14931
697 Table 1 added....14931
Regulation at 68 FR 14931 corrected....16732

Proposed Rules:

13....51222
15....46559
16....33431, 43482
17....**61845, 62926, 63064, 63066, 63067, 63738, 65083, 65931, 66377, 66378, 66599, 67586, 67803, 68490, 69176, 69177, 69179, 70199, 70201, 70202, 70203, 71032, 71236, 71529, 72396, 72407, 75834, 76156, 77464, 77466, 78763**
331, 2283, 3000, 4159, 4160, 6863, 8487, 8730, 12326, 12336, 13663, 14752, 15876, 16602, 19888, 20228, 22353, 28648, 27961, 33058, 33234, 34569, 39507, 39892, 42666, 43706, 46143, 46989, 48581
18....**69078, 71127**
1175, 24700, 44020
20....6697, 24324, 37362, 42546, 47424, 50016, 50496
21....6697, 12653, 50496, 51222, 51231

NOTE: **Boldface page numbers indicate 2002 changes.**

CHANGES OCTOBER 1, 2002 THROUGH AUGUST 29, 2003

32....48583
92....6697
100....7294, 7734, 49734
216....**68553**
3483, 4747, 24905
223....**69704, 79898**
4433, 13662, 44722
224....**69704, 79898**
4433
226....**69708**
51758
229....1414, 10195, 40888
300....**64853, 67139**
6103
402....3786, 33806
600....**62222, 65933, 65934, 67140, 68556, 76329, 77957, 79550**
4161, 6863, 7492, 8487, 8871, 8872, 9044, 9628, 9629, 9967, 11501, 11793, 14570, 17004, 17005, 17333, 18185, 19180, 31653, 40892, 42360, 42668, 42669, 42670, 43072, 44277, 45196
622....**69502**
11794, 18942, 22667, 23686, 32450, 48592
635....**69180, 69502, 72629, 78404**
1024, 3853, 36967, 41103, 41769, 45196, 47904
648....**65934, 65938, 66103, 69181, 70570, 70904, 72131**
533, 1587, 2303, 7749, 7965, 8731, 9968, 11023, 11346, 14388, 14571, 15425, 17903, 20096, 23275, 23948, 23949, 24914, 27516, 27768, 27774, 28188, 33432, 36967, 38665, 41549, 42671, 44918, 49758, 50998, 51959
660....**62001, 63599, 64861, 66103, 70573**
936, 4162, 4441, 12888, 13891, 16754, 26557, 27969, 27972, 33670, 35354, 37995, 44518, 49415, 51548, 51763
679....**63600, 65941, 76344, 76362**
3225, 3485, 6386, 6865, 7750, 9630, 15144, 18187, 19180, 20360, 22667, 43342, 43483, 49416, 50120, 50509, 51147
697....**68556**
39048, 42360, 43074, 51232
1200—1299 (Ch. X)....46983

NOTE: **Boldface page numbers indicate 2002 changes.**

2002

67 FR Page

44015–44348	July 1
44349–44522	2
44523–44756	3
44757–45048	5
45049–45292	8
45293–45626	9
45627–45894	10
45895–46092	11
46093–46368	12
46369–46576	15
46577–46836	16
46837–47242	17
47243–47436	18
47437–47678	19
47679–48014	22
48015–48252	23
48353–48518	24
48519–48740	25
48741–48970	26
48971–49216	29
49217–49556	30
49557–49854	31
49855–50342	Aug. 1
50343–50580	2
50581–50790	5
50791–51064	6
51065–51458	7
51459–51750	8
51751–52382	9
52383–52594	12
52595–52840	13
52841–53280	14
53281–53460	15
53461–53722	16
53723–53872	19
53873–54084	20
54085–54324	21
54325–54564	22
54565–54726	23
54727–54940	26
54941–55100	27
55101–55318	28
55319–55688	29
55689–56210	30
56211–56474	Sept. 3
56475–56744	4
56745–56894	5
56895–57122	6
57123–57308	9
57309–57500	10
57501–57718	11
57719–57936	12
57937–58318	13
58319–58508	16
58509–58682	17
58955–59132	18
58683–58954	19
59133–59448	20
59449–59769	23
59769–60098	24
60099–60518	25
60519–60852	26
60853–61248	27
61249–61466	30
61467–61760	Oct. 1
61761–61974	2
61975–62164	3
62165–62310	4
62311–62626	7
62627–62862	8
62863–63048	9
63049–63236	10
63237–63528	11
63529–63812	15
63813–64026	16
64727–64306	17
64307–64516	18
64517–64786	21
64787–65010	22
65011–65284	23
65285–65468	24
65469–65688	25
65689–65870	28
65871–66042	29
66043–66302	30
66303–66526	31
66527–67088	Nov. 1
67089–67282	4
67283–67508	5
67509–67776	6
67777–68016	7
68019–68492	8
68493–68752	12
68753–68930	13
68931–69118	14
69119–69457	15
69459–69656	18
69657–69986	19
69987–70118	20
70119–70308	21
70309–70528	22
70529–70672	25
70673–70834	26
70835–71068	27
71069–71442	29
71443–71796	Dec. 2
71797–72088	3
72089–72362	4
72363–72550	5
72551–72826	6
72827–75798	9
75799–76102	10
76103–76292	11
76293–76670	12
76671–76980	13
76981–77146	16
77147–77398	17

77399–77644	18
77645–77906	19
77907–78120	20
78121–78320	23
78321–78664	24
78665–78958	26
78959–79512	27
79513–79832	30
79833–80332	31

2003

68 FR Page

1–254	Jan. 2
255–458	3
459–662	6
663–994	7
995–1142	8
1143–1358	9
1359–1512	10
1513–1792	13
1793–1954	14
1955–2174	15
2175–2408	16
2421–2678	17
2679–2868	21
2869–3162	22
3163–3370	23
3371–3802	24
3803–4074	27
4075–4360	28
4361–4680	29
4681–4888	30
4889–5202	31
5203–5528	Feb. 3
5529–5784	4
5785–6060	5
6061–6338	6
6339–6602	7
6603–6814	10
6815–7062	11
7063–7300	12
7301–7410	13
7411–7692	14
7693–7896	18
7897–8152	19
8153–8444	20
8445–8538	21
8539–8702	24
8703–8816	25
8817–8998	26
8989–9502	27
9503–9850	28
9851–10140	Mar. 3
10141–10344	4
10345–10650	5
10651–10952	6
10953–11310	7
11311–11461	10
11463–11732	11
11733–11965	12
11966–12282	13
12283–12568	14
12569–12795	17
12796–13218	18
13219–13614	19
13615–13801	20
13803–14126	21
14127–14308	24
14307–14526	25
14527–14886	26
14887–15041	27
15043–15334	28
15335–15652	31
15653–15919	Apr. 1
15921–16163	2
16165–16401	3
16403–16713	4
16715–16941	7
16943–17252	8
17253–17528	9
17529–17725	10
17727–17876	11
17877–18080	14
18081–18529	15
18531–18832	16
18833–19133	17
19133–19319	18
19321–19705	21
19707–19927	22
19929–20067	23
20069–20325	24
20325–22291	25
22293–22566	28
22567–23020	29
23021–23182	30
23183–23376	May 1
23377–23568	2
23569–23883	5
23885–24331	6
24333–24603	7
24605–24858	8
24859–25278	9
25279–25478	12
25479–25807	13
25809–26200	14
26201–26456	15
26457–26979	16
26981–27425	19
27427–27726	20
27727–27890	21
27891–28109	22
28111–28686	23
28687–31585	27
31587–31936	28
31937–32322	29
32323–32621	30
32623–32954	June 2
32955–33338	3
33339–33609	4
33611–33830	5

33831–34259	6
34261–34515	9
34517–34773	10
34775–35148	11
35149–35264	12
35265–35524	13
35525–35782	16
35783–36444	17
36445–36741	18
36743–36883	19
36885–37061	20
37063–37386	23
37387–37692	24
37693–37929	25
37931–38168	26
38169–38582	27
38583–39003	30
39003–39445	July 1
39447–39804	2
39805–40114	3
40115–40468	7
40469–40750	8
40751–41049	9
41051–41218	10
41219–41517	11
41519–41680	12
41681–41900	15
41901–42239	16
42241–42562	17
42563–42941	18
42943–43283	21
43285–43454	22
43455–43612	23
43613–43900	24
43901–44189	25
44191–44450	28
44451–44608	29
44609–44856	30
44857–45155	31
45157–45739	Aug. 1
45741–46072	4
46073–46431	5
46433–46917	6
46919–47200	7
47201–47439	8
47441–47833	11
47835–48248	12
48249–48527	13
48529–48765	14
48767–49321	15
49323–49681	18
49683–50038	19
50039–50455	20
50457–50679	21
50681–50962	22
50963–51148	25
51149–51428	26
51429–51672	27
51673–51870	28
51871–52075	29

SEP

2003

UMI

THE PAPER AND INK USED IN THE ORIGINAL PUBLICATION MAY AFFECT THE QUALITY OF THE MICROFORM EDITION

Code of Federal Regulations

LSA

List of CFR Sections Affected

September 2003

Save this issue for
Titles 42—50 (Annual)

United States
Government
Printing Office
SUPERINTENDENT
OF DOCUMENTS
Washington, DC 20402

OFFICIAL BUSINESS
Penalty for Private Use, $300

PERIODICALS
Postage and Fees Paid*
U.S. Government Printing Office
(ISSN 0097-6326)

**********3-DIGIT 481
A FR PROQU300P FEB 04 K
PROQUEST
MARY KOERNKE
300 N ZEEB RD
ANN ARBOR MI 48106

Code of Federal Regulations

LSA

List of CFR Sections Affected

September 2003

Title 1–16
Changes January 2, 2003
through September 30, 2003

Title 17–27
Changes April 1, 2003
through September 30, 2003

Title 28–41
Changes July 1, 2003
through September 30, 2003

Title 42–50
Changes October 1, 2002
through September 30, 2003

LSA—LIST OF CFR SECTIONS AFFECTED

The LSA (List of CFR Sections Affected) is a monthly publication designed to lead users of the Code of Federal Regulations (CFR) to amendatory actions published in the Federal Register (FR). It should be shelved with current CFR volumes. Entries are by CFR title, chapter, part, and section. Proposed rules are listed at the end of appropriate titles.

HOW TO USE THIS FINDING AID

The CFR is revised annually according to the following schedule:

Titles 1–16—as of Jan. 1
17–27—as of April 1
28–41—as of July 1
42–50—as of Oct. 1

To bring these regulations up to date, consult the most recent LSA for any changes, additions, or removals published after the revision date of the volume you are using. Then check the CUMULATIVE LIST OF PARTS AFFECTED appearing in the Reader Aids of the latest Federal Register for less detailed but timely changes published after the final date included in this publication.

The page numbers listed to the right of each LSA entry indicate where the specific amendments begin in the Federal Register. **Boldface** page numbers under a particular title indicate that the page numbers span 2 years. **Boldface** is used to distinguish the previous year from the current year.

Cite a page reference from this publication using the volume number (64 FR for 1999, 67 FR for 2002) and the page number. Example: 24727 in bold cite as 64 FR 24727. For your convenience, the volume number has been included in the Table of Federal Register Issue Pages and Dates.

ISSUES TO BE SAVED

There is no single annual issue of the LSA. Four ANNUAL ISSUES must be saved; the DECEMBER issue is the ANNUAL for Titles 1–16; the MARCH issue is the ANNUAL for Titles 17–27; the JUNE issue is the ANNUAL for Titles 28–41; the SEPTEMBER issue is the ANNUAL for Titles 42–50. ANNUAL ISSUES to be saved are clearly designated on the cover.

TABLE OF FEDERAL REGISTER ISSUE PAGES AND DATES

A table is included at the end of this publication which identifies the volume number, the inclusive page numbers, and the corresponding Federal Register issue dates for the period covered.

INDEXES

An INDEX to the daily Federal Register is published monthly and is cumulated for 12 months. A separate volume, the CFR Index and Finding Aids to the entire Code of Federal Regulations, is revised as of January 1 each year.

LSA ONLINE

The LSA can be found on the Internet at http://www.access.gpo.gov/nara/lsa/aboutlsa.html.

INQUIRIES AND SUGGESTIONS

Brian Swidal was Chief Editor of the LSA, assisted by Melanie Williams, Tim Turner, Zara V. Willis, Valerie B. Johnson and Shelley Featherson. The LSA was prepared under the direction of Raymond A. Mosley. INQUIRIES, telephone 202–741–6000.

SUGGESTIONS concerning this and other publications of the Office are welcomed. Please send your suggestions to Raymond A. Mosley, Director, Office of the Federal Register, National Archives and Records Administration, Washington, DC 20408 or e-mail fedreg.info@nara.gov.

CHECKLIST OF CFR VOLUMES FOR THIS MONTH

(Comprising a Complete CFR Set)

Title	Stock Number	Price	Revision Date
1, 2 (2 Reserved)	(869–050–00001–6)	9.00	[4] Jan. 1, 2003
3 (1997 Compilation and Parts 100 and 101).	(869–050–00002–4)	32.00	[1] Jan. 1, 2003
4	(869–050–00003–2)	9.50	Jan. 1, 2003
5 Parts:			
1–699	(869–050–00004–1)	57.00	Jan. 1, 2003
700–1199	(869–050–00005–9)	46.00	Jan. 1, 2003
1200–End, 6 (6 Reserved)	(869–050–00006–7)	58.00	Jan. 1, 2003
7 Parts:			
1–26	(869–050–00007–5)	40.00	Jan. 1, 2003
27–52	(869–050–00008–3)	47.00	Jan. 1, 2003
53–209	(869–050–00009–1)	36.00	Jan. 1, 2003
210–299	(869–050–00010–5)	59.00	Jan. 1, 2003
300–399	(869–050–00011–3)	43.00	Jan. 1, 2003
400–699	(869–050–00012–1)	39.00	Jan. 1, 2003
700–899	(869–050–00013–0)	42.00	Jan. 1, 2003
900–999	(869–050–00014–8)	57.00	Jan. 1, 2003
1000–1199	(869–050–00015–6)	23.00	Jan. 1, 2003
1200–1599	(869–050–00016–4)	58.00	Jan. 1, 2003
1600–1899	(869–050–00017–2)	61.00	Jan. 1, 2003
1900–1939	(869–050–00018–1)	29.00	[4] Jan. 1, 2003
1940–1949	(869–050–00019–9)	47.00	Jan. 1, 2003
1950–1999	(869–050–00020–2)	45.00	Jan. 1, 2003
2000–End	(869–050–00021–1)	46.00	Jan. 1, 2003
8	(869–050–00022–9)	58.00	Jan. 1, 2003
9 Parts:			
1–199	(869–050–00023–7)	58.00	Jan. 1, 2003
200–End	(869–050–00024–5)	56.00	Jan. 1, 2003
10 Parts:			
1–50	(869–050–00025–3)	58.00	Jan. 1, 2003
51–199	(869–050–00026–1)	56.00	Jan. 1, 2003
200–499	(869–050–00027–0)	44.00	Jan. 1, 2003
500–End	(869–050–00028–8)	58.00	Jan. 1, 2003
11	(869–050–00029–6)	38.00	Jan. 1, 2003
12 Parts:			
1–199	(869–050–00030–0)	30.00	Jan. 1, 2003
200–219	(869–050–00031–8)	38.00	Jan. 1, 2003
220–299	(869–050–00032–6)	58.00	Jan. 1, 2003
300–499	(869–050–00033–4)	43.00	Jan. 1, 2003
500–599	(869–050–00034–2)	38.00	Jan. 1, 2003
600–899	(869–050–00035–1)	54.00	Jan. 1, 2003
900–End	(869–050–00036–9)	47.00	Jan. 1, 2003
13	(869–050–00037–7)	47.00	Jan. 1, 2003
14 Parts:			
1–59	(869–050–00038–5)	60.00	Jan. 1, 2003
60–139	(869–050–00039–3)	58.00	Jan. 1, 2003
140–199	(869–050–00040–7)	28.00	Jan. 1, 2003
200–1199	(869–050–00041–5)	47.00	Jan. 1, 2003
1200–End	(869–050–00042–3)	43.00	Jan. 1, 2003
15 Parts:			
0–299	(869–050–00043–1)	37.00	Jan. 1, 2003
300–799	(869–050–00044–0)	57.00	Jan. 1, 2003
800–End	(869–050–00045–8)	40.00	Jan. 1, 2003
16 Parts:			

CHECKLIST OF CFR VOLUMES FOR THIS MONTH—Continued

(Comprising a Complete CFR Set)

Title	Stock Number	Price	Revision Date
0–999	(869–050–00046–6)	47.00	Jan. 1, 2003
1000–End	(869–050–00047–4)	57.00	Jan. 1, 2003
17 Parts:			
1–199	(869–050–00049–1)	50.00	Apr. 1, 2003
200–239	(869–050–00050–4)	58.00	Apr. 1, 2003
240–End	(869–050–00051–2)	62.00	Apr. 1, 2003
18 Parts:			
1–399	(869–050–00052–1)	62.00	Apr. 1, 2003
400–End	(869–050–00053–9)	25.00	Apr. 1, 2003
19 Parts:			
1–140	(869–050–00054–7)	60.00	Apr. 1, 2003
141–199	(869–050–00055–5)	58.00	Apr. 1, 2003
200–End	(869–050–00056–3)	30.00	Apr. 1, 2003
20 Parts:			
1–399	(869–050–00057–1)	50.00	Apr. 1, 2003
400–499	(869–050–00058–0)	63.00	Apr. 1, 2003
500–End	(869–050–00059–8)	63.00	Apr. 1, 2003
21 Parts:			
1–99	(869–050–00060–1)	40.00	Apr. 1, 2003
100–169	(869–050–00061–0)	47.00	Apr. 1, 2003
170–199	(869–050–00062–8)	50.00	Apr. 1, 2003
200–299	(869–050–00063–6)	17.00	Apr. 1, 2003
300–499	(869–050–00064–4)	29.00	Apr. 1, 2003
500–599	(869–050–00065–2)	47.00	Apr. 1, 2003
600–799	(869–050–00066–1)	15.00	Apr. 1, 2003
800–1299	(869–050–00067–9)	58.00	Apr. 1, 2003
1300–End	(869–050–00068–7)	22.00	Apr. 1, 2003
22 Parts:			
1–299	(869–050–00069–5)	62.00	Apr. 1, 2003
300–End	(869–050–00070–9)	44.00	Apr. 1, 2003
23	(869–050–00071–7)	44.00	Apr. 1, 2003
24 Parts:			
0–199	(869–050–00072–5)	58.00	Apr. 1, 2003
200–499	(869–050–00073–3)	50.00	Apr. 1, 2003
500–699	(869–050–00074–1)	30.00	Apr. 1, 2003
700–1699	(869–050–00075–0)	61.00	Apr. 1, 2003
1700–End	(869–050–00076–8)	30.00	Apr. 1, 2003
25	(869–050–00077–6)	63.00	Apr. 1, 2003
26 Parts:			
§§ 1.0–1–1.60	(869–050–00078–4)	49.00	Apr. 1, 2003
§§ 1.61–1.169	(869–050–00079–2)	63.00	Apr. 1, 2003
§§ 1.170–1.300	(869–050–00080–6)	57.00	Apr. 1, 2003
§§ 1.301–1.400	(869–050–00081–4)	46.00	Apr. 1, 2003
§§ 1.401–1.440	(869–050–00082–2)	61.00	Apr. 1, 2003
§§ 1.441–1.500	(869–050–00083–1)	50.00	Apr. 1, 2003
§§ 1.501–1.640	(869–050–00084–9)	49.00	Apr. 1, 2003
§§ 1.641–1.850	(869–050–00085–7)	60.00	Apr. 1, 2003
§§ 1.851–1.907	(869–050–00086–5)	60.00	Apr. 1, 2003
§§ 1.908–1.1000	(869–050–00087–3)	60.00	Apr. 1, 2003
§§ 1.1001–1.1400	(869–050–00088–1)	61.00	Apr. 1, 2003
§§ 1.1401–1.1503–2A	(869–050–00089–0)	50.00	Apr. 1, 2003
§§ 1.1551–End	(869–050–00090–3)	50.00	Apr. 1, 2003
2–29	(869–050–00091–1)	60.00	Apr. 1, 2003
30–39	(869–050–00092–0)	41.00	Apr. 1, 2003

CHECKLIST OF CFR VOLUMES FOR THIS MONTH—Continued

(Comprising a Complete CFR Set)

Title	Stock Number	Price	Revision Date
40–49	(869–050–00093–8)	26.00	Apr. 1, 2003
50–299	(869–050–00094–6)	41.00	Apr. 1, 2003
300–499	(869–050–00095–4)	61.00	Apr. 1, 2003
500–599	(869–050–00096–2)	12.00	[5]Apr. 1, 2003
600–End	(869–050–00097–1)	17.00	Apr. 1, 2003
27 Parts:			
1–199	(869–050–00098–9)	63.00	Apr. 1, 2003
200–End	(869–050–00099–7)	25.00	Apr. 1, 2003
28 Parts:			
0–42	(869–050–00100–4)	61.00	July 1, 2003
43–End	(869–050–00101–2)	58.00	July 1, 2003
29 Parts:			
0–99	(869–050–00102–1)	50.00	July 1, 2003
100–499	(869–050–00103–9)	22.00	July 1, 2003
500–899	(869–050–00104–7)	61.00	July 1, 2003
900–1899	(869–050–00105–5)	35.00	July 1, 2003
1900–1910 (§§1900 to 1910.999)	(869–048–00104–2)	58.00	July 1, 2002
1910 (§§1910.1000 to end)	(869–050–00107–1)	46.00	July 1, 2003
1911–1925	(869–050–00108–0)	30.00	July 1, 2003
1926	(869–050–00109–8)	50.00	July 1, 2003
1927–End	(869–048–00108–5)	59.00	July 1, 2002
30 Parts:			
1–199	(869–048–00109–3)	56.00	July 1, 2002
200–699	(869–050–00112–8)	50.00	July 1, 2003
700–End	(869–050–00113–6)	57.00	July 1, 2003
31 Parts:			
0–199	(869–048–00112–3)	35.00	July 1, 2002
200–End	(869–048–00113–1)	60.00	July 1, 2002
32 Parts:			
1–39, Vol. I		15.00	[2]July 1, 1984
1–39, Vol. II		19.00	[2]July 1, 1984
1–39, Vol. III		18.00	[2]July 1, 1984
1–190	(869–050–00116–1)	60.00	July 1, 2003
191–399	(869–050–00117–9)	63.00	July 1, 2003
400–629	(869–048–00116–6)	47.00	July 1, 2002
630–699	(869–050–00119–5)	37.00	[7]July 1, 2003
700–799	(869–048–00118–2)	44.00	July 1, 2002
800–End	(869–050–00121–7)	47.00	July 1, 2003
33 Parts:			
1–124	(869–048–00120–4)	47.00	July 1, 2002
125–199	(869–048–00121–2)	60.00	July 1, 2002
200–End	(869–050–00124–1)	50.00	July 1, 2003
34 Parts:			
1–299	(869–048–00123–9)	45.00	July 1, 2002
300–399	(869–050–00126–8)	43.00	[7]July 1, 2003
400–End	(869–050–00127–6)	61.00	July 1, 2003
35	(869–050–00128–4)	10.00	[6]July 1, 2003
36 Parts			
1–199	(869–050–00129–2)	37.00	July 1, 2003
200–299	(869–050–00130–6)	37.00	July 1, 2003
300–End	(869–048–00129–8)	58.00	July 1, 2002
37	(869–048–00130–1)	47.00	July 1, 2002
38 Parts:			
0–17	(869–050–00133–1)	58.00	July 1, 2003

CHECKLIST OF CFR VOLUMES FOR THIS MONTH—Continued

(Comprising a Complete CFR Set)

Title	Stock Number	Price	Revision Date
18–End	(869–050–00134–9)	62.00	July 1, 2003
39	(869–050–00135–7)	41.00	July 1, 2003
40 Parts:			
1–49	(869–050–00136–5)	60.00	July 1, 2003
50–51	(869–048–00135–2)	40.00	July 1, 2002
52 (52.01–52.1018)	(869–048–00136–1)	55.00	July 1, 2002
52 (52.1019–End)	(869–048–00137–9)	58.00	July 1, 2002
53–59	(869–050–00140–3)	31.00	July 1, 2003
60 (60.1–End)	(869–050–00141–1)	58.00	July 1, 2003
60 (Apps)	(869–050–00142–0)	51.00	[8]July 1, 2003
61–62	(869–050–00143–8)	43.00	July 1, 2003
63 (63.1–63.599)	(869–048–00142–5)	56.00	July 1, 2002
63 (63.600–63.1199)	(869–048–00143–3)	46.00	July 1, 2002
63 (63.1200–End)	(869–048–00144–1)	61.00	July 1, 2002
64–71	(869–048–00145–0)	29.00	July 1, 2002
72–80	(869–048–00146–8)	59.00	July 1, 2002
81–85	(869–048–00147–6)	47.00	July 1, 2002
86 (86.1–86.599–99)	(869–048–00148–4)	52.00	[8]July 1, 2002
86 (86.600–1–End)	(869–048–00149–2)	47.00	July 1, 2002
87–99	(869–048–00150–6)	57.00	July 1, 2002
100–135	(869–048–00151–4)	42.00	July 1, 2002
136–149	(869–048–00152–2)	58.00	July 1, 2002
150–189	(869–048–00153–1)	47.00	July 1, 2002
190–259	(869–050–00157–8)	39.00	July 1, 2003
260–265	(869–048–00155–7)	47.00	July 1, 2002
266–299	(869–048–00156–5)	47.00	July 1, 2002
300–399	(869–048–00157–3)	43.00	July 1, 2002
400–424	(869–050–00161–6)	56.00	July 1, 2003
425–699	(869–048–00159–0)	59.00	July 1, 2002
700–789	(869–048–00160–3)	58.00	July 1, 2002
790–End	(869–050–00164–1)	58.00	July 1, 2003
41 Chapters:			
1, 1–1 to 1–10		13.00	[3]July 1, 1984
1, 1–11 to Appendix, 2 (2 Reserved)		13.00	[3]July 1, 1984
3–6		14.00	[3]July 1, 1984
7		6.00	[3]July 1, 1984
8		4.50	[3]July 1, 1984
9		13.00	[3]July 1, 1984
10–17		9.50	[3]July 1, 1984
18, Vol. I, Parts 1–5		13.00	[3]July 1, 1984
18, Vol. II, Parts 6–19		13.00	[3]July 1, 1984
18, Vol. III, Parts 20–52		13.00	[3]July 1, 1984
19–100		13.00	[3]July 1, 1984
1–100	(869–048–00162–0)	23.00	July 1, 2002
101	(869–050–00166–7)	24.00	July 1, 2003
102–200	(869–048–00164–6)	41.00	July 1, 2002
201–End	(869–048–00165–4)	24.00	July 1, 2002
42 Parts:			
1–399	(869–048–00166–2)	56.00	Oct. 1, 2002
400–429	(869–048–00167–1)	59.00	Oct. 1, 2002
430–End	(869–048–00168–9)	61.00	Oct. 1, 2002
43 Parts:			
1–999	(869–048–00169–7)	47.00	Oct. 1, 2002
1000–end	(869–048–00170–1)	59.00	Oct. 1, 2002

CHECKLIST OF CFR VOLUMES FOR THIS MONTH—Continued

(Comprising a Complete CFR Set)

Title	Stock Number	Price	Revision Date
44	(869–048–00171–9)	47.00	Oct. 1, 2002
45 Parts:			
1–199	(869–048–00172–7)	57.00	Oct. 1, 2002
200–499	(869–048–00173–5)	31.00	[9]Oct. 1, 2002
500–1199	(869–048–00174–3)	47.00	Oct. 1, 2002
1200–End	(869–048–00175–1)	57.00	Oct. 1, 2002
46 Parts:			
1–40	(869–048–00176–0)	44.00	Oct. 1, 2002
41–69	(869–048–00177–8)	37.00	Oct. 1, 2002
70–89	(869–048–00178–6)	14.00	Oct. 1, 2002
90–139	(869–048–00179–4)	42.00	Oct. 1, 2002
140–155	(869–048–00180–8)	24.00	[9]Oct. 1, 2002
156–165	(869–048–00181–6)	31.00	[9]Oct. 1, 2002
166–199	(869–048–00182–4)	44.00	Oct. 1, 2002
200–499	(869–048–00183–2)	37.00	Oct. 1, 2002
500–End	(869–048–00184–1)	24.00	Oct. 1, 2002
47 Parts:			
0–19	(869–048–00185–9)	57.00	Oct. 1, 2002
20–39	(869–048–00186–7)	45.00	Oct. 1, 2002
40–69	(869–048–00187–5)	36.00	Oct. 1, 2002
70–79	(869–048–00188–3)	58.00	Oct. 1, 2002
80–End	(869–048–00189–1)	57.00	Oct. 1, 2002
48 Chapters:			
1 (Parts 1–51)	(869–048–00190–5)	59.00	Oct. 1, 2002
1 (Parts 52–99)	(869–048–00191–3)	47.00	Oct. 1, 2002
2 (Parts 201–299)	(869–048–00192–1)	53.00	Oct. 1, 2002
3–6	(869–048–00193–0)	30.00	Oct. 1, 2002
7–14	(869–048–00194–8)	47.00	Oct. 1, 2002
15–28	(869–048–00195–6)	55.00	Oct. 1, 2002
29–End	(869–048–00196–4)	38.00	[9]Oct. 1, 2002
49 Parts:			
1–99	(869–048–00197–2)	56.00	Oct. 1, 2002
100–185	(869–048–00198–1)	60.00	Oct. 1, 2002
186–199	(869–048–00199–9)	18.00	Oct. 1, 2002
200–399	(869–048–00200–6)	61.00	Oct. 1, 2002
400–999	(869–048–00201–4)	61.00	Oct. 1, 2002
1000–1199	(869–048–00202–2)	25.00	Oct. 1, 2002
1200–End	(869–048–00203–1)	30.00	Oct. 1, 2002
50 Parts:			
1–17	(869–048–00204–9)	60.00	Oct. 1, 2002
18–199	(869–048–00205–7)	40.00	Oct. 1, 2002
200–599	(869–048–00206–5)	38.00	Oct. 1, 2002
600–End	(869–048–00207–3)	58.00	Oct. 1, 2002
CFR Index and Findings Aids	(869–050–00048–2)	59.00	Jan. 1, 2003
Complete 2003 CFR set		1,195.00	2003
Microfiche CFR Edition:			
Subscription (mailed as issued)		298.00	2003
Individual copies		2.00	2003
Complete set (one-time mailing)		298.00	2002

CHECKLIST OF CFR VOLUMES FOR THIS MONTH—Continued

(Comprising a Complete CFR Set)

Title	Stock Number	Price	Revision Date
Complete set (one-time mailing)		290.00	2001

[1]Because Title 3 is an annual compilation, this volume and all previous volumes should be retained as a permanent reference source.

[2]The July 1, 1985 edition of 32 CFR Parts 1 to 189 contains a note only for Parts 1 to 39 inclusive. For the full text of the Defense Acquisition Regulations in Parts 1 to 39, consult the three CFR volumes issued as of July 1, 1984, containing those parts.

[3]The July 1, 1985 edition of 41 CFR Chapters 1 to 100 contains a note only for Chapters 1 to 49 inclusive. For the full text of procurement regulations in Chapters 1 to 49, consult the 11 CFR volumes issued as of July 1, 1984, containing those chapters.

[4]No amendments to this volume were promulgated during the period April 1, 1990 to March 31, 1997. The CFR volume issued April 1, 1990, should be retained.

[5]No amendments were promulgated during the period October 1, 1995 to September 30, 1996. The CFR volume issued October 1, 1995 should be retained.

[6]No amendments to this volume were promulgated during the period July 1, 1996 to June 30, 1997. The volume issued July 1, 1996, should be retained.

Order from Superintendent of Documents, Attn: New Orders, PO Box 371954, Pittsburgh, PA 15250-7954. Charge orders (VISA, MasterCard, or GPO Deposit Account) may be telephoned to the GPO order desk at (202) 512-1800 from 8:00 a.m. to 4:00 p.m. eastern time, Monday-Friday (except holidays).

Other Related Publications

Title	Price	Revision Date
List of CFR Sections Affected (1986--2000)		
(Titles 1—16) Vol. I	64.00	2002
(Titles 17—27) Vol. II	53.00	2002
(Titles 28—41) Vol. III	63.00	2002
(Titles 42—50) Vol. IV	65.00	2002
Federal Register:		
Yearly subscription (with FR Index and LSA)	764.00	
Yearly subscription (without FR Index and LSA)	699.00	
Individual copies	10.00	daily

CHANGES JANUARY 2, 2003 THROUGH SEPTEMBER 30, 2003

TITLE 1—GENERAL PROVISIONS

No amendments to 1 CFR have been published in the FEDERAL REGISTER since January 2, 2002.

TITLE 2—[RESERVED]

There is no regulatory text to this title.

Proposed Rules:

Subtitle A 33883
Subtitle B 33883

TITLE 3—THE PRESIDENT

Presidential Documents

Proclamations

6641 *See* Proc. 3163 3163
6867 *See* Notice of Feb. 27, 2003 9849
6962 *See* Proc. 7696 51871
7463 *See* EO 13313 46073
7554 *See* Proc. 7696 51871
7636 995
7637 1951
7638 2173
7639 2409
7640 2869
7641 3163
7642 3169
7643 4887
7644 6055
7645 6057
7646 6059
7647 7053
7648 10641
7649 10643
7650 10645
7651 10647
7652 10649
7653 13217
7654 13805
7655 14887
7656 15651
7657 15921
7658 16403
7659 17253
7660 17873
7661 17875
7662 18081
7663 18831
7664 19135
7665 19929
7666 23021
7667 23023
7668 23821
7669 23823
7670 23825
7671 23827
7672 23829
7673 24333
7674 25277
7675 26195
7676 26197
7677 26199
7678 27427
7679 27889
7680 28687
7681 31935
7682 31937
7683 33339
7684 34775
7685 36445
7686 36447
7687 38167
7688 39793
7689 39795
7690 40115
7691 43455
7692 44449
7693 44849
7694 45147
7695 51673
7696 51871
7697 52313
7698 52825
7699 52827
7700 52829
7701 53011
7702 53013
7703 54321
7704 54323
7705 54977
7706 55253
7707 55259
7708 56511
7709 56513

Executive Orders

4601 Amended by EO 13286 10619
10865 Amended by EO 13284 4075
10113 Amended by EO 13286 10619
10163 Amended by EO 13286 10619
10179 Amended by EO 13286 10619
10271 Amended by EO 13286 10619
10448 Amended by EO 13286 10619
Amended by EO 13293 15917
10499 Amended by EO 13286 10619
10554 Amended by EO 13286 10619

CHANGES JANUARY 2, 2003 THROUGH SEPTEMBER 30, 2003

TITLE 3 Executive Orders—Con.

10631 Amended by EO 13286 10619
10637 Amended by EO 13286 10619
10694 Amended by EO 13286 10619
10789 Amended by EO 13286 10619
See Memorandum of Apr. 17, 2003 19705
10977 Amended by EO 13286 10619
See EO 13289 12567
11016 Amended by EO 13286 10619
11046 Amended by EO 13286 10619
11079 Amended by EO 13286 10619
11139 Amended by EO 13286 10619
11145 *See* EO 13316 55255
11157 Revoked by EO 13294 15919
11183 *See* EO 13316 55255
11190 Amended by EO 13286 10619
11231 Amended by EO 13286 10619
11239 Amended by EO 13286 10619
11287 *See* EO 13316 55255
11366 Amended by EO 13286 10619
11423 Amended by EO 13284 4075
11438 Amended by EO 13286 10619
11446 Amended by EO 13286 10619
11448 Amended by EO 13286 10619
11623 Amended by EO 13286 10619
11645 Amended by EO 13286 10619
11800 Amended by EO 13286 10619
Revoked by EO 13294 15919
11858 Amended by EO 13286 10619
11926 Amended by EO 13286 10619
11958 Amended by EO 13284 4075
11965 Amended by EO 13286 10619
12002 Amended by EO 13286 10619
12131 *See* EO 13316 55255
12146 Amended by EO 13286 10619
12148 Amended by EO 13286 10619
12160 Amended by EO 13286 10619
12170 *See* Notice of Mar 12, 2003 12563
See EO 13313 46073
12188 Amended by EO 13286 10619
12196 *See* EO 13316 55255
12208 Amended by EO 13286 10619
12216 *See* EO 13316 55255
12260 Amended by EO 13284 4075
12333 *See* EO 13283 3371
Amended by 13284 4075
12341 Amended by EO 13286 10619
12356 *See* EO 13292 15315
12367 *See* EO 13316 55255
12382 Amended by EO 13286 10619
See EO 13316 55255
12452 Revoked by EO 13295 17255
12472 Amended by EO 13286 10619
12501 Amended by EO 13286 10619
12543 *See* Notice of Jan. 2, 2003 661
See EO 13313 46073
12544 *See* Notice of Jan. 2, 2003 661
12555 Amended by EO 13286 10619
12580 Amended by EO 13286 10619
Amended by EO 13308 37691
12590 Amended by EO 13284 4075
12656 Amended by EO 13286 10619
12657 Amended by EO 13286 10619
12699 Amended by EO 13286 10619
12722 *See* EO 13290 14307
See EO 13303 31931
See Notice of July 31, 2003 45739
See EO 13313 46073
12724 *See* EO 13303 31931
12727 Amended by EO 13286 10619
12728 Amended by EO 13286 10619
12733 Amended by EO 13286 10619
12742 Amended by EO 13286 10619
12743 Amended by EO 13286 10619
12752 *See* Memorandum of Mar. 11, 2003 12569
12776 *See* EO 13293 15917
12777 Amended by EO 13286 10619
12788 Amended by EO 13286 10619
12789 Amended by EO 13286 10619
12793 Amended by EO 13286 10619
12807 Amended by EO 13286 10619
12808 Revoked by 13304 32315
12810 Revoked by 13304 32315
12824 Amended by EO 13286 10619
12829 *See* EO 13284 4075
12830 Amended by EO 13286 10619
12831 Revoked by 13304 32315
12835 Amended by EO 13286 10619
12846 Revoked by 13304 32315
12859 Amended by EO 13284 4075
12863 Amended by EO 13301 26981
12865 Revoked by EO 13298 24857
12870 Amended by EO 13286 10619
12881 Amended by EO 13284 4075
12905 *See* EO 13316 55255
12906 Amended by EO 13286 10619
12919 Amended by EO 13286 10619
12934 Revoked by 13304 32315
12938 *See* EO 13313 46073
12947 *See* Notice of Jan 18, 2002 3033
See EO 13313 46073
12957 *See* Notice of Mar 12, 2003 12563
See EO 13313 46073
12958 *See* EO 13284 4075
Amended by EO 13292 15315

CHANGES JANUARY 2, 2003 THROUGH SEPTEMBER 30, 2003

See EO 13311 45149
See Order of Sept. 17, 2003 55257
12959 *See* Notice of Mar 12, 2003 12563
12968 *See* EO 13284 4075
See EO 13311 45149
12975 Revoked by EO 13316 55255
12977 Amended by EO 13286 10619
12978 Amended by EO 13286 10619
See EO 13313 46073
12982 Amended by EO 13286 10619
12985 Amended by EO 13286 10619
See EO 13289 12567
12989 Amended by EO 13286 10619
12992 Amended by EO 13284 4075
12994 Amended by EO 13309 44851
13011 Amended by EO 13284 4075
Amended by EO 13286 10619
13018 *See* EO 13316 55255
13035 Amended by EO 13305 32323
13046 *See* EO 13316 55255
13047 Continued by Notice of May 16, 2003 27425
Amended by EO 13310 44853
See EO 13313 46073
13048 Amended by EO 13284 4075
13059 *See* Notice of Mar 12, 2003 12563
13067 *See* EO 13313 46073
13069 Revoked by EO 13298 24857
13070 Amended by EO 13301 26981
13076 Amended by EO 13286 10619
13088 Revoked by 13304 32315
13098 Revoked by EO 13298 24857
13099 *See* Notice of Jan 18, 2002 3033
13100 Amended by EO 13286 10619
13111 Revoked in part by EO 13316 55255
13112 Amended by EO 13286 10619
13120 Amended by EO 13286 10619
13121 Revoked by 13304 32315
13122 Amended by EO 13284 4075
13130 *See* EO 13286 10619
13133 Amended by EO 13286 10619
13137 *See* EO 13316 55255
13147 Revoked by EO 13316 55255
13151 Amended by EO 13284 4075
13154 Amended by EO 13286 10619
13159 *See* Notice of June 10, 2003 35149
See EO 13313 46073
13165 Amended by EO 13286 10619
13167 *See* EO 13316 55255
13177 Revoked in part by EO 13316 55255
13188 *See* EO 13316 55255
13192 Revoked by 13304 32315
13194 Amended by EO 13312 45151
See EO 13313 46073
13210 Revoked by EO 13316 55255
13212 Amended by EO 13286 10619
Amended by EO 13302 27429
13213 Amended by EO 13312 45151
13214 Revoked by EO 13316 55255
13218 *See* EO 13316 55255
13219 Amended by 13304 32315
See Notice of Jun. 20, 2003 37389
See EO 13313 46073
13222 *See* EO 13313 46073
13223 Amended by EO 13286 10619
13224 Amended by EO 13284 4075
See EO 13313 46073
See Notice of Sept. 18, 2003 55189
13225 Superseded by EO 13316 55255
13226 Amended by EO 13305 32323
13227 Revoked by EO 13316 55255
13228 Amended by EO 13284 4075
Amended by EO 13286 10619
13231 Amended by EO 13284 4075
Amended by EO 13286 10619
See EO 13316 55255
13234 Amended by EO 13284 4075
Amended by EO 13286 10619
13237 *See* EO 13316 55255
13247 *See* Memorandum of Feb. 12, 2003 10141
13249 Superseded by EO 13282 1133
13254 Amended by EO 13286 10619
13255 *See* EO 13316 55255
13256 *See* EO 13316 55255
13257 Amended by EO 13286 10619
13260 Amended by EO 13286; Revoked by EO 13286 eff. 3–31–03 10619
13263 Revoked by EO 13316 55255
13265 *See* EO 13316 55255
13270 *See* EO 13316 55255
13271 Amended by EO 13286 10619
13274 Amended by EO 13286 10619
13276 Amended by EO 13286 10619
13278 Revoked by EO 13316 55255
13282 1133
Amended by EO 13291 14525
13283 3371
13284 4075
See EO 13286 10619
13285 5203
13286 10619
13287 10635
13288 11457
See EO 13313 46073

CHANGES JANUARY 2, 2003 THROUGH SEPTEMBER 30, 2003

TITLE 3 Executive Orders—Con.

13289....12567
13290....14307
See EO 13303....31931
13291....14525
13292....15315
13293....15917
13294....15919
13295....17255
13296....19931
13297....22565
13298....24857
13299....25477
13300....25807
13301....26981
13302....27249
13303....31931
See EO 13313....46073
13304....32315
See Notice of Jun. 20, 2003....37389
13305....32323
13306....33337
13307....33338
13308....37691
13309....44851
13310....44853
13311....45149
13312....45151
13313....46073
13314....48249
13315....52315
13316....55255
13317....56515

Administrative Orders

Memorandums:

Jan. 17, 2003....3157
Feb. 12, 2003....10141
Mar. 11, 2003....12281
Mar. 11, 2003....12569
Mar. 28, 2003....17529
Apr. 17, 2003....19705
Apr. 16, 2003....20327
Apr. 21, 2003....20329
Apr. 25, 2003....23019
May 6, 2003....25275
May 7, 2003....26457
July 8, 2003....45155
July 22, 2003....53869
Aug. 29, 2003....52323
Sept. 12, 2003....54969

Notices:

Jan. 2, 2003....661
Jan. 16, 2003....2677
Jan. 20, 2003....3161
Jan. 29, 2003....5199
Jan. 29, 2003....5201
Feb. 27, 2003....9849
Mar. 14, 2003....12563
May 16, 2003....27425
June 10, 2003....35149
June 20, 2003....37389
July 31, 2003....45739
Aug. 7, 2003....47833
Sept. 10, 2003....53665
Sept. 17, 2003....55257
Sept. 18, 2003....55189
Sept. 29, 2003....56519

Presidential Determinations:

No. 1998–7 of Dec. 5, 1997 *See* Determination No. 2003–31 of Aug. 8, 2003....49325
No. 2002–32 of Sept. 13, 2002 *See* Determination No. 2003–36 of Sept. 12, 2003....54325
No. 2003–09 of Jan. 7, 2003....1513
No. 2003–10 of Jan. 10, 2003....2411
No. 2003–11 of Jan. 10, 2003....2419
No. 2003–12 of Jan. 17, 2003....3803
No. 2003–13 of Jan. 29, 2003....5785
No. 2003–14 of Jan. 30, 2003....5787
No. 2003–15 of Feb. 13, 2003....10651
No. 2003–16 of Mar. 14, 2003....13803
No. 2003–17 of Mar. 20, 2003....15043
No. 2003–18 of Mar. 24, 2003....16165
No. 2003–19 of Mar. 28, 2003....16167
No. 2003–20 of Apr. 16, 2003....20327
No. 2003–21 of Apr. 21, 2003....20329
No. 2003–22 of May 6, 2003....25809
No. 2003–23 of May 7, 2003....26459
No. 2003–24 of May 29, 2003....35525
No. 2003–25 of May 29, 2003....35527
No. 2003–26 of June 13, 2003....37387
No. 2003–27 of June 30, 2003....41219
No. 2003–30 of Aug. 7, 2003....49323
No. 2003–31 of Aug. 8, 2003....49325
No. 2003–32 of Aug. 25, 2003....50963
No. 2003–33 of Aug. 27, 2003....52679
No. 2003–34 of Sept. 9, 2003....54967
No. 2003–35 of Sept. 9, 2003....53871
No. 2003–36 of Sept. 12, 2003....54325
No. 2003–37 of Sept. 14, 2003....54971
No. 2003–38 of Sept. 15, 2003....54973

TITLE 4—ACCOUNTS

Chapter I—General Accounting Office (Parts 1—99)

81 Revised....33832

CHANGES JANUARY 2, 2003 THROUGH SEPTEMBER 30, 2003

Proposed Rules:

27....41742
28....41742
29....41742

TITLE 5—ADMINISTRATIVE PERSONNEL

Chapter I—Office of Personnel Management (Parts 1—1199)

213 Authority citation revised....24605
213.3199 Revised; interim....24605
230.402 (c), (h)(1) and (2) revised; interim....35268
301.201 Revised; interim....35268
301.205 Revised; interim....35268
316.201—316.202 (Subpart B) Removed; interim....35268
316.302 (a) revised; interim....35268
316.402 (a) revised; interim....35268
333 Removed; interim....35268
337 Authority citation added....35268
337.101 Authority citation removed....35268
337.102 Authority citation removed....35268
337.201—337.207 (Subpart B) Added; interim....35268
337.301—337.306 (Subpart C) Added; interim....35269
410 Authority citation revised....35269
410.308 Revised; interim....35269
531.602 Amended....19708
531.606 (g) revised....19708
532 Regulation at 67 FR 46839 and 46840 confirmed....1515
532.217 (c) amended....460
532.201—532.285 (Subpart B) Appendix C amended....459
Appendix C corrected....19708
550.162 (g) revised....4681
575 Authority citation revised....53669
575.501—575.515 (Subpart E) Added; interim....53669
576 Revised; interim....5529
792.200—792.231 (Subpart B) Revised; interim....14128
831 Authority citation revised....35271
831.114 Revised; interim....35271
831.305 (d) added; interim....2178
831.704 Revised; interim....2178
837.506 Revised; interim....2178
842 Authority citation revised....35272
842.213 Revised; interim....35272
842.304 (d) revised; interim....2178
843.314 Revised; interim....2178
844.106 Revised; interim....2178
847 Authority citation revised....2179
847.101 (a) revised; interim....2179
847.102 (a)(8) and (9) added; (c)(4) revised; interim....2179
847.103 (b) amended; interim....2179
847.104 (c) added; interim....2179
847.105 Revised; interim....2179
847.106 (a) revised; interim....2179
847.107 (b) revised; interim....2179
847.202 Revised; interim....2179
847.203 (a) revised; interim....2180
847.204 (a) revised; interim....2180
847.205 (a) revised; interim....2180
847.402 (a)(1) and (b)(1) revised; interim....2180
847.421 (a)(2) revised; interim....2180
847.431 (a)(2) revised; interim....2180
847.801—847.809 (Subpart H) Added; interim....2180
875 Added; interim....5534
890 Authority citation revised....5475
890.1001—1055 (Subpart J) Revised....5475

Chapter II—Merit Systems Protection Board (Parts 1200—1299)

1201.28 Revised....54651
1201.72 Revised....54651
1201.73 Revised....54652

Chapter VI—Federal Retirement Thrift Investment Board (Parts 1600—1699)

1600 Authority citation revised....35494
1600.1 Revised; interim....35494
1600.11 (a) introductory text revised; interim....35494
1600.12 (a) and (b) revised; interim....35494
1600.13 (a) revised; interim....35494
1600.14 (a), (b) introductory text and (1) revised; interim....35494
1600.22 Revised; interim....35494
1600.32 (b)(3) revised; interim....35495
1601.1 Revised; interim....35495
1601.11—1601.13 (Subpart B) Revised; interim....35495
1601.21—1601.22 (Subpart C) Revised; interim....35495
1601.32 Revised; interim....35496
1601.34 Revised; interim....35497

CHANGES JANUARY 2, 2003 THROUGH SEPTEMBER 30, 2003

TITLE 5 Chapter VI—Con.

1603.1 Revised; interim 35497
1603.2 (a) revised; interim 35497
1604 Authority citation revised 35497
1604.4 (a)(1) revised; interim 35497
1605 Authority citation revised 35497
1605.1 Revised; interim 35497
1605.2 Added; interim 35498
1605.11 Revised; interim 35498
1605.12 (a), (b)(1), (c), (f)(1) and (2) revised; interim 35499
1605.13 (a)(4) removed; (a)(3), (b)(3) and (d) revised; interim 35500
1605.14 Heading, (a) and (b) revised; interim 35500
1605.15 Added; interim 35501
1606.1 Revised; interim 35501
1606.2 Revised; interim 35501
1606.4 (c) revised; interim 35501
1606.5 (a)(4) revised; interim 35501
1606.7 Removed; interim 35501
1606.8 Removed; interim 35501
1606.9 Removed; interim 35501
1606.13 Revised; interim 35501
1606.14—1606.15 (Subpart F) Removed; interim 35501
1640 Revised; interim 35501
1645 Revised; interim 35501
1650 Revised; interim 35501
1651 Authority citation revised 35509
1651.1 Revised; interim 35509
1651.2 Revised; interim 35509
1651.14 (f) revised; (g) added; interim 35510
1651.17 Revised; interim 35510
1653 Revised; interim 35510
1655 Revised; interim 35515
1690 Revised; interim 35519

Chapter XIV—Federal Labor Relations Authority, General Counsel of the Federal Labor Relations Authority and Federal Service Impasses Panel (Parts 2400—2499)

2416.170 (c) revised 10953
2424.10 Revised 10953
Amended 23885
2429.24 (a) revised 10953
(a) amended 23885
2471.2 Revised 10954
Amended 23885
2471.4 Revised 10954
Amended 23885
2472.3 Revised 10954
Amended 23885
2472.5 Revised 10954
2472 Appendix A amended 10954
Chapter XIV Appendix A amended 23885, 23886

Chapter XVI—Office of Government Ethics (Parts 2600—2699)

2600 Revised 41682
2606 Added 27892
2641 Appendix B amended 4683

Chapter XLII—Department of Labor (Part 5201)

5201.102 (a)(6) revised 16398
5201.103 (e) revised; *Example 2* amended 16398

Chapter LV—National Endowment for the Arts (Part 6501)

Chapter LV Established; interim 52682

Chapter LVI—National Endowment for the Humanities (Part 6601)

Chapter LVI Established; interim 52684

Chapter LXII—Equal Employment Opportunity Commission (Part 7201)

7201.102 (c) revised 52486

Chapter LXVII—Institute of Museum and Library Services (Part 7701)

Chapter LXVII Established; interim 17878

Proposed Rules:

110 10666
210 38644
212 44902
300 53054
310 55012
334 50726
532 ....47877, 50727
595 44489

CHANGES JANUARY 2, 2003 THROUGH SEPTEMBER 30, 2003

735 1987
870 17315
890 6649
930 52528
990 28806
1600 16449
1605 16449
1606 16449
1655 16449
2601 23876
2606 2923
2637 7844
2641 ....7844, 15385

TITLE 6—HOMELAND SECURITY

Chapter I—Department of Homeland Security, Office of the Secretary (Parts 0—99)

Chapter I Established; interim 4056
5.41–5.49 (Subpart C) Added; interim 4070
7 Added; interim 4074
9 Added; interim 10912
15 Added; interim 10886
17 Added; interim 10892
21 Added; interim 10904

Proposed Rules:

25 41420
29 18524

TITLE 7—AGRICULTURE

Subtitle A—Office of the Secretary of Agriculture (Parts 0—26)

1.131 (a) text, Footnote 2 and (b)(1) amended 6340
1.132 Amended 6340
1.133 (b)(2) amended 6340
1.136 (c) amended 6340
1.137 (b) amended 6340
1.141 (b)(1) Footnote 3 redesignated as (b)(1) Footnote 2; (b)(1) Footnote 2 and (e)(2) amended 6340
1.142 (c)(4) amended 6340
1.143 (d) amended 6340
1.144 (c) introductory text and (13) amended 6340
1.145 (a) revised 6341
1.147 (h) amended 6341
1.148 (a)(3) amended 6341
1.149 Footnote 4 redesignated as Footnote 3 6341
1.189 Revised 27435
2.4 Revised 27435
2.16 (a)(1)(xxv), (xxvi), (2)(xiv), (xv), (3)(xliii) and (xliv) added 27435
2.17 (a)(20)(iv), (21)(ii), (xi) and (22)(i) revised; (a)(20)(x), (21)(xxi), (xxii), (xxiii), (22)(vi), (24), (25) and (26) added 27436
2.18 (a)(1)(ii)(F) and (G) revised; (a)(1)(ii)(H) added 27436
2.19 (a)(1)(i) revised; (a)(1)(vi) added 27436
2.20 (a)(3)(iv)(E), (xviii), (xvi), and (xviii) revised; (a)(3)(xix) and (9) removed; (a)(3)(xx) and (xxii) redesignated as (a)(3)(xix) and (xii) 27437
2.21 (a)(1)(xxvi), (lxiii), (lxxxvii), (cxxii), and (cxlii) removed; (a)(1)(x), (xxxi), (xxxv), (liii), (ciii), (cxli), (clvii) and (clxiv) revised; (a)(1)(lv), (lxxviii), (lxxxii), (lxxxiii), (clxxii) through (clxxxii), and (a)(8)(xiv) through (a)(1)(xvi) added 27437
2.22 Heading, (a) introductory text, (5) and (b)(2) revised; (a)(1)(viii)(CCC) through (FFF), (2)(xlvii), (xlviii), (xlix) and (xlx) added 27439
2.23 (a)(2)(v) and (3) removed 27439
2.24 (a)(4)(viii), (5)(i), (6)(vii), (ix)(L, (M), (9), (10) and (17) revised; (a)(3), (4)(ii), (6)(x)(T), (7)(xv), (14) and second (14) removed; (a)(6)(xxv), (xxvi), (18), (19) and (20) added 27439
Corrected 35256
2.25 Transferred to Subpart C 27441
2.29 (a)(11)(vii), (viii), and (ix) added 27442
2.32 Revised 27442
2.34 (c) added 27442
2.35 Revised 27443
2.42 (a)(12) revised; (a)(45) through (48) added 27443
2.43 (a)(43) and (44) revised 27443
2.47 (a)(4) revised; (a)(15) added 27443

CHANGES JANUARY 2, 2003 THROUGH SEPTEMBER 30, 2003

TITLE 7 Subtitle A—Con.

2.48 (a)(27) revised; (a)(2)(vii), (viii), (28), (29) and (30) added 27444
2.49 (a)(1)(iv), (v), (vi) and (11) added 27444
2.53 (a)(9) added 27444
2.57 (a)(1) revised; (a)(14) added 27444
2.61 (a)(4)(v), (13), (18) and (25) revised; (a)(19) removed 27444
2.65 (a)(40) and (104) revised 27445
2.66 (a)(58), (59), (60), (66) through (71), (75), (77), (87), (94), (103) and (112) removed; (a)(9), (10), (20), (39), (51), (102) and (124) revised; (a)(21), (38), (40), (131) and (140) added 27445
2.67 (a)(12)and (18) added 27446
2.68 (a)(10) and (11) added 27446
2.73 (a)(8) and (9) added 27446
2.77—2.81 (Subpart N) Heading revised 27446
2.77 Revised 27446
2.79 (a) introductory text revised; (a)(8)(lxiii) through (lxvi) added 27446
2.80 (a) introductory text and (b) introductory text revised; new (a)(52) through (56) added 27447
2.85 (a)(7) and (8) removed 27447
2.89 Redesignated as 2.300; transferred to Subpart R 27449
2.90 (a) introductory text and (8) revised; (a)(2) removed 27447
2.91 (a) introductory text and (1) revised; (a)(7) and (8) added 27447
2.92 (a) introductory text, (7), (9)(xii) and (xiii) revised; (a)(10)(xx) removed; (a)(24), (25) and (26) added 27447
2.93 Heading, (a) introductory text, (2)(i), (11), (12) and (17) revised; (a)(1)(vii), (6) and (9) removed; (a)(18) added 27447
Corrected 35256
2.94 (a) introductory text revised; (a)(5) removed 27449
2.300 (Subpart R) Redesignated from 2.89; (a) introductory text revised 27449
6.20—6.37 (Subpart) Appendices 1, 2 and 3 revised 25479
15.1 (b)(3) amended 51341
15.2 (k) revised 51340
(e) and (f) amended 51341
15.3 (b)(3), (d) introductory text, (1)(ii), (3)(i), (iii), (4)(i), (ii), (5)(i), (6)(i), (iv), (7)(v) and (10)(ii) amended; (d)(1) heading, (2) heading, (3) heading, (4) heading, (5) heading, (6) heading, (7) heading, (8) heading, (9) heading and (10) heading revised 51341
15.4 (a)(1) and (b) amended; (c) revised 51341
15.5 (a), (b) and (d) amended 51341
15.6 Amended 27449
15.9 (e) amended 51341
15.10 (f) amended 51341
15.12 (a) introductory text amended 51341
15.1—15.12 (Subpart A) Appendix amended 51341
15b Heading revised 51342
15b.2 Amended 51342
15b.3 (p) revised; (s) added 51342
15b.4 Heading, (b)(1)(v), (3), (4)(ii), (5)(i), (6) and (c) amended 51342
15b.5 (a) amended 51342
15b.7 (a) amended 51342
15b.8 (a)(3)(i), (ii) and (iii) amended 51342
15b.10 Amended 51342
15b.11 Amended 51342
15b.12 (a)(3) and (b)(8) amended 51342
15b.13 (a), (c) introductory text and (1) amended 51342
15b.16—15b.19 (Subpart C) Heading revised 51342
15b.16 Amended 51342
15b.18 (a) heading and (e) heading revised; (a), (b), (d), (e)(1) introductory text, (iv), (2) introductory text, (iii) and (g)(3) amended 51342
15b.20 Amended 51342
15b.21 Introductory text amended 51342
15b.22 (a), (b)(2), (3), (c)(1), (2), (3) and (4) amended 51342
15b.24 (a) amended 51342
15b.25 Amended 51342
15b.26 (c)(1) amended 51342
15b.27 (a), (b) heading, (b)(1), (2), (3) and (c) amended 51342
15b.28 Amended 51342
15b.29 Amended 51342

CHANGES JANUARY 2, 2003 THROUGH SEPTEMBER 30, 2003

15b.31 (a) and (d) amended 51342
15b.32 (a), (c) and (d)(1) amended 51342
15b.35 (a)(1) amended 51342
15b.36—15b.41 (Subpart F) Heading revised 51342
15b.36 Amended 51342
15b.39 Amended 51342
15b.40 (a) amended 51342
15b.41 (a), (b)(2) and (c) amended 51342
15b Appendix A amended 51342
15f.4 Amended 27449
15f.13 (a) amended 27449
15f.16 (a) amended 27449
15f.24 (a) amended 27449
25 Authority citation revised 16170
25.3 Amended 16170

Chapter I—Agricultural Marketing Service (Standards, Inspections, Marketing Practices), Department of Agriculture (Parts 27—209)

28.909 (b) revised 27898
28.911 (a) amended 27898
29.9403 Regulation at 67 FR 61468 confirmed 25484
46.2 (u) revised 23378
51.630 Regulation at 66 FR 48788 confirmed 46433
51.691 Regulation at 66 FR 48788 confirmed 46433
51.692 Regulation at 66 FR 48788 confirmed 46433
51.2541 Revised 50682
51.2542 Revised 50683
51.2543 Revised 50683
51.2544 Revised 50683
51.2545 Revised 50684
51.2546 Revised 50684
51.2547 Revised 50684
51.2548 Added 50685
51.2549 Added 50685
51.2555 (b) revised 50685
51.2556 Revised 50685
51.2557 Table 1 revised 20685
51.2559 Revised 20685
51.2560 Revised 20685
51.2562 Added 30686
54.27 (a) and (b) amended 39807
56.36 (a)(3) amended 25485
97.175 Revised 1360

Chapter II—Food and Nutrition Service, Department of Agriculture (Parts 210—299)

245.2 (b–2) and (c) redesignated as (c) and (b–3); new (b–2) added 53489
245.5 (a)(1)(iii) and (iv) amended 53489
245.6 (b) and (c) introductory text amended 53489
245.6a (c) revised 53489
245.11 (i) added 53490
247 Authority citation revised 51677
247.10 (b)(1), (2) and (3) revised 51677
250.30 (f)(1) introductory text reinstated; CFR correction 46434
272.1 (g)(167) added 22574
Regulation at 65 FR 49719 confirmed 37697
273.2 (f)(8)(i)(A) and (ii) amended 22574
273.10 (c)(3)(i) revised 22574
273.12 Second heading, (a)(1) introductory text, (i), (2), and (b)(2) revised; (a)(4) and (5) redesignated as (a)(5) and (6); new (a)(4) added; (c) introductory text amended 22574
273.21 (f)(2)(v) revised 22575
274.12 Regulation at 65 FR 49719 confirmed; (g)(6)(i) amended; (l)(6) reinstated 37697
278.1 (k)(1), (2), (l)(1)(ii), (iii), (2) and (p) amended 41052
278.6 (b), (c) and (n) amended 41052
278.7 (f) amended 41052
278.8 Removed 41052
279 Nomenclature change 41052
279.1—279.4 (Subpart A) Heading amended 41052
279.1 Revised 41052
279.2 Removed; new 279.2 redesignated from 279.5; (a) and (c) introductory text amended 41053
279.3 Removed; new 279.3 redesignated from 279.6; (b) amended 41053
279.4 Removed; new 279.4 redesignated from 279.7; (a) amended; (c) revised; (d) removed 41053

CHANGES JANUARY 2, 2003 THROUGH SEPTEMBER 30, 2003

TITLE 7 Chapter II—Con.

279.5—279.9 (Subpart B) Removed; new Subpart B redesignated from Subpart C.....41053
279.5 Redesignated as 279.2; new 279.5 redesignated from 279.8; (a) heading amended; (b), (c) and (e) revised; (f) removed; (g) redesignated as new (f).....41053
279.6 Redesignated as 279.3; new 279.6 redesignated from 279.9; (a) revised.....41053
279.7 Redesignated as 279.4; new 279.7 redesignated from 279.10; (a) and (b) amended 41053
279.8 Redesignated as 279.5; new 279.8 redesignated from 279.11 41053
279.9 Redesignated as new 279.6 41053
279.10—279.11 (Subpart C) Redesignated as Subpart B.....41053
279.10 Redesignated as new 279.7 41053
279.11 Redesignated as new 279.8 41053

Chapter III—Animal and Plant Health Inspection Service, Department of Agriculture (Parts 300—399)

301 Authority citation revised.....1362, 24609
300.1 (a)(4) and (5) amended; (a)(6) added.....28114
(a)(5) and (6) amended; (a)(7) added.....37915
(a)(6) and (7) amended; (a)(8) and (9) added 50043
300.5 Added 37915
301.48 (b) amended; interim 43614
301.51–2 (a) revised; interim.....26985
Regulation at 68 FR 26985 confirmed.....53873
301.51–3 (c) amended; interim 26985
Regulation at 68 FR 26985 confirmed.....53873
301.64 (a) amended; interim 11312
301.64–3 (c) amended; interim...2680, 3374
(c) amended; interim 11312, 51877
301.64–10 (g) added; interim 8819
301.80–2a Revised; interim.....6604
Amended 51876
301.81–3 (e) amended.....5795
301.81–3 Regulation at 68 FR 5795 confirmed.....24613
301.89–4 Regulation at 67 FR 21161 confirmed.....5793
301.89–6 Regulation at 67 FR 21161 confirmed.....5793
301.89–13 Regulation at 67 FR 21161 confirmed.....5793
301.93–3 (c) amended; interim.....1362, 43287
301.99—301.99–10 (Subpart) Added; interim.....24610
301.99–3 (c) revised; interim 43286
318 Authority citation revised.....37935
318.13—318.30–17 (Subpart) Heading revised 5802
318.13–1 Amended 5802
318.13–2 (b) amended.....5802
318.13–3 (b)(1) amended.....5802
318.13–4 (a) and (c)(2) amended 5802
318.13–4f (a), (b)(2)(i), (5) and (6)(ii) revised (OMB number) 5800
(a) table, (b)(7)(i), (ii) and (e) amended; interim.....37935
318.13–4j Added 5802
(b) corrected.....11967
318.30 (c) amended; interim 37936
318.58 (c) revised; interim.....2683
(a) amended.....28114
Regulation at 68 FR 2683 confirmed.....28115
318.58–2 (b)(1) revised; (b)(2) amended; (b)(4) added; interim.....2683
(b)(1) amended.....28114
Regulation at 68 FR 2683 confirmed.....28115
318.58–4a Footnote 1 and redesignated as Footnote 2; interim 2684
Regulation at 68 FR 2684 confirmed.....28115
318.58–12 Amended; Footnotes 2 and 3 redesignated as Footnotes 3 and 4; interim 2684
Regulation at 68 FR 2684 confirmed.....28115
319 Authority citation revised.....9853, 37915, 50043
319.28 (b) introductory text, (5) and (7) revised; interim.....9853
319.37–2 (a) table amended; interim 28118
(a) table amended 50043, 50044
319.37–4 (c) introductory text, (1) introductory text, (iv) and (2) revised.....50045

CHANGES JANUARY 2, 2003 THROUGH SEPTEMBER 30, 2003

319.37–5 (r) added; (OMB number); interim.....28119
(b)(3)(xliii) amended.....37915
(a) amended; (c) and (i) revised 50045
319.37–6 (d) revised; (e) amended 50046
319.37–7 (a)(3) table, (b), (c)(2)(iv) and (d)(1) amended; (c)(1)(i), (d)(4) and (7) revised; (d)(8) and (9) removed; (e) Footnote 9 redesignated as Footnote 10.....50046
319.37–8 (e) introductory text, (1) and (g) revised.....50047
319.37–9 Amended.....50047
319.37–13 Heading revised; (a) Footnote 11 redesignated as Footnote 12; (c) added 50047
319.37–14 (b) amended.....50048
319.56 (a)(2) amended.....37915
319.56a (b) amended.....37915
319.56–1 Amended.....37915
319.56–2 (d) revised; interim.....2684
Regulation at 68 FR 2684 confirmed.....28115
(b) heading, (c) heading and (d) heading added; (e) introductory text, (f) and (h) revised; (e)(1) through (4) and (j) amended; (OMB numbers) 37916
319.56–2b (a)(1) amended.....37916
319.56–2d (b)(1), (5)(iii), (iv)(B), (v)(B), (vi)(B), (vii)(A) and (C) amended; (b)(5)(vii) introductory text and (H) revised 2686
(b)(1) revised; Footnote 1 redesignated as Footnote 3.....37916
319.56–2f Removed.....37917
319.56–2j (a)(2) revised; (a)(4), (5) and (6) amended; Footnotes 2 and 3 redesignated as Footnotes 4 and 5.....37917
319.56–2k Footnote 1 redesignated as Footnote 6.....37917
319.56–2n Introductory text amended.....37917
319.56–2o Introductory text amended.....37917
319.56–2p (a)(3)(i) and (f) amended 37917
319.56–2q Introductory text, (a) and (b) introductory text amended.....37917
319.56–2t Table amended 37917
319.56–2u (b)(7) revised; (b)(8) and (9) added; (OMB numbers) 37920
319.56–2v (a)(1) revised 37920
319.56–2x (a) table amended; interim.....2684
Corrected.....6544
Regulation at 68 FR 2684 confirmed.....28115
(a) table amended; (b) revised 37920
319.56–2y Footnote 1 redesignated as Footnote 7.....37921
319.56–2z Footnote 1 redesignated as Footnote 8.....37921
319.56–2bb Introductory text amended 37921
319.56–2dd Footnotes 1, 2 and 3 redesignated as Footnotes 9, 10 and 11; (a)(1) and (7) amended; (a)(6), (b)(5), (c)(6), (d)(2) and new Footnotes 10 and 11 revised; (e) added; (OMB numbers) 37921
319.56–2ee (a)(1) amended; (b) and (c) revised.....34519
319.56–2ff Introductory text amended 37922
319.56–2gg (a) and (h) amended; (e) revised; (OMB numbers) 37922
319.56–2jj Footnote 1 redesignated as Footnote 12 37922
319.56–2kk Added 37922
319.56–3 Revised 37922
319.56–4 Revised 37922
319.56–6 Footnote 1 redesignated as Footnote 14; (b) and (d) revised.....37922
330 Authority citation revised.....6342
330.400 (f)(2) revised.....6342
340 Authority citation revised.....46436
340.3 (b)(4)(iii) amended; interim 46436
340.4 OMB number; interim 46436
354 Regulation at 67 FR 56218 confirmed.....3375
Authority citation revised.....6342
354.1 (a)(1) introductory text table and (iii) table revised 51882
354.3 Regulation at 67 FR 56218 confirmed.....3375
371.3 Heading, (b)(2)(xii) and (xiii) revised.....27449
371.4 (b)(3)(xxi), (xxii), (xxiii) and (xxiv) added.....27449

CHANGES JANUARY 2, 2003 THROUGH SEPTEMBER 30, 2003

TITLE 7

Chapter IV—Federal Crop Insurance Corporation, Department of Agriculture (Parts 400—499)

400.90 Amended 37720
400.91 (a)(2) and (b)(2) revised 37720
400.92 (c) removed 37720
400.93 (a) amended 37720
400.95 (a) amended 37720
400.96 (a) designation and (b) removed; introductory text revised; (1), (2) and (3) redesignated as new (a), (b) and (c); new (c) amended 37720
400.98 Added 37720
400.650—400.657 (Subpart T) Heading revised 37721
400.650 Amended 37721
400.651 Amended 37721
400.652 (a), (b) and (d) amended 37721
400.654 (a), (c)(6) and (d) amended 37721
407 Heading revised 37721
407.9 Amended; introductory text revised 37721
457.8 Amended 37723
Corrected 43457
457.101 Introductory text; clause amended 34268
457.102 Heading revised; clause amended 34272

Chapter V—Agricultural Research Service, Department of Agriculture (Parts 400—499)

500.20—500.25 (Subpart B) Revised 28690

Chapter VI—Natural Resources Conservation Service, Department of Agriculture (Parts 600—699)

652 Comment period reopened 15335
Authority citation revised 40754
652.1 Amended; interim 14134
652.4 (h) added; interim 14134
652.5 (d) revised; (j) added; interim 14133
652.8 Added; interim 40753
652.21 (f) and (g) revised; interim 14134

Chapter VII—Farm Service Agency, Department of Agriculture (Parts 700—799)

718 Authority citation revised 16172
718.1—718.10 (Subpart A) Revised 16172
718.11 Added 39448
718.101—718.112 (Subpart B) Revised 16176
718.201—718.207 (Subpart C) Revised 16178
723.111 (h), (i) and (j) added 34779
723.221 Added 16181
723.222 Added 16181
723.223 Added 16181
741 15f.5 (c) amended; interim 7412
741 15f.9 Revised; interim 7412
762.102 (b) amended 7695
762.110 (a) introductory text, (1), (3) and (b) introductory text amended 7695
762.129 (b)(2) revised; (b)(3) amended; (b)(4) added 7695
764.2 Amended 7695
774.18 (a)(1) and (b)(1) revised 7696

Chapter VIII—Grain Inspection, Packers and Stockyard Administration (Federal Grain Inspection Service), Department of Agriculture (Parts 800—899)

800.71 (a) Schedule A revised 32625
(a) Schedule A corrected 35490
800.81 (a)(1) and (d) revised; OMB Number 19138
800.99 (d) revised 19138
800.116 Revised; OMB Number 19138
800.117 Revised; OMB Number 19139
800.118 Revised; OMB Number 19139
800.185 (d) revised; OMB Number 19139
800.196 (f)(1) revised; OMB Number 19139
802.0 Revised 34522
868.91 Revised 24860

Chapter IX—Agricultural Marketing Service (Marketing Agreements and Orders; Fruits, Vegetables, Nuts), Department of Agriculture (Parts 900—999)

905.149 Regulation at 67 FR 62317 confirmed 62317

CHANGES JANUARY 2, 2003 THROUGH SEPTEMBER 30, 2003

(d), (f)(2) and (3) amended; (f)(6) added; interim 52329
905.235 Revised 55809
905.306 (a) table and (b) table amended; interim 53024
905.350 Revised; interim 53020
906.235 Regulation at 67 FR 62320 confirmed 1364
911 Removed 10346
916.115 Revised; interim 17264
916.234 Revised 48770
916.350 (a)(1), (8), and (d) revised; interim 17264
(a)(2) and (8) revised; interim 48255
916.356 (a)(1) introductory text, (iv) Table 1, (3) introductory text, (4) introductory text, and (6) introductory text revised; interim 17264
917.150 Revised; interim 17265
917.258 Revised 48770
917.442 (a)(1), (5)(iv) Table 3, (9), and (d) revised; interim 17265
(a)(2) and (9) revised; interim 48255
917.459 (a)(1) introductory text, (iv) introductory text, Table 1, (3) introductory text, (5) introductory text, and (6) introductory text revised; interim 17266
(b)(3) and (c)(3) revised; interim 48255
920.302 (a)(4)(iv) removed; (a)(4)(v) redesignated as new (a)(4)(iv); new (a)(4)(iv) suspension extended to 7-31-04; (b) revised 44195
922.235 Revised 52332
923.236 Revised 52332
923.322 (f) and (g) redesignated as (g) and (h); new (f) added; interim 15926
Regulation at 68 FR 15926 confirmed 37065
924.236 Revised 52332
925.304 (a)(2), (b)(3), (4) and (e) revised; interim 19711
Regulation at 68 FR 19711 confirmed 41686
927.28 Revised 19142
930.200 Revised 37730
932.230 Revised 23381
944.106 (a) table amended; interim 53024
944.209 Removed 10346
944.350 Amended 10346
944.400 Amended 10347
948.150 (a) revised 40119
948.215 Added 52334
948.216 Revised 53283
958.112 Added 48531
958.240 Revised 48531
959.104 Revised; interim 11466
959.237 Amended; interim 11466
Revised 15338
959.322 (c) removed; (d) through (h) redesignated as new (c) through (g); introductory text, new (c)(1), (e), (f) introductory text and (f)(4) introductory text revised; interim 11466
(c)(1) amended 37068
966 Authority citation revised 46924
966.234 Corrected 15339
982 Marketing percentages 11736
982.250 Regulation at 68 FR 11736 confirmed 32328
984.347 Regulation at 67 FR 70148 confirmed 10349
985 Marketing percentages 23574
985.141 Revised 32330
985.153 (c)(2) added 25486
987.339 Revised 55811
989.56 Regulation at 67 FR 71074 confirmed 13617
989.110 (a) revised; (c) removed; (d) through (j) redesignated as (c) through (i); interim 42947
989.156 (a), (d), (h)(2), (3), (i) and (o) revised; interim 4083
989.166 (a)(1) revised; interim 42947
989.210 (a) amended; interim 42947
989.212 (a) and (b) heading amended; interim 42947
989.213 (a), (b) introductory text, (c) introductory text and (d) introductory text amended; (e) removed; interim 42947
Regulation at 67 FR 42474 confirmed; (b)(6) revised 4090
(t) revised; interim 13221
Regulation at 67 FR 71074 confirmed 13617
Regulation at 68 FR 13221 confirmed 25281
(a)(2)(iv) revised 32336
989.256 Added; interim 15932
Regulation at 68 FR 15926 confirmed 41691

CHANGES JANUARY 2, 2003 THROUGH SEPTEMBER 30, 2003

TITLE 7 Chapter IX—Con.

989.347 Revised 1145
989.401 (b) and (c) revised; interim 44859
989.601 Table revised; interim 42947
989.701 (b) amended; interim 42947
989.702 Heading and (a) amended; interim 42947
993.21d Suspended through 7-31-08; interim 40757
993.33 Suspended in part through 7-31-08; interim 40757
993.36 (i) suspended through 7-31-08; interim 40757
993.41 (b)(2), (3) in part, (4) in part, (10), (11) and (12) suspended through 7-31-08; interim 40757
993.50 (a) through (f) suspended through 7-31-06; (g) amended; interim 43618
993.51 Suspended in part through 7-31-06....43618
993.54 Suspended through 7-31-08; interim 40757
993.55 Suspended through 7-31-08; interim 40757
993.56 Suspended through 7-31-08; interim 40757
993.57 Suspended through 7-31-08; interim 40757
993.58 Suspended through 7-31-08; interim 40757
993.59 Suspended through 7-31-08; interim 40757
993.62 Suspended through 7-31-08; interim 40757
993.65 Suspended through 7-31-08; interim 40757
993.97 Suspended in part through 7-31-06....43618
993.150 (a), (b), (d), (e), (f) and (g)(1) suspended through 7-31-06; (g)(2)(i), (iii) and (iv) removed; (g)(2)(ii) redesignated as new (g)(2)(i); new (g)(2)(i), (g)(3)(i) and (ii) revised 43618
993.156 Suspended through 7-31-08; interim 40757
993.157 Suspended through 7-31-08; interim 40757
993.158 Suspended through 7-31-08; interim 40757
993.159 Revised 17543
Suspended through 7-31-08; interim 40757
993.162 (a) through (d) revised 17270
Suspended through 7-31-08; interim 40757
993.165 Suspended through 7-31-08; interim 40757
993.172 Heading and (d) revised; interim 37393
(e) suspended through 7-31-08; interim 40757
Regulation at 68 FR 37393 confirmed....54981
993.173 (a)(6) and (c)(1) amended; interim 40757
993.347 Revised; interim 46439
993.515—993.518 Suspended through 7-31-06....43618
993.601 (a) suspended through 7-31-06....43618
996.2 Revised 1157
996.7 Revised 1157
996.30 (b) revised....1157
996.31 (a) table revised; interim 46924
(a) table corrected 53490
996.40 (b)(4) revised....1157
(c) added; interim 46924
996.50 (d) revised; interim 46924
996.60 (c) revised....1158
996.75 Revised; interim 46924
999.200 Suspended through 7-31-06 43618

Chapter X—Agricultural Marketing Service (Marketing Agreements and Orders; Milk), Department of Agriculture (Parts 1000—1160)

1000.40 (c)(1)(ii) added; (d)(1)(i) revised 7064
1000.50 Introductory text amended; (a), (b), (c) (g), (h), (j), (l) through (p)(1) and (q)(3) revised; (q)(4) removed 7064
1000.52 Table amended 48771
1001.60 (c)(3), (d)(2) and (h) revised 7065
1001.61 Revised 7065
1001.62 (e) and (g) revised 7065
1001.71 (b)(2) and (3) revised....7066
1001.73 (a)(2)(ii) and (b)(3)(vi) revised 7066
1030.7 Regulation at 67 FR 19508 confirmed 50687
1030.13 Regulations at 67 FR 19508 confirmed....50687

CHANGES JANUARY 2, 2003 THROUGH SEPTEMBER 30, 2003

1030.60 (c)(3), (d)(2) and (i) revised 7066
1030.61 Revised 7066
1030.62 (e) and (h) revised 7066
(h) corrected....13618
1030.71 (b)(2) and (4) revised....7066
1030.73 (a)(2)(ii), (c)(2)(v) and (3)(ii) revised....7066
1032.2 Amended 48771
1032.7 (c) introductory text, (1) and (2) revised; (c)(4) removed; (c)(5) redesignated as (c)(4); new (c)(5) added; interim....7072
1032.13 (d)(2) revised; (d)(3), (4) and (5) redesignated as (d)(4), (5) and (6); new (d)(3) and (e) added; interim 7072
1032.60 (c)(3), (d)(2) and (i) revised 7067
1032.61 Revised 7067
1032.62 (e) and (h) revised 7067
1032.71 (b)(2) and (4) revised....7067
1032.73 (a)(2)(ii), (c)(2)(v) and (3)(ii) revised....7067
1033.60 (c)(3), (d)(2) and (i) revised 7067
1033.61 Revised 7067
1033.62 (e) and (h) revised 7068
1033.71 (b)(2) and (4) revised....7068
1033.73 (a)(2)(ii) and (b)(3)(v) revised 7068
1124.60 (c)(3), (d)(2) and (h) revised 7068
1124.61 Revised 7068
1124.62 (e) and (g) revised 7069
1124.71 (b)(2) and (3) revised....7069
1124.73 (a)(2)(ii), (c)(2)(v) and (3)(ii) revised....7069
1126.60 (c)(3), (d)(2) and (i) revised 7069
1126.61 Revised 7069
1126.62 (e) and (h) revised 7069
1126.71 (b)(2) and (4) revised....7069
1126.73 (a)(2)(ii) and (b)(3)(v) revised 7069
1135.60 (c)(3), (d)(2) and (h) revised 7070
1135.61 Revised 7070
1135.62 (e) and (g) revised 7070
1135.71 (b)(2) revised; (b)(3) removed 7070
1135.73 (a)(2)(ii) and (b)(3)(v) revised 7070
1150.131 (a)(1), (2), (5) and (10) revised 52336

Chapter XI—Agricultural Marketing Service (Marketing Agreements and Orders; Miscellaneous Commodities), Department of Agriculture (Parts 1200—1299)

1205.510 (b)(2) and (3)(iii) table revised 27900
1208 Removed 1366
Technical correction 2108

Chapter XIV—Commodity Credit Corporation, Department of Agriculture (Parts 1400—1499)

1400 Authority citation revised 33346
1400.1 (h) added 33346
1400.213 Added....33346
1400.600—1400.603 (Subpart G) Added 33346
1405 Authority citation revised 32337, 39448
1405.6 (a) introductory text amended 32337
1405.8 Added....39448
1410 Revised; interim....24835
1412 Technical correction 55433
1412.101 Revised 37939
1412.103 Amended 37939
1412.201 (f) added 37939
1412.301 (b) added 37939
1412.401 (d) revised 37939
1412.406 (e)(1) revised 37939
1412.407 (d)(2) revised; (e) amended....16184
(e) amended 37939
1412.408 Added....37939
1412.703 (f) revised....37939
1413 Added....5207
1413.101 (b) revised 16185
1413.105 Second (c)(1) and (2) redesignated (c)(2) and (3)....16185
1421 Technical correction 55433
1421.3 Amended 37940
1424 Revised....24600
1427 Authority citation revised 20332
1427.5 (b)(3) and (10) revised; interim 49328
1427.10 (e) added; interim 49328
1427.18 (k) added; interim 49328
1427.21 (d) added; interim....49329
1427.1100—1427.1111 (Subpart F) Added 20332

CHANGES JANUARY 2, 2003 THROUGH SEPTEMBER 30, 2003

TITLE 7 Chapter XIV—Con.

1439 Authority citation revised 37940
Technical correction 55433
1439.100—1439.112 (Subpart B) Revised 37940
1464 Authority citation revised 18834
1464.12 (h), (i) and (j) added 34779
1464.601—1464.613 (Subpart G) Added 18834
1465 Added 17273
1466 Revised 32348
1480 Revised 37943
Technical correction 55433
1481 Revised 49330
1487.1 Amended 42564
1487.5 (a), (b)(2)(ii) revised; (b)(2)(iii) through (b)(2)(vii) redesignated as (b)(2)(iv) through (b)(2)(viii); new (b)(2)(iii) added 42564
1487.6 (a)(7) removed; (a)(1), (2) through (6) and (8) redesignated as new (a)(7) and (1) through (6); new (a)(2) revised; new (a)(8) added 42564
1487.7 Revised 42564
1487.8 Removed 42564
1487.9 Redesignated as 1487.8; revised 42564
1491 Added 26474

Chapter XV—Foreign Agricultural Service, Department of Agriculture (Parts 1500—1599)

1580 Added 50049
1599 Added 36888

Chapter XVII—Rural Utilities Service, Department of Agriculture (Parts 1700—1799)

1710.2 (a) amended 37953
1710.115 (b) revised 24336
1721.101 (b) revised 37953
1721.103 (c) added 37953
1721.104 (c)(1)(ii) revised; (d) redesignated as (e); new (d) added 37954
1721.105 (d) redesignated as (e); new (d) added 37954
1721.106 (a) and (b) heading revised 37954
1738 Added 4687
1738.10 (b) corrected 8989
1755.97 Amended 7898
1778 Revised 46078
1794.6 Amended 45158
1794.7 (a) revised 45158
1794.15 (a) existing text amended; (a)(1), (2) and (3) added 45159
1794.21 (b)(25) and (26) added 45159
1794.22 (a)(8) and (9) revised; (a)(12) added 45159
1794.23 (c)(1), (2) and (3) revised; (c)(12) and (13) added 45159
1794.24 (b)(2) revised 45159
1794.25 (a)(1) revised 45159
1794.43 (a) designation, heading and (b) removed 45159
1794.44 Revised 45159
1794.50 Revised 45159
1794.51 (a) revised 45160
1794.52 (d) amended 45160
1794.53 Revised 45160
1794.54 Revised 45160
1794.61 (b) and (a) heading removed; (a) introductory text, (1), (2) and (3) redesignated as introductory text, (a), (b) and (c) 45160

Chapter XVIII—Rural Housing Service, Rural Business-Cooperative Service, Rural Utilities Service, and Farm Service Agency, Department of Agriculture (Parts 1800—2099)

Chapter XVIII Policy statement 14889
1910.4 (b) heading and (2) revised; (b) amended 7696
1924.55 Heading revised; (e) amended 7696
1924.74 (b)(1) amended 7696
1940.588 Heading, (d), (g), (h) and (j) revised; (k) removed 14528
1940.589 (b)(1)(ii), (g) and (h) revised; (k) removed 14528
1940.593 Added 14528
(f) correctly designated 17153
1941.1—1941.50 (Subpart A) Nomenclature change 7696
1941.1 Amended 7696
1941.4 (e) amended 7696
1941.6 (c) revised 7697
1941.12 (a)(4), (5), (b)(5)(iii), and (iv) removed; (a)(6) through (11), (b)(5)(v) and (vi) redesignated as (a)(4) through (9), (b)(5)(iii) and (iv); (a)(6), (b)(6)(i), (7)(i), (8)(iii) and (9) revised 7697
1941.54 (b)(2) revised; (b)(3) removed 7697
1941.57 (a) revised 7697
1943.1—1941.50 (Subpart A) Amended 7697
1943.1 Amended 7697
1943.4 (e) amended 7697
1943.6 (c) revised 7698
1943.12 (a)(4), (5), (b)(4)(iii) and (iv) removed; (a)(6) through (11), (b)(4)(v) and (vi) redesignated as (a)(4) through (9), (b)(4)(iii) and (iv); (b)(5)(i), (6)(i) and (7) revised 7698
1943.14 (c), (d)(4) and (e)(2)(i) revised 7698
1943.16 (e) added 7698
1943.38 (g)(3)(ii) amended; (g)(3)(iii) removed 7698
1951.1–1951.50 (Subpart A) Exhibits G and G–1 removed 7700
1951.463 (e) removed 7698
1951.903 Amended 7698
1951.909 (a)(3), (e)(1)(xii), (2)(viii) and (i)(2)(i) revised; (e)(2)(ix) redesignated as (e)(2)(x); new (e)(2)(ix) added 7698
1951.909—1951.950 (Subpart S) Exhibit A amended 7699
1951.951 Amended 55303
1951.952 Revised 55303
1951.953 Revised 55303
1951.954 Revised 55303
1951.957 (a) and (b)(4) revised 55303
1951.1000 Removed 55304
1955.10 (f)(2) and (3) revised 7699
1955.63 (a) and (b) revised 7700
1955.107 (a)(2)(i), (b) introductory text, (b)(1) and (2) revised 7700
1955.137 (b)(3)(ii) and (iii) amended 7700
1956.57 (f) removed 7700
1956.70 (b)(3) introductory text revised 7700
1956.84 (e) revised 7700
1956.96 Revised 7696
1962.41 (f) removed; (e) revised 7701
1962.46 (g)(5)(ii) revised 7701
1965.26 (f)(6) and (g) removed; (c)(2)(iv) introductory text and (f)(5) revised 7701
1965.27 (b)(19) and (g)(6) removed; (f) revised; (h) amended 7701

CHANGES JANUARY 2, 2003 THROUGH SEPTEMBER 30, 2003

Chapter XXIX—Office of Energy, Department of Agriculture (Parts 2900—2999)

2903 Added 56139

Chapter XXXV—Rural Housing Service, Department of Agriculture (Parts 3500—3599)

Chapter XXXV Policy statement 14889

Proposed Rules:

3 32418
27—209 (Ch. I) 48574
28 15385
51 ....4967, 28141, 52857
52 46504
56 ....1169, 37984
70 37984
91 48322
96 48322
205 ....18556, 27941
246 53903
273 51932
274 23927
276 23927
278 23927
279 23927
280 23927
300 69
301 ....13859, 28157, 40534
319 ....6362, 27480, 28157, 28161, 53910
331 ....43660, 45787
340 11337
354 13861
360 ....6653, 23425
373 ....40541, 51713
457 44668
723 1556
762 ....17316, 49723
770 12309
772 17320
783 47499
800 9589
810 33408
868 ....9593, 42644
900—999 (Ch. IX) 48574
905 44237
916 19466
917 19466
920 37097
922 43975
923 43975
924 43975

CHANGES JANUARY 2, 2003 THROUGH SEPTEMBER 30, 2003

TITLE 7 *Proposed Rules:—Con.*

927 15387
929 18908
930 ..... 9944, 13636, 15971, 27943, 43978
931 53306
932 11340
945 51713
948 ..... 32432, 43031, 44239
956 ..... 15388, 17325
958 40815
983 45990
985 ..... 11751, 19755
987 44241
991 ..... 44244, 48575, 52860
1000—1199 (Ch. X) 48574
1000 52860
1001 52860
1005 52860
1006 52860
1007 52860
1015 48575
1018 48575
1030 ..... 37674, 52860
1032 ..... 51640, 52860
1033 52860
1124 ..... 46505, 49375, 51202, 52860
1126 52860
1131 ..... 46505, 51202, 52860
1135 ..... 49375, 52860
1150 39861
1200—1280 (Ch. XI) 48574
1205 ..... 12310, 51202
1210 55556
1218 11756
1219 12881
1220 ..... 35825, 36498
1230 11996
1240 37102
1405 9944
1464 1556
1466 6655
1470 ..... 7720, 13872
1499 9944
1530 23230
1580 ..... 20062, 39478
1599 14546
1778 46119
1794 1988
1901 17320
1910 50479
1941 ..... 17316, 50479
1943 17316
1951 ..... 1170, 17316, 17320, 35321
1962 1170
1965 ..... 1170, 50479
2200 48814
2201 48814
2903 41751
3015 41947
3019 41947
3020 41947
3419 23014
3560 32872
3565 34552
4279 46509
4284 35321

TITLE 8—ALIENS AND NATIONALITY

Chapter I—Department of Homeland Security (Immigration and Naturalization) (Parts 1—599)

Chapter I Heading revised 35275
1 Duplicated and redesignated as Chapter V, Part 1001 9830
Authority citation revised 10923
1.1 (o) revised 10923
(c), (d), (o) and (p) revised; (u) through (z) added 35275
2 Heading, and authority citation revised 10923
2.1 Revised 10923
3 Transferred and redesignated as Chapter V, Part 1003 9830
Added 9831
93.400 Amended; interim 35533
93.404 (a)(1) amended; (OMB numbers); interim 35533
93.406 (a)(2)(i) and (iii) revised; (c) amended; interim 35533
93.424 (a)(1) and (2) amended; (a)(3) removed; interim 35533
101 Duplicated and redesignated as Chapter V, Part 1101 9832
103 Heading and authority citation duplicated and redesignated as Chapter V, Part 1103 9833
Heading, and authority citation revised 10922
103.1 (b) revised 35275
103.2 (a)(2) revised 23012
103.3 (c) amended 9832
Duplicated and redesignated as 1103.3 9833
Revised 10923
103.4 Duplicated and redesignated as 1103.4 9833
103.7 (b)(1) amended; interim 3800
(b)(1) amended; interim 8992

CHANGES JANUARY 2, 2003 THROUGH SEPTEMBER 30, 2003

Duplicated and redesignated as 1103.7 9833
(b)(1) amended 43915
103.37 Added 9832
204.3 Existing text designated as (h)(3)(i) and amended; (h)(3)(ii) added; interim 46926
205 Duplicated and transferred to Chapter V, Part 1205 9833
207 Duplicated and transferred to Chapter V, Part 1207 9833
207.3 Duplicated and transferred to Chapter V, Part 1205 9833
208 Duplicated and transferred to Chapter V, Part 1208 9834
209 Duplicated and transferred to Chapter V, Part 1209 9835
211 Duplicated and transferred to Chapter V, Part 1211 9835
211.4 Duplicated as 1211.4 9835
212 Duplicated and transferred to Chapter V, Part 1212 9835
Authority citation revised 35152, 46928
212.1 (a) revised; interim 5193
(f)(1) and (2) removed; interim 46928
214.2 (c)(1) removed; interim 46929
212.5 (a), (b)(3) introductory text and (5), (c), (d) introductory text and (1) and (e)(2)(i) revised 35152
212.15 Revised 43915
214.1 (i) and (j) added 43920
215 Duplicated and transferred to Chapter V, Part 1215 9836
216 Duplicated and transferred to Chapter V, Part 1216 9837
217 Heading revised 10957
217.2 (a) amended 10957
231 Authority citation revised 5193, 46929
231.1 (d) introductory text amended; (d)(1) and (2) removed; interim 5193
(b) removed; interim 46929
233 Authority citation revised 46929
233.3 Removed; interim 46929
235 Duplicated and transferred to Chapter V, Part 1235 9837
235.1 (e) introductory text and (1)(v) revised; (e)(5)(ii) amended; interim 5193
235.7 (a)(4)(xi) amended; interim 10145
236 Regulation at 67 FR 19511 confirmed 4367
Duplicated and transferred to Chapter V, Part 1236 9838
236.6 Regulation at 67 FR 19511 confirmed 4367
238 Duplicated and transferred to Chapter V, Part 1238 9838
238.1 Duplicated as 1238.4 9838
239 Duplication and transfrred to Chapter V, Part 1239 9838
Authority citation revised 10924
239.1 (a) revised 10924
Revised 35275
239.2 (c) and (d) revised; (f) removed 35276
240 Duplicated in part and transferred to Chapter V, Part 1240 9838
240.1—240.18 (Subpart A) Transferred and redesignated as Chapter V, Part 1240.1—1240.18 (Subpart A) 9838
240.19—240.24 (Subpart B) Heading transferred and redesignated as Chapter V, 1240.19—1240.24 (Subpart B) 9838
240.19 Redesignated as 1240.19 9838
240.20 Redesignated as 1240.20 9838
240.21 Duplicated and redesignated as 1240.21 9840
240.22 Redesignated as 1240.22 9838
240.23 Redesignated as 1240.23 9838
240.24 Redesignated as 1240.24 9838
240.26—240.29 (Subpart C) Transferred and redesignated as Chapter V, 1240.26—1240.29 (Subpart C) 9838
240.30—240.39 (Subpart D) Transferred and redesignated as Chapter V, 1240.30—1240.39 (Subpart D) 9838
240.40—240.54 (Subpart E) Transferred and redesignated as Chapter V, 1240.40—1240.54 (Subpart E) 9838
240.55—240.58 (Subpart F) Transferred and redesignated as Chapter V, 1240.55—1240.58 (Subpart F) 9838
240.60—240.70 (Subpart H) Duplicated and redesignated as Chapter V, 1240.60—1240.70 (Subpart H) 9838
241 Regulation at 67 FR 19511 confirmed 4367

CHANGES JANUARY 2, 2003 THROUGH SEPTEMBER 30, 2003

TITLE 8 Chapter I—Con.

Duplicated and transferred to Chapter V, Part 1241 9840
241.15 Regulation at 67 FR 19511 confirmed....4367
244 Duplicated and transferred to Chapter V, Part 1244....9841
245 Duplicated and transferred to Chapter V, Part 1245....9842
245.14 Removed....43921
246 Duplicated and transferred to Chapter V, Part 1246....9842
248.3 (i) added....43921
249 Duplicated and transferred to Chapter V, Part 1249....9843
270 Duplicated and transferred to Chapter V, Part 1270....9843
274a Duplicated and transferred to Chapter V, Part 1274a....9844
280 Duplicated and transferred to Chapter V, Part 1280....9844
286.2 (b) redesignated as (c); new (b) added....4092
286.3 Introductory text and (a) revised....4092
286.9 (b)(4) revised; interim....5194
287 Duplicated and transferred to Chapter V, Part 1287....9845
Authority citation revised....35276
287.1 (a)(2) and (e) amended; (b) and (g) revised; (h) and (i) added....35276
287.2 Amended....35276
287.3 (c) amended....35276
287.4 (a) and (c) revised; (b)(1) and (2) amended....35276
287.5 Revised....35277
287.7 Revised....35279
287.8 Revised....35280
287.9 (a) amended; (b) revised....35281
287.10 Revised....35281
287.12 Revised....35282
292 Duplicated and transferred to Chapter V, Part 1292....9845
299.1 Table amended....43921
299.5 Table amended....43921
337 Duplicated and transferred to Chapter V, Part 1337....9845
507 Transferred and redesignated as 28 CFR, Part 200....9846

Chapter V—Executive Office for Immigration Review, Department of Justice (Parts 1000—1399)

Chapter V Established....9830
1001—1003 (Subchapter A) Heading added....9830
1001 Duplicated and redesignated from Chapter I, Part 1....9830
1001.1 (j) and (r) amended....10350
1003 Transferred and redesignated from Chapter I, Part 3....9830
Nomenclature change....9846
1003.1 (g) and (h) revised; (i) and (j) added....9831
(b)(2), (3), (5) through (10), (12), (14), (d)(2)(D)(iii) and (5) amended....10351
1003.2 (c)(1) and (3)(iv) amended....10351
1003.4 Amended....10351
1003.6 (b) amended....10351
1003.8 (a) and (b) amended....10351
1003.14 (d) added....9832
(a) and (c) amended....10351
1003.15 (b)(5) amended....10351
1003.16 (b) amended....10351
1003.19 (a), (h)(1)(i)(D), (E), (ii) and (2)(ii) amended....10351
1003.23 (b)(1) amended....10351
1003.24 Amended....10351
1003.30 Amended....10351
1003.31 (b) amended....10351
1003.61 (a)(1), (2) and (4) amended....10351
1003.62 Amended....10351
1003.64 Amended....10351
1003.65 Amended....10351
1003.101 Amended....10351
1003.102 Amended....10351
1003.105 (a) amended....10351
1003.106 (a)(1)(ii), (v) and (c) amended....10351
1003.107 Amended....10351
1101—1299 (Subchapter B) Heading added....9830
1101 Duplicated and redesignated from Chapter I, Part 101....9832
Nomenclature change....9846
1101.4 Amended....10351
1103 Heading and authority citation duplicated and redesignated from Chapter I, Part 103; authority citation revised....9833
Nomenclature change....9846
Authority citation revised....10351
1103.3 Duplicated and redesignated from 103.3....9833

CHANGES JANUARY 2, 2003 THROUGH SEPTEMBER 30, 2003

(a)(1)(ii), (iii)(B), (v), (2)(iii), (v)(A)(2)(ii) and (B)(2)(ii) amended....10352
1103.4 Duplicated and redesignated from 103.3....9833
(a)(6) amended....10352
1103.7 Duplicated and redesignated from 103.3....9833
(c)(1) and (4) amended....10352
1204 Added....9833
1205 Duplicated and transferred from Chapter I, Part 205....9833
Nomenclature change....9846
1205.1 (a) amended....10352
1205.2 (d) amended....10352
1207 Duplicated and transferred from Chapter I, Part 207....9833
1207.3 Duplicated from 207.3....9833
1208 Duplicated and transferred from Chapter I, Part 208....9834
Nomenclature change....9846
1208.1 (a) amended....10352
1208.2 (c)(3)(i) amended....10352
1208.4 (a)(2)(ii), (b)(3)(ii), (4) and (5) amended....10352
1208.5 (b)(2) amended....10352
1208.7 (a)(1), (2) and (4) amended....10352
1208.8 (b) amended....10352
1208.12 Amended....10352
1208.14 (c)(4)(i) and (ii) amended....10352
1208.17 (d)(1) and (e)(1) amended....10352
1208.18 (b)(2) and (3)(ii)(A) amended....10352
1208.22 (f) amended....10352
1208.23 (f) amended....10352
1208.30 (f) and (g)(2)(iii) amended....10352
1208.31 Amended....10353
1209 Duplicated and transferred from Chapter I, Part 209....9835
Nomenclature change....9846
(c) amended....10353
1211 Duplicated and transferred from Chapter I, Part 211....9835
Nomenclature change....9846
1211.4 duplicated from 211.4....9835
1212 Duplicated and transferred from Chapter I, Part 212....9835
Nomenclature change....9846
1212.1 (g)(3) amended....10353
1212.3 (e)(3) amended....10353
1212.4 (b) amended....10353
1212.5 (b) and (c) amended....10353
1212.6 (a)(2), (d)(1) and (e) amended....10353
1212.7 (a)(1)(iii), (iv), (b)(2)(iv), (v), (5), (c)(7), (9)(ii)(B) and (vi) amended....10353
1212.8 (b) amended....10353
1212.10 Amended....10353
1212.14 (a)(1)(vi) amended....10353
1214 Added....9835
1215 Duplicated and transferred from Chapter I, Part 215....9836
Nomenclature change....9846
1216 Duplicated and transferred from Chapter I, Part 216; authority citation revised....9837
Nomenclature change....9846
1216.3 (a) amended....10354
1216.4 (a)(1), (4), (6) and (d)(2) amended....10354
1216.5 (b) amended....10354
1216.6 (a)(1), (5) and (b)(3) amended....10354
1235 Duplicated and transferred from Chapter I, Part 235....9837
Nomenclature change....9846
1235.1 (d)(1), (4), (e)(1)(iii), (v), (2), (5)(ii), (f)(1)(i), (iii), (iv) and (v) amended....10354
1235.3 (b)(1)(i), (2)(i), (4), (5)(ii), (iii), (8), (c) and (f) amended....10354
1235.4 Amended....10354
1235.5 (a) amended....10354
1235.6 (a)(2)(iii) amended....10354
1235.8 (b)(4) and (e) amended....10354
1235.11 (c) amended....10354
1236 Duplicated and transferred from Chapter I, Part 236....9838
Nomenclature change....9846
1236.1 (a) amended....10354
(b), (c)(10), (11), (d)(1), (3)(i), (4) and (f) amended....10355
1236.2 (a) amended....10355
1236.5 (d) amended....10355
1238 Duplicated and transferred from Chapter I, Part 238....9838
1238.1 Duplicated from 238.1....9838
(a), (b)(1)(iii), (2)(i), (iv), (c)(1), (f)(1), (3) and (g) amended....10355
1239 Duplicated and transferred from Chapter I, Part 239....9838
Nomenclature change....9846
1239.2 (a) and (c) amended....10355
1240.1—1240.18 (Subpart A) Transferred and redesignated from

CHANGES JANUARY 2, 2003 THROUGH SEPTEMBER 30, 2003

TITLE 8 Chapter V—Con.

Chapter I, Part 240.1—240.18 (Subpart A) 9838
1240.2 (a) amended 10355
1240.3 Amended 10355
1240.7 Amended 10356
1240.10 (a)(2) and (b) amended 10356
1240.11 (a)(1), (c)(1), (2), (3), (e) and (f) amended 10356
1240.13 (a) amended 10356
1240.14 Amended 10356
1240.15 Amended 10356
1240 Amended 9846
1240.19—1240.24 (Subpart B) Heading transferred and redesignated from Chapter I, 240.19—240.24 (Subpart B) 9838
1240.19 Redesignated from 240.19 9838
1240.20 Redesignated from 240.20 9838
(a) and (b) amended 10356
1240.21 Duplicated and redesignated from 240.21 ....9838, 9840
Amended 9846
(b)(2)(iii), (5)(ii) and (c) amended 10356
1240.22 Redesignated from 240.22 9838
1240.23 Redesignated from 240.23 9838
1240.24 Redesignated from 240.24 9838
1240.26—1240.29 (Subpart C) Transferred and redesignated from Chapter I, 240.26—240.29 (Subpart C) 9838
1240.26 Amended 10356
1240.30—1240.39 (Subpart D) Transferred and redesignated from Chapter I, 240.30—240.39 (Subpart D) 9838
1240.32 (a) amended 10356
1240.33 (b) and (c) amended 10356
1240.35 Amended 10356
1240.36 Amended 10356
1240.37 Amended 10356
1240.40—1240.54 (Subpart E) Transferred and redesignated from Chapter I, 240.40—240.54 (Subpart E) 9838
1240.40 Amended 10356
1240.42 Amended 10356
1240.46 Amended 10356
1240.48 (a) amended 10356
1240.49 (a), (c)(2), (3), (4) and (e) amended 10356
1240.51 (a) amended 10356
1240.52 Amended 10356
1240.53 Amended 10356
1240.55—1240.58 (Subpart F) Transferred and redesignated from Chapter I, 240.55—240.58 (Subpart F) 9838
1240.55 Amended 10356
1240.56 Amended 10356
1240.60—1240.70 (Subpart G) Duplicated and redesignated from Chapter I, 240.60—240.70 (Subpart G) 9840
1240.62 Amended 10356
1240.63 (a) and (b) amended 10356
1240.67 (a) and (b)(1) amended 10356
1240.69 Amended 10356
1241 Duplicated and transferred from Chapter I, Part 241 9840
Nomenclature change 9846
1241.2 Amended 10357
1241.3 (b)(1) through (4) amended 10357
1241.4 (j) amended 10357
1241.6 (a) and (b) amended 10357
1241.8 (e) amended 10357
1241.11 (d) amended 10357
1241.13 (b)(1), (3)(i), (g)(1) and (2) amended 10357
1241.14 (d)(3)(ii), (g)(3)(i), (h)(4), (i)(3), (4)(ii), (k)(6)(ii) and (iii) amended 10357
1241.15 Amended 10357
1241.22 Amended 10357
1241.30 Amended 10357
1241.31 Amended 10357
1241.33 Amended 10357
1244 Duplicated and transferred from Chapter I, Part 244 9841
Nomenclature change 9846
1244.8 Amended 10357
1244.10 (b), (c)(2) and (d)(1) amended 10357
1244.11 Amended 10357
1244.13 Amended 10357
1244.18 (d) amended 10357
1245 Duplicated and transferred from Chapter I, Part 245 9842
Nomenclature change 9846
1245.1 (b)(7), (8), (10), (c)(1), (2), (3), (4), (6)(i), (ii), (7), (d)(1)(ii), (2) and (f) amended 10358
1245.2 (a) amended 10358
1245.4 Amended 10358
1245.5 Amended 10358

CHANGES JANUARY 2, 2003 THROUGH SEPTEMBER 30, 2003

1245.9 (k)(1) amended 10358
1245.10 (a)(2)(i), (4), (d) and (f)(1) amended 10358
1245.11 (d)(1) amended 10358
1245.12 (a)(2) amended 10358
1245.13 (c)(1), (e)(1), (2), (g), (j)(1), (2), (k)(1), (3), (m)(1)(i), (n)(1) and (2) amended 10358
1245.14 Amended 10358
1245.15 (a), (c)(2)(iv)(B), (d)(4), (e)(2), (g)(3)(iii), (h)(1), (2), (n)(1), (2), (p)(1), (r)(2)(i), (s)(3) and (t) amended 10358
1245.18 Amended 10358
1245.20 Amended 10358
1246 Duplicated and transferred from Chapter I, Part 246 9842
Nomenclature change 9846
1246.1 Amended 10359
1246.3 Amended 10359
1246.5 (a) amended 10359
1246.6 Amended 10359
1246.7 Amended 10359
1249 Duplicated and transferred from Chapter I, Part 249 9842
Nomenclature change 9846
1249.2 Amended 10359
1249.3 Amended 10359
1270 Duplicated and transferred from Chapter I, Part 270 9843
Nomenclautre change 9846
1270.1 (c), (d), (h) and (i) amended 10359
1274a Duplicated and transferred from Chapter I, Part 274a 9844
Nomenclature change 9846
1274a.10 Amended 10359
1274a.12 (b)(1), (2), (3) and (5) through (10) amended 10359
(b)(11) through (20), (c)(1), (2), (3)(i), (4) through (9), (16), (20), (22) and (23) amended 10360
1274a.14 (a)(2) amended 10360
1280 Duplicated and transferred from Chapter I, Part 280 9844
Nomenclature change 9846
1287 Duplicated and transferred from Chapter I, Part 287 9845
Nomenclature change 9846
1292 Duplicated and transferred from Chapter I, Part 292 9845
Nomenclature change 9846
1292.1 (a)(1) and (6) amended 10360
1292.3 (a)(1), (2), (b)(1), (c)(1), (3), (4), (d)(1)(ii), (e)(1), (3) and (f)(1) amended 10360
1292.4 (a) and (b) amended 10360
1292.6 Amended 10360
1299 Added 9845
1337 (Subchapter C) Heading added 9830
Duplicated and transferred from Chapter I, Part 337 9845
Nomenclature change 9846, 10360

Proposed Rules:

217 292
231 292
251 292
958 40815

TITLE 9—ANIMALS AND ANIMAL PRODUCTS

Chapter I—Animal and Plant Health Inspection Service, Department of Agriculture (Parts 1—199)

1.1 Amended 12285
4 Authority citation revised 6342
11 Authority citation revised 6342
12 Authority citation added 6342
12.1 Amended 6342
12.10 Amended 6342
49 Authority citation revised 6342
49.1 Amended 6342
50 Authority citation revised 6342
50.17 (b)(1) and (d) revised 10361
51 Authority citation revised 6342
51.1 Amended 6342
52 Authority citation revised 6342
52.1 Amended 6342
53 Authority citation revised 6342
53.3 (d) amended 6343
53.4 (a) and (b) revised 42569
53.7 Revised 42569
53.8 (b) and (c) revised 42570
53.11 Introductory text and (b) revised 42570
54 Authority citation revised 6343
70 Authority citation revised 6343
70.1 Amended 6343
71 Authority citation revised 6343
71.3 (b) amended 16938
(a) amended; (c)(4) removed; (c)(5) redesignated as new (c)(4) 36899
72 Authority citation revised 6343
73 Authority citation revised 6343
73.1 (b) amended 6343

CHANGES JANUARY 2, 2003 THROUGH SEPTEMBER 30, 2003

TITLE 9 Chapter I—Con.

74 Authority citation revised.....6343
75 Authority citation revised.....6343
77 Authority citation revised.....6343
Compliance notification.....47201
77.7 (a) amended; interim.....20336, 43621
77.9 (a) amended; interim.....20336, 43621
77.10 OMB number; interim...20336, 43621
78 Authority citation revised.....6343
79 Authority citation revised.....6343
79.2 (f)(3) amended.....6343
80 Authority citation revised.....6343
82 Authority citation revised.....1517
Heading revised.....36900
82.3 (c) revised; interim 1517, 54800
(c) amended; interim 3376, 7413, 18532, 26987, 26989, 34781
Amended; interim 45744
82.16 Added; interim.....1517
82.30—82.38 (Subpart C) Removed 36900
85 Authority citation revised.....6343
89 Authority citation revised.....6343
91 Authority citation revised.....6343
91.14 (a)(14) through (18) redesignated as (a)(15) through (19); new (a)(14) added 26991
Regulation at 68 FR 26991 withdrawn 37730
92 Authority citation revised.....6343
92.1 Amended.....16938
92.2 (a)(1) redesignated as (a); (g) added; OMB number 50054
92.3 Added.....16938
93 Authority citation revised.....6343
93.101 (d)(1)(ii) amended 6343
93.106 (a), (b)(4) and (c)(5)(iii) amended.....6343
93.201 (b)(1)(ii) amended 6344
93.202 (a) amended.....6344
93.207 Amended 6344
93.301 (b)(1)(ii) amended 6344
(h)(6) and (7) amended; interim 7414
93.302 (a) amended.....6344
93.306 (a) designation removed; amended.....6344
93.401 (a), (b) introductory text and (1)(ii) amended 6344
(a) revised; interim 31940
93.402 (a) amended.....6344
93.404 (a)(2) revised.....6344
93.405 (d) amended.....6344
93.408 Amended 6344
93.419 (b) amended.....6344
93.423 (d) amended.....6344
93.426 (a) amended.....6344
93.428 (c) amended 6344
93.501 (a), (b) introductory text and (1)(ii) amended 6344
93.502 (a) amended.....6344
93.504 (a)(2) revised.....6344
93.505 (c) amended 6344
(a) amended.....16938
93.507 (a) designation removed; amended.....6344
93.517 (a) amended 16938
93.520 Undesignated center heading amended.....6344
94 Authority citation revised.....6345
Heading revised.....16938
94.0 Regulation at 67 FR 31937 confirmed.....5805
Amended 36900
94.1 Regulation at 67 FR 31938 confirmed.....5805
(a) introductory text amended 6345
(b)(2) and (d) introductory text revised; (b)(4) added.....31948
94.1a (a) introductory text amended.....6345
94.4 (b)(2) amended 6345
(b)(5) revised; (b)(6), (7) and (8) redesignated as (b)(7), (8) and (9); new (b)(6) added; new (b)(8) revised.....15936
94.5 (e)(2) amended 6345
94.6 (b) removed; (c), (d) and (e) redesignated as new (b), (c) and (d); new (b)(2), (6), (c)(1)(ix)(C)(*1*) Footnote 7, (*2*), (x), (2), (3) and (4) amended; heading, new (c) heading, introductory text and Footnote 6 revised 36900
94.7 Revised.....6345
94.9 Heading and (a) revised; (b) introductory text, (1)(iii)(C) and (c) amended 16938
94.9 (a) amended 47841
94.10 Heading and (a) revised.....16939
94.10 (a) amended.....47841
94.12 (a) revised.....16939
(c) added; OMB number 53876
94.13 Introductory text revised 16939
94.15 (b)(4) and (c)(4) amended.....6345
94.17 Heading, (b) and (c) amended.....16939
94.18 (a)(1) amended; interim 31940
94.20 (c) and (e) introductory text amended.....16939

CHANGES JANUARY 2, 2003 THROUGH SEPTEMBER 30, 2003

94.21 Added 31949
94.23 Added (OMB Number).....16939
94.24 Added 47841
95 Revised 6345
96 Authority citation revised.....6345
97 Authority citation revised.....6345
97.1 (a) introductory text table and (3) table revised 51882
98 Authority citation revised.....6345
98.15 (a)(1)(ii), (2)(ii), (5)(ii)(B), (7)(i)(B) and (8)(i)(B) amended.....16940
98.32 (a) amended 6345
98.34 (c)(7)(ii), (iii) concluding text and (D) amended 16940
98.38 Added (OMB Number).....16940
99 Authority citation revised.....6345
99.1 Amended 6345
113.100 (f) revised 35283
113.200 (f) revised 35283
122 Authority citation revised 6345
123 Authority citation revised 6346
124 Authority citation revised 6346
124.2 Amended.....6346
130 Authority citation revised 6346
130.2 (a) table and (b) table revised 51883
130.3 (a)(1) table revised.....51883
130.4 Table revised.....51883
130.6 (a) table revised.....51884
130.7 (a) table revised.....51884
130.8 (a) table revised.....51884
130.10 (a) table and (b) table revised 51885
130.11 (a) table revised 51885
130.14 (b) table amended 16940
130.18 (b) table amended 16940
130.20 (a) table and (b)(1) table revised.....51886
130.30 (a) table and (b) table revised 51886
130.50 (b)(3)(i) table revised.....51887
130.51 (d) amended.....6346
145 Authority citation revised 6346
147 Authority citation revised 6346
160 Authority citation revised 6346
161 Authority citation revised 6346
161.4 (d) amended 6346
162 Authority citation revised 6346
166 Authority citation revised 6346
166.14 (a)(3) amended 6346
166.15 (a), (b), and (c) amended 7415

Chapter II—Grain Inspection, Packers and Stockyards Administration (Packers and Stockyards Programs), Department of Agriculture (Parts 200—299)

206 Added.....47826

Chapter III—Food Safety and Inspection Service, Department of Agriculture (Parts 300—599)

317.8 (b)(40) added 44870
317.363 (b)(3) introductory text and (i) amended; interim.....463
319.1 Existing text designated as (a); new (b) added 22578
319.600 Removed.....44870
320 Policy statement.....37730
381 Policy statement.....37730
381.129 (f) added 44870
381.155 (b) added.....22578
381.196 (b) amended.....37071
381.463 (b)(3) introductory text and (i) amended; interim.....463
391.2 Revised.....37956
391.3 Revised.....37956
391.4 Revised.....37956
430 Added; interim.....34224
Workshops.....50687
590.126 Revised.....37957
590.128 (a) revised.....37957
592.2 Revised.....37957
592.3 Revised.....37957
592.4 Revised.....37957

Proposed Rules:

1—199 (Ch. I).....2703
2.....17752, 24052
60.....40541, 51713
71.....3826, 28167
77.....16733, 37774
82.....28169
92.....10667, 37426
93.....33028, 51716
94.....2711, 6673, 7722, 11998, 17886
97.....13861
105.....17327
115.....17327
130.....13861, 25308, 40817, 43661
145.....28169
147.....28169
317.....11008, 18560
327.....11008

CHANGES JANUARY 2, 2003 THROUGH SEPTEMBER 30, 2003

TITLE 9 *Proposed Rules:—Con.*

381 ....18560, 55902
391 8858
590 8858
592 8858

TITLE 10—ENERGY

Chapter I—Nuclear Regulatory Commission (Parts 0—199)

2.790 (a) introductory text, (b)(1), (4)(ii) and (c) revised; (e) redesignated as (f); (b) introductory text and new (e) added 18842
2.1201 (a)(4) added 19726
4 Heading and authority citation revised 51344
4.3 Introductory text amended 51344
4.4 (f) and (h) amended; (g) revised 51344
4.12 (a) introductory text amended 51344
4.13 (a) amended 51344
4.21 (a) and (b) amended 51344
4.22 Amended; heading revised 51344
4.24 (b) revised 51344
4.32 (b) amended 51344
4.34 Amended 51344
4.51 (a)(4) amended 51344
4.64 Amended 51344
4.74 Amended 51344
4.91 Introductory text amended 51344
4.121 (a), (b)(1)(v), (2), (3)(ii), (4)(i), (c) and (d) amended 51345
4.122 (a), (c)(8) and (d) amended 51345
4.123 (a), (c) introductory text and (1) amended 51345
4.126 Amended; heading revised 51345
4.127 (a) heading revised; (a), (b) and (d)(3) amended 51345
4.231 (a), (c)(3)(i) and (ii) amended 51345
4.232 (a) amended 51345
4.313 Introductory text amended 51345
4.321 Amended 51345
4.334 (a)(2) amended 51345
4.336 (c)(2) amended 51345
4.338 (c) amended 51345
4.339 (b)(2) amended 51345
4.341 (b), (c) and (d) amended 51345
20.1401 (a) and (c) revised 19726
20.2203 (b)(2) revised [**Editorial Note:** Due to a pagination anomaly, this document, which published March 25, 2003, shares the same *Federal Register* page number as a Presidential Executive Order published on March 24, 2003] 14308
Regulation at 68 FR 14308 eff. date confirmed 27903
35 Regulation at 68 FR 19321 eff. date confirmed 35534
35.2 Amended 19324
35.51 (b)(2) amended 19324
35.100 (b) revised 19324
35.190 (b), (c)(1)(ii) introductory text and (2) revised 19324
35.200 (b) revised 19324
35.290 (b), (c)(1)(ii) introductory text and (2) revised 19324
35.300 (b) revised 19324
35.310 (a)(5) revised 19324
35.315 (b) revised 19325
35.390 (b)(1)(ii) introductory text and (2) revised 19325
35.392 (b), (c)(2) introductory text and (3) revised 19325
35.394 (b), (c)(2) introductory text and (3) revised 19325
35.432 (b) revised 19325
35.490 (b)(1)(ii) introductory text, (2) and (3) revised 19325
35.491 (a), (b)(2) introductory text and (3) revised 19326
35.630 (a)(1) revised 19326
35.690 (b)(1)(ii) introductory text, (2) and (3) revised 19326
35.2432 (b)(5) revised 19326
40.4 Amended 10364
Regulation at 10364 eff. date confirmed 25281
40.64 (a) and (b) revised 10364
Regulation at 10364 eff. date confirmed 25281
50.2 Amended 19727
50.8 (b) revised 19727
50.34 (a)(4) revised; (g) redesignated as (h); new (g) added 54141
50.44 Revised 54141
50.46a Added 54141
50.55a (b) Introductory text, (c)(3) introductory text, (iv), (d)(2) introductory text, (iii), (e)(2) introductory text, (iii), (f)(2), (3)(iii)(A), (B), (iv)(A), (B), (4)(i), (ii), (g)(2), (3)(i), (ii), (4)(i) and (ii) revised; (b)(4), (5) and (6) added; Footnote 6 removed 40475
50.75 (e)(1)(ii) revised 12571
(g)(4) added 19727
50.82 (a)(9)(ii)(H) added; (a)(11)(ii) revised 19727
50.83 Added 19727
52.47 (a)(1)(ii) revised 54141
70.5 (a)(1), (2) and (b) amended 14529
70.20b (f)(1), (2)(ii), (iii) and (g)(1) amended 14529, 23575
70.32 (c)(2), (e) and (i) amended 14529
71.97 (c)(1) and (f)(1) amended 14529, 23575
72.9 (b) revised (OMB numbers) 33615, 54159
72.75 Revised 33615
72.102 Heading revised 54159
72.103 Added 54159
72.212 (b)(2)(i)(B) revised 54159
72.214 Amended 471, 8447, 42573
Regulation at 67 FR 69989 eff. date confirmed 2686
Regulation at 68 FR 8447 eff. date confirmed 23183
Clause amended 49685
Regulation at 68 FR 42573 confirmed 55304
72.216 Removed 33617
73.4 Amended 14530
73.26 (i)(6) amended 14530, 23575
73.27 (b) amended 14530, 23575
73.67 (e)(7)(ii) amended 14530, 23575
73.71 (a)(4) amended 14530, 23575
(a)(4) and (d) revised 33617
73.72 (a)(1), (4) and (5) amended 14530
(a) amended 23575
73.73 (a)(1) and (b) amended 14530, 23575
73.74 (a)(1) and (b) amended 14530, 23575
73 Appendix G amended 33617
95.1 Amended 41222
95.9 Amended 41222
95.19 (a) introductory text and (c) amended 41222
95.20 Amended 41222
95.21 Amended 41222
95.36 (a), (c) and (d) amended 41222
95.37 (c)(1)(iii) revised 41222
95.45 (a) amended 41222
95.53 Amended 41222
95.57 (c) amended 41222
110.27 (e) added 31589
Regulation at 68 FR 31588 eff. date confirmed 44870
140.11 (a)(4) revised 46930
150.3 Amended 10365
Regulation at 10365 eff. date confirmed 25281
150.17 (a) and (b) revised 10365
Regulation at 10365 eff. date confirmed 25281
170.20 Revised 36729
170.21 Table amended 36729
170.31 Revised 36730
Table corrected 46439
171.15 (b) through (e) revised 36734
171.16 (c), (d) and (e) revised 36734
(c) table corrected 46439

Chapter II—Department of Energy (Parts 200—699)

430.22 (b)(7) revised 51899
430.23 (c) revised 51899
430.21—430.27 (Subpart B) Appendix C revised 51900
430.32 (f) revised 51903
430.62 (a)(4)(vi) revised 51903
600.3 Amended 50650
600.4 (a)(1), (c)(2)(i), and (ii) amended 50650
600.15 (b)(4) and (5) removed 50650
600.27 Removed 50650
600.100—600.181 (Subpart B) Heading revised 50650
600.100 Amended 50650
600.104 Amended 50650
600.126 (d) and (e) removed; (c) revised 50650
600.127 (c) amended 50650
600.136 (b) revised; (a) and (e) amended; (d)(3) removed 50650
600.180 Removed 50650
600.181 Removed 50650
600.301—600.381 (Subpart D) Removed 50650

Chapter III—Department of Energy (Parts 700—999)

765 Authority citation revised 32957
765.2 (c), (e), (f), (g) and (i) amended 32957
765.3 Amended 32957
765.11 (b), (c)(1), (2) and (3) amended 32957
765.12 (a) and (c) amended 32957

CHANGES JANUARY 2, 2003 THROUGH SEPTEMBER 30, 2003

CHANGES JANUARY 2, 2003 THROUGH SEPTEMBER 30, 2003

TITLE 10 Chapter III—Con.

765.21 (e) revised 32957
765.23 Amended 32957
765.30 (b) and (d) amended; (e)(2) revised 32957
765.31 (a) removed; (b), (c) and (d) redesignated as new (a), (b) and (c) 32958
765.32 (a) and (c) amended 32957

Chapter X—Department of Energy (General Provisions) (Parts 1000—1099)

1015 Revised 48533
1018 Removed 48543
1021 Authority citation revised 51432
1021.313 (c) amended 51432
1022 Revised 51432
1040 Heading and authority citation revised 51346
1040.1 Amended 51346
1040.2 (a) amended 51346
1040.3 (a) and (t) amended; (u) revised 51346
1040.4 (a), (f) introductory text and (1) amended; (d) and (f) heading revised 51346
1040.5 (b) and (c) amended 51346
1040.6 (a) amended 51346
1040.7 (b) amended 51346
1040.11 (b) amended 51347
1040.12 (b) amended 51347
1040.13 (b) introductory text, (c) and (g) amended; (e) revised 51347
1040.14 (a)(1) introductory text amended 51347
1040.61 (b) amended 51347
1040.63 (a), (b)(1)(v), (3), (4)(ii), (6), (c) and (d) amended; (c) heading revised 51347
1040.64 (c) amended 51347
1040.66 (a)(3) and (b)(8) amended 51347
1040.67 (a), (c) introductory text and (1) amended 51347
1040.71 Undesignated center heading amended 51347
1040.72 (a) heading revised; (a), (b) and (d)(3) amended 51347
1040.74 Heading, (a) heading, (1) heading, (2) heading and (3) heading revised; (a) introductory text, (1)(i), (iii), (iv), (2) and (3) amended 51347
1040.81—1040.8913 (Subpart E) Authority citation revised 51348
1040.81 Amended 51348
1040.82 (a) amended 51348
1040.83 (i) amended 51348
1040.88 (a) and (c) amended 51348
1040.89–1 Amended 51348
1040.89–5 (a), (b) introductory text and (c) amended 51348
1040.89–6 (b), (c) and (e) amended 51348
1040.89–7 (a)(1), (3) and (b) amended 51348
1040.89–9 (a) introductory text, (1), (c)(1) and (2) amended 51348
1040.89–11 Amended 51348
1040.89–12 (b)(2) amended 51348
1040.89–13 (b) introductory text amended 51348
1040.81—1040.8913 (Subpart E) Appendix A amended 51348

Proposed Rules:

0—199 (Ch. I) 19162
2 40026
20 ....9595, 14349, 23618, 40026
21 40026
34 41757
35 19466
30 45172
40 ....10410, 51516
50 ....26511, 35585, 40026, 41963, 44672, 43673
51 40026
52 ....40026, 55905
63 ....9023, 37429
71 37986
72 ....8472, 40026, 42647, 49726
73 40026
110 31641
140 40026
150 10410
170 ....16374, 40026
171 ....16374, 17987
200—699 (Ch. II) 40553
430 11009
490 ....10320, 23620
700—999 (Ch. III) 40553
709 ....17886, 19166
1000—1099 (Ch. X) 40553

TITLE 11—FEDERAL ELECTIONS

Chapter I—Federal Election Commission (Parts 1—9099)

100 Authority citation revised 451

CHANGES JANUARY 2, 2003 THROUGH SEPTEMBER 30, 2003

100.8 (a)(2) correctly added 6346
100.14 (f)(2)(ii)(B) correctly revised 6346
100.16 Revised 451
100.19 Introductory text and (b) through (e) revised; (a) heading and (f) added 416
(b) revised; (g) added 3995
100.23 Removed 451
100.33 Added 3995
101.1 (a) revised 3995
102.2 (a)(1)(vi) and (vii) amended; (a)(1)(viii) added 3995
102.6 (a)(1)(ii) revised 451
104 Authority citation revised 3995
104.3 (g) revised 417
Corrected 611
(d)(1) introductory text amended 2871
104.4 Revised 417
104.5 (a), (c) introductory text, heading and (g) revised; (c)(4) and (j) added 418
(b)(1)(i)(C), (ii), and (2) revised (effective date pending) 47414
104.19 Added 419
Revised 3995
104.20 Added 419
(a)(5) corrected 5075
105 Authority citation revised 420
105.2 Revised 420
107.2 Revised (effective date pending) 47414
108.1 (b) revised 420
109 Revised 451
109.2 Removed 420
109.10 Added 420
110 Technical correction 1793
110.1 (d) revised; (n) added 457
(b)(3)(ii)(A) and (B) amended; (b)(3)(ii)(C) added 3996
110.2 (d) revised; (k) added 457
(l) added (effective date pending) 47414
110.7 Removed 457
110.8 Introductory text, (a)(1) and (2) redesignated as (a)(1), (i) and (ii); (a)(2) revised; (a)(3) added 457
(a)(2) correctly added 6346
110.10 Revised 3996
110.14 (f)(2)(i) introductory text, (ii) introductory text, (3)(iii), (i)(2)(i) introductory text, (2)(ii) and (3)(iii) revised 457
(f)(2)(ii)(B) correctly revised 6346
110.18 Added 457
110.19 (e) amended 2872
111 Policy statement 50688
111.35 (b)(4)(iii) revised 12577
111.43 (a) and (b) revised; (d) amended 12577
111.45 Amended 12580
Regulation at 68 FR 12577 corrected 16715
111.46 Added 12580
114.4 (c)(5)(i) and (ii)(A) revised 457
116.11 Added 3996
116.12 Added 3996
400 Added 3997
9001.1 Amended (effective date pending) 47414
9003.1 (b)(8) amended (effective date pending) 47414
9003.3 (a)(1)(i) introductory text, (A), (ii)(A)(3), (4), (iv) introductory text (C), (v), (2)(i)(D), (G), (H), (iii) and (iv) revised; (a)(2)(i)(I) added (effective date pending) 47414
9003.5 (b)(4) added (effective date pending) 47415
9004.4 (a)(4)(i) removed; (a)(4)(ii) and (5) redesignated as (a)(5) and (6); heading, (a)(3), (4) introductory text, new (5), (6) and (b) revised (effective date pending) 47415
9004.11 Added (effective date pending) 47416
9008 Authority citation revised 47416
9008.3 (b)(1)(ii) redesignated as (b)(1)(iii); new (b)(1)(ii) added (effective date pending) 47416
9008.7 (a)(4)(xii) revised (effective date pending) 47416
9008.8 (b)(2) and (4)(ii)(B) revised (effective date pending) 47416
9008.10 Introductory text revised (effective date pending) 47416
9008.12 (b)(7) amended (effective date pending) 47417
9008.50—9008.54 (Subpart B) Heading amended (effective date pending) 47417
9008.50 Revised (effective date pending) 47417
9008.51 (a) heading, (1), (b) and (c) revised; (a)(3) added (effective date pending) 47417

CHANGES JANUARY 2, 2003 THROUGH SEPTEMBER 30, 2003

TITLE 11 Chapter I—Con.

9008.52 Revised (effective date pending) 47418
9008.53 Revised (effective date pending) 47418
9008.55 Added (effective date pending) 47418
9031.1 Amended (effective date pending) 47418
9032.9 (c) revised (effective date pending) 47418
9033.1 (b)(10) amended (effective date pending)....47418
9033.11 (b)(4) added (effective date pending)....47418
9034.4 Heading, (a)(3)(i), (ii), (a)(5) and (b)(3) revised; (a)(3)(iii) removed; (a)(6) added (effective date pending)....47418
9034.10 Added (effective date pending) 47419
9034.11 Added (effective date pending) 47419
9035.1 (a)(3), (4) and (c)(3) added; (c) heading and (1) revised (effective date pending)....47420
9035.2 (c) revised....4002
9036.1 (b)(1)(ii) revised (effective date pending)....47420
9036.2 (b)(1)(v) revised (effective date pending)....47420
9038.2 (b)(4) revised (effective date pending)....47421

Proposed Rules:

100....7728, 50481
102....50488
104....18484, 26237
106....50481, 52529
107....18484, 26237
110....7728, 18484, 26237, 50488, 52531
113....52531
114....50481
9004....50481, 52531
9034....50481, 52531
9035....18484, 26237
9036....18484, 26237
9038....18484, 26237

TITLE 12—BANKS AND BANKING

Chapter I—Comptroller of the Currency, Department of the Treasury (Parts 1—199)

5.2 (b) and (c) revised; (d) correctly added 38425
11 Authority citation revised....54984
11.3 (a) revised; interim....54984
19 Authority citation revised....48265
19.100 Revised 48265
19.111 Amended....48265
19.196 Introductory text, (a), (b) and (g) revised....48265
19.241—19.246 (Subpart P) Added 48265
21.21 Heading and (b) revised....25111
24 Heading revised; nomenclature change....48775
24.2 (c) and (h) revised 48775
24.3 Revised 48776
24.4 (a) revised 48776
24.5 Heading, (a), (b)(1) and (2) revised....48776
24.6 Revised 48776
24.7 (b) revised 48777
24 Appendix 1 added....48777
37 Compliance notification....35283

Chapter II—Federal Reserve System (Parts 200—299)

201.51 (a), (b) and (c) revised ...1794, 41054
202 Revised 13161
202 Appendix B amended....53491
Appendix C corrected 14476
203 Supplement I amended 31592
206 Authority citation revised....53283
206.1 (a) amended....53283
206.2 (f) and (g) amended....53283
206.3 (c)(1) amended 53283
206.4 (b) amended....53283
206.5 (a) Footnote 1 and (f) amended; (f)(i), (ii) and (iii) redesignated as (f)(1), (2) and (3) 53283
206.7 Removed....53283
208.36 (a) revised....4096
208.63 (b) revised....25111
211 Authority citation revised....25112
211.5 (m) added....25112
211.24 (j) added....25112

CHANGES JANUARY 2, 2003 THROUGH SEPTEMBER 30, 2003

211.41 Revised....1159
211.42 Revised....1159
211.43 Revised....1159
211.44 Revised....1159
211.45 Revised....1159
211.605 Added....7899
220 OTC margin stock lists....8993, 52486
225.28 (b)(8)(ii)(B) revised....39810
(b)(8)(ii)(B) corrected....41901
226 Supplement I amended....16189, 50965
229 Technical correction 37957
229 Appendix A amended 31596
Appendices A and E amended 52078
Appendix E corrected 53672
263 Authority citation revised....48267
263.94 (a) and (b) revised 48267
263.400—263.405 (Subpart J) Added 48267
268 Revised 18085
272.3 (c) revised 6061

Chapter III—Federal Deposit Insurance Corporation (Parts 300—399)

303.2 Amended 50459
303.4 Amended 50459
303.11 (g)(3)(ii) revised 50459
303.12 Added....50459
303.15 Added 7308
303.22 (a)(1) amended....50459
303.80 Revised 50459
303.81 Revised 50459
303.82 (a) through (d) revised....50460
303.83 (a)(1), (2), (6) and (7), (b)(1) and (2) revised; (a)(8) added 50460
303.85 (a) and (b) revised 50460
303.86 (c) revised 50461
303.244 (c)(4) and (5) revised; (c)(6) added 50461
308 Authority citation revised....48269
308.109 (b)(3) amended 48270
308.600—308.605 (Subpart U) Added 48270
326 Authority citation revised....25112
326.8 (b) revised....25112
333.4 (a) and (c) amended 50461
347.108 (f) revised 50461
348.2 (j)(1)(iii) revised 50461
359.1 (f)(1)(ii)(C) amended 50461

Chapter V—Office of Thrift Supervision, Department of the Treasury (Parts 500—599)

513 Authority citation revised....48272
513.8 Added 48272
545.96 Amended; (a) revised 53025
550.70 Corrected....2108
550.136 (a) amended 53026
562.4 Regulation at 67 FR 70531 confirmed 52832
563 Authority citation revised....25112
563.41 Corrected....1218
563.177 Heading and (b) revised 25112

Chapter VI—Farm Credit Administration (Parts 600—699)

615.5201 (e) amended; (1)(8) added 18534
Regulation at 68 FR 18534 eff. 6–5–03 33617
615.5210 (f)(2)(ii)(L) added; interim 15047
Regulation at 68 FR 15047 confirmed....33347
615.5250 (c)(5) revised 18534
Regulation at 68 FR 18534 eff. 6–5–03 33617
615.5301 (i)(2) amended; (i)(3) revised; (i)(4) through (7) redesignated as (i)(5) through (8); new (i)(4) and (j) added 18534
Regulation at 68 FR 18534 eff. 6–5–03 33617

Chapter VII—National Credit Union Administration (Parts 700—799)

Chapter VII Policy statement....31951
701.1 Revised; OMB number 18340
701.19 Revised 23027
701.21 (c)(7)(ii)(C) revised 46441
703 Revised 32960
709.13 Added....32356
740 Revised 23382
741.11 Added....23030
742.4 Revised....32966
748 Authority citation revised....25112
748.2 Heading and (b) revised....25112
791.8 (a) revised....31952

Chapter IX—Federal Housing Finance Board (Parts 900—999)

900.1 Amended 38169

CHANGES JANUARY 2, 2003 THROUGH SEPTEMBER 30, 2003

TITLE 12 Chapter IX—Con.

905.2 (b) revised....38169
905.2–905.4 (Subpart A) Appendix A amended....38170
905.10 Revised....38170
903.11 Revised....38170
905.12 Revised....38170
905.13 Revised....38170
905.14 Revised....38170
905.15 Revised....38170
905.16 Removed....38170
905.17 Removed....38170
905.18 Removed....38170
905.19 Removed....38170
910.9 (f)(2), (4) and (g) revised; (f)(6) added; interim....39812
913 Revised; interim....39812

Chapter XVII—Office of Federal Housing Enterprise Oversight, Department of Housing and Urban Development (Parts 1700—1799)

1700.3 Revised....32629
1700.4 Removed....32629
1730 Added....16718
1750.10–175.13 (Subpart B) Appendix A amended....7312

Chapter XVIII—Community Development Financial Institutions Fund, Department of the Treasury (Part 1800—1899)

1805 Revised; interim....5707
1806 Revised; interim....5720

Proposed Rules:

1—199 (Ch. I)....35589
3....6363, 45900
5....6363, 19949
6....6363
7....6363, 46119
9....6363
11....27753
16....27753
19....1116, 4967, 5075
24....1394
28....6363, 19949
34....6363, 46119
200—299 (Ch. II)....35589
203....11010
208....45900
211....32434
225....12316, 45900, 51938
263....4967, 5075
300—399 (Ch. III)....35589
308....4967, 5075
325....45900
330....38645
500—599 (Ch. V)....35589
513....4967, 5075
567....45900
600—699 (Ch. VI)....26551
611....5587
612....5587
613....23425, 23426, 27757, 44490
614....5587, 27757, 47502, 53915
615....47502
617....5587
618....27757
620....53915
630....53915
700—799 (Ch. VII)....39863
701....39866
702....16450
704....16450
709....8860
712....16450
723....16450
745....39868
900....39027, 54396
915....13238
932....39027, 54396
955....39027, 54396
998....54396
1730....3194

TITLE 13—BUSINESS CREDIT AND ASSISTANCE

Chapter I—Small Business Administration (Parts 1—199)

112.2 (e) added....51348
(a) amended....51349
112.3 (b)(3) amended....51349
112.8 Amended....51349
112 Appendix A amended....51348
112 Note amended....51349
117 Heading revised....51349
117.1 Amended....51349
117.2 (a) revised....51349
117.3 (j) through (m) redesignated as (k) through (n); new (j) added; new (k) amended....51349
117.4 (b)(2) amended....51349
117.5 (b) amended....51349
117.6 (b) and (c) amended....51349
117.7 Amended....51349
117.8 (a) and (c) amended....51349

CHANGES JANUARY 2, 2003 THROUGH SEPTEMBER 30, 2003

117.15 (a)(3) amended....51349
117.17 (f) amended....51349
117.19 (a)(9) amended....51349
117.20 Amended....51349
117 Appendix A amended....51349
120.131 Revised....51679
120.151 Amended....51680
120.210 Amended....51680
120.220 (a) revised; (b) and (c) redesignated as (e) and (f); introductory text, new (b), (c) and (d) added....51680
120.223 Added....51680
120.540 (f) added....51680
120.613 (b) revised....51680
121 Policy statement....35285
Waiver....39448
121.201 Table amended....13811, 15050, 16408, 33354

Proposed Rules:

120....5234, 40553
121....5234, 15971, 20350, 31641, 33412, 35334, 40820, 43981
124....20350
125....5134

TITLE 14—AERONAUTICS AND SPACE

Chapter I—Federal Aviation Administration, Department of Transportation (Parts 1—199)

Chapter I Policy statement....10145
1 Technical correction....3096
1.1 Amended....16947, 25487
11.103 Added....25488
15.3 (c) correctly added; CFR correction....48543
21 Technical correction....1512, 37735
Special FAA conditions....2183
21.197 (c)(3) added....54559
23 Special FAA conditions....1, 3, 5538, 40757
25 Special FAA conditions....255, 5208, 9854, 10365, 12581, 15341, 18843, 19935, 22578, 22580, 24338, 24340, 26991, 33834, 33836, 36449, 40478, 43287, 47445, 49332, 51438, 52684, 53026, 53028, 53672, 54800
Technical correction....3096, 35285, 50054
25.613 Heading, (b) introductory text, (c) and (e) revised; (d) removed; (f) added....46431
25.735 (f)(2) and (g) corrected....1955
25.819 (b) and (f) revised....36883
Heading corrected....47202
25.856 Appendix F amended....45059
29 Special FAA conditions....2183
36 Corrected....1512
36.6 Corrected....2402
39.13....12, 15, 17, 19, 24, 26, 28, 29, 32, 35, 38, 258, 472, 475, 478, 480, 482, 484, 486, 487, 489, 998, 1000, 1002, 1518, 1520, 1523, 1524, 1527, 1530, 1957, 1962, 2688, 2873, 3173, 3378, 3380, 3807, 4097, 4369, 4371, 4373, 4376, 4379, 4890, 4893, 4899, 4901, 4903, 4904, 4909, 4911, 5542, 5806, 5809, 5811, 5814, 5816, 5819, 5821, 5823, 6349, 6816, 7901, 7903, 7906, 7909, 7911, 7912, 8540, 8995, 9504, 9506, 9509, 9510, 9512, 9515, 9517, 9519, 9521, 9522, 9524, 9526, 10148, 10150, 10153, 10155, 10157, 10654, 11468, 11470, 11969, 11972, 12286, 12798, 12801, 12808, 12810, 12813, 13223, 13619, 14311, 14313, 14531, 14534, 14891, 14893, 14897, 15655, 15938, 16191, 16193, 16196, 16199, 16202, 16204, 16206, 16949, 17545, 17728, 17879, 18104, 18106, 18110, 18113, 18536, 18538, 18853, 18855, 18857, 19327, 19329, 19332, 19335, 19338, 19340, 19342, 19729, 19939, 19942, 20338, 20340, 20343, 22583, 22586, 22588, 22591, 22593, 23185, 23188, 23191, 23386, 23389, 23576, 23887, 24614, 24863, 25489, 25812, 26202, 26480, 26482, 26484, 27451, 28120, 28694, 28696, 28698, 28700, 28701, 28703, 28706, 31953, 31954, 31956, 31958, 31961, 31964, 31967, 31969, 31970, 31972, 31974, 31976, 32631, 32968, 32969, 33355, 33357, 33359, 33619, 33622, 33841, 33844, 33847, 33855, 34785, 34787, 34789, 35154, 35156, 35158, 35159, 35162, 35163, 35387, 36451, 36453, 36455, 36457, 36901, 37073, 37074, 37395, 37397, 37399, 37401, 37404, 37736, 37959, 37960, 38171, 38585, 38587, 38589, 38591, 38593, 39450, 39816, 40479, 40482, 40484, 40486, 40761, 41056, 41058, 41062, 41064, 41520, 41522, 41903, 41905, 42242, 42243, 42245, 42575, 42578, 42579, 42581, 42582, 42584, 42949, 42951, 42953, 42955, 42958, 42961, 43623, 44197, 44199, 44609, 44611, 44873, 46444, 46445,

CHANGES JANUARY 2, 2003 THROUGH SEPTEMBER 30, 2003

TITLE 14 Chapter I—Con.

47204, 47206, 47208, 47209, 47212, 47215, 47217, 47220, 47843, 48275, 48545, 48548, 49335, 49337, 49338, 49341, 49343, 49345, 49687, 49689, 50056, 50058, 50060, 50063, 50066, 50463, 50692, 50695, 51149, 51150, 51440, 51682, 51683, 52080, 52082, 52084, 52086, 52088, 52338, 52689, 52833, 52835, 53031, 53285, 53497, 53499, 53501, 53503, 53505, 54328, 54654, 54987, 54989, 54991, 54993, 54995, 54997, 55434, 55813, 55816, 56145, 56154, 56155, 56157
Corrected 6, 10, 3808, 7651, 10583, 12803, 14309, 14310, 19944, 24861, 33854, 39449, 40487, 41210, 41861, 41906, 42956, 43260, 44385, 47447, 48783, 49686, 50461, 52337, 52487, 52975, 53032, 54327, 54653, 55192, 55195, 55198, 55812
47.37 (b)(2) revised 10318
61 SFAR No. 73 amended 43
SFAR No. 96 removed; SFAR No. 100 added 36905
61.18 Added 3774
61.55 (d)(1) and (2) revised 54559
61.57 (d)(2)(iii) and (e)(3) revised 54559
61.58 (b) and (c) revised 54559
61.63 (d)(7) introductory text and (ii) revised 54559
61.157 (c) and (f)(1) revised 54560
61.159 (c)(1)(ii) revised 54560
63 SFAR No. 96 removed; SFAR No. 100 added 36905
63.14 Added 3774
65 SFAR No. 96 removed; SFAR No. 100 added 36906
65.14 Added 3775
71 SFAR No. 97 cross-reference added 14077
71 Technical correction 35947
71.1—71.33 (Subpart A) Subpart designation transferred to 71.31—71.33 (Subpart A) Heading revised 16947
71.1.....44, 260—264, 491, 2186, 2187, 2188, 2421—2425, 2875, 4098, 6606, 6607, 7914, 7915, 7916, 8703—8707, 8997, 8998, 9000, 9528, 10368, 10369, 10655, 11737, 11738, 11739, 12814, 13812, 14315, 15344, 15346, 15347, 15349, 15350, 16208, 16409, 16411, 16950, 16951, 16952, 17730, 18115, 18116, 18118, 18858, 18859, 18861, 19343, 19344, 19946, 22593, 23578, 23580–23583, 24341, 24342, 24865, 24867, 24869, 24870, 24871, 24872, 24873, 24874, 25491, 25492, 25493, 25494, 25495, 26203, 26995, 28122, 28123, 28124, 28125, 28126, 28128, 28129, 28708, 32358, 32633, 33360, 33361, 35287, 35288, 35535, 35536, 36744, 36906, 36907, 36908, 36909, 36910, 40766, 41692, 41693, 41695, 42246, 42963, 43293, 44452—44455, 44200, 44201, 44202, 44875, 44876, 47448, 47449, 47845, 47847, 49346, 49347, 49349, 49350, 49691, 49692, 50068, 50465, 50466, 50467, 50468, 51686, 52089, 53032, 53033, 53034, 53035, 53675, 53676, 54332, 55436, 55817, 55818, 55819
Corrected 1657, 2423, 3808, 3934, 7913, 7917, 8997, 13225, 14315, 15349, 17153, 18115, 19885, 25684, 26687, 26993, 33231, 33361, 33623, 35288, 36910, 37617, 37963, 38425, 41694, 41695, 41696, 43427, 43922, 44203, 47637, 47844, 48994, 49350, 50222, 50468, 52075, 52487, 55435, 55819
Revised 54329
Technical correction 7651, 23579, 33579, 49546
Regulation at 67 FR 70534 eff. date delayed to 5–15–03 12583
Regulation at 68 FR 15349 eff. date corrected 16351
71.5 Amended 54329
71.11 Added 16947
71.13 Added 16947
71.15 Added 16947
71.31—71.33 (Subpart A) Subpart designation transferred from 71.1—71.33 (Subpart A); Heading revised 16947
71.31 Amended 54329
71.33 (c) amended 54329
71.41 Amended 54329
71.51 Amended 54329
71.61 Amended 54329
71.71 (b) through (f) amended 54329
71.73 Removed 16947
71.75 Removed 16947
71.77 Removed 16947
71.79 Removed 16947
71.901 (a) amended 54329
73.23 Amended 3175, 25496
73.48 42964
73.63 Amended 19947
73.66 Amended 3174
73.89 Amended 7918

CHANGES JANUARY 2, 2003 THROUGH SEPTEMBER 30, 2003

77 SFAR No. 98 added; interim 19732
SFAR No. 98 corrected 23584
91 Technical correction 1512, 37735, 50054
SFAR No. 94 amended 7691
SFAR No. 97 added 14077
SFAR No. 77 amended 17870
SFAR No. 51–1 removed 41214
SFAR No. 61–2 removed 35524
91.189 (g) revised 56560
91.191 (c) revised 56560
91.213 (c) revised 56560
91.401 (b) revised 56560
91.411 Regulation at 66 FR 41116 eff. date delayed to 10–6–03 12542
Regulation at 66 FR 41116 eff. date delayed to 1–31–04 55819
91.413 Regulation at 66 FR 41116 eff. date delayed to 10–6–03 12542
Regulation at 66 FR 41116 eff. date delayed to 1–31–04 55819
91.415 (a) and (c) revised 56560
91.501—91.599 (Subpart F) Heading revised 54560
91.501 (a) revised; (b)(10) added 54560
91.509 (b) introductory text, (c), (d) and (e) revised; (f) added 54561
91.519 (d) added 54561
91.531 (a) introductory text revised; (d) added 54561
91.613 (a) redesignated; (b) added 45083
91.1001—91.1443 (Subpart K) Added 54561
91 Appendix D amended 9795
Appendix A Regulation at 66 FR 41116 eff. date delayed to 10–6–03 12542
Appendix G amended 54584
93 Heading revised 9795
Policy statement 15657
93.1 Revised 9795
93.51 Revised 9795
93.71 (Subpart E) Added 9795
93.80 Added 9795
93.81 (a) and (b) designation removed; (b)(1), (2), (2)(i), (ii) and (iii) redesignated as (a), (b), (b)(1), (2) and (3) 9795
93.91—93.97 (Subpart G) Added 41214
93.117 Revised 9795
93.151 Revised 9795
93.152 Added 9795
93.251—93.253 (Subpart T) Nomenclature change 9795
93.305 Regulation at 61 FR 69330 suspended in part to 2–2–06 9498
95.....7918, 17731, 34523, 44612, 54802
95 SFAR No. 97 cross-reference added 14077
95.1 Revised 16947
97 Technical correction 3096
97.20 Revised 16948
97.21—97.35.....265, 492, 1796, 1963, 3810, 3811, 6817, 6819, 8708, 8710, 10964, 13620, 13622, 16412, 16413, 19734, 19735, 23889, 23890, 26485, 26487, 32359, 32634, 35537, 35539, 38173, 38175, 41524, 41526, 44204, 44206, 48277, 48278, 51687, 51688,, 53036, 53288, 54999, 56159
119 Comment period extended 5782
Authority citation revised 47800
119.1 (d) revised 54584
119.3 Amended 41217
119.72 Added (OMB number pending) 47800
121 Comment period extended 5782
SFAR No. 36 Regulation at 66 FR 41116 eff. date delayed to 10–6–03 12542
SFAR No. 97 cross-reference added 14077
SFAR No. 92–4 removed; SFAR No. 92–5 added 17516
Technical correction 37735, 50054
SFAR No. 89 removed 42937
Regulation at 66 FR 41116 eff. date delayed to 1–31–04 55819
121.312 (e) added 45083
121.313 (j)(1) and (2) revised 42881
121.344 (1)(2) revised 42936
(1)(2) corrected 50069
121.344a (f) revised 42936
121.356 Heading revised; (d) added (eff. through 1–1–05); revised (eff. 1–1–05) 15902
121.378 Regulation at 66 FR 41116 eff. date delayed to 10–6–03 12542
Regulation at 66 FR 41117 eff. date delayed to 1–31–04 55819
121.547 (a)(2) and (c)(1) revised 41217
121.548a Added 41217
121.583 (a)(3) revised 41217

CHANGES JANUARY 2, 2003 THROUGH SEPTEMBER 30, 2003

TITLE 14 Chapter I—Con.

121.709 Regulation at 66 FR 41116 eff. date delayed to 10–6–03 12542
Regulation at 66 FR 41117 eff. date delayed to 1–31–04 55819
121 Appendix M amended 42936
Corrected 50069
Appendix M corrected 53877
Technical correction 56166
125 SFAR No. 97 cross-reference added 14077
Technical correction 37735, 50054
125.1 (b)(4) and (5) revised; (b)(6) and (7) added 54585
125.113 (c) added 45084
125.224 Heading revised; (c) added (eff. through 1–1–05); revised (eff. 1–1–05) 15903
125.226 (l)(2) revised 42937
(l)(2) corrected 50069
125 Appendix E amended 42937
Appendix E corrected 50069, 53877
129 Comment period extended 5782
SFAR No. 97 cross-reference added 14077
Technical correction 37735, 56166
129.18 Heading revised; (c) added (eff. through 1–1–05); revised (eff. 1–1–05) 15903
129.28 (c)(1), (2) and (3) revised 42882
135 Comment period extended 5782
SFAR No. 97 cross-reference added 14077
Technical correction 50054
135.4 Added 54585
135.21 (f) and (g) revised; (h) added 54585
135.23 (r) revised; (s) added 54586
135.76 Added 41218
135.85 (h) added 41218
135.145 Revised 54586
135.152 (k) revised 42939
135.167 (a) introductory text revised 54586
135.170 (c) added 45084
135.179 (c) revised 54586
135.225 (b) through (h) redesignated as (c) through (i); new (b) added; (a) introductory text, new (d) and (h) revised 54586
135.247 (a)(3) added 54587
135.251 (b) revised; (c) and (d) added 54587
135.255 (b) revised; (c) and (d) added 54587
135.291 (b) revised 54587
135.321 (b)(7) revised 54588
135.324 (a) and (b) introductory text revised 54588
135.385 (b) revised; (f) added 54588
135.387 Revised 54588
135.435 Regulation at 66 FR 41117 eff. date delayed to 10–6–03 12542
Regulation at 66 FR 41117 eff. date delayed to 1–31–04 55819
135.443 Regulation at 66 FR 41117 eff. date delayed to 10–6–03 12542
Regulation at 66 FR 41117 eff. date delayed to 1–31–04 55819
135 Appendix F amended 42939
Appendix F corrected 50069
142.1 (a), (b)(1), (4) and (5) revised; (b)(6) added; (c) removed 54588
145.1—145.5 (Subpart A) Regulation at 66 FR 41117 eff. date delayed to 10–6–03 12542
145.51—145.61 (Subpart B) Regulation at 66 FR 41117 eff. date delayed to 10–6–03 12542
145.101—145.109 (Subpart C) Regulation at 66 FR 41117 eff. date delayed to 10–6–03 12542
145.151—145.163 (Subpart D) Regulation at 66 FR 41117 eff. date delayed in part to 10–6–03 12542
145.163 Regulation at 66 FR 41117 eff. date delayed to 10–6–05 12542
Regulation at 68 FR 12542 eff. date corrected to 4–6–05 17546
Regulation at 66 FR 41121 eff. 4–6–05 55819
145.201—145.223 (Subpart E) Regulation at 66 FR 41117 eff. date delayed to 10–6–03 12542
145 Regulation at 66 FR 41117 eff. date delayed to 10–6–03 12542
Regulation at 66 FR 41117 eff. date delayed to 1–31–04 55819
150 Corrected; CFR correction 6608
183 Comment period extended 5782, 10368, 10369
193 Policy statement 38594
125.113 (c) added 45084
135.170 (c) added 45084

CHANGES JANUARY 2, 2003 THROUGH SEPTEMBER 30, 2003

Chapter II—Office of the Secretary, Department of Transportation (Aviation Proceedings) (Parts 200—399)

240.17 (b)(1)(i) amended 14316
250.1 Amended 52836
250.2 Removed 52836
250.2b (b) amended 52836
250.5 (a) amended 52836
250.9 (b) amended 52836
255.12 Revised 15353
330.43 (a) and (b) revised 44458
330.45 (b)(2)(i) and (ii) revised 44458
382 Policy statement 24874
382.3 (c) revised 40494
382.70 Added 40494
382 Appendix A added 40495
399.110 Removed 43883

Chapter III—Commercial Space Transportation, Federal Aviation Administration, Department of Transportation (Parts 400—499)

401.1 Revised 35289
401.3 Amended 35289
404.3 (c) amended 35289
404.5 Amended 35289
404.11 Amended 35289
404.13 Amended 35289
404.17 Amended 35289
404.19 (b) amended 35289
413.1 Revised 35289

Chapter V—National Aeronautics and Space Administration (Parts 1200—1299)

1214 Authority citation revised 19948
1214.1101 (a) amended; (c) removed; (d), and (e) redesignated as (c), and (d) 19948
1214.1102 (a), and (d) amended; (b), and (c) revised 19948
1214.1103 (b) amended 19948
1214.1104 (a) revised 19948
1250.101 (a)(1), (2), (b)(2), (3), (5) and (6) amended 51350
1250.102 (f) and (i) amended; (h) revised 51350
1250.103–2 (a) introductory text amended 51350
1250.103–3 (b) amended 51350
1250.103–4 (a) amended; (b) revised 51350
1250.103–5 Amended; heading revised 51350
1250.104 (a) and (e) amended; (c)(2) revised; (d)(1) designation and (2) removed 51350
1250.105 (b) and (d) amended 51350
1250.108 (e) amended 51350
1250.109 (f) amended 51350
1250.111 (a) amended 51350
1251.101 Amended 51351
1251.102 (k) added 51351
1251.103 (a), (b)(1)(v), (3), (4), (5)(ii), (6)(i), (7) and (c) amended 51351
1251.104 (a) amended 51351
1251.105 (a)(3)(i), (ii) and (iii) amended 51351
1251.107 (a) amended 51351
1251.200 (a)(2), (4), (b)(8) and (d) amended 51351
1251.201 (a), (c) introductory text and (1) amended 51351
1251.300—1251.302 (Subpart 1251.3) Heading revised 51351
1251.301 (a) heading revised; (a), (b) and (d)(3) amended 51351
1252 Heading revised 51351
1252.100 Amended 51352
1252.102 Heading revised 51351
(a) amended 51352
1252.103 (n) added 51351
1252.203 Amended 51352
1252.300 Amended 51352
1252.403 (a)(2) amended 51352
1252.405 (b) and (c)(2) amended 51352
1252.409 (b)(2) amended 51352
1260.10 (a)(2) revised 35290
1260.11 (h) revised 28709
(d) revised 35290
1260.13 (a)(2) amended 14535
1260.15 (c) introductory text and (1) amended; (d) removed 28709
(c) revised 54655
1260.17 Added 35290
1260.20 (a) revised; (d) amended 28709
1260.26 Revised 50469
1260.39 Amended 28709
1260.56 Revised 50469
1260.75 (b)(1) and (c)(2) revised 50469
1260.76 (d) and (e) revised; (f), (g) and (h) added 50469
1260.152 (b) revised; (c) added 50470
1274.207 (b) redesignated as (d); new (b) and (c) added 14535

CHANGES JANUARY 2, 2003 THROUGH SEPTEMBER 30, 2003

TITLE 14

Proposed Rules:

1.....6802, 16992
3.....23808, 27006, 42315
21.....11475, 11759, 16217, 23091, 43885, 46283
23.....42315
25.....1932, 5241, 16458, 19958, 22636, 26237, 33659, 35335, 35612, 37205, 51203
36.....34256
39....71, 302, 305, 308, 311, 315, 317, 320, 322, 324, 516, 518, 1016, 1017, 1586, 1802, 1805, 2714, 3475, 3826, 3829, 3832, 3836, 4116, 4398, 4725, 4727, 4730, 4731, 4737, 4739, 5610, 5856, 6376, 6379, 6380, 6382, 6383, 7081, 7084, 7449, 7451, 7947, 8155, 8157, 8161, 8473, 8475, 8477, 8555, 8558, 8560, 8563, 8564, 8566, 8862, 8865, 9032, 9034, 9602, 9607, 9947, 9950, 9951, 9954, 10185, 10188, 10412, 10415, 11014, 11015, 11342, 11476, 11479, 11760, 11762, 11764, 11999, 12318, 12614, 12615, 12618, 13239, 14350, 14351, 14353, 14355, 14558, 15682, 15684, 15687, 16220, 16222, 16225, 16458, 16735, 16736, 17563, 17755, 17757, 17893, 18168, 18170, 18565, 18567, 18569, 18571, 18908, 19757, 19759, 19761, 19962, 19963, 20087, 22339, 22636, 22639, 22641, 22644, 23231, 23235, 23427, 23620, 24383, 25543, 26239, 26242, 26244, 26552, 26553, 27006, 27492, 28175, 28177, 31642, 31991, 31994, 31996, 31999, 32001, 32437, 32691, 32693, 32695, 33030, 33416, 33418, 33420, 33423, 33663, 33885, 34557, 34843, 34847, 34849, 35186, 35826, 36499, 36502, 36504, 36506, 36510, 36513, 36515, 36518, 36520, 36523, 36525, 37102, 37105, 37774, 39483, 39485, 39870, 40573, 40821, 40823, 40827, 40829, 40831, 40834, 41760, 41762, 41967, 41968, 41970, 41972, 41973, 41977, 42317, 42647, 43033, 43040, 43042, 43045, 43681, 43683, 43686, 43688, 43690, 43693, 43695, 43698, 44252, 44491, 44493, 44495, 44497, 44672, 44902, 45176, 45177, 46514, 47267, 47513, 48326, 48576, 48833, 48835, 49390, 50491, 50729, 50731, 51518, 51521, 51523, 51735, 52145, 52148, 52539, 52720, 52862, 52864, 52865, 52868, 52870, 53055, 53058, 53061, 53309, 54400, 54680, 54682, 54684, 54686, 54688, 54690, 54691, 54694, 54862, 54864, 54866, 54869, 54872, 54874, 55321, 56216
43.....11475
61.....43885, 46283
65.....43885, 46283
71.....328, 2460—2463, 3196, 3778, 3837, 3934, 4118, 4741, 4742, 5613, 6677, 7949, 12621, 14359, 15388, 16227, 16229, 16230, 16992, 17987, 18173, 18910, 19470, 23622, 23624, 23625, 23626, 27007, 27946, 28179, 33426, 33427, 34340, 36948, 36949, 36950, 38651, 38652, 38653, 39238,42322, 43340, 44255, 47515, 47516, 47518, 49727, 50081—50084, 51205, 51737, 52148, 52150, 53925, 55012, 55013, 55015, 55911, 55913, 55914, 55915, 55916
73.....3198, 32440, 48579, 50838
77.....43885, 46283
91.....3778, 6802, 9818, 10073, 16992, 28181, 47269, 50085
93.....14276
95.....3778, 16992
97.....16992
107.....43885, 46283
109.....43885, 46283
119.....24810, 40206
121.....1942, 3778, 6802, 12882, 16992, 24810, 40206, 43885, 46283, 47269, 50085
125.....3778, 5488, 6802, 16992,42323
129.....3778, 16992
135.....3778, 5488, 6802, 16992, 24810, 40206, 42323, 43885, 46283, 47269, 50085
145...11475, 11759, 24810, 40206, 43885, 46283
154.....43885, 46283
158.....1807
204.....44675
255.....1172, 7325, 12622, 12883, 24896, 25844, 27948
399.....24896, 25844, 27948
1204.....37108
1260.....48837, 48838
1275.....43982

TITLE 15—COMMERCE AND FOREIGN TRADE

Subtitle A—Office of the Secretary of Commerce (Parts 0—29)

0 Authority citation revised.....24879
0.735–2 Revised.....24879
0.735–5–0.735–8 (Subpart B) removed.....24879
0.735–9 (Subpart C) removed.....24879
0.735.10a Removed.....24879

CHANGES JANUARY 2, 2003 THROUGH SEPTEMBER 30, 2003

0.735.11 Removed.....24879
0.735.12 Removed.....24879
0.735.13 Removed.....24879
0.735.14 Removed.....24879
0.735.15 Removed.....24879
0.735.20–0.735.31 (Subpart E) removed.....24879
0 Appendices B and C removed.....24879
6.4 Revised.....4381
6.5 Revised.....4382
8.2 (a), (b) introductory text and (2) amended.....51352
8.3 (g) revised; (i) and (j) amended.....51352
8.4 (b)(1) introductory text, (vii), (2) and (c)(1) amended.....51352
8.5 (b)(10) revised; (a), (b)(3) and (5) amended.....51352
8.6 (a) heading revised.....51352
Introductory text and (b) amended.....51352
8.7 (b) and (d) amended.....51352
8.12 (e) amended.....51352
8.13 (f) amended.....51352
8.15 (a) introductory text amended.....51352
8 Appendix A amended.....51352
8b.1 Amended.....51353
8b.2 Amended.....51353
8b.3 (h) through (l) redesignated as (i) through (m); new (h) added.....51353
8b.4 (a), (b)(1)(v), (3), (4)(ii), (5)(i), (6), (7)(i), (c) and (d) amended; (c) heading revised.....51353
8b.5 (a), (b)(3) and (d) amended.....51353
8b.6 (a)(3)(i) and (ii) amended.....51353
8b.8 (a) amended.....51353
8b.10 (a) amended.....51353
8b.11 (a)(1) and (3) amended.....51353
8b.12 (a), (b)(1), (c) introductory text, (1) and (e) amended.....51353
8b.16—8b.18 (Subpart C) Heading amended.....51353
8b.17 (a) heading revised; (a) amended.....51353
(a), (b) and (e)(3) amended.....51353
8b.19 Amended.....51353
8b.21 (a) and (d) amended.....51353
8b.22 (a), (c) and (d)(1) amended.....51353
8b.25 (a)(1) amended.....51353
20.1 Amended.....51355
20.2 Heading revised.....51354
(a) amended.....51355
20.3 (j) through (n) redesignated as (k) through (o); new (j) added.....51354
20.4 (d) amended.....51355
20.7 Introductory text and (a) amended.....51355
20.13 (a)(2) amended.....51355
20.15 (a)(1), (b) and (c)(2) amended.....51355
20.18 (b)(2) amended.....51355
30 Nomenclature change; authority citation revised.....42538
30.1 (a) amended; (b) and (c) revised.....42538
30.7 (d)(3) added; (e) and (l) amended; (j) and (o) revised; (k) removed.....42538
30.12 Revised.....42539
30.21 Revised.....42539
30.22 Heading revised; (a) and (b) amended; (f) added.....42540
30.23 Amended.....42540
30.60 (a) revised.....42540
30.61 Introductory text and (b) revised; (c) removed.....42540
30.62 (b) redesignated as (e); introductory text, (b), (c) and (d) added; (a) revised.....42541
30.63 (a)(1), (b)(13) and (c) revised; (b)(14) through (21) added.....42541
30.65 Revised.....42542
30.66 Revised.....42542
30 Appendices A, B and C amended.....42543
50.1 (d) revised.....42586
50.5 Illustration amended.....42586
80.1 (c) and (g) revised.....42586

Chapter II—National Institute of Standards and Technology, Department of Commerce (Parts 200—299)

270 Authority citation revised.....24345
270 (Subchapter G) Established; interim.....4694
270.310 Introductory text revised.....24345
270.312 Amended.....24345
270.314 Amended.....24345
270.315 (d)(2) revised.....24345

CHANGES JANUARY 2, 2003 THROUGH SEPTEMBER 30, 2003

TITLE 15

Chapter VII—Bureau of Industry and Security, Department of Commerce (Parts 700—799)

732 Authority citation revised.....50472
732.3 (n)(1) amended.....50472
732.5 Heading revised.....50472
734.4 (b) revised.....35784
740 Authority citation revised.....50472
740.1 Heading revised; (d) amended.....50472
740.2 (a)(8) added; interim.....16211
740.9 (a)(2)(i) revised.....35784
740.10 (a)(3)(v) redesignated as (a)(3)(vi); new (a)(3)(v) and (c) added; interim.....16211
740.11 (a)(2) revised.....10589
Supplement No. 1 revised.....10590
740.13 (f) added; interim.....16211
(d)(1) Footnote 1 revised.....50472
740.14 (b)(4) amended; (d) and (f) revised.....35784
740.15 (c)(1)(iv) and (2)(iv) revised.....50472
740.17 (b)(3)(iii)(H) revised.....35785
740 Supplement No. 1 amended.....16146
742.2 (a)(3) and (b) revised.....34529
742.5 (c)(1) amended.....16147
742.6 (a)(2) and (c) revised; (b)(3) added; interim.....16211
742.8 (a)(4)(ii) amended; interim.....16212
742.9 (a)(3)(ii) amended; (b)(1)(vi) revised; (b)(1)(vii) and (viii) redesignated as (b)(1)(ix) and (x); new (b)(1)(vii), (viii), and (xi) added; interim.....16212
742.10 (a)(4)(ii) amended; (b)(1)(vi) revised; (b)(1)(vii), (viii), and (ix) redesignated as (b)(1)(ix), (x), and (xi); new (b)(1)(vii) and (viii) added; interim.....16212
742.15 (b)(1) amended; (b)(3)(ii) revised.....35785
742.19 (a)(3)(ii) and (b)(3) amended; (b)(1)(xi) revised; (b)(1)(xii) through (xvii) redesignated as (b)(1)(xiv) through (xx); new (b)(1)(xii), (xiii), and (xxi) added; interim.....16212
742 Supplement No. 2 amended; interim.....16212
Supplement No. 5 added.....35785
743.1 (b)(1) and (c) revised; (e)(2) removed.....10591
744 Authority citation revised.....1797, 50472
744.1 (a) revised; interim.....34194
744.7 (b)(1)(iv) and (2)(iv) revised.....50472
744.12 Added; interim.....34194
744.13 Revised; interim.....34194
744.14 Revised; interim.....34195
744.17 Added.....1797
744 Supplement No. 1 added.....1797
Supplement No. 1, Category 3 (ECCN 3A001) amended.....1798
745 Supplement No. 2 amended.....34529
748.3 (a) amended; (d) revised.....35785
748 Supplements No. 1 and 2 amended.....35786
750 Authority citation revised.....50472
750.7 (b) amended.....50473
752 Authority citation revised.....50473
752.7 (b)(1) amended.....50473
752.15 (a) revised.....50473
754 Authority citation revised.....50473
754.2 (h)(2), (i)(3) and (j)(2) revised.....50473
754.4 (c)(4) and (d)(3)(ii) revised.....50473
758 Authority citation revised.....50473
758.1 (b)(1), (2) and (3) revised; (e) amended.....50473
758.2 Introductory text and (c)(3) revised; (a) amended.....50473
758.7 (b)(1)(i) and (6) amended.....50474
758.9 Revised.....50474
762.2 (b)(4) through (41) redesignated as (b)(6) through (43); new (b)(4) and (5) added; interim.....16213
770 Authority citation revised.....50474
770.2 (m) revised.....35786
(e)(2)(ii) and (f) amended.....50474
772 Authority citation revised.....50474, 54656
772.1 Amended.....10591, 50474, 54656
Amended; interim.....34195
774 Authority citation revised.....54656
Supplement No. 1, Category 2 (ECCN 2A001, 2B001, 2B003 and 2B006) amended.....10592
Supplement No. 1, Category 3 (ECCN 2A001, 2A002, 3B001, 3B991, 3C004, 3E001, 3E002 and 3E003) amended.....10593

CHANGES JANUARY 2, 2003 THROUGH SEPTEMBER 30, 2003

Supplement No. 1, Category 4 (ECCN 4A003, 4D003 and 4D993) amended.....10598
Supplement No. 1, Category 5 (ECCN 5A001, 5A991 and 5B001, 5E001 and 5E991) amended.....10599
Supplement No. 1, Category 5 (ECCN 5A002, 5B002 and 5E002) amended.....10601
Supplement No. 1, Category 6 (ECCN 6A001, 6A005, 6A008, 6C992, 6C994 and 6D003) amended.....10602
Supplement No. 1, Category 7 (ECCN 7A003, 7D002 and 7D003) amended.....10602
Supplement No. 1, Category 8 (ECCN 8A002, 8A018 and 8A992) amended.....10606
Supplement No. 1, Category 9 (ECCN 9A012, 9D001, 9D002, 9D003 and 9D102) amended.....10607
Supplement No. 1, Category 1 (ECCN 1A101, 1A102, 1B101, 1B102 and 1B115) amended.....16147
Supplement No. 1, Category 1 (ECCN 1B117, 1B118, 1B119, 1C010, 1C101 and 1C102) amended.....16148
Supplement No. 1, Category 1 (ECCN 1C107, 1C111, 1C118, 1D102 and 1D002) amended.....16149
Supplement No. 1, Category 1 (ECCN 1D101, 1D103, 1E001, 1E101 1E102, 1E103 and 1E104) amended.....16150
Supplement No. 1, Category 2 (ECCN 2B009, 2B104, 2B109 and 2B116) amended.....16151
Supplement No. 1, Category 2 (ECCN 2B119, 2B120, 2B121, 2B122, 2D101 and 2E001) amended.....16152
Supplement No. 1, Category 2 (ECCN 2E002 and 2E101) and Category 3 amended (ECCN 3A001 and 3A101).....16153
Supplement No. 1, Category 3 (ECCN 3D101, 3D102, 3E101) and Category 4 (ECCN 4D001, 4D002, 4D102, 4D994 and 4E001) amended.....16154
Supplement No. 1, Category 5 (ECCN 5A101, 5D101, 5E101 and 5E111) and Category 6 (ECCN 6A002, 6A102, 6A103, 6A107 and 6A108) amended.....16155
Supplement No. 1, Category 6 (ECCN 6B108, 6D102, 6D103, 6D104, 6E101 and 6E102) and Category 7 (ECCN 7B001, 7B003, 7B101 and 7B102) amended.....16156
Supplement No. 1, Category 7 (ECCN 7B104, 7D101, 7D102, 7E001, 7E101 and 7E104) and Category 9 (ECCN 9A106, 9A110, 9A115, 9A117 and 9B005) amended.....16157
Supplement No. 1, Category 9 (ECCN 9B106, 9B116, 9C110, 9D001 and 9D002) amended.....16158
Supplement No. 1, Category 9 (ECCN 9D101, 9D102, 9D104, 9D105, 9E101 and 9E102) amended.....16159
Supplement No. 1, Category 2 (ECCN 2A983, 2A993, 2D983, 2E001, and 2E002) amended; interim.....16213
Supplement No. 1, Category 2 (ECCN 2E983) amended; interim.....16214
Supplement No. 1, Category 1 (ECCN 1C351) amended.....34529
Supplement No. 1, Category 1 (ECCN 1C353, 1C991) amended.....34530
Supplement No. 1, Category 2 (ECCN 2B350) amended.....34531
Supplement No. 1, Category 2 (ECCN 2B352, 2E001) amended.....34532
Supplement No. 1, Category 2 (ECCN 2E002) amended.....34533
Supplement No. 1, Category 5 (ECCN 5A002) amended.....35786
Supplement No. 1, Category 6, corrected (ECCN 6E001 and 6E002).....38599
Supplement No. 1, Category 1 (ECCN 1C111) amended.....54657
Supplement No. 1, Category 7 (ECCN 7A005) amended.....54657
Supplement No. 1, Category 7 (ECCN 7A103) amended.....54657
Supplement No. 1, Category 7 (ECCN 7A105) amended.....54657
Supplement No. 1, Category 7 (ECCN 7A994) amended.....54657

CHANGES JANUARY 2, 2003 THROUGH SEPTEMBER 30, 2003

TITLE 15 Chapter VII—Con.

Supplement No. 1, Category 9 (ECCN 9A106) amended 54658

Chapter VIII—Bureau of Economic Analysis, Department of Commerce (Parts 800—899)

806.15 (h)(1) and (2) revised 3813
806.17 Revised 1532

Chapter IX—National Oceanic and Atmospheric Administration, Department of Commerce (Parts 900—999)

902 Technical correction 2636
902.1 (b) table amended (OMB numbers) 209, 2192, 12815, 24617, 49698
911.3 (p) through (s) revised; (t) added 45161
911.4 (c)(3) and (4) added 45161
911.5 (c) and (e)(1) revised; (e)(3) and (4) added 45161
911.6 Revised 45161
911 Appendix A revised 45161
922 Temporary regulations 39005
Regulation at 68 FR 39005 corrected 43922

Chapter XX—Office of the United States Trade Representative (Parts 2000—2099)

2016 Added; interim 5543
Revised 43924

Proposed Rules:

303 45177
764 54402
766 54402
801 .....51939, 55202, 55204
806 51942
930 .....34851, 40207

TITLE 16—COMMERCIAL PRACTICES

Chapter I—Federal Trade Commission (Parts 0—999)

303.7 (m) amended 3816
304 Request for public comment 9856
305 Energy efficiency ranges 38175
305.8 (b) revised 8449
305.9 (a) revised 23586
305.10 (a) revised 8449
305.11 (a)(5)(i)(A) revised; (a)(5)(i)(L) added 36463
(a)(5)(i)(H)(2) amended; eff. 2-25-04 55821
305 Appendix L amended 36463
Appendix L amended; eff. 2-25-04 55822
Appendix C2 revised; Appendices H, I, and L amended 47451
310 Revised 4669
Compliance notification 16414
310.8 Added 45144
801.1 (h) revised 2430
801.21 Introductory text revised 2430
803.9 (a) *Examples 7* and *8* added; (c) revised 2431
803.20 (c) and example revised 2431
803 Appendix revised 2431

Chapter II—Consumer Product Safety Commission (Parts 1000—1799)

1500.12 (a)(2) added 19147
Regulation at 68 FR 19147 effective date confirmed 38176
1500.17 (a)(13) and (b) added 19147
Regulation at 68 FR 19147 effective date confirmed 38176
1500.85 (a)(14) added 4699
1512 Authority citation revised 7073
1512.2 (a) revised 7073
1512.18 Heading revised; (o)(2)(iv) amended 52691

Proposed Rules:

0—999 (Ch. I) 2465
228 50984
305 16231
309 24669
310 16238
460 41872
1026 20356
1500 35191
1700 35614

CHANGES APRIL 1, 2003 THROUGH SEPTEMBER 30, 2003

TITLE 17—COMMODITY AND SECURITIES EXCHANGES

Chapter I—Commodity Futures Trading Commission (Parts 1—199)

1.35 (a-1)(5) revised 34794
4.5 (c)(2)(i) and (ii) removed; (c)(2)(iii) and (iv) redesignated as (c)(2)(i); new (c)(2)(i), (ii) and (f)(2) revised; (g) added 47230
4.7 (a)(2)(vi), (3)(vii) and (d)(1)(vii) revised 47231
4.10 (m) added 42967
4.12 (b)(3)(vi) revised 47231
4.13 (c) and (d) redesignated as (d) and (e); (a)(1)(iv) amended; (a)(2), (b), new (d) and (e) revised; introductory text, (a)(3), (4), (5), new (c) and (f) added 47231
(e)(2)(i)(B) and (ii) corrected; (e)(iii) added 52837
4.14 Introductory text and (a)(10) added; (a)(8) and (c) revised; (a)(9)(ii) amended 47233
(a)(8)(iii)(A)(2) and (c)(2) corrected 52837
4.21 (a) revised 47234
4.22 (a) introductory text, (c) introductory text, (h)(1) and (3) revised; (a)(4), (c)(6), (i) and (j) added 47234
(c) corrected; (j) introductory text, (A), (B) and (ii) redesignated as (j)(1), (1)(i), (ii) and (2) 52837
4.25 (a)(1)(ii)(H) added 42967
4.31 (a) revised 47235
4.35 (a)(7) and (8) redesignated as (a)(8) and (9); new (a)(7) added 42967
(a)(1)(viii) revised 47235
4 Appendices A and B added 47236
Appendix A corrected 52837
Appendix B corrected 53430
18.04 correctly removed; CFR correction 48549
30 Order 39006
Authority citation revised 40499
Technical correction 46446
30.5 Introductory text, (a) and (b) revised; (e) removed 40499
30 Appendix D redesignated from Part 40 Appendix C; new Appendix D revised 33624
40 Appendix C redesignated as Part 30 Appendix D 33624
42 Added 25159

Chapter II—Securities and Exchange Commission (Parts 200—399)

200.30-13 Revised 50954
201.100—201.900 (Subpart D) Authority citation revised 35788
201.161 (a) amended; (b) introductory text and (1) revised; (b)(2) redesignated as (c)(1); new (b)(2) and (c)(2) added 35788
201.230 (d) amended 35789
201.360 (a) redesignated as (a)(1); (a)(2) and (3) added 35789
201.450 (a) amended 35789
201.900 (a)(1)(i) removed; (a)(1)(ii), (iii) and (iv) redesignated as new (a)(1)(i), (ii) and (iii); new (a)(1)(iii) revised 35789
202.3a (c) added 50955
210 Authority citation revised 36660
210.1-02 (a) redesignated as (a)(1); (a)(2) added; authority citation removed 36660
210.2-02 Heading, (a) heading, (b) heading, (c) heading and (d) heading revised; (f) added 36660
210.3-01 (e)(1) and (i)(2) revised 17880
210.3-12 (g)(1) revised 17881
211 Staff accounting bulletin 26840
228 Policy statement 15939
Authority citation revised 18817, 36660
228.307 Revised 36660
228.308 Added 36661
228.401 (f) added 18817
(e)(2)(iv) amended 36661
228.601 (a)(1) amended; Exhibit table, (b)(7), (11) heading and (27) through (98) revised 36661
229 Policy statement 15939
Authority citation revised 18817, 36663
229.307 Revised 36663
229.308 Added 36663
229.401 (h) *Instruction 3* revised; (i) added 18817
(h)(2)(iv) amended 36663

CHANGES APRIL 1, 2003 THROUGH SEPTEMBER 30, 2003

TITLE 17 Chapter II—Con.

229.601 (a)(1) amended; Exhibit table and (b)(27) through (98) revised....36663
230.110 (b) revised....25798
232 Technical correction....53289
232.12 (b) revised....25799
232.13 (a)(4) added....25799
232.101 (a)(1)(iii) revised; (b)(4) removed; (b)(5) through (10) redesignated as (b)(4) through (9)....25799
232.104 (a) revised....25799
232.201 (a) introductory text revised....25799
232.301 Revised....24346, 44878
239 Authority citation amended....25799
239.62 Removed....25799
239.144 (c) amended....25799
240 Authority citation revised....18818, 36665
Authority citation amended....46451
240.0–2 (b) revised....25799
240.10A–3 Added....18818
240.12b–15 Revised....36665
240.13a–14 (c) removed; (d), (e) and (f) redesignated as (c), (d) and (e); (a), (b), new (c), (d) introductory text and (e) revised; new (f) added....36665
240.13a–15 Revised....36666
240.13b2–2 Revised....31830
240.14a–101 Amended....18821
240.15d–14 (c) removed; (d), (e) and (f) redesignated as (c), (d) and (e); (a), (b), new (c), (d) introductory text and (e) revised; new (f) added....36666
240.15d–15 Revised....36667
240.16a–3 (k) added; (h) revised....25799
240.17a–5 (c)(1) introductory text amended; (c)(2) introductory text and (3) revised; (c)(5) added....46452
241 Policy Statement....25283, 32311
244 Policy statement....15939
249 Policy statement....15939
Authority citation amended....18821, 36667
249.103 Form 3 amended....25800
249.104 Form 4 amended....25801
249.105 Form 5 amended....25802
249.220f Form 20–F amended....18821, 36668
249.240f Form 40–F amended....18822, 36670
249.308a Form 10–Q amended....36667
249.308b Form 10–QSB amended....36667
249.310 Form 10–K amended....36668
249.310b Form 10–KSB amended....36668
249.330 Form N–SAR amended....36672
249.331 Form N–CSR amended....18822, 36672
249.445 Removed....25800
250.21 (b)(1) revised....25800
259.601 Removed....25800
260.0–5 (b) revised....25800
269.6 Removed....25800
270 Authority citation amended....36671
270.0–11 Added....25146
270.3a–8 Added....37052
270.8b–15 Amended....36671
270.30a–2 Revised....36671
270.30a–3 Revised....36671
274 Authority citation amended....36672
274.101 Form N–SAR amended....36672
274.128 Form N–CSR amended....18822, 36672
274.202 Form 3 amended....25800
274.203 Form 4 amended....25801
Form 4 corrected....37044
274.401 Removed....25803
275.0–4 (a) revised....42248
275.203–1 (d) amended....42248
275.203–3 (b)(3) and note amended....42248
275.203A–6 Removed....42248
275.204–1 Note added; (b) revised; (d) amended....42248
275.04 (a) revised....42248
279.1 Form ADV amended....42249
279.2 Form ADV–W amended....42249
279.3 Form ADV–H amended....42250

Proposed Rules:

1....38655, 40835, 46516
239....54644
240....15688, 27722, 36951, 48724, 54590
249....54590

CHANGES APRIL 1, 2003 THROUGH SEPTEMBER 30, 2003

TITLE 18—CONSERVATION OF POWER AND WATER RESOURCES

Chapter I—Federal Energy Regulatory Commission, Department of Energy (Parts 1—399)

2.1 (a)(1)(xi)(K) redesignated as (a)(1)(xi)(L); new (a)(1)(xi)(K) added....51115
2.1c Added....46455
2.7 (b) amended....51115
4.30 (a) revised; (b)(9)(ii) and (23) amended....51115
4.32 Amended; (b)(2) revised....51115
(k) added....52094
4.33 (a)(2) redesignated as (a)(3); new (a)(2) added; (b) revised....51116
4.34 (b)(1), (4)(i) and (h) amended; (b)(5) added; (e) and (i)(5) revised; (i)(9) removed....51116
(i)(9) added....52094
4.35 (f)(1)(iii) amended....51117
4.37 Introductory text and (b)(1) amended....51117
4.38 Amended; (f)(7) and (h) removed; (a)(2) through (7), (f)(8) and (9) redesignated as (a)(4) through (9), (f)(7) and (8); new (a)(2), (3) and (e)(4) added; new (a)(4), (b) and (g)(2) revised....51117
(h) added....52094
4.39 (a) and (b) introductory text revised; (e) added....51119
4.40 (b) amended....51119
4.41 (c)(4)(i), (iii), (e)(4)(iii), (iv), (7), (8), (f)(9)(i) and (h)(2) amended; (e)(4)(v), (9), (10) and (h)(3)(iv) added; (h) introductory text and (4)(ii) revised....51119
4.51 (c)(2)(i) and (iii) amended; (e)(4), (g) and (h) revised; (e)(7), (8) and (9) added....51120
4.60 (b) amended....51120
4.61 (c)(1)(vii) amended; (c)(1)(x) and (3) through (9) added; (e) and (f) revised....51120
4.70 Amended....51120
4.81 (b)(5) revised....51120
4.90 Amended....51121
4.92 Amended; (a)(2), (d) and (f) revised....51121
4.93 (a) amended....51121
4.101 Amended....51121
4.107 (d) and (f) revised....51121
4.200 (c) amended....51121
5 Added....51121
9.1 Amended....51139
9.10 Amended....51139
16 Nomenclature change....51139
16.1 (c) added....51139
16.6 (b)(9), (10)(ii), (iii)(B), (iv) amended; (b)(10)(v) added; (d) revised....51139
16.7 (d) revised; (e)(1), (3) and (g) amended....51139
(d)(7) added....52095
16.8 (c)(1), (ii), (2), (4)(ii), (d)(1), (h), (i)(1), (2)(i) and (iii) amended; (f)(7) and (j) removed; (a)(2), (3) and (f)(8) redesignated as (a)(4), (5) and (f)(7); new (a)(2), (3) and (e)(4) added; new (a)(4) and (b) revised....51140
(j) added....52095
16.9 (d)(1)(iii) amended....51142
16.10 (d) and (f) removed; (e) redesignated as new (d); new (d) revised....51142
16.11 (a)(2) removed....51142
16.19 (b)(3) and (4) removed; (b)(5) redesignated as (b)(3)....51142
16.20 (c) revised....51142
35.18 Added....19619
35.28 (d) introductory text amended; (f) added....49929
101 Amended....19619, 19620, 19621
Amended; interim....40508
141.300 (d) added....52095
141.500 Added; interim....40508
153.13 Added....31604
154.312 (d) introductory text amended....19622
154.315 Added....19622
157.6 (d)(6) added....52095
157.10 (d) added....52095
157.14 (a) introductory text amended....52096
157.16 Introductory text amended....52096
157.22 (e)(9) added....52096
157.202 (b)(2)(i) amended; (b)(2)(ii)(C) revised; (b)(13) added....31604
157.203 (d)(1) amended....31605
(d)(4) added....52096

CHANGES APRIL 1, 2003 THROUGH SEPTEMBER 30, 2003

TITLE 18 Chapter I—Con.

157.205 (a) introductory text revised 31605
157.207 Introductory text revised 31605
157.208 (a) revised 31605
201 Amended 19622, 19623, 19624, 34795
Amended; interim 40509
260.400 Added; interim 40509
346.3 Added 19625
352 Amended 19625, 19626
Amended; interim 40509
357.5 Added; interim 40510
375.303 Introductory text added; (a) revised 25816
375.307 (f)(3) revised 25816
375.308 (w)(3), (4), (x)(5) and (6) amended; (w)(5) and (x)(7) added 31605
(c)(11), (k)(1), (2)(ii) and (3) amended; (aa) added 51142
375.312 Heading and introductory text revised 25816
375.314 Added 25816
376.204 (b)(2)(i), (v) and (x) revised 25816
381.302 (a) amended 50697
381.303 (a) amended 50697
381.304 (a) amended 50697
381.305 (a) amended 50697
381.403 Amended 50697
381.505 (a) amended 50697
381.801 Amended 50697
385.214 (a)(2) and (3) revised 51142
385.2001 Amended 51143
385.2003 Amended 51143
388.112 Heading and (b) through (e) revised; (a)(3) added 46459
388.113 (d)(3)(i) and (ii) revised 46460

Chapter XIII—Tennessee Valley Authority (Parts 1300—1399)

1301.2 Revised 28710
1302.2 Introductory text, (b), (c) and concluding text amended 51355
1302.3 (e) added 51355
1302.4 (b)(1) introductory text amended 51355
1302.5 (a) and (b) amended 51355
1302.6 (b) and (d) amended 51355
1302.7 (b)(3)(ii) and (c)(3)(ii)(B) amended 51355
1302.9 (e) amended 51355
1302.10 (f) amended 51355
1302.12 (a) introductory text amended 51355
1304 Revised 46937
1304.2 OMB number pending in part 46936
1305 Removed 17546
1307.1 (k) added 51356
1307.3 Amended 51356
1307.4 Heading revised; (b)(1) introductory text, (i) through (vii), (2), (3)(ii), (4) introductory text, (i), (c) and (d) amended 51356
1307.5 (c)(8), (d) and (e)(2)(i) amended 51356
1307.6 Heading revised; (a), (b)(1), (2) introductory text, (c) and (d)(1) amended 51356
1307.7 (a) and (b) amended 51356
1307.8 (b) and (d) amended 51356
1307.10 (c) amended 51356
1307.11 (e) amended 51356
1307.12 (f) amended 51356
1307.13 (a)(2) and (b) amended 51356
1309.1 (h) through (l) redesignated as (i) through (m); new (h) added 51357
1309.2 Amended 51357
1309.4 Heading revised 51357
1309.9 (a) and (b) amended 51357
1309.10 (a) amended 51357
1309.12 (a) and (c) amended 51357
1309.14 (a) and (d)(2) amended 51357
1309.15 (b) and (c)(2) amended 51357
1309.16 Amended 51357
1309.17 (e) and (f)(3) amended 51357
1309.18 (c) amended 51357

Proposed Rules:

4 ....18538, 19607
16 ....18538, 19607
35 ....24679, 49974
141 ....18538, 19607, 40340
157 ....18538, 19607
260 40340
284 ....40207, 46133
357 40340
375 40340

TITLE 19—CUSTOMS DUTIES

Chapter I—Bureau of Customs and Border Protection, Department of Homeland Security; Department of the Treasury (Parts 1—199)

Chapter I Heading revised 51869

CHANGES APRIL 1, 2003 THROUGH SEPTEMBER 30, 2003

0 added 51869
4.20 (a), (b) and (c) table amended 48280
10.184 Authority citation amended; heading removed 43625
10.228 Revised; interim 56169
12.104g (a) and (b) amended 51904, 55004
24.22 (g)(2) through (7) redesignated as (g)(3) through (8); (b)(3), (4)(iv), (c)(3), (e)(1), (2), (g)(1), new (g)(3), (4), (5), (h) and (i) revised; (d)(3), (4)(ii)(5), new (g)(7) amended; new (g)(2) added 43627
24.25 (a), (c)(2) and (d) amended 43630
101.3 (b)(1) amended 42587, 42589
102.20 Table amended 43631
103 Authority citation amended 47454
103.35 Added; interim 47454
111.1 Amended 47460
111.13 (b) amended; interim 31977
111.19 (c) and (f)(4) revised 43630
111.96 (b) revised; (c) amended 43630
122.15 (b) amended 42589, 50698
133.27 Revised 43637
148.87 (b) amended 50699
178.2 Table corrected 24052
191.26 (b)(4) example amended 50703

Chapter II—United States International Trade Commission (Parts 200—299)

201.1 Revised 32973
201.2 (c) revised 32973
201.3 (c) revised 32973
201.3a (a) revised 32973
201.4 (d) revised 32974
201.6 (a)(2), (d), (e)(3) and (g) revised 32974
201.8 (a), (c) and (d) revised 32974
201.13 (f) and (i)(1) revised 32974
201.14 (a) revised 32975
201.17 (a)(1) revised 32975
201.18 (b), (d) introductory text and (e) revised 32975
201.19 (b) amended 32975
201.21 (a) revised 32975
201.31 Heading and (c) revised 32975
201.33 Removed 32975
201.170 (c) revised 32975
201.201—201.208 (Subpart H) Authority citation revised 32976
201.201 (f), (i) and (m) revised 32976
201.202 (a) and (b)(4) revised 32976
201.204 (a)(16)(ii), (g)(1), (2), (h)(1)(iii), (2)(iii), (3), (4)(ii), (j) and (n) revised 32976
201.206 (d), (f)(3) and (g)(1)(iv) revised 32976
201.207 (b)(3) revised 32976
204 Authority citation revised 32976
204.1 Footnote 5 redesignated as Footnote 1 32977
204.2 Footnote 6 redesignated as Footnote 2 32977
206.3 (b) revised 32977
206.8 (b) revised 32977
206.17 (a)(2), (b)(2), (g)(1) and (3) revised 32977
207.6 Removed 32978
207.7 (a)(2), (b)(2) and (g)(1) revised 32978
207.62 (b)(2) revised 32978
207.64 (b) revised 32978
210.4 (f)(2) revised 32978
210.8 (a) revised 32978
212.29 Revised 32979

Chapter IV—Bureau of Immigration and Customs Enforcement; Department of Homeland Security (Parts 400—599)

Chapter IV Established 51870

Proposed Rules:

4 43574
101 42650
103 ....43574, 48327
113 43574
122 43574
123 43574
141 50733
192 43574

TITLE 20—EMPLOYEES' BENEFITS

Chapter II—Railroad Retirement Board (Parts 200—399)

206 Added 51153
218.9 (a)(2) amended 39010
Regulation at 68 FR 39010 corrected 45315
218.12 (b)(2)(ii) amended 39010
Regulation at 68 FR 39010 corrected 45315
218.13 (b)(1)(ii) and (2)(ii) amended 39010
Regulation at 68 FR 39010 corrected 45315

CHANGES APRIL 1, 2003 THROUGH SEPTEMBER 30, 2003

TITLE 20 Chapter II—Con.

218.16 (b)(2)(ii) amended....39010
Regulation at 68 FR 39010 corrected....45315
218.17 (b)(2)(ii) amended....39010
Regulation at 68 FR 39010 corrected....45315
218.36 (a)(3) and (b) amended....39010
Regulation at 68 FR 39010 corrected....45315
218.40 (c)(4) amended....39010
Regulation at 68 FR 39010 corrected....45315
218.43 (b)(3) and (c)(6) amended....39010
Regulation at 68 FR 39010 corrected....45315
218.44 (b)(3) and (c)(6) amended....39010
Regulation at 68 FR 39010 corrected....45315
220.161 Amended....39010
220.176 Amended....39010
225.2 Amended....39010
225.30 (a) amended....39010
225.33 (a)(1) amended....39010
225.34 (a)(1) amended; (b)(3) revised; (b)(4) added....39010
Regulation at 68 FR 39010 corrected....45315

Chapter III—Social Security Administration (Parts 400—499)

404.401—404.480 (Subpart E) Authority citation revised....40122
404.401 (b)(5) revised; (b)(6) removed; (b)(7) redesignated as new (b)(6)....40122
404.402 (b)(1)(v) and (vi) amended; (b)(1)(vii) added....15659
(a) introductory text, (b)(2) and (d)(4) revised....40122
404.412 Heading and (a)(1) revised....40122
404.421 Heading and (d) revised....40122
404.422 Removed....40122
404.423 Amended....40122
404.425 Revised....40122
404.435 (a)(2) revised....40123
404.436 (b) revised; (c), (d) and (e) revised....40123
404.437 (a) revised....40123
404.458 Amended....15659, 40123
404.617 Added....23194
404.902 (g) removed....40123
404.1501 (g) revised....51161
404.1505 (a) amended....51161
404.1512 Heading and (c) revised; (g) added....51161
404.1520 (e) and (f) redesignated as (f) and (g); (a), new (f) and (g) revised; new (e) added....51161
404.1545 (a) revised....51162
404.1546 Revised....51162
404.1560 Revised....51163
404.1561 Removed....51163
404.1562 Revised....51163
404.1563 (a) amended....51163
404.1569a (a) amended....51163
404.1594 (f)(7) amended....51163
404.1596 (b)(2)(i) and (ii) revised; (b)(2)(iii) removed....40123
404.1501—404.1599 (Subpart P) Appendix 1 amended....36912, 51693
Appendix 2 amended....51164
404.2101 Revised....40123
404.2102 Introductory text and (f) amended....40123
404.2103 Amended....40123
404.2109 (c) removed; (d) through (h) redesignated as new (c) through (g)....40123
404.2113 Removed....40123
404.2116 (c) removed....40124
404.2117 Introductory text and (f) revised....40124
408 Added....16418
416.200—416.269 (Subpart B) Authority citation revised....40124
416.200 Amended....53508
416.207 Added....53508
416.213 Removed....40124
416.327 Added....23195
416.421 (a) amended....53509
416.640 (e)(5)(iii) amended....53509
416.708 (i) removed....40124
416.901 (j) revised....51164
416.905 (a) amended....51164
416.912 Heading and (c) revised; (g) added....51164
416.920 (e) and (f) redesignated as (f) and (g); (a), new (f) and (g) revised; new (e) added....51164
416.934 (g) revised; (i) added....51693
416.945 (a) revised....51165
416.946 Revised....51165
416.960 Revised....51166
416.961 Removed....51166
416.962 Revised....51166
416.963 (a) amended....51166
416.969a (a) amended....51166
416.994 (b)(5)(vi) amended....51167

CHANGES APRIL 1, 2003 THROUGH SEPTEMBER 30, 2003

(b)(5)(vi) corrected....53219
416.1231 (b)(9) amended....53509
416.1242 (d) amended....53509
416.1245 (b)(5) amended....53509
416.1247 (b) amended....53509
416.1320 Redesignated from 416.1321....53509
416.1321—416.1340 (Subpart M) Authority citation revised....40124
416.1321 Redesignated as 416.1320; new 416.1321 added....53509
416.1328 Removed....40124
416.1335 Amended....53509
416.1337 (b)(3)(ii) amended....53509
416.1618 (d)(3)(i), (ii) and (iv) amended....53509
416.1701 Amended....40124
416.1715 Removed....40124
416.2040 (b) revised....40124
416.2201—416.2227 (Subpart V) Authority citation revised....40124
416.2201 Revised....40124
416.2202 Introductory text amended; (f) revised....40124
416.2203 Amended....40125
416.2209 (c) removed; (d) through (h) redesignated as new (c) through (g)....40125
416.2213 Removed....40125
416.2216 (c) removed....40125
416.2217 Introductory text and (f) revised....40125
422.104 Revised....55308
422.107 (a) and (c) revised....55308
435 Added....28712
437 Added....28729
438 Added....28745

Chapter IX—Office of the Assistant Secretary for Veterans' Employment and Training, Department of Labor (Parts 1000—1099)

1001.150—1001.152 (Subpart F) Added; interim....39002

Proposed Rules:

220....34341
404....24897, 40213, 45180, 47877, 50985, 55323
408....55323
416....24897, 40213, 45180, 55323
641....22520
667....56386

TITLE 21—FOOD AND DRUGS

Chapter I—Food and Drug Administration, Department of Health and Human Services (Parts 1—1299)

3 Nomenclature change....24879
3.1 Amended....37077
3.2 (b) revised....37077
3.6 Revised....37077
3.7 (d) amended....37077
3.9 (b) amended....37077
7 Nomenclature change....24879
10 Nomenclature change....24879
10.20 (c)(6) and (j)(2)(ii) amended....25285
12 Nomenclature change....24879
14.61 (d) amended....25285
17 Nomenclature change....24879
20.20 (e) added....25285
20.22 Existing text designated as (a); (b) added....25285
20.26 (a)(4) added; (b) revised....25285
20.27 Amended....25285
20.28 Amended....25285
20.29 Amended....25285
20.33 Added....25285
20.34 Added....25285
20.40 (a) revised....25285
20.41 (b) introductory text and (3) revised; (b)(2) amended; (c) added....25285
20.42 Redesignated as 20.45; new 20.42 added....25286
20.43 Redesignated as 20.46; new 20.43 added....25286
20.44 Revised....25286
20.45 Redesignated as 20.47; new 20.45 redesignated from 20.42; (a) introductory text and (c)(1) amended; (c) introductory text and (6) revised....25286
20.46 Redesignated as 20.48; new 20.46 redesignated from 20.43....25286
(a) introductory text revised....25287
20.47 Redesignated as 20.49; new 20.47 redesignated from 20.45....25286
20.48 Redesignated as 20.50; new 20.48 redesignated from 20.46....25286
Amended....25287

CHANGES APRIL 1, 2003 THROUGH SEPTEMBER 30, 2003

TITLE 21 Chapter I—Con.

20.49 Redesignated as 20.51; new 20.49 redesignated from 20.47 25286
(a) and (c) revised 25287
20.50 Redesignated as 20.52; new 20.50 redesignated from 20.48 25286
20.51 Redesignated as 20.53; new 20.51 redesignated from 20.49 25286
20.52 Redesignated as 20.54; new 20.52 redesignated from 20.50 25286
20.53 Redesignated as 20.55; new 20.53 redesignated from 20.51 25286
Amended 25287
20.54 Redesignated from 20.52 25286
20.55 Redesignated from 20.53 25286
20.81 (b) removed; (c) redesignated as new (b) 25287
20.83 (a) amended 25287
20.107 (a) revised 25287
20.111 (b) and (c)(4) amended 25287
20.120 Added 25287
25 Nomenclature change 24879
60 Nomenclature change 24879
100 Nomenclature change 24879
101 Nomenclature change 24879
101.9 (c)(2)(ii) and (iii) redesignated as (c)(2)(iii) and (iv); new (c)(2)(ii) added; (c)(2)(i) and (d)(1)(ii)(A), (11)(iii) illustration, (12) illustration, (13)(ii) illustration, (e)(5) illustration, (j)(13)(ii)(A)(*1*) illustration and (*2*) illustration revised; (f), (g)(5) and (6) amended; eff. 1–1–06 41502
101.4 (h) revised 51704
101.36 (b)(2)(i) revised; eff. 1–1–06 41505
101.80 Regulation at 67 FR 71461 confirmed 39833
101.81 Regulation at 67 FR 61782 confirmed 44209
101 Appendix B amended; eff. 1–1–06 41506
109 Nomenclature change 24879
165.110 Regulation at 68 FR 9881 confirmed 9881
172 Hearing denied 46403
172.615 (a) table corrected; CFR correction 17277
172.867 (e) revised 46402
172.869 Added 50072
184 Nomenclature change 24879
201 Nomenclature change 24879
201.122 Corrected; CFR correction 55822
201.314 (h)(1) and (4) revised 18869
201.323 Regulation at 65 FR 4110 eff. date delayed; (c) introductory text revised; (c)(3) amended; (d) and (e) redesignated as (e) and (f); new (d) added; eff. 7–26–04 32981
310.538 (a) amended; (e) added 24348
310.545 (a)(3)(i) heading, (ii) and (d)(17) added; (d)(1) revised; eff. 4–19–04 18881
(a)(18)(i), (v), (vi), and (d)(1) revised; (d)(32) added 33376
(a)(4) redesignated as (a)(4)(i); new (a)(4)(i) heading, (ii) and (d)(34) added; (d)(1) revised 34291
(a)(26)(xi) and (d)(37) added; (d) introductory text and (13) revised 51170
310.548 (d)(1) corrected 37963
312 Nomenclature change 24879
314 Nomenclature change 24879
314.52 (a)(3) redesignated as (a)(4); new (a)(3) added 36703
314.53 (b), (c)(1), (2) and (3) revised 36703
314.65 Amended 25287
314.72 (a)(2)(iii) amended 25287
314.95 (a)(3) redesignated as (a)(4); new (a)(3) added 36705
328 Nomenclature change 24879
330 Nomenclature change 24879
335 Added; eff. 4–19–04 18881
341.40 Corrected; eff. 12–23–04 17881
341.70 (b) corrected; eff. 12–23–04 17881
347.1—347.50 (Subpart A) Heading revised 33376
347.3 Revised 33376
347.10 Redesignated as 347.12; new 347.10 added 33377
347.12 Redesignated from 347.10 33377
347.20 Added; (d) suspended 33377
347.10—347.20 (Subpart B) Designation and heading added 33377
347.50 Redesignated as 347.52; new 347.50 added 33377
347.52 Redesignated from 347.50 33377

CHANGES APRIL 1, 2003 THROUGH SEPTEMBER 30, 2003

347.52 (c)(4) and (e) added; (d)(1)(i), (ii), (3) revised 35293
347.60 Added 33377
347.50—347.60 (Subpart C) Designation and heading added 33377
349.12 (a)(3) amended 32982
350 Added 34291
352 Regulation at 66 FR 67485 suspension lifted 33380
352 Suspended 33381
352.20 (b) added 33380
352.52 (c)(2) heading, (d)(4) heading, (f)(1)(ii) and (vi) revised 33380
352.60 (b)(2), (c) and (d) revised 33380
355 Nomenclature change 24879
358.301—358.350 (Subpart D) Added 24348
369.20 Amended; eff. 4–19–04 18882
Amended 34293
500 Nomenclature change 24879
509 Nomenclature change 24879
510 Technical correction 42250
510.600 (c)(1) table and (2) table amended 17882, 26995, 33381, 34293, 41066, 49704, 55823, 55824
520 Nomenclature change 24879
520.88b (c) amended 54658, 55824
520.88f (b) amended 54658, 55824
520.446 (b)(3) amended 55824
520.447 (b)(2) amended 55824
520.522 Added 54804
520.538 (d)(1) and (2) revised 18882
520.870 (a) amended 51705
520.905a (d)(4)(ii) revised; (d)(4)(iii) amended 26205
520.1192 (a) and (b) revised; (d) redesignated as (e); new (d) added; new (e)(1)(iii) and (2)(iii) amended; new (e)(1)(ii) redesignated as (e)(1)(ii)(B); new (e)(1)(ii)(A) added; new (e)(1)(ii)(B) amended 43294
520.1196 (b) revised 55823
520.1198 Added 38601
Revised 55309
520.1288 Revised 51905
520.1350 Added 42968
520.1446 Heading, (a), (d)(1)(i), (ii) and (iii) revised 51905
520.1452 (a) and (d)(3) revised; (c) added 51445
520.1453 Added 51446
520.1510 Revised 51906
520.1660d (a)(9) added 42968
520.1696b (b) amended 26204
520.1720a (b)(5) added 41066
520.1720c (a) and (b) revised; (c) removed; (d) redesignated as new (c) 43926
520.1872 (a)(3) added; (c)(1)(i) table amended 22293
520.2043 (b)(1) amended 54803
(d)(1)(ii) revised 55199
(b)(2) and (d)(2)(i)(B) amended 55825
520.2044 (a)(3) and (b)(3) added 34533
520.2340 Added 34795
522 Nomenclature change 24879
522.23 (b) introductory text amended 33856
522.1696b Regulation at 68 FR 34534 corrected 42589
522.246 (b)(1) amended 22594
522.312 Added 26205
(d)(1) revised 34796
(d)(1) and (2) revised 49351
522.841 Added 49704
522.900 Revised 42969
(b)(1) amended 55824
522.1260 (a) and (b) revised 51705
522.1660 Heading revised 54805
(b) and (d)(1)(iii) amended 54806
522.1660a Added 54805
522.1662a (k)(2) amended 36913
522.1680 (a) and (c)(3) revised; (b), (c)(1)(i) table and (ii) table amended; (c) footnote removed 36913
522.1696a (b)(1) and (3) amended 34534
522.1696b (b)(2), (d)(2)(i)(A) and (iii)(A) amended 34534
522.2477 (b)(1), (2) and (d)(2)(i)(A) amended; (d)(2)(i)(B) and (C) redesignated as (d)(2)(i)(C) and (D); new (d)(2)(i)(B) added 42250
(b)(1) amended 48785, 55201
(b)(1) amended; (d)(1)(i)(D) revised 55200
522.2662 Revised 26206
522.2690 Added 26995
524 Technical correction 42250
524.463 (b) amended 55825
524.1044g (b) and (c) revised 42970
524.1376 (b) amended 33381
Regulation at 65 FR 33381 confirmed 42250

CHANGES APRIL 1, 2003 THROUGH SEPTEMBER 30, 2003

TITLE 21 Chapter I—Con.

524.1580b (b) amended....36913
524.1600a (b) amended....55201
526.88 (b) amended....44878
526.464b (d) amended....44878
526.464c (b) amended....44878
556.346 Added....42590
556.570 Revised....54659
558.95 (d)(4)(ii)(*b*), (iii)(*d*), (iv)(*a*) and (*c*) amended....27727
558.140 (a) amended....22294
558.145 (a)(2) amended....47237
558.175 Revised....17882
558.258 (e)(4) redesignated as (e)(5); new (e)(4) added....34534
558.305 (c) and (d) redesignated as (d) and (e); new (c) added....42590
558.311 (b)(4) amended; (e)(2)(i) Footnote 1 and (3)(i) Footnote 1 revised; (e)(4) redesignated as (e)(5); new (e)(4) added....36745
(e)(4)(i) table amended....51170
558.355 (f)(1)(xiv)(b) amended....55826
558.500 (d)(3) and (e)(2) added....54659
558.550 (a)(3) added; (d)(1)(xv)(*c*) amended....41067
(a)(3) and (d)(1)(xvi)(*c*) amended....54807
573.220 (c)(1)(iii) removed....27904
573.920 (h) revised....52340
601 Nomenclature change....24879
601.43 (a) introductory text and (b) amended....34797
720.8 (a) amended....25288
808 Nomenclature change....24879
812 Nomenclature change....24879
814 Nomenclature change....24879
862.3080 Added....40127
872.1 (e) added....19737
872.3660 (b) revised....19738
872.3661 Added....19738
878.4493 (b) revised....32984
878.4495 (b) revised....32984
878.4830 (b) revised....32984
878.5000 (b) revised....32984
878.5010 (b) revised....32984
878.5020 (b) revised....32985
878.5030 (b) revised....32985
878.5035 (b) revised....32985
884.1 (e) added....44415
884.2990 Added....44415
886.1500 (b) correctly added; CFR correction....49351
888.3045 Added....32636
1030 Nomenclature change....24879
1240 Nomenclature change....24879
1250 Nomenclature change....24879

Chapter II—Drug Enforcement Administration, Department of Justice (Parts 1300—1399)

1300.01 (b)(43) added....37409
(b)(41), (42) and (43) redesignated as (b)(42), (43) and (44); new (b)(41) added; interim....41228
1300.02 (b)(28)(i)(E) revised....23203
1301.13 (e)(1)(iii) revised....37409
(c) revised; (e)(1)(iii) through (ix) redesignated as (e)(1)(iv) through (x); new (e)(1)(iii) added; interim....41228
1301.71 (b)(13) and (14) revised; (b)(15) added; interim....41228
1301.72 (b)(7) revised; interim....41228
1301.76 (d) added....37409
1304.05 Added....37410
1304.11 (e)(2) and (3) introductory text revised; interim....41228
1304.22 (b) revised; (e) added; interim....41229
1304.33 (c) revised; interim....41229
1305.03 Revised....37410
1305.08 (b) revised; interim....41229
1306.05 (a) revised....37410
1306.06 Revised....37410
1306.11 (d)(5) added....37410
1306.14 (b) and (c) redesignated as (c) and (d); new (b) added....37410
1306.15 Added....37410
1306.24 (b) and (c) redesignated as (c) and (d); new (b) added....37411
1306.26 (g) added....37411
1306.27 Added....37411
1307.11 Revised; interim....41229
1307.12 Heading and (a) revised; interim....41229
1308 Regulation at 68 FR 1964 suspended....35293
Policy statement....53289
Suspension withdrawn....53677
1308.11 (g)(6) and (7) added....16430
1309.24 (g) revised....37414
1310.04 (h) added....23203
(g)(1)(v) added....53292
1310.08 (j) revised....37414
(k) added....53292
1310.09 (e) added....23203
1310.12 Added....23204
1310.13 Added....13204

Proposed Rules:

1—1299 (Ch. I)....19767

CHANGES APRIL 1, 2003 THROUGH SEPTEMBER 30, 2003

1....16998, 23630, 25188, 25242
10....16461
11....25188
16....25242
101....23930, 41507, 51738
106....22341, 38247
107....22341, 38247
111....17896, 19471, 27008
112....19471, 27008
131....39873
201....33429
310....36527, 46133
312....36527
314....36527
315....27008
320....36527
333....32003
334....46133
335....18915
343....33429
347....35346
348....42324
356....32232, 50991
510....31645, 47272
558....31645, 47272
600....36527, 44678
601....27008, 36527
606....36527, 44678
610....44678
640....44678
1301....37429, 40576, 53529
1305....38558
1306....37429
1308....26247, 52872
1310....24689
1311....38558

TITLE 22—FOREIGN RELATIONS

Chapter I—Department of State (Parts 1—199)

32 Removed....26488
41.2 (i) removed; interim....46949
41.12 Table amended....47461
41.24 Regulation at 67 FR 18822 confirmed....32360
41.61 (b)(1), (i), (iii) and (d) amended; interim....28131
41.62 (a)(1) and (5) amended; interim....28132
41.84 Added; interim....37964
41.102 Revised....40128
41.112 Regulation at 67 FR 10323 confirmed....49353
42 Authority citation revised....24639
42.32 (d)(9) added; interim....24639
42.33 Revised; interim....49355
120.1 (b)(2) introductory text and (ii) revised....51171
121.1 (a)(3)(i),(33), (b)(4) and (m) corrected....25088
121.1 (a)(3)(1) corrected....25088
121.1 (m) corrected....25088
126.1 (a) revised; (h) added....44614
141.2 Amended....51358
141.3 (b)(1) introductory text and (c) amended; (c) heading revised....51358
141.4 (a)(1), (2), (3) and (b)(1) amended; (b)(2) revised....51358
141.5 (b) and (d) amended....51358
141.8 (e) amended....51358
141.9 (f) amended....51358
141.12 (c), (g) and (h) amended; (f) revised....51358
141 Appendix A amended....51358
142 Heading revised....51359
142.2 Introductory text, (b), (c) and (d) amended....51359
142.3 (m) added....51359
142.4 (a), (b)(1)(v), (3), (4)(ii), (5)(i), (6), (c), (d) and (e) amended; (c) heading revised....51359
142.5 (a) amended....51359
142.6 (a)(3)(i) and (ii) amended....51359
142.8 (a) amended....51359
142.11 (a)(3) and (b)(8) amended....51359
142.12 (a), (c) introductory text and (1) amended....51359
142.15—142.40 (Subpart C) Heading revised....51359
142.16 (a) heading revised; (a), (b) and (d)(3) amended....51359
142.41 Amended....51359
142.43 (a), (b) and (d) amended....51359
142.44 (a), (c) and (d)(1) amended....51359
142.47 (a)(1) amended....51359
142.61 Amended....51359
142 Appendix A amended....51359
143 Authority citation revised....51360
143.1 Amended....51360
143.2 Amended; heading revised....51360
143.3 (b)(2) and (3) redesignated as (b)(3) and (4); new (b)(2) added....51360
143.21 Amended....51360
143.34 (a)(2) amended....51360

CHANGES APRIL 1, 2003 THROUGH SEPTEMBER 30, 2003

TITLE 22 Chapter I—Con.

143.36 (c)(2) amended 51360
143.39 (b)(2) amended 51360
143 Appendices A, B and C amended 51360

Chapter II—Agency for International Development (Parts 200—299)

209.2 Amended 51361
209.3 (f) and (h) amended; (g) revised 51361
209.4 (b)(1) introductory text amended 51361
209.5 (a)(1), (2) and (b)(1) amended; (b)(2) revised 51361
209.6 (b) and (d) amended 51361
209.9 (e) amended 51361
209.10 (e) amended 51361
209.12 (a) amended 51361
209.13 Amended 51361
217 Heading revised 51362
217.2 Amended 51362
217.3 (l) added 51362
217.4 (a), (b)(1)(v), (3), (4)(ii), (5)(i), (6) and (c) amended; (c) heading revised 51362
217.5 (a) amended 51362
217.6 (a)(3)(i), (ii) and (iii) amended 51362
217.8 (a) amended 51362
217.11 (a)(3) and (b)(8) amended 51362
217.12 (a), (c) introductory text and (1) amended 51362
217.14 (b) amended 51362
217.21—217.40 (Subpart C) Heading amended 51362
217.22 (a) heading revised; (a), (b) and (d)(3) amended 51362
217.41 Amended 51362
217.43 (a) and (d) amended 51362
217.44 (a), (c) and (d)(1) amended 51362
217.47 (a)(1) amended 51362
218.01 Amended 51363
218.02 Amended; heading revised 51363
218.03 (b)(4) added 51363
218.21 Amended 51363
218.34 (a)(2) amended 51363
218.36 (c)(2) amended 51363
218.39 (b)(2) amended 51363
218 Appendices A, B and C amended 51363
228.03 (b) and (d) revised 23892
230 Added 53878

Proposed Rules:

96 54064
98 54119
303 39490

TITLE 23—HIGHWAYS

Chapter I—Federal Highway Administration, Department of Transportation (Parts 1—999)

140.904 Regulation at 62 FR 45328 confirmed 24641
140.922 Regulation at 62 FR 45328 confirmed 24641
312.1 Revised 37969
312.3 Revised 37969
312.9 (a) revised 37969
312.12 (h) added 37969
470.101—470.115 (Subpart A) Regulation at 62 FR 33355 confirmed 28753
646.200 Regulation at 62 FR 45328 confirmed 24641
646.202 Regulation at 62 FR 45328 confirmed 24641
646.204 Regulation at 62 FR 45328 confirmed 24641
646.208 Regulation at 62 FR 45328 confirmed 24641
646.212 Regulation at 62 FR 45328 confirmed 24641
646.214 Regulation at 62 FR 45328 confirmed 24641
646.216 Regulation at 62 FR 45328 confirmed 24641
646 Regulation at 62 FR 45328 confirmed 24641
658.5 Amended 37968
658.13 (e)(6) added 37968
661 Regulation at 64 FR 38572 confirmed 24644
806b Appendix C amended 37970

Chapter II—National Highway Traffic Safety Administration and Federal Highway Administration, Department of Transportation (Parts 1200—1299)

1225 Revised 50708

Proposed Rules:

630 ....23239, 24384

CHANGES APRIL 1, 2003 THROUGH SEPTEMBER 30, 2003

650 53063
945 43888

TITLE 24—HOUSING AND URBAN DEVELOPMENT

Subtitle A—Office of the Secretary, Department of Housing and Urban Development (Parts 0—99)

5.108 Added; interim 28104
50.19 (b)(15) revised 56127
50.20 (a)(2), (3) and (4) revised 56127
58 Authority citation revised 56127
58.1 (b)(2) removed; (b)(3) redesignated as (b)(3)(i); new (b)(3)(i), (6)(i), (ii) and (iii) revised; (b)(3)(ii), (10), (11), (12), (c) and (d) added; (b)(8) and (b)(9) amended 56127
58.2 (a)(5)(v) and (vii), (6), (7) introductory text, (i) and (ii) introductory text revised; (a)(5)(ix) and (x) added; (a)(7)(ii)(D) and (E) removed 56128
58.4 (b)(2) revised; (b)(3) removed; (c) added 56128
58.5 (a)(1) and (i) revised 56128
58.10 Revised 56129
58.11 (b) revised 56129
58.17 Removed 56129
58.18 Revised 56129
58.22 Revised 56129
58.33 (b) revised 56129
58.35 (a)(3)(i) and (ii) redesignated as (a)(3)(ii) and (iii); new (a)(3)(i) and (b)(7) added; (a)(4) and (5) revised 56129
58.45 Revised 56130
58.72 (b) revised 56130
58.75 (e) revised 56130
92.257 Revised 56404
92.504 (c)(3)(x) removed; (c)(3)(xi) redesignated as (c)(3)(x) 56404

Chapter II—Office of Assistant Secretary for Housing-Federal Housing Commissioner, Department of Housing and Urban Development (Parts 200—299)

200.54 (b) revised; interim 44845
200.202 (b)(1) revised; (c) added 26949
200.204 (a)(1) revised; (c) and (d) redesignated as (d) and (e); new (c) added 26950
203.37a Added 23375
203.255 (b)(1) revised; (b)(13) redesignated as (b)(14); new (b)(13) added 23376
245.10 (a)(3) revised 20325
245.135 (a)(3) amended 20325

Chapter V—Office of Assistant Secretary for Community Planning and Development, Department of Housing and Urban Development (Parts 500—599)

570.200 (j) revised 56404
570.503 (b)(6) removed; (b)(7) and (8) redesignated as (b)(6) and (7); new (b)(7)(ii) revised 56405
570.607 Revised 56405
572.405 (d) revised 56405
574.300 (c) revised 56405
574.510 Revised 56130
576.23 Revised 56406
582.115 (c) revised 56407
582.230 Revised 56130
583.150 (b) revised 56407
583.230 Revised 56131
585.406 Revised 56407

Chapter IX—Office of Assistant Secretary for Public and Indian Housing, Department of Housing and Urban Development (Parts 900—1699)

902.9 Added 37671
902.33 (a) introductory text revised 37671
902.60 (d) amended 37671
903.5 (a)(3) amended 37671
903.11 (c)(2) revised 37671
903.12 Added 37671
903.23 (b), (c) and (d) redesignated as (c), (d) and (e); new (b) added 37671
970.4 (b) revised; (c) removed 56131
972.100—972.139 (Subpart A) Added 54608
972.200—972.239 (Subpart B) Revised 54619
982.628 Regulation at 67 FR 65865 confirmed 54336
985.105 (a) revised 37671
985.107 (a) revised 37672

CHANGES APRIL 1, 2003 THROUGH SEPTEMBER 30, 2003

TITLE 24 Chapter IX—Con.

1000.328 Revised; interim 37661

Proposed Rules:

202....15906
902....16461
960....45734
972....54624
1000....17001, 26555, 34344, 36756, 42651, 53926
3282....42327, 43987, 47881

TITLE 25—INDIANS

Chapter I—Bureau of Indian Affairs, Department of the Interior (Parts 1—299)

11.100 (a)(15) removed....44616
170.4b Revised (temporary) ...33629, 48549

Chapter II—Indian Arts and Crafts Board, Department of the Interior (Parts 300—399)

309.2 (d) revised....35169
Regulation at 68 FR 35169 eff. date corrected 36745
309.3 Redesignated as 309.24....35170
Regulation at 68 FR 35169 eff. date corrected 36745
309.4 Redesignated as 309.25....35170
Regulation at 68 FR 35169 eff. date corrected 36745
309.5 Redesignated as 309.26....35170
Regulation at 68 FR 35169 eff. date corrected 36745
309.6 Redesignated as 309.27; new 309.6 added....35170
Regulation at 68 FR 35169 eff. date corrected 36745
309.7 Added 35170
Regulation at 68 FR 35169 eff. date corrected 36745
309.8 Added 35170
Regulation at 68 FR 35169 eff. date corrected 36745
309.9 Added 35170
Regulation at 68 FR 35169 eff. date corrected 36745
309.10 Added....35170
Regulation at 68 FR 35169 eff. date corrected 36745
309.11 Added....35170
Regulation at 68 FR 35169 eff. date corrected 36745
309.12 Added....35170
Regulation at 68 FR 35169 eff. date corrected 36745
309.13 Added....35170
Regulation at 68 FR 35169 eff. date corrected 36745
309.14 Added....35170
Regulation at 68 FR 35169 eff. date corrected 36745
309.15 Added....35170
Regulation at 68 FR 35169 eff. date corrected 36745
309.16 Added....35170
Regulation at 68 FR 35169 eff. date corrected 36745
309.17 Added....35170
Regulation at 68 FR 35169 eff. date corrected 36745
309.18 Added....35170
Regulation at 68 FR 35169 eff. date corrected 36745
309.19 Added....35170
Regulation at 68 FR 35169 eff. date corrected 36745
309.20 Added....35170
Regulation at 68 FR 35169 eff. date corrected 36745
309.21 Added....35170
Regulation at 68 FR 35169 eff. date corrected 36745
309.22 Added....35170
Regulation at 68 FR 35169 eff. date corrected 36745
309.23 Added....35170
Regulation at 68 FR 35169 eff. date corrected 36745
309.24 Redesignated from 309.3....35170
Regulation at 68 FR 35169 eff. date corrected 36745
309.25 Redesignated from 309.4....35170
Regulation at 68 FR 35169 eff. date corrected 36745
309.26 Redesignated from 309.5....35170
Regulation at 68 FR 35169 eff. date corrected 36745
309.27 Redesignated from 309.6....35170
Regulation at 68 FR 35169 eff. date corrected 36745

Proposed Rules:

1—299 (Ch. I)....32004, 39038, 42651, 45787, 52151, 55916
170....23631

CHANGES APRIL 1, 2003 THROUGH SEPTEMBER 30, 2003

TITLE 26—INTERNAL REVENUE

Chapter I—Internal Revenue Service, Department of the Treasury (Parts 1—799)

1 Authority citation amended....20069, 23588, 24350, 34295, 34798, 38178, 40130, 40767, 41070, 42259, 42592, 44617, 45750, 51399, 52490, 54344
Technical correction....24644
1.25A–3 (d)(2) *Example 4* corrected 15940
1.25A–5 (c)(4) *Example 1* corrected 15940
1.61–2 (d)(2)(ii)(*a*) and (*b*) redesignated as (A) and (B); new (d)(2)(ii)(A) amended 54344
1.61–22 Added 54344
1.62–2 (e)(2) amended....39011
1.66–1 Added....41070
1.66–2 Added....41070
1.66–3 Added....41070
1.66–4 Added....41070
1.66–5 Added....41070
1.83–1 (a)(2) amended....54351
1.83–3 (a)(1) and (e) amended....54351
1.83–6 (a)(5) redesignated as (a)(6); new (a)(5) added....54352
1.83–7 (d) added 39454
1.83–7T Added 39454
1.108–7T Added 42592
(a)(2) and *Examples 3* and *4* corrected 50711
1.141–0 Amended 45775
1.141–5 (c)(2)(ii) revised; (c)(2)(iii) and (iv) added....45775
1.141–15 (b)(3) added 45775
Technical correction....52975
1.148–0 (c) amended 45775
1.148–1 (e)(1) and (2) revised 45775
1.148–11 (j) added....45777
1.167(a)–14 (b)(1), (e) and (2) revised; (3) added....52990
1.167(a)–14T Added 52991
1.168(d)–1 (d) heading and (b)(3)(ii) revised; (d) redesignated as (1); (2) added....52991
1.168(d)–1T Added....52991
1.168(k)–0T Added 52991
1.168(k)–1T Added 52992
1.169–3 (a) and (b)(2) revised; (g) added....53004
1.169–3T Added....53004
1.170A–6 (c)(2)(i)(E) and (c)(2)(ii)(D) revised 40131
1.274–5 (j)(3) revised; (m) amended....39011
1.274–5T (j) revised....39011
1.280F–6T (a)(1) (d)(3) amended; (c)(3)(iii) revised; authority citation removed....40130
1.280G–1 Added....45750
1.301–1 (q) added....54352
1.338–3 (c)(1)(i) amended....40768
1.338(h)(10)–1 (c)(2), (3) and (4) redesignated as (c)(3), (4) and (5); new (c)(2) added....40768
1.338(h)(10)–1T Added (temporary) 40768
1.367(e)–2 (b)(2)(iii)(C)(*1*) amended; (d) revised 39453
1.382–1 Amended 38178
Corrected....53219
1.382.10T Added (temporary)....38178
Corrected....41417
Correctly designated....53219
1.402(g)–2 Added 40515
1.408–4 (c)(1) amended 23588
1.408–11 Added....23588
1.408A–5 amended....23589
1.409(p)–1T Added (temporary)....42974
1.411(d)–6 Removed 17281
1.414(v)–1 Added 40515
1.417(e)–1 (b)(3)(i), (ii) introductory text and (C) revised; (b)(3)(iii) and (iv) redesignated as (b)(3)(viii) and (ix); new (b)(3)(iii) through (vii) added....41909
1.419A(f)(6)–1 added 42259
1.448–2T Revised 52500
1.457–1 Revised....41234
1.457–2 Revised....41234
(k) introductory text, (4)(i) and (ii) corrected....51446
1.457–3 Revised....41234
1.457–4 Revised....41234
(c)(1)(iv) *Examples 1* and *3* corrected 51446
1.457–5 Added 41240
(d) *Example 2* corrected....51446
1.457–6 Added 41240
(e)(2) corrected 51446
1.457–7 Added 41240
(i) *Example 1* corrected 51447
1.457–8 Added 41240
(b)(2) corrected....51447
1.457–9 Added 41240
(a) corrected....51447
1.457–10 Added....41240
(a)(2) and (b) corrected 51447

CHANGES APRIL 1, 2003 THROUGH SEPTEMBER 30, 2003

TITLE 26 Chapter I—Con.

1.457–11 Added 41240
1.457–12 Added 41240
1.482–0 Amended 51177
1.482–1 (a)(1), (b)(2)(i) and (c)(1) amended; (j)(5) added 51177
1.482–5 (c)(2)(iv) amended 51177
1.482–7 (a)(3) redesignated as (a)(4); (d)(2) redesignated as (d)(3); new (a)(3), (d)(2) and (j)(2)(i)(F) added; (j)(2)(i)(D) and (E) amended; (k) revised 51177
1.752–6T Added 37416
1.755–1 (a), (b)(4)(ii)*Example*, (5) heading, (i) and (d) revised; (b)(3)(iii) redesignated as (b)(3)(iv); (b)(1)(i) heading, new (3)(iii) and (e) added; (b)(1)(i), (5)(iv) *Examples 1 and 2* and (c)(5) *Example* (i) amended 34295
1.755–2T Removed 34299
1.807–2 Added 24350
1.811–3 Added 24350
1.812–9 Added 24350
1.817A–0 Added 24350
1.817A–1 Added 24350
1.833–0 Added 51399
1.833–2 Added 51406
1.833–3 Added 51406
1.833–4 Added 51406
1.833–5 Added 51406
1.883–1 Revised 51400
1.897–1 (p) amended 46082
1.897–2 (g)(1)(i)(B), (g)(1)(i) concluding text, (iii) heading, (A), (B) heading, introductory text, concluding text, (C), (D), (2)(i)(B), (iii) heading, (A), (B) heading, introductory text, concluding text, (C), (D), (iv), (h)(2)(v) and (4)(ii) amended 46083
1.897–3 (c) introductory text, (1) introductory text, (i), (d)(1), (2)(i), (f)(1) and (g)(1) amended; (h) added 46083
1.897–5 Added 46083
1.897–5T (d)(1)(iii)(F) revised 46084
1.897–6T (a)(2) amended; (a)(5) and (7) *Examples 2* and *3* removed 46084
1.1017–1 (b)(4) added 42593
1.1017–1T Added 42593
1.1060–1 (e)(2) revised 34299
1.1361–1 (b)(1)(ii), (f), (h)(1)(ii), (iv), (3)(i)(B), (D), (ii)(A), (B), (j)(6)(iii)(C), (7)(ii), (k)(1) *Examples 2, 3, 4* and (k)(2)(i) revised; (j)(6)(iii)(D) and (k)(2)(ii) redesignated as (j)(6)(iii)(E) and (k)(2)(iii); new (j)(6)(iii)(D) and (k)(2)(ii) added 42252
1.1400L(b)–1T Added 53004
1.1402(a)–18 Added 54352
1.1445–1 (c)(1), (2)(i)(B), (d)(1)(i), (ii), (2)(i), (iv)(B), (vi)(B), (f)(2) and (3)(i) amended; (g)(9) and (10) revised; (h) added 46084
1.1445–2 (b)(2)(iii) redesignated as (b)(2)(iv); new (b)(2)(iii), (d)(2)(iii), (iv) and (e) added; new (b)(2)(iv)(B) revised; (d)(2)(i)(B), (3)(iii)(A)(*2*) and (*3*) amended 46084
1.1445–3 (a), (b)(1), (f)(1), (2)(iii), (3)(i), (g) introductory text and (1) amended; (b)(2) revised; (b)(5), (6) and (h) added 46085
1.1445–4 (c)(2) amended 46086
1.1445–5 (e)(2) redesignated as (e)(3); (b)(2)(ii), (B), (C), (5)(i), (7), (c)(3)(v) and new (e)(3)(iii)(B) amended; (b)(8)(iii) and (e)(1)(ii) revised; new (e)(2) and (h) added 46086
1.1445–6 Heading and (b)(3) revised; (a), (f)(1), (2)(iii), (f)(3)(i), (g) introductory text and (1) amended; (h) added 46086
1.1445–9T Removed 46087
1.1502–19 (b)(1), (h)(2) heading and (i) heading revised; (h)(2)(ii) redesignated as (h)(2)(iii); new (h)(2)(ii) added 52490
1.1502–19T Added 52490
1.1502–20T (i)(5) redesignated as (i)(6); (i)(3)(viii) and new (i)(5) added 24353
1.1502–21 (h)(6) and (7) redesignated as (h)(7) and (8); (b)(2)(iv), (c)(2)(vii) and new (h)(8) revised; new (h)(6) added 52491
1.1502–21T (b)(2) through (3)(iv) corrected 16430

CHANGES APRIL 1, 2003 THROUGH SEPTEMBER 30, 2003

(b)(1) through (3)(ii)(B) and (c) through (h)(7) revised; (h)(8) added 52491
1.1502–28T Added 52492
1.1502–32 (b)(3)(ii)(C)(*1*) and (iii)(A) revised; (b)(4)(vii) and (h)(7) added; (b)(5)(ii) *Example 4* amended 52495
1.1502–32T (b)(4) through (4)(v) corrected 16431
(b)(4)(vii) added 24354
(b) introductory text through (3)(iii)(B), (4) introductory text through (iv) and (c) through (h)(5)(ii) revised; (h)(7) added 52495
1.1502–35T (b)(3)(i)(C), (ii)(B), (6)(ii), (e) and (f)(1) corrected; (b)(3)(ii)(C) correctly designated as (b)(3)(ii)(D); new (b)(3)(ii)(C) correctly added 16431
(b)(2)(ii)(B) corrected 24880
(b)(3)(ii)(B) through (E) corrected 33382
1.1503–2 (g)(2)(iv)(B)(*1*)(*ii*) removed; (g)(2)(iv)(B)(*1*)(*iii*), (*iv*), (*2*) introductory text and (*iii*) redesignated as new (g)(2)(iv)(B)(*1*)(*ii*), (*iii*), (*3*) introductory text and (*iii*); (g)(2)(iv)(B)(*1*) introductory text, (*i*) introductory text and (*iii*) revised; new (g)(2)(iv)(B)(*2*) and (D) added; (h)(1) amended 44617
1.6038–3 (j) and (l) revised 39012
1.6038–3T Removed 39013
1.6081–1T Removed 34798
1.6081–8T Added 34798
1.6081–9T Added 34799
1.6107–2T Added 20069
1.6695–1 (b) revised 20069
1.6695–1T Added 20069
1.7872–15 Added 54352
20.2055–2 (e)(2)(vi)(f), and (vii)(e) revised; (f)(2)(iv) *Example (4)* removed 40131
20.2207A–1 (a)(2) amended 42594
(b) added 42595
25.2519–1 (c)(1) amended; (c)(4) heading revised; (c)(4) text added; (g) introductory text revised 42595
25.2522(c)–3 (c)(2)(vi)(*f*) and (vii)(*e*) revised; (d)(2)(iv) *Example (4)* removed 40132
31.3121(a)–1 (k) added 54361
31.3231(e)–1 (a)(6) added 54361
31.3306(b)–1 (l) added 54361
31.3401(a)–1 (b)(15) added 54361
31.3406(d)–5 (d)(2)(ii), and (g)(4) revised 22595
31.6011(a)–5 (b) revised 34799
31.6051–1 (d)(2)(i)(*c*) amended 34799
31.6051–2 (c) amended 34799
31.6081(a)–1 (a)(2) removed; (a)(3) redesignated as (2); new (a)(2)(i) revised 34799
31.6081(a)–1T Added 34799
40.6302(c)–3 (d) amended 15941
48.4041–21 (b)(1)(i) amended 15941
48.4081–1 (b) and (c)(2)(i) amended 15941
48.4081–3 (g)(2) and (3) revised 15941
48.6427–8 (d) introductory text amended 15942
49.4291–1 Amended 15942
54 Authority citation revised 17281
54.4980F–1 Added 17281
300.0 (b)(3) added; (c) revised 48787
300.3 Added 48787
301 Technical correction 24644
Authority citation amended 33857, 40769, 41075
301.6103(c)–1 Added 22598
301.6103(c)–1T Removed 22600
301.6103(j)(5)–1 Removed 33857
301.6103(j)(5)–1T Added 33857
301.6103(k)(6)–1 Removed 41075
301.6103(k)(6)–1T Added 41075
(a)(1)(v) and (c)(1) corrected 55436
301.6104(a)–6 (d) amended 40769
301.6104(b)–1 (d)(4) amended 40769
301.6104(d)–1 (d)(3)(i) amended 40769
301.6109–1 (b)(2)(v), (vi) and (c) amended; (b)(2)(vii) added 46087
301.6724–1 (f)(1)(ii), (5)(vi), (g)(1), and (k) *Examples 3, 5, 6* and *7* amended; (f)(2), and (3) revised 22595
301.7430–1 (f) corrected 16351
602 Technical correction 24644
602.101 (b) table corrected (OMB numbers) 15943, 52463, 54660
(b) table amended (OMB numbers) 17291, 22600, 34299, 34799, 39013, 41073, 41250, 41911, 42267, 44618, 45772, 46087, 51179, 51417, 52508, 54361

CHANGES APRIL 1, 2003 THROUGH SEPTEMBER 30, 2003

TITLE 26

Proposed Rules:

1 .....15801, 16462, 17002, 17759, 20089, 23632, 23931, 24404, 24405, 24406, 24898, 24903, 25310, 25845, 27493, 34344, 34874, 34875, 37434, 38247, 39498, 40218, 40224, 40579, 40581, 40583, 40848, 41087, 42476, 42562, 43047, 43055, 43058, 43059, 44499, 44904, 46516, 46983, 48331, 50087, 50734, 51749, 51944, 52466, 52542—52546, 52986, 53008, 53448, 53926, 54062, 54876
14a 34344, 50734
25 34875
31 .....34875,42329, 53448
49 .....15690, 35828
53 34875
54 24406
55 34875
156 34875
157 32698
301 .....33887, 39498, 40849, 40850, 40857, 41089, 41090, 44905, 49729, 52466, 53687
602 .....24406, 32698

TITLE 27—ALCOHOL, TOBACCO PRODUCTS AND FIREARMS

Chapter I—Bureau of Alcohol, Tobacco and Firearms, Department of the Treasury (Parts 1—299)

4.21 (h)(2) introductory text revised 39455
4.22 (b)(5) revised 39455
4.25 Removed; new 4.25 redesignated from 4.25a 39455
4.25a Redesignated as 4.25 39455
4.30 (a) amended 39455
4.35 Removed; new 4.35 redesignated from 4.35a 39455
4.35a Redesignated as 4.35 39455
4.72 Removed; new 4.72 redesignated from 4.73 39455
4.73 Redesignated as 4.72 39455
9.128 Added 39835
40.203 Removed 43295
275.37 Removed 43295

Chapter II—Bureau of Alcohol, Tobacco, Firearms and Explosives, Department of Justice (Parts 400—End)

555.103 (b)(2)(ii) amended; (b)(3) revised; interim 53513
555.105 (b)(6)(iii) and (iv) revised; interim 53513

Proposed Rules:

1 44689
4 .....24903, 39500
5 249030
7 .....24903, 32698
9 .....20090, 25851, 38248, 38251, 48839, 52875, 54696
13 24903
24 39500
25 32698
73 17760
252 55281
555 37109

CHANGES JULY 1, 2003 THROUGH SEPTEMBER 30, 2003

TITLE 28—JUDICIAL ADMINISTRATION

Chapter I—Department of Justice (Parts 0—299)

2.9 Amended 41528
2.13 (c) revised 41528
2.14 (a)(1) introductory text, (ii) and (iii) revised; (a)(2)(iii), (a)(4)(ii), (b)(4)(ii) amended 41529
2.17 (a) revised 41529
2.20 Clause amended 41529
2.21 (c) amended 41529
2.24 Revised 41529
2.26 Revised; interim 41699
2.27 (a) revised 41530
2.28 (a) revised 41529
2.29 (b) amended 41530
2.33 (c) amended 41530
2.34 (a), (c) and (e) amended 41530
2.36 Amended 41530
2.40 Revised; interim 41699
2.43 (d) amended 41530
2.49 (b) and (c) revised; (d) and (e) redesignated as (e) and (f); new (d) added 41530
2.52 (a)(1)(iii) amended 41530
2.64 (b)(3), (c)(2) and (6) amended 41530
2.65 (i) amended 41530
2.70 (a) through (e) amended 41530
2.72 (b) revised; (c) and (d) removed; (e) through (h) redesignated as new (c) through (f) 41530
2.73 (a) amended 41530
2.76 Amended 41530
2.77 (g)(1) and (2) amended 41530
2.78 (e), (g)(1) and (2) amended 41530
2.79 Amended 41531
2.85 Revised; interim 41700
2.91 (a) amended 41531
2.92 (a) amended 41531
2.98 (e) amended 41531
2.100 (d)(2) amended 41531
2.102 (d) revised 41531
2.105 (b), (d) and (e) amended 41531
2.106 (a) revised; (c) amended 41531
2.107 (a) amended 41531
2.200—2.220 (Subpart D) Revised; interim 41700
42.101—42.112 (Subpart C) Authority citation revised 51363
42.102 (d) revised 51363
(f) and (g) amended 51364
42.103 Introductory text amended 51364
42.104 (b)(1) introductory text amended; (b)(4) revised 51364
42.105 (a)(1), (2) and (d) introductory text amended; (b), (c)(2) and (d) heading revised 51364
42.106 (b) and (d) amended 51364
42.109 (e) amended 51364
42.110 (f) amended 51364
42.501—42.540 (Subpart G) Heading revised 51364
42.501 Amended 51365
42.502 Amended 51365
42.503 (a), (b)(1) introductory text, (i), (ii), (iv), (vi), (2) through (6), (c), (d) and (f) amended 51365
42.504 (a) and (b) amended 51365
42.505 (a), (b) and (f)(1) amended 51365
42.510 (a)(1), (2), (3) and (b)(7) amended 51365
42.511 (a), (c) introductory text and (1) amended 51365
42.520 Undesignated center heading amended 51364
Amended 51365
42.521 (a) heading revised; (a) amended 51364
(b), (d)(1) and (3) amended 51365
42.530 (a), (b) and (c) amended 51365
42.540 (h) revised 51364
(i) amended 51365
42.501—42.540 (Subpart G) Appendix A amended 51365
42.700—42.799 (Subpart I) Heading revised 51366
42.701 (b) amended 51366
42.702 Amended 51366
42.710 (b) amended 51366
42.712 (a)(2), (b)(2) and (c) amended 51366
42.713 (b) amended 51366
42.714 Amended 51366
42.720 Amended 51366
42.724 (b) amended 51366
42.725 Amended 51366
42.733 (b)(1)(i)(A), (2) and (3) amended 51366

CHANGES JULY 1, 2003 THROUGH SEPTEMBER 30, 2003

TITLE 28

Chapter V—Bureau of Prisons, Department of Justice (Parts 500—599)

549 Authority citation revised.....47849
549.30—549.31 (Subpart B) Added 47849

Proposed Rules:

16.....47519
31.....56410
33.....56410
38.....56410
90.....56410
91.....56410
93.....56410
522.....46138

TITLE 29—LABOR

Chapter I—National Labor Relations Board (Parts 100—199)

31.2 (g) revised.....51366
(f) and (h) amended.....51367
31.3 (d)(1) heading revised.....51366
(b)(1) introductory text and (d) introductory text amended 51367
31.5 (b) and (d) amended.....51367
31.6 (a)(1), (2) and (b) introductory text amended; (b) heading revised.....51367
(b) table corrected.....54268
31.9 (e) amended.....51367
31.10 (e) amended.....51367
31.12 (a) amended.....51367
32 Heading revised.....51367
32.1 Amended.....51368
32.2 (a) revised.....51367
32.3 Amended.....51367, 51368
32.4 (c) heading revised.....51367
(a), (b)(1)(v), (2), (3), (4)(ii), (5)(i), (6), (7)(i), (c) and (d) amended.....51368
32.5 (d) revised.....51367
(a) and (b)(3) amended.....51368
32.6 (a)(3)(i) and (ii) amended.....51368
32.8 (a) amended.....51368
32.10 (a) amended.....51368
32.12—32.17 (Subpart B) Heading revised.....51368
32.12 (a)(1), (3) and (b)(8) amended.....51368
32.13 (a), (b) introductory text, (1), (2) and (d) amended.....51368
32.15 (c)(1) amended.....51368
32.17 (a) amended.....51368
32.26—32.28 (Subpart C) Heading revised.....51368
32.27 Heading revised; (a), (b)(1), (2), (c) and (e)(3) amended.....51368
32.44 (b) amended.....51368
32.46 (c)(2) amended.....51368
32.47 (c) amended.....51368
102.19 (a) revised.....39837

Chapter V—Wage and Hour Division, Department of Labor (Parts 500—899)

697.2 Revised.....46950
697.4 Revised.....46951

Chapter XVII—Occupational Safety and Health Administration, Department of Labor (Parts 1900—1999)

1952 Authority citation revised 43460
1952.250—1952.256 (Subpart S) Removed.....43460
1956 Authority citation revised 43460
1956.70—1956.74 (Subpart H) Added.....43460

Chapter XL—Pension Benefit Guaranty Corporation (Parts 4000—4999)

4022 Appendices B and C amended.....41715
Appendix B amended; Appendix C table amended.....48788
Appendix B amended.....53881
Appendix C amended.....53881
4044 Appendix B amended.....41715, 48788, 53881

Proposed Rules:

35.....41512
37.....56386
917.....41980
1200—1299 (Ch. X).....46983
1625.....41542
1627.....41542
1910.....53311
1915.....53311
1917.....54298
1918.....54298

CHANGES JULY 1, 2003 THROUGH SEPTEMBER 30, 2003

1926.....39877, 39880, 48843, 53311, 53927

TITLE 30—MINERAL RESOURCES

Chapter I—Mine Safety and Health Administration, Department of Labor (Parts 1—199)

48.8 (b)(4) revised.....53049
75.362 (d)(2) amended; (d)(3) added.....40138
75.1500—75.1501 (Subpart P) Heading revised.....53049
75.1501 Revised.....53049
75.1502 Revised.....53050

Chapter II—Minerals Management Service, Department of the Interior (Parts 200—299)

250.114 (c) revised.....43298
250.198 (e) table amended.....43298
250.803 (b)(9)(v) revised.....43298
250.912 (a) correctly revised.....41078
Corrected.....41861
250.1629 (b)(4)(v) revised.....43298

Chapter VII—Office of Surface Mining Reclamation and Enforcement, Department of the Interior (Parts 700—999)

913.15 Table amended.....40141
917.12 (e) added.....42274
917.15 (a) table amended.....42274
917.16 (g) removed.....41913
(d)(4) removed.....42274
(d)(2) removed.....42277
920.15 Table amended.....42281
925.17 Added.....50948
925.18 Added.....50949
925.19 Added.....50949
926.15 Table amended.....46477
926.16 (e)(9) removed; (m) added 46477
934.15 Table amended.....40147
938.12 (b) added.....40154
938.15 Table amended.....40154, 48798
938.16 (fff) removed.....51449
943.15 Table amended.....40157
946.15 Table amended.....53294
948.12 (g) added.....40167
948.15 Table amended.....40167
948.16 (nnn), (ooo), (qqqq) removed; (sss) revised.....40167

Proposed Rules:

57.....48668, 51206, 52151
70.....39881
72.....47886
75.....39881
90.....39881
206.....50087, 55556
210.....50087, 55556
250.....40585, 41090, 44909, 44910
254.....40585, 44909, 44910
917.....41980
925.....50950
934.....40225
935.....43063
938.....55106, 55134
943.....48844
946.....40227
948.....44910

TITLE 31—MONEY AND FINANCE: TREASURY

Subtitle A—Office of the Secretary of the Treasury (Parts 0—50)

1.1 (a)(1)(i)(k) and (2) revised; (a)(1)(xiii) added.....55310
1.1—1.7 (Subpart A) Appendix M added.....55310
1.20 (a)(11) revised; (m) and concluding text amended.....55311
1.36 (c)(1)(i), (e)(1) and (g)(1)(i) amended; (c)(1)(xiii), (g)(1)(xiii) and (m)(1)(xiii) added; (c)(2), (g)(2) and (m)(2) revised.....55311
1.20—1.36 (Subpart C) Appendix N added.....55311
50.2 Added.....41264
50.5 (c), (d)(1), (f)(1) and (l) revised.....41264
(d) introductory text, (1) and (3) revised.....48281
50.8 Added.....41266
50.9 Added.....41266

Chapter II—Fiscal Service, Department of the Treasury (Parts 200—399)

348 Added.....41267

CHANGES JULY 1, 2003 THROUGH SEPTEMBER 30, 2003

TITLE 31

Chapter V—Office of Foreign Assets Control, Department of the Treasury (Parts 500—599)

500.501 Added; interim 53641
500.701 Revised; interim....53641
500.702 Removed; interim....53641
500.703 Removed; interim....53641
500.704 Removed; interim....53641
500.705 Removed; interim....53641
500.706 Removed; interim....53641
500.707 Removed; interim....53641
500.708 Removed; interim....53641
500.709 Removed; interim....53641
500.710 Removed; interim....53641
500.711 Removed; interim....53641
500.712 Removed; interim....53641
500.713 Removed; interim....53641
500.714 Removed; interim....53641
500.715 Removed; interim....53641
500.716 Removed; interim....53641
500.717 Removed; interim....53641
500.718 Removed; interim....53641
500.801 Amended; interim 53641
501 Heading and authority citation revised; interim 53641
501.700—501.747 (Subpart D) Added; interim 53642
501.801—501.808 (Subpart D) Redesignated as Subpart E; interim 53642
501.901 (Subpart E) Redesignated as Subpart F; interim....53642
505.30 Amended; interim....53657
505.50 Amended; interim....53657
505.60 Amended; interim....53657
515.501 Added; interim 53657
515.701 Revised; interim....53657
515.702 Removed; interim....53657
515.703 Removed; interim....53657
515.704 Removed; interim....53657
515.705 Removed; interim....53657
515.706 Removed; interim....53657
515.707 Removed; interim....53657
515.708 Removed; interim....53657
515.709 Removed; interim....53657
515.710 Removed; interim....53657
515.711 Removed; interim....53657
515.712 Removed; interim....53657
515.713 Removed; interim....53657
515.714 Removed; interim....53657
515.715 Removed; interim....53657
515.716 Removed; interim....53657
515.717 Removed; interim....53657
515.718 Removed; interim....53657
515.801 Amended; interim 53657
535.501 Added; interim 53657
535.801 Amended; interim 53657
536 Authority citation revised....53657
536.100 Added; interim 53657
536.801 Amended; interim 53657
537 Authority citation revised....53657
537.501 Revised; interim....53658
537.801 Revised; interim....53658
538.500 Added; interim 53658
538.801 Amended; interim 53658
539.501 Amended; interim 53658
539.801 Amended; interim 53658
540.500 Added; interim 53658
540.801 Amended; interim 53658
545.500 Added; interim 53658
545.801 Amended: interim 53658
550.500 Added; interim 53658
550.801 Amended; interim 53658
560.500 Added; interim 53659
560.801 Amended; interim 53659
575 Authority citation revised....53659
575.500 Added; interim 53659
575.801 Amended; interim 53659
585 Authority citation revised....53659
585.500 Added; interim 53659
585.801 Amended; interim 53659
586 Authority citation revised....53659
586.501 Amended; interim 53659
586.801 Amended; interim 53659
587 Authority citation revised....53659
587.501 Amended; interim 53659
587.801 Amended; interim 53659
588 Authority citation revised....53659
588.501 Amended; interim 53659
588.801 Amended; interim 53659
590 Authority citation revised....53659
590.501 Amended; interim 53659
590.801 Amended; interim 53660
591 Heading and authority citation revised 45779
Authority citation revised 53660
591.201 Revised....45779
591.202 Removed....45779
591.301 Removed....45779
591.302 Revised....45779
591.307 Revised....45779
591.308 Revised....45779
591.404 Revised....45779
591.405 Revised....45779
591.406 Revised....45779
591.501 Amended; interim 53660
591.801 Amended; interim 53660
592 Added....45779
594 Authority citation revised....53660
594.501 Revised; interim....53660
594.801 Revised; interim....53660

CHANGES JULY 1, 2003 THROUGH SEPTEMBER 30, 2003

595.500 Added; interim 53660
595.801 Amended; interim 53660
596.500 Added; interim 53660
596.801 Amended; interim 53660
597 Revised; interim 53660
597.500 Added; interim 53660
597.801 Amended; interim 53660
598.501 Amended; interim 53660
598.801 Amended; interim 53660

Proposed Rules:

1....55016
103....39039, 55335
210....50672
500....53662
501....53662
505....53662
515....53662
535....53662
536....53662
537....53662
538....53662
539....53662
540....53662
545....53662
550....53662
560....53662
575....53662
585....53662
586....53662
587....53662
588....53662
590....53662
591....53662
594....53662
595....53662
596....53662
597....53662
598....53662

TITLE 32—NATIONAL DEFENSE

Chapter I—Office of the Secretary of Defense (Parts 1—399)

9 Added....39374
10 Added 39380
11 Added 39381
12 Added 39388
13 Added 39389
14 Added 39392
15 Added 39395
16 Added 39396
17 Added 39397
21 Revised....47153
22.105 Amended 47160
22.210 (a)(1) amended....47160
22.220 (a)(1) amended....47160
22.605 (b) amended 47160
32.4 (a) and (c)(2) amended....47160
32.11 (a)(2) amended 47160
34.2 Amended....47160
34.3 (a) and (c) amended....47160
37 Added 47160
199.2 (b) amended; interim....44880
199.4 (a)(9) introductory text, (i)(B), (iv), (e)(16)(i) and (ii) revised; (a)(9)(i)(C) and (10) removed; (a)(9)(vii) added; interim 44880
(f)(2)(i)(H) added; interim 44883
199.7 (a)(7)(i) revised; interim 44881
199.15 (b)(4)(i) revised; (b)(4)(ii)(D) added; interim 44881
199.17 (n)(2)(ii) revised; interim 44881
(g)(3), (o) introductory text and (2) revised; interim 44883
199.23 Added; interim....43300

Chapter VI—Department of the Navy (Parts 700—799)

701.118 (n) revised 43460

Chapter XX—Information Security Oversight Office, National Archives and Records Administration (Parts 2000—2099)

2001 Revised....55168
2004 Removed....55186

Proposed Rules:

179....50900, 53430, 53532
199....46526, 49732, 51705, 52722
806b 51958, 55337

TITLE 33—NAVIGATION AND NAVIGABLE WATERS

Chapter I—Coast Guard, Department of Homeland Security (Parts 1—199)

2 Revised 42598
26 Authority citation revised 39364, 42601
Authority citation correctly revised....41914
Policy statement....55826
26.02 Amended 42601

CHANGES JULY 1, 2003 THROUGH SEPTEMBER 30, 2003

TITLE 33 Chapter I—Con.

26.03 (f) amended; table removed; interim 39364
62 Authority citation revised 42601
62.3 (g) revised 42601
64 Authority citation revised 42601
64.06 Amended 42601
95 Authority citation revised 42601
95.010 Amended 42601
100 Authority citation revised 42602
Temporary regulations list 47237
100.05 (e) added 42602
100.35–T05–101 Added (temporary) 44886
100.35–T05–107 Added (temporary) 48555
100.35–T05–124 Added (temporary) 54664
100.35–T05–129 Added (temporary) 54662
100.35–T07–098 Added (temporary) 46088
100.114 Implementation (temporary) 40167
100.508 Implementation (temporary) 51906
100.515 Implementation (temporary) 44884
100.T09–208 Added (temporary) 42284
101—102 (Subchapter H) Added; eff. to 11–25–03; interim 39278
101 Authority citation correctly revised 41914
103 Added; eff. to 11–25–03; interim 39290
Authority citation correctly revised 41915
104 Added; eff. to 11–25–03; interim 39302
Authority citation correctly revised 41915
104.415 (a)(2) corrected 41915
105 Added; eff. to 11–25–03; interim 39322
Authority citation correctly revised 41916
105.130 Corrected 41916
105.410 (d) corrected 41916
106 Added; eff. to 11–25–03; interim 39345
Authority citation correctly revised 41917
106.205 (c)(4) correctly revised; (c)(5) corrected 41917
106.215 (a) correctly revised 41917
106.235 (b) corrected 41917
106.240 (b) corrected 41917
106.250 (d) corrected 41917
106.260 (a)(1) and (e)(7) corrected 41917
106.275 (a)(2)(i) corrected 41917
106.280 (e) corrected 41917
106.305 (c)(2)(v) and (d)(1)(iv) corrected 41917
106.405 (a) introductory text and (1) corrected 41917
110.4 Added 44888
110.132 (a)(1), (b)(1) and (2) revised; (a)(3) removed 44888
110.205 (a)(1) and (2) suspended (temporary) 42284
117 Temporary drawbridge operations regulations 41716, 41917, 47852, 56173
117.163 Suspended (temporary) 51180
117.258 Added 43306
117.261 (hh) suspended; (uu) added (temporary) 41919
(ff) suspended; (uu) added (temporary) 45785
(m) added (temporary) 47851
117.301 Suspended (temporary) 54808
117.302 Added (temporary) 54808
117.325 (a) suspended; (d) added (temporary) 47463
117.501 (b) revised 55006
117.647 (b) suspended; (e) and (f) added (temporary) 41921
117.755 (a) revised 43304
117.799 (g) suspended; (j) added (temporary) 43307
117.855 Suspended (temporary) 42284
117.856 Added (temporary) 42284
117.1051 (e)(2)(i) revised; (e)(3) removed 53051
117.T164 Added (temporary) 51180
117.T395 Added (temporary) 53515
120 Authority citation revised 42602
120.110 Amended 42602
126 Heading revised 55440
126.01 Removed 55440
126.05 Removed 55440
126.07 Removed 55440
126.09 Removed 55440
126.10 Removed 55440
126.1 Added 55440
126.3 Added 55440
126.5 Added 55441
126.12 Added 55441
126.15 Revised (OMB number pending in part) 55441
126.27 (b) introductory text, (1), (2), (3), (7) and (d) through (i) revised; (b)(8) removed; (j) through (i) added 55442
126.30 Added 55442
147.827 Added 55445
160 Authority citation revised 39313
Authority citation correctly revised 41915
160.203 (f) added; interim 39313
160.206 (a) table amended; interim 39313
161 Authority citation revised 39364
Authority citation correctly revised 41914
Policy statement 55826
161.2 Amended; interim 39364
161.12 (a)(1), (b), (b) table, and (c) redesignated as (b), (c), (c) table, and (d); new (c) revised; new (c) table amended; interim 39364
161.15 (a) and (b) amended; interim 39366
161.16 Introductory text revised; interim 39366
161.17 Revised; interim 39366
161.18 (a), (b) and (c) amended; (d) redesignated as (e); new (d) added; interim 39366
161.20 (a) and (c) amended; note removed; interim 39366
161.21 Revised; interim 39366
161.23 (b)(1) amended; (c) and note removed; interim 39367
161.25—161.60 (Subpart C) Heading revised; interim 39367
164 Authority citation revised 39367
Authority citation correctly revised 41914
Policy statement 55826
164.01 (a) and (c) amended; (d) added; interim 39367
164.02 (a) amended; interim 39367
164.03 (b) amended; interim 39367
164.43 Heading revised; (a) amended; inteirm 39367
164.46 Added; interim 39367
(a)(2) corrected 41914
165 Authority citation revised 39314, 39368, 42602, 47854, 47856, 50713
Corrected 40024
Authority citation correctly revised 41914, 41915
Temporary regulations list 47237
Policy statement 55826
165.9 Added 42602
165.153 Added 48802
165.154 Added 48803
165.500 Added 43311
165.760 Added 52342
165.764 Added 47854
165.907 Implementation (temporary) 43926
165.909 Implementation (temporary) 40770, 47245
165.918 Implementation (temporary) 41922, 47465
165.1315 Implementation (temporary) 44209
165.1316 Added (temporary) 42290
Implementation (temporary) 43926
165.1318 Added 53679
165.1704 (c)(6) amended; interim 39368
165.T01–023 Added (temporary) 40172
165.T01–050 Added (temporary) 40176
165.T01–053 Added (temporary) 39015
165.T01–069 Added (temporary) 40174
165.T05–072 Added (temporary) 41722
165.T05–073 Added (temporary) 41718
165.T05–074 Added (temporary) 41724
165.T05–102 Added (temporary) 45165
165.T05–103 Added (temporary) 45167
165.T05–117 Added (temporary) 48285
165.T05–122 Added (temporary) 52100
165.T07–079 Added (temporary) 47856
165.T07–104 Added (temporary) 40771
165.T07–105 Added (temporary) 40177
165.T07–113 Added (temporary) 41082
165.T08–082 Added (temporary) 44620
165.T08–090 Revised (temporary) 49358
165.T09–204 Added (temporary) 41921
165.T09–206 Added (temporary) 41269
165.T09–207 Added (temporary) 42286
(a) removed (temporary) 44891
165.T09–222 Added (temporary) 41271
165.T09–224 Added (temporary) 47243
165.T09–227 Added (temporary) 47241
165.T09–228 Added (temporary) 40169
165.T09–229 Added (temporary) 40171
165.T09–230 Added (temporary) 39457
165.T09–232 Added (temporary) 41720
165.T09–235 Added (temporary) 41532
165.T09–245 Added (temporary) 43309
165.T09–246 Added (temporary) 47245
165.T09–249 Added (tenporary) 51454
165.T09–253 Added (temporary) 47465
165.T09–257 Added (temporary) 44892
165.T09–258 Added (temporary) 49706
165.T09–260 Added (temporary) 51452
165.T09–261 Added (temporary) 51451
165.T09–265 Added (temporary) 52098

CHANGES JULY 1, 2003 THROUGH SEPTEMBER 30, 2003

CHANGES JULY 1, 2003 THROUGH SEPTEMBER 30, 2003

TITLE 33 Chapter I—Con.

165.T11-032 Revised 41925
165.T11-033 Added (temporary) 39016
165.T11-041 Added (temporary) 39018
165.T11-043 Added (temporary) 44460
165.T11-073 Added (temporary) 43639
165.T11-75 Added (temporary) 48557
165.T11-077 (f) revised (temporary) 55448
165.T11-078 (f) revised (temporary) 55314
165.T11-079 (b)(2) revised (temporary) 40774
165.T11-091 Added (temporary) 42288
165.T11-093 Added (temporary) 50713
165.T13-014 Added (temporary) 44890
165.T13-016 Added (temporary) 48283
165.T13-017 Added (temporary) 49361
165.T13-019 Added (temporary) 52509
165.T17-019 Added (temporary) 41080

Proposed Rules:

100 ....40615, 48846, 53533
110 ....39503, 45190
117 ....42331, 43066, 44506, 46139, 47520, 47522, 49393, 52722, 53079, 55020
147 ....40229, 55557
151 ....44691, 55559
165 ....40231, 40859, 41091, 41764, 41982, 41984, 43700, 44256, 44696, 44706, 46984, 47277, 53928, 53930, 53932, 53935, 54177, 54700
199 46526
326 50108

TITLE 34—EDUCATION

Chapter II—Office of Elementary and Secondary Education, Department of Education (Parts 200—299)

263 Revised 43640
263.6 OMB number 43643
263.7 OMB number 43643
263.8 OMB number 43643
263.9 OMB number 43644
263.10 OMB number 43644

Proposed Rules:

74 56418
75 56418
76 56418
80 56418
99 44420

TITLE 35—PANAMA CANAL

No amendments to 35 CFR have been published in the FEDERAL REGISTER since July 2, 2000.

TITLE 36—PARKS, FORESTS, AND PUBLIC PROPERTY

Chapter I—National Park Service, Department of the Interior (Parts 1—199)

4.23 (a)(2) revised 46279
7.11 Added 50077
7.70 (g) added 55465
7.89 Added; interim 55317

Chapter II—Forest Service, Department of Agriculture (Parts 200—299)

219.35 (d) revised; interim 53297
242 Seasonal adjustments 55006

Chapter XII—National Archives and Records Administration (Parts 1200—1299)

1280 Authority citation revised 53882
1280.1 (b) and (c) revised; (d) added 53882
1280.32 (l) added 53882
1280.34 Added 53882
1280.36 Added 53882
1280.62 Revised 53680
1280.100 Revised 53883

Proposed Rules:

1 51207
3 51207
7 ....43068, 47524, 51207, 51526
219 ....41864, 49395
242 49734
294 ....41864, 41865, 42473, 49395
800 55354

CHANGES JULY 1, 2003 THROUGH SEPTEMBER 30, 2003

TITLE 37—PATENTS, TRADEMARKS, AND COPYRIGHTS

Chapter I—United States Patent and Trademark Office, Department of Commerce (Parts 1—199)

1.1 Heading, (a) introductory text and (4) revised; (a)(2) and (f) footnote removed 48287
1.4 (a)(1), (2), (b), (d)(1) introductory text and (ii) revised; (d)(1)(iii) removed 48287
1.5 Heading revised; (c) removed 48288
1.6 (a)(4), (d)(7) and (8) removed; (d) introductory text, (3) and (4) revised 48288
1.8 (a)(2)(ii) removed 48288
1.10 (a)(1) revised 48288
1.12 (a) revised 48288
1.13 Revised 48288
1.16 (a), (b), (d) and (f) through (i) revised 41534
1.17 (a)(2) through (5), (b) through (e), (m), (r), (s) and (t) revised 41534
1.18 (a), (b) and (c) revised 41534
1.20 (e), (f) and (g) revised 41534
1.22 Revised 48288
1.26 (a) revised 48289
1.492 (a)(1), (2) and (3), (a)(5), (b) and (d) revised 41535
2 Authority citation revised 48289
2.1 Removed 48289
2.2 (c) through (f) added 48289
(g) and (h) added 55762
2.6 (b)(12) and (13) added 48289
2.11 Revised 55762
2.17 (a), (b) and (c) revised 55762
2.18 Revised 55762
2.19 Revised 55762
2.21 (a) introductory text revised 55762
2.33 (d)(1) revised; (e) added 55762
2.34 (a) introductory text, (2), (4)(i)(A) and (b) revised; (a)(1)(v), (3)(iv) and (4)(iv) removed; (a)(5) added 55763
2.35 Revised 55763
2.37 Revised 55763
2.47 (c) and (d) redesignated as (d) and (e); new (c) added 55763
2.51 Revised 55763
2.52 Revised 55763
2.53 Added 55764
2.54 Added 55764
2.56 (d)(4) revised 55764
2.65 (a) revised 55764
2.66 (a)(2) revised 55764
2.73 (a) revised 55764
2.75 (c) added 55765
2.84 Revised 55765
2.88 (i)(3) revised 55765
2.101 Revised 55765
2.102 Revised 55765
2.104 (a) revised 55766
2.105 Revised 55766
2.107 Revised 55766
2.111 Revised 55766
2.112 Revised 55767
2.113 Revised 55767
2.118 Revised 55767
2.121 (d) revised 55767
2.123 (f)(2) revised 48289
(g)(1) revised 55767
2.126 Added 55767
2.127 (a) revised 55768
2.128 (b) revised 55768
2.130 Revised 55768
2.131 Revised 55768
2.142 (a) and (b)(2) revised 55768
2.145 (b)(3), (c)(3) and (4) revised 55769
2.146 (c) and (i) revised 55769
2.151 Revised 55769
2.161 (g)(2) revised; (g)(3) added 55769
2.171 Revised 55769
2.188 Undesignated center heading added 48289
2.190 Added 48289
2.191 Added 48289
2.192 Added 48289
2.193 Added 48289
2.194 Added 48289
2.195 Added 48289
2.196 Added 48289
2.197 Added 48289
2.198 Added 48289
2.200 Undesignated center heading and section added 48292
2.201 Added 48292
2.206 Undesignated center heading and section added 48292
2.207 Added 48292
2.208 Added 48292
2.209 Added 48292
7 Added 55769

CHANGES JULY 1, 2003 THROUGH SEPTEMBER 30, 2003

TITLE 37

Chapter II—Copyright Office, Library of Congress (Parts 200—299)

260 Heading revised 39840
260.1 Revised 39840
260.2 Heading, (a) and (b) revised; (c) redesignated as (e); new (c), (d) and (f) added; new (e)(1)(ii), (iii), (vi), (viii) and (2) amended 39840
260.3 (b) amended; (c), (d) and (e) revised; (f) added 39841
260.4 (a) and (b) amended; (d)(1) and (e) revised 39841
260.5 (b) amended 39841
260.6 (a), (b) and (c) revised; (f) and (g) amended 39841
260.7 Amended 39841

Proposed Rules:

1 53816
5 53816
263 50493

TITLE 38—PENSIONS, BONUSES, AND VETERANS' RELIEF

Chapter I—Department of Veterans Affairs (Parts 0—99)

1.631 Added; interim 55319
3.27 (d) redesignated as (e); new (d) added: new (e) amended 55467
3.309 (c) amended 42603
3.350 (a) introductory text amended; (a)(7) and authority citation removed 55467
3.802 (c) added 55467
3.816 Added 50970
4.71a Table amended 51456
17.96 Revised; interim 43929
18.2 Amended 51369
18.3 (b)(1) introductory text amended 51369
18.4 (a)(1), (b) introductory text and concluding text amended; (b) heading and (d) revised 51369
18.6 (b) and (d) amended 51369
18.9 (e) amended 51369
18.10 (f) amended 51369
18.12 (a) amended 51369
18.13 (f) revised; (h) amended 51369
18.401—18.461 (Subpart D) Heading and authority citation revised 51370
18.402 Amended 51370
18.403 (h)(1) amended; (m) added 51370
18.404 (a), (b)(1)(v), (3), (4)(ii), (5)(i), (6), (c) and heading amended 51370
18.405 (a) amended; (c) revised 51370
18.406 (a)(3)(i), (ii) and (iii) amended 51370
18.408 (a) amended 51370
18.411 (a)(3) and (b)(8) amended 51370
18.412 (a), (c) introductory text and (1) amended 51370
18.421 Undesignated center heading amended 51370
18.422 (a) heading revised; (a), (b), (c) and (e)(3) amended 51370
18.431 Amended 51370
18.433 (b)(2), (3), (c)(1), (2) and (4) amended 51370
18.435 (a) and (b) introductory text amended 51370
18.437 (a)(1), (b) and (c)(1) amended 51370
18.438 Amended; heading revised 51370
18.439 Heading revised; (a) and (c) amended 51370
18.441 Amended 51370
18.443 (a) and (d) amended 51370
18.444 (a), (c) and (d)(1) amended 51370
18.447 (a)(1) amended 51370
18.451 Amended 51370
18.454 Amended 51370
18.501 Amended 51372
18.503 (j), (k) and (l) redesignated as (k), (l) and (m); new (j) added 51371
18.531 Amended 51372
18.532 Amended 51372
18.544 (a)(2) amended 51372
18.546 (b) and (c)(2) amended 51372
18.549 (b)(2) amended 51372
18.501—18.550 (Subpart E) Appendix B amended 51371
20.900 (c) revised 53683
20.1405 (a)(2) redesignated as (a)(3); new (a)(2) added 53682
21.7636 (a)(1),(2)(i) introductory text and table amended; (a)(3) revised 42978

CHANGES JULY 1, 2003 THROUGH SEPTEMBER 30, 2003

61.11 OMB number 55468
61.15 OMB number 55468
61.17 OMB number 55468
61.20 OMB number 55468
61.31 OMB number 55468
61.41 OMB number 55468
61.51 OMB number 55468
61.55 OMB number 55468
61.80 OMB number 55468

Proposed Rules:

1 54704
2 54704
17 44913
61 56426
117 44506

TITLE 39—POSTAL SERVICE

Chapter I—United States Postal Service (Parts 1—999)

111 Authority citation revised 49362
111 DMM amended; incorporation by reference 40776, 49396, 52102, 54665

Chapter III—Postal Rate Commission (Parts 3000—3099)

3001.53 Revised 48299
3001.54 (a)(1) revised 48299
3001.63 Revised 48299

Proposed Rules:

111 ....43989, 45192, 49396, 51750
224 47527
261 47527
262 47527
263 47527
264 47527
265 47527
266 47527
267 47527
268 47527
3001 52546

TITLE 40—PROTECTION OF ENVIRONMENT

Chapter I—Environmental Protection Agency (Parts 0—1099)

7 Heading and authority citation revised 51372
7.20 (a) amended 51372
7.25 Amended 51372
7.35 (a)(1) through (6), (b) and (c) amended 51372
7.50 (a)(1), (3), (5), (b) and (e) amended 51372
7.55 Amended 51372
7.60 (a), (c)(8), (d) and (e) amended 51373
7.65 (a) introductory text, (b), (c)(2), (d) and (e) amended; (b) heading revised 51372
7.75 Introductory text and (a)(3) amended 51372
7.85 (b) amended 51372
7.95 (a) amended 51372
7.130 (b)(4) amended 51372
7 Appendix A amended 51372
51 Policy statement 44620
51.309 (b)(6) and (d)(5)(i) revised; (d)(ii) and (iii) removed; (d)(iv) redesignated as new (d)(ii) 39846
52 State implementation plan determinations 42172, 56180
Authority delegation notices 52837
Policy statement 44620
Technical correction 45897
52.220 (c)(314) added 40791
(c)(231)(i)(E) added 47485
(c)(310)(i)(B)(*1*) added 51183
(c)(308)(i)(C) added 51185
(c)(285)(i)(E) added 51187
(c)(315) added 51190
(c)(316) added 52512
(c)(282)(i)(A)(2) and (288)(i)(E) added 52517
(c)(245)(i)(C)(*2*), (302)(i)(B)(*3*), (303)(i)(C)(*2*) and (315)(i)(B)(*2*) added 54170
(c)(302)(i)(B)(*4*) added 56176
(c)(317) added 56184
52.320 (c)(99) added 43325
52.349 (h) added 43325
52.520 (e) table amended 43325
(c) table amended 47473
52.570 (c) table amended 40789
(c) revised 48559
52.726 (ff) added 53891
52.770 (c)(162) added 42980
52.920 (d) table amended 41084
52.1070 (c)(181) added 46489
52.1170 (c)(119) added 52106
52.1220 (c)(64) added 52109
(c)(29)(i)(A), (35)(i)(B) and (41)(i)(C) removed;

CHANGES JULY 1, 2003 THROUGH SEPTEMBER 30, 2003

TITLE 40 Chapter I—Con.

(c)(41)(i)(A) revised; (c)(63) added 52113
52.1320 (c) table amended 47468, 54368
52.1420 (b)(3) revised; (c) table amended 40530
(c) table amended 52694
52.1470 (c)(41) added 52840
52.1570 (c)(73) added 47482
Regulation at 68 FR 47482 withdrawn 54163
52.1582 (d)(4),(h)(5), (h)(7)(iii) and (iv) removed; (i) added 43464
52.1620 (e) table amended 54676
52.1670 (c)(102) added 42983
52.1770 (b) revised; (c) Table 3 amended 40783
Regulation at 68 FR 33873 withdrawn 46101
(b) and (c) Table 2 revised 46480
(e) table amended 53887
(c) Table 2 amended 54166
(c) Table 1 amended 54364
52.1870 (c)(128) added 46099
52.2020 (c)(210) added 46101
(c)(208) added 46487
(c)(211) added 48805
(c)(215) added 53516
(c)(209) removed 55469
52.2270 (e) table amended 39460
(c) table amended 44635, 56179
Regulation at 68 FR 44635 withdrawn 53891
52.2420 (c) table amended 40525
52.2450 (c) added 40527
52.2520 (c)(56) added 47476
(c)(54) added 51464
52.2522 (d) removed 51464
52.2526 Added 51464
52.2570 (c)(108) added 51911
(c)(109) added 54163
60.593 (e) correctly revised; CFR correction 46489
61.150 (a)(1)(iv) revised 54793
61.156 Table 1 amended 54793
62.650 Undesignated center heading and section added 49364
62.1380 Undesignated center heading and section added 54373
62.3840 Undesignated center heading and section added 40533
62.4372 Undesignated center heading and section added 48561
62.6630 Undesignated center heading and section added 54374
62.7130 Undesignated center heading and section added 49365
62.8630 Undesignated center heading and section added 54374
62.8631 Added 54374
62.8632 Added 54374
62.9635 Regulation at 68 FR 37425 withdrawn 49706
62.9636 Regulation at 68 FR 37425 withdrawn 49706
62.9637 Regulation at 68 FR 37425 withdrawn 49706
62.10380 Undesignated center heading and section added 54374
62.11140 Undesignated center heading and section added 54374
62.12630 Undesignated center heading and section added 54374
63.99 (a)(33) added 51194
63.863 (c)(1) revised 46108
63.864 (a), (b), (c), (d)(1), (2), (e)(1) through (9), (f), (h), (i), (j)(5) and (6) removed 42605
63.865 (a)(1) revised 42605
63.867 (a)(3) revised 42605
(a)(2) revised 46108
63.9280—63.9375 (Subpart PPPP) Heading corrected 51830
70 State operating permit approvals 52517
70 Appendix A amended 40531, 46491, 52695, 54172, 54369, 54377
71 Policy statement 45167
73 Actions on petitions 51194
80 Meetings 39018
81 Attainment status determinations 55008
81.305 Table amended 40791
Table corrected 47964
81.306 Table amended 43325
81.311 Table amended 55475
81.332 Table amended 54677
81.339 Table amended 53516
81.349 Table amended 51464
82.3 Amended 42891
82.4 (n) introductory text and (4) amended 41927
(b) and (d) amended; (l)(5) added 42891
(l)(5) added 43936
Corrected 52841
82.13 (a) and (f)(1) introductory text revised 42891
82.1—82.13 (Subpart A) Appendix C revised 43936
82.152 Amended 43806

CHANGES JULY 1, 2003 THROUGH SEPTEMBER 30, 2003

82.154 (g), (m) introductory text, (2) through (8) revised; (h) removed; (m)(9) redesignated as new (o) 43806
82.156 (a)(1)(i), (2)(i) introductory text and (B) revised 43807
82.158 (b)(2) through (6) redesignated as (b)(3) through (7); (a), (b) introductory text, (1) introductory text, new (4), (5), (7), (d) introductory text, (2) and (j)(1) revised; new (b)(2), (d)(3) and (n) added 43807
82.160 (e) removed; (a), (b)(3) and (d) revised 43808
82.161 (a)(1) and (e) revised 43808
82.164 (g) revised 43809
82.150—82.166 (Subpart F) Appendices B2 and D amended 54678
82.169 Added 43809
82 Appendix A amended; Appendix C revised 42892
Appendix F amended 42894
Appendix A revised 43809
Appendix B redesignated as Appendix B1 and revised; Appendix B2 added 43815
86.005–17 Regulation at 68 FR 35792 withdrawn in part 48561
86.1806–05 Regulation at 68 FR 35792 withdrawn in part 48561
94.2 Amended 54960
94.8 (a)(2)(i) Table A–1 and (e) revised 54960
94.9 (a)(1) revised 54960
94.12 (f) redesignated as (h) 54960
131.34 Added 40442
136.3 (a) Table IA revised; (b) and (e) Table II amended 43278
(a) Table IA, (b) and (e) Table II corrected 54934
180 Technical correction 48312
180.101—180.578 (Subpart C) Nomenclature change 39431
180.113 Revised 39437
180.116 Revised 39437
180.133 Revised 39438
180.143 Revised 39438
180.149 Revised 39438
180.179 Revised 39438
180.180 Revised 39439
180.202 Revised 39439
180.208 Revised 39439
180.210 Revised 39439
180.212 Revised 39439
180.228 Revised 39439
180.232 Revised 39439
180.238 Revised 39439
180.241 Revised 39440
180.245 Revised 39440
180.257 Revised 39440
180.284 (a) table and (b) table amended 56195
180.288 Revised 39440
180.309 Revised 39440
180.311 Revised 39440
180.312 Revised 39441
180.316 Revised 39441
180.318 Revised 39441
180.344 Revised 39441
180.360 Revised 39441
180.364 Regulation at 68 FR 36475 corrected 39461
180.368 (a)(2) table amended 54834
180.371 (b) table amended 43470
180.377 (b) table revised 51484
180.380 (a) table amended 56189
180.395 (a) table amended 48312
180.412 (a) table amended; (b) text removed 55869
180.414 (a) table amended; (c) removed 55269
180.438 (b) table amended 52362
180.442 (b) table amended 52354
180.472 (a) table amended 41272
180.473 Revised 55849
180.488 Revised 39441
180.491 (a)(3) table amended 39430
180.493 (a) table amended 55833
180.495 (a) table amended 39430
(b) table amended 46500
180.498 (a) redesignated as (a)(1); (a)(2) added; (b) table amended 55280
180.500 Revised 55484
180.503 (a) table amended; (e) removed 41936
180.505 Revised 40803
180.513 Added 55527
180.516 (a) table amended 39853
180.532 (a)(1) table amended 54817
180.548 (a) table amended 48302
180.553 (a) table amended 55519
180.555 (a) table amended 53304
180.565 (b) added 51479
(a) table amended 54394
180.568 (b) added 51471
180.572 (a)(1) introductory text and (2) revised; (b) amended 55502
180.578 (a)(1) table amended 52352
180.587 Added 39471

CHANGES JULY 1, 2003 THROUGH SEPTEMBER 30, 2003

TITLE 40 Chapter I—Con.

180.588 Added 55858
180.589 Added 44651
180.590 Added 47253
180.591 Added 54386
180.592 Added 54827
180.593 Added 55493
180.594 Added 55512
180.595 Added 54842
180.950 (e) table amended 52700
180.1206 Revised 41541
180.1208 Removed 47253
180.1218 Revised 55875
180.1228 Added 40808
180.1242 Added 40183
180.1243 Added 44640
261 Regulation at 68 FR 32654 withdrawn 43939
261.5 (j) amended 44665
261 Appendix IX amended 44656, 46955, 53520
271 State hazardous waste management program authorizations 42607, 52127
Regulation at 68 FR 18126 withdrawn 43326
272.1601 Added 51487
272.1851 Revised 51491
272 Appendix A amended 51488, 51491
279.10 (i) revised 44665
279.74 (b) revised 44665
281 State underground storage tank program authorizations 53520
300 Appendix B amended 41273, 48320, 50717, 55882, 56196
355 Appendices A and B amended 52984

Proposed Rules:

0—1099 (Ch. I) 46535, 53687, 55563
19 ....39882, 45788
27 ....39882, 45788
30 ....43824, 54405
31 ....43824, 54405
33 ....43824, 54405
35 ....43824, 54405
40 ....43824, 54405
51 ....39888, 46536, 52373, 53081
52 ....39041, 39506, 40223, 40861, 40864, 40865, 40617, 41987, 42174, 42653, 42657, 43069, 43341, 43481, 44714, 44715, 46141, 46537, 47279, 47530—47533, 51219, 51220, 51544, 52152, 52154, 52155, 52555, 52724, 52879, 53937, 54179, 54181, 54182, 54186, 54190, 54194, 54195, 54406, 54705, 55917, 55920, 56219, 56220
55 44914
61 54794
62 ....40618, 48581, 49406, 54407
63 ....46142, 51220
68 45124
70 ....40617, 40871, 46538, 52724, 54195, 54406, 54407, 56220
81 ....42657, 43341, 44715, 48848, 51544, 54705, 55022
82 43991
87 56226
94 54961
136 41988
141 ....47640, 49548, 55023
142 ....47640, 49548, 55023
143 ....49548, 55023
180 41989
194 ....47887, 52724
228 53687
261 55206
271 ....42662, 45192, 52156
272 51545
300 ....44259, 44265, 44270, 48331, 49406, 50735, 51221, 55563
432 ....48472, 55925
437 53432

TITLE 41—PUBLIC CONTRACTS AND PROPERTY MANAGEMENT

Chapter 51—Committee for Purchase From People Who Are Blind or Severely Disabled (Parts 51-1—51-99)

51-3.2 (m) revised 53685
51-4.3 (a) amended 53685

Chapter 60—Office of Federal Contract Compliance Programs, Equal Employment Opportunity, Department of Labor (Parts 60-1—60-999)

60.1 Authority citation revised 56393
60-1.5 (a)(5) and (6) redesignated as (a)(6) and (7); new (a)(5) added 56393

CHANGES JULY 1, 2003 THROUGH SEPTEMBER 30, 2003

Chapter 101—Federal Property Management Regulations (Parts 101-1—101-99)

101-6.201 Amended 51373
101-6.203 (a), (b) and (c) amended 51373
101-6.204-2 (a)(4) amended 51373
101-6.204-3 Amended; heading revised 51373
101-6.205-1 (a), (b) and (d) amended 51373
101-6.205-2 Amended; heading revised 51373
101-6.205-4 (b) revised; (c) amended 51373
101-6.206 (b) and (d) amended 51373
101-6.209-2 Amended 51373
101-6.209-4 Amended 51373
101-6.212-5 Amended 51373
101-6.213-6 Amended 51373
101-6.215-1 Introductory text amended 51373
101-6.216 (f) revised; (h) and (i) amended 51373
101-8 Heading revised 51374
101-8.300 (b) amended 51374
101-8.301 (f) added 51374
101-8.302 Amended 51374
101-8.303 (a)(5), (c), (d)(2), (f), (g) and (h) amended 51374
101-8.305 (c) and (d)(8) amended 51374
101-8.306 (a), (c) introductory text and (1) amended 51374
101-8.309 Heading and (b) heading revised; (a), (b), (c) and (f)(3) amended 51374
101-8.311 Heading and (b)(1) heading revised; (a) introductory text, (1), (b)(1) introductory text (iv), concluding text, (2) introductory text and (iii) amended 51374
101-8.701 Amended 51375
101-8.702 (a) amended 51375
101-8.703 (k) redesignated as (l); new (k) added; (g)(2), (j) and (l) amended 51375
101-8.709 Amended 51375
101-8.710 Amended 51375
101-8.711 Amended 51375
101-8.712 (b) amended 51375
101-8.718 (a) amended 51375
101-8.720 (b) and (c)(2) amended 51375
101-8.721 (e) amended 51375
101-8.725 (b) amended 51375
101-45 Revised 51420

Chapter 102—Federal Management Regulation (Parts 102-1—102-99)

102-38 Added 51421
Table of contents corrected 53219
102-38.175 Corrected 53219
102-38.325 Corrected 53219
102-192 Authority citation revised 56112
102-192.50 (c) amended; interim 56113

Chapter 301—Travel Allowances (Parts 301-1—301-99)

301-11.18 Table revised 51911

Proposed Rules:

51-3 45195
51-4 45195
105-55 ....41274, 42170
105-56 41093
105-57 41290
301-50 40618

CHANGES OCTOBER 1, 2002 THROUGH SEPTEMBER 30, 2003

TITLE 42—PUBLIC HEALTH

Chapter I—Public Health Service, Department of Health and Human Services (Parts 1—199)

8.12 (h)(2) revised; interim 27939
50.201—50.210 (Subpart B) Appendix amended 12308
52 Clarification **61805**
54 Added; eff. 10–30–03 56444
54a Added; eff. 10–30–03 56446
70 Authority citation revised 17559
70.6 Revised; interim 17559
71 Authority citation revised 17559
71.32 Revised; interim 17559
73 Added **76896**
102 Added; interim 51497

Chapter IV—Centers for Medicare & Medicaid Services, Department of Health and Human Services (Parts 400—499)

403.744 (a)(1) revised; (c) added 1385
405 Technical correction **69146**
Technical correction 6636, 22268
405.371 (c) revised **66813**
405.502 (g) and (h) revised; interim **76696**
409 Technical correction 55882
409.20 (c) introductory text revised 46070
(c)(3) revised; (c)(4) added 50854
409.30 (b)(2) revised 50854
409.31 (b)(2)(ii) revised; (b)(2)(iii) added 50854
410 Policy statement **67318**
Policy statement 9567
Technical correction 32400
410.37 (a)(1)(v) and (2) revised **80040**
410.59 (c)(1)(ii)(C) revised; (c)(1)(ii)(D) and (E) added **80040**
410.60 (c)(1)(ii)(C) revised; (c)(1)(ii)(D) and (E) added **80041**
410.61 (d)(1)(iii) revised **80041**
410.65 Heading, (a)(1), and (b) introductory text revised **80041**
410.76 (b)(3) revised **80041**
410.78 Heading, (b) introductory text and (1) revised; (f) added **80041**
411 Technical correction 55882
411.15 (p)(2)(xii) revised 46070
411.54 (c) and (d) revised 43942
411.354 Regulation at 66 FR 958 and 60155 effective date delayed **70322**
(d)(1) eff. date delayed in part to 1–7–04 20347
412 Technical correction 22268
Regulation at 68 FR 34122 corrected 41860
412.4 (b), (c) and (d) revised; (f)(1) amended 45469
412.20 (b) redesignated as (b)(1); (b)(2) added 45698
412.22 (h)(3)(ii) revised 10988
(h)(2) introductory text revised; (h)(6) added 34162
(e)(5)(i) amended; (f) revised 45469
(h)(2) introductory text revised; (h)(6) removed; (h)(7) added 45698
412.23 (e)(3)(ii) and (iii) revised 45469
412.25 (e)(4) introductory text amended 45469
412.25 (e)(2) introductory text revised; (e)(5) added 45698
412.29 (a)(2) revised 45699
412.30 (b)(3) and (d)(2)(i) revised 45699
412.84 (h) revised; (i), (j) and (k) redesignated as (j), (k) and (l); new (i) and (m) added; new (k) and (l) amended 34515
412.87 (b)(3) revised 45469
(b)(3) correctly designated 47637
412.105 (a)(1) introductory text, (i), (f)(1)(v) and (vi) amended; (b) and (f)(1)(x) revised 45470
412.106 (a)(1)(ii) and (b)(4)(i) revised 45470
412.112 (d) added 45470
412.116 (e) amended 34515
(e) revised 45470
412.230 (e)(2)(ii)(A) revised 45470
412.278 (f)(2)(i) revised 45471
412.503 Amended 34162
412.523 (c)(3) and (d)(3) revised 34162
412.525 (a) revised 34163
(a)(4) revised 34515
412.529 (c)(1) introductory text revised; (c)(4) redesignated as (c)(5) and amended; new (c)(4) added 34163
(c)(5) revised 34515
412.535 Revised 34163
412.541 (d)(1) amended 10988
412.602 Amended 45699

NOTE: **Boldface page numbers indicate 2002 changes.**

CHANGES OCTOBER 1, 2002 THROUGH SEPTEMBER 30, 2003

TITLE 42 Chapter IV—Con.

412.604 (a)(2) introductory text revised 45699
412.608 Revised 45699
412.610 (c)(1)(i)(C) revised 45699
412.614 (a) introductory text revised; (a)(3) and (e) added 45699
412.624 (c), (d),(e)(1) and (4) revised 45699
413 Technical correction 22268, 55882
Authority citation revised 45471
413.24 (f)(4)(i) through (v) revised 50721
413.65 (a)(1)(ii)(D) revised 46070
(g) introductory text added; (g)(1) revised; eff. 11–10–03 53261
413.70 (b)(2)(iii) introductory text revised 45471
413.85 (d)(1)(iii) and (g)(3) added; (h)(3) revised 45471
413.86 (e)(4)(ii)(C)(*2*)(*iii*) correctly designated; (e)(4)(ii)(C)(*2*) introductory text, (*i*) and (*iii*) correctly added; CFR correction **61496**
(b) and (g)(1) amended; (f) introductory text, (g)(4) introductory text, (iv), (5) introductory text, (6)(i)(D), (E), (7), (12) introductory text, (i), (ii) introductory text, (A), (B)(*1*)(*i*), (iii), (iv) introductory text, (A) and (iv)(B)(*1*) revised; (i) and (j) redesignated as (j) and (k); (f)(4)(iv), (g)(5)(vii) and new (i) added 45471
413.337 (d)(2) revised 46070
413.345 Amended 46071
414 Policy statement **67318**
Policy statement 9567
Technical correction 32400
414.46 (g) revised **80041**
416 Amublatory Surgical Centers list of covered procedures 15268
Technical correction 32406
416.44 (b)(1) and (3) revised; (b)(4) added 1385
417.479 (g)(2)(ii) amended; (h) heading, (1), (2), and (3) introductory text revised 50855
418.100 (d)(1), (3), and (4) revised 1386
419 Technical correction **69146**
Technical correction 6636
419.21 (d)(3) revised **66813**
419.66 (c)(1) amended **66813**
422 Technical correction 20349
422.2 Amended 50855
422.50 (a)(2) revised 50855
422.74 (d)(1)(ii) and (4) revised 50855
422.101 (b)(3) revised; (c) added 50856
422.106 Heading, (a) introductory text, (1), (2), and (b) introductory text revised; (c) added 50856
422.109 Revised 50856
422.111 (f)(8)(iii) added 50857
422.133 Added 50857
422.152 (f)(4) added 50857
422.202 (a)(4) revised 50857
422.210 (a) and (b) introductory text revised 50858
422.250 (a)(1) revised; (a)(2)(i)(B) redesignated as (a)(2)(i)(C); new (a)(2)(i)(B) added 50858
422.256 (b) revised 50858
422.266 (a) introductory text and (c) revised 50858
422.312 (d) redesignated as (e); new (d) added 50858
422.521 Added 50858
422.561 Amended 16667
422.564 Revised (OMB number pending) 16667
422.566 (c) revised 50859
422.618 (c) revised 50859
422.619 (c) revised 50859
422.620 Revised (OMB number pending) 16667
422.624 Added (OMB number pending) 16667
422.626 Added (OMB number pending) 16667
422.756 (f)(2) and (3) revised 50859
422.758 Introductory text, (a) and (b) redesignated as (a) introductory text, (1) and (2); new (b) added 50859
424.32 (d) added; interim; eff. 10–16–03 48813
431.220 Corrected **65505**
433.15 (b)(10) added 3635
438.8 Corrected **65505**
438.10 Corrected **65505**
438.52 Corrected **65505**
438.100 Corrected **65505**
438.102 Corrected **65505**
438.114 Corrected **65505**
438.116 Corrected **65505**
438.310—438.370 (Subpart E) Added 3635
438.703 Corrected **65505**

NOTE: **Boldface page numbers indicate 2002 changes.**

CHANGES OCTOBER 1, 2002 THROUGH SEPTEMBER 30, 2003

438.810 Corrected **65505**
440 Technical correction 55882
440.40 (a)(1)(ii)(A) revised 46071
440.155 (c) introductory text revised 46071
447.500—447.550 (Subpart I) Added 51917
Regulation at 68 FR 51912 eff. date corrected 55527
457.10 Amended **61974**
457.350 (b) text redesignated as (b)(1); (b)(2) added **61974**
457.622 (c)(5) revised **61974**
457.626 (a)(3) added **61974**
460 Nomenclature change; eff. 10–31–02 ....**61504**
460.10—460.24 (Subpart B) Heading revised; eff. 10–31–02 ....**61504**
460.10 Revised; eff. 10–31–02 ....**61504**
460.12 (a)(2) removed; eff. 10–31–02 ....**61505**
460.26 Added; eff. 10–31–02 ....**61505**
Corrected **63966**
460.28 Added; eff. 10–31–02 ....**61505**
460.30 (b) revised; (c) added; eff. 10–31–02 ....**61505**
460.60 (b) and (c) revised; eff. 10–31–02 ....**61505**
460.68 (b) revised; (c) removed; eff. 10–31–02 ....**61505**
460.70 (b)(1)(i) and (e)(2) revised; (e)(5)(vi) through (ix) and (f) added; eff. 10–31–02 ....**61505**
460.71 Added; eff. 10–31–02 ....**61505**
460.72 (b)(1) revised; (b)(3) added 1386
460.102 (d)(2)(iii) revised; (d)(3) amended; (f) and (g) removed; eff. 10–31–02 ....**61506**
482.12 (f)(3) added; eff. 11–10–03 53262
482.21 Revised 3454
482.23 (c)(2) amended **61814**
482.41 (b)(1) introductory text, and (i) revised; (b)(7)(iv) added 1386
483 Technical correction 55882
483.5 Revised 46071
483.7 (e)(1) amended; (q) added; eff. 10–27–03 55539
483.10 (b)(12) added 46072
483.12 (a)(8) and (b)(4) added 46072
483.20 (k)(1) amended 46072
483.35 (h) redesignated as (i); new (h) added; eff. 10–27–03 55539
483.40 (b)(3) revised **61814**
483.70 (a) introductory text revised; (a)(4) added 1387
483.160 Added; eff. 10–27–03 55539
483.301—483.311 (Subpart D) Heading revised 55539
483.470 (j)(1)(i), (iii) and (2) revised; (j)(3) added 1387
484.18 (c) amended **61814**
485 Policy statement 9567
Technical correction 22268, 32400
485.618 (d) revised **80041**
485.623 (d)(1) and (2) revised; (d)(5) added 1387
488 Technical correction 55882
488.301 Amended; eff. 10–27–03 55539
488.438 (d)(3) added 46072
489 Technical correction 20349, 55882
489.20 (p) revised 16669
(g) revised 43942
(s)(12) revised 46072
489.22 (d) amended 46072
489.24 (i)removed; (c) through (h) redesignated as (d) through new (i); (a) and new (d) revised; (b), new (e)(1)(i), (ii)(C), (2)(iii), (3), (g), (h)(1), (2) introductory text, (iii)(B), (vi) and (4) amended; new (c) and (j) added; eff. 11–10–03 53262
489.27 Revised 16669
493.2 Amended 3702
Corrected 50723
493.3 (b)(3) amended 3702
493.19 (e)(1) correctly revised 50723
493.20 (b) and (c) amended 3702
(c) correctly revised 50723
493.25 (b), (c) and (d) amended 3702
(d) correctly revised 50723
493.43 (a) amended 3702
493.45 (c)(3) amended 3702
493.47 (c)(2) and (3) amended 3702
(c)(2) correctly revised 50723
493.49 (a)(3) amended 3702
493.643 (c)(3)(ix) amended 3702
493.801—493.865 (Subpart H) Heading revised 3702
493.801 (a)(2)(ii) amended 3702
493.803 (a) amended 3702
493.807 Heading revised 3702
493.901—493.959 (Subpart I) Heading revised 3702
493.911 (c)(1) amended 3702
493.913 (c)(1) amended 3702
493.915 (c)(1) amended 3702
493.917 (c)(1) amended 3702
493.919 (c)(1) amended 3702

NOTE: **Boldface page numbers indicate 2002 changes.**

CHANGES OCTOBER 1, 2002 THROUGH SEPTEMBER 30, 2003

TITLE 42 Chapter IV—Con.

493.923 (b)(1) amended 3702
493.927 (c)(1) amended 3702
493.931 (c)(1) amended 3702
493.933 (c)(1) amended 3702
493.937 (c)(1) amended 3702
493.941 (c)(1) amended 3702
493.945 (a)(1) amended 3702
493.1100—493.1105 (Subpart J) Revised 3703
493.1105 (a)(3) introductory text, (ii), (5), (6)(i), and (b) corrected 50723
493.1200—493.1299 (Subpart K) Revised 3703
493.1200 (a), (b) and (c) corrected 50724
493.1208 Corrected 50724
493.1234 Corrected 50724
493.1239 Heading, (a), (b), and (c) corrected 50724
493.1249 Heading, (b) and (c) corrected 50724
493.1251 (b)(11) and (13) corrected 50724
493.1253 (b)(2) corrected 50724
493.1256 (a) and (e)(1) corrected 50724
493.1271 (f) corrected 50724
493.1273 (a) corrected 50724
493.1274 (d)(2)(iii) and (h) corrected 50724
493.1276 (d) corrected 50724
493.1278 (g) corrected 50724
493.1289 Heading, (b) and (c) corrected 50724
493.1291 (a), (c)(1) and (g) corrected 50724
493.1299 Heading, (b) and (c) corrected 50724
493.1351—493.1495 (Subpart M) Heading revised 3713
493.1359 (b)(2) amended 3713
(b)(2) correctly revised 50724
493.1407 (e)(5) amended 3713
493.1443 (b)(3) revised 3713
493.1445 (e)(5) amended 3714
493.1451 (c)(4) amended 3714
493.1471 (b)(2) amended 3714
493.1485 (a) amended 3714
493.1701—493.1721 (Subpart P) Removed 3714
493.1844 (c)(1) amended 3714
493.2001 (e)(1) amended; (e)(4) revised 3714

Chapter V—Office of Inspector General-Health Care, Department of Health and Human Services (Parts 1000—1999)

1003 Authority citation revised **76905**
1003.100 (a), (b)(1)(xiv) and (xv) revised; (b)(1)(xvi) added **76905**
1003.101 Amended **76905**
1003.102 (b)(16) added **76905**
1003.103 (1) added **76905**

Proposed Rules:

52a **68548**
54 ..... **77350**
54a **77350**
73 ..... **71528**
83 ..... 11294, 14388
200—299 (Ch. II) **70358**
400—499 (Ch. IV) 3482, 15139, 38269
405 ..... **69312**
..... 43995, 50428
406 43998
409 ..... **65672**
..... 26758
410 ..... **67318**
..... 47966, 49030, 55566
411 43995
412 ..... **70358**
....10420, 11234, 26786, 27154, 33579, 34492, 53266
413 ..... **70358**
..... 6682, 26758, 27154, 33579, 34492, 34768
414 ..... **67318**
..... 50735, 55566
417 ..... **65672**
418 ..... **70363**
419 ..... 47966, 49030
420 22064
422 ..... **65672**
424 ..... 22064, 44000
440 ..... 15973, 26758
476 ..... **70358**
482 ..... **70373**
483 26758
484 ..... **70358**
489 22064
498 22064
1001 53939
1003 ..... **72896**

NOTE: **Boldface page numbers indicate 2002 changes.**

CHANGES OCTOBER 1, 2002 THROUGH SEPTEMBER 30, 2003

TITLE 43—PUBLIC LANDS: INTERIOR

Subtitle A—Office of the Secretary of the Interior (Parts 1—199)

2 Authority citation revised **64530**
2.1—2.3 (Subpart A) Revised; redesignated as Supbarts A through E **64530**
2.11—2.22 (Subpart B) Revised; Redesignated as Subparts A through E **64530**
2.34 (Subpart E) Redesignated from Suparts A and B in part **64530**
2.41 (Subpart C) Redesignated as Subpart F; new Subpart C (2.7—2.27) redesignated from Subparts A and B **64530**
2.45—2.79 (Subpart D) Redesignated as Subpart G; new Subpart D (2.28—2.33) redesignated from Subparts A and B **64530**
(Subpart G) Redesignated from Subpart D **64530**
2.80—2.90 (Subpart E) Redesignated as Subpart H; new Subpart E (2.34) redesignated from Subparts A and B **64530**
4.401 (c)(2) revised 33803
4.410 (b) redesignated as (e); (a)(4) revised; (b), (c) and (d) added 33803
4.416 Added 33803
4.422 (c)(2) revised 33803
4.450–5 Introductory text revised 33803
4.1100 (e) revised **61509**
4.1109 (a)(2) revised **61510**
4.1190 (a) revised **61510**
4.1192 (a) revised **61510**
4.1193 Redesignated as 4.1194; new 4.1193 added **61510**
4.1194 Redesignated as 4.1195; new 4.1194 redesignated from 4.1193 ..... **61510**
4.1195 Redesignated as 4.1196; new 4.1195 redesignated from 4.1194; new (a) revised **61510**
4.1196 Redesignated as 4.1197; new 4.1196 redesignated from 4.1195 ..... **61510**
4.1197 Redesignated from 4.1196 ..... **61510**
4.1200 (a), (b)(2), (3) and (4) revised **61510**
4.1204 Introductory text revised **61510**
4.1266 Heading and (b)(2) revised **61510**
4.1270 (f) revised **61511**
4.1276 (a) revised **61511**
4.1350 Revised **61511**
4.1351 Revised **61511**
4.1352 Revised **61511**
4.1355 Revised **61511**
4.1360 (c) amended; (d) revised; (e) added **61511**
4.1370—4.1377 Undesignated center heading revised **61511**
4.1370 Revised **61511**
4.1371 (a) revised **61511**
4.1372 (a)(1) and (2) revised **61511**
4.1374 (a) revised **61512**
4.1376 Heading and (a) revised **61512**
4.1380—4.1387 Undesignated center heading revised **61512**
4.1380 Revised **61512**
4.1381 (a) revised **61512**
4.1390 Revised **61512**
4.1391 (a) and (b) revised **61512**
4.1394 Revised **61512**
10 Technical correction 39854
10.12 Added 16360
17.2 (a) amended 51376
17.3 (b)(1) introductory text, (c)(1) and (d) amended; (d) heading revised 51376
17.4 (a)(1), (2), (b)(1) introductory text and (d)(1) amended; (b) heading and (d)(2) revised 51376
17.5 (b) and (d) amended 51376
17.8 (e) amended 51376
17.9 (g) amended 51376
17.11 (a) amended 51376
17.12 (f) revised; (h) and (i) amended 51376
17.1—17.12 (Subpart A) Appendix B amended 51376
17.201 Amended 51377
17.202 (i), (m) and (n) amended; (q) added 51377
17.203 (a), (b)(1)(v), (3), (4)(ii), (5)(i), (6) and (c) amended; (c) heading revised 51377
17.204 (a), (c)(4), (i) and (ii) amended 51377
17.205 (a)(3)(i) and (ii) amended 51377
17.207 (a) amended 51377

NOTE: **Boldface page numbers indicate 2002 changes.**

CHANGES OCTOBER 1, 2002 THROUGH SEPTEMBER 30, 2003

TITLE 43 Subtitle A—Con.

17.210 (a)(2), (4) and (b)(8) amended 51377
17.211 (a), (c) introductory text and (1) amended 51377
17.216 Heading revised 51377
17.217 (a) heading revised; (a), (b) and (e)(3) amended 51377
17.220 Amended 51377
17.232 Amended 51377
17.250 Introductory text amended 51377
17.252 Amended 51377
17.260 Heading and (a) introductory text revised; (b)(1) introductory text (iv), concluding text, (2) introductory text and (iii) amended 51377
17.270 Heading and introductory text revised; (a)(1), (2) and (5) amended 51377
17.300 Amended 51378
17.301 Amended 51378
17.302 Heading revised; (a) amended 51378
17.303 (j) through (m) redesignated as (k) through (n); new (j) added 51378
17.313 Amended 51378
17.314 Amended 51378
17.320 Amended 51378
17.321 (b) amended 51378
17.333 (a)(2) amended 51378
17.335 (c)(2) amended 51378
17.338 (b)(2) amended 51378

Chapter I—Bureau of Reclamation, Department of the Interior (Parts 200—499)

423 Regulation at 67 FR 19092 eff. date extended to 4-17-05 16214

Chapter II—Bureau of Land Management, Department of the Interior (Parts 1000—9999)

1821.10 (a) amended 18554
1864.0-1—1864.4 (Subpart 1864) Authority citation added 502
1864.0-5 (h) added 502
1864.1-1 Revised 502
1864.1-3 Revised 502
1864.1-4 Revised 503
2930 Added; eff. 10-31-02 ....**61740**
3432.3 (c) revised; (d) added **63567**
3472.1-3 (a)(1) and (2) amended **63567**
3601.51 (d) corrected **68778**
3602.12 (c) corrected **68778**
3802.1-1 (d) amended; eff. 10-31-02 ....**61745**
3809.202 (d) revised 32656
4190.1 (Subpart 4190) Added 33804
5003.1 Revised 33804
6302.20 (i) amended; eff. 10-31-02 ....**61745**
8224.1 (b) corrected **68778**
8340 Authority citation revised **61745**
8344.1 Amended; eff. 10-31-02 ....**61745**
8360 Authority citation corrected **68778**
8365.1-5 (b)(4) and (c) corrected **68778**
8370 Removed; eff. 10-31-02 ....**61745**
9268.3 (e)(1) amended; eff. 10-31-02 ....**61745**

Proposed Rules:

4 ....**77011**
....13657, 27955
2930 ....**61746**
4100 ....**77011**
....9964, 11345
5000 ....**77011**

TITLE 44—EMERGENCY MANAGEMENT AND ASSISTANCE

Chapter I—Federal Emergency Management Agency, Department of Homeland Security (Parts 0—399)

Chapter I Heading revised 15668
7.1—7.16 (Subpart A) Heading revised 51379
7.2 (d) revised; (f) and (g) amended 51379
7.3 Revised 51379
7.4 Amended 51379
7.5 (a) introductory text amended 51379
7.7 Amended 51379
7.9 (b) revised 51379
7.10 (b) and (d) amended 51379
7.13 (e) amended 51379
7.14 (f) amended 51379
7.16 (a) amended 51379
7.910—7.949 (Subpart E) Heading and authority citation revised 51380

NOTE: **Boldface page numbers indicate 2002 changes.**

CHANGES OCTOBER 1, 2002 THROUGH SEPTEMBER 30, 2003

7.910 Amended 51380
7.911 Amended 51380
7.912 Heading revised; (a) amended 51380
7.913 Amended 51380
7.925 Amended 51380
7.926 Amended 51380
7.930 Amended 51380
7.931 (b) amended 51380
7.943 (a)(2) amended 51380
7.945 (b) and (c)(2) amended 51380
7.948 (b)(2) amended 51380
61.9 (a) revised 15668
61 Appendices (A)(1),(2) and (3) amended 9897
62 Appendix A amended; interim 52701
64.6 Table amended **63272, 67118, 72594, 79880**
Table amended 5853, 9898, 15968, 23409, 32657, 39020, 51918
65.4 Flood elevation determinations **63274, 63830, 63835, 65719, 67120, 67123, 70697, 71483**
Flood elevation determinations 1541, 1543, 4942, 4945, 4947, 6644, 6823, 6827, 22617, 22618, 27474, 31616, 32659, 32661, 38199, 38200, 39021, 44461, 44462, 49366, 54843, 54846
67.11 Flood elevation determinations **63275, 63838, 63849, 67126, 67127, 67128, 70699, 70701**
Flood elevation determinations 1547, 1550, 1551, 4950, 4951, 6829, 6831, 22621, 22622, 23899, 27478, 32665, 32670, 38202, 38203, 39023, 44463, 44466, 44467, 49371, 54852, 54853
73.622 (b) table amended; eff. 10-14-03 51918
152 Revised 12547
201.3 (c)(3) revised; interim **61515**
201.4 (a) revised; interim **61515**
201.6 (a) revised; interim **61515**
206.10—206.120 (Subpart D) Corrected **62896**
206.15 Corrected **62896**
206.117 Corrected **62896**
206.120 Corrected **62897**
206.171 (g)(4)(i) revised; interim 9900
206.203 Regulation at 66 FR 22444 confirmed 34545
206.221 Regulation at 66 FR 22445 confirmed 34545
203.226 Regulation at 66 FR 22445 confirmed 34545
206.361 Regulation at 66 FR 22445 confirmed 34545
206.363 Regulation at 66 FR 22445 confirmed 34545
206.432 (b)(1) revised; interim **61515**
206.434 (b)(1) revised; interim **61515**

Proposed Rules:

61 5264
67 ....**63358, 63359, 63867, 63872, 67132, 67133, 67135, 70712**
....1581, 1585, 2477, 2479, 4978, 4979, 6847, 6861, 22653, 22660, 22662, 22664, 22665, 23941, 27514, 27515, 32699, 32717, 38270, 38282, 39042, 39044, 39046, 44509, 44516, 54877
208 ....**77628**

TITLE 45—PUBLIC WELFARE

Subtitle A—Department of Health and Human Services (Parts 1—199)

2.1 (a), (b), (c), (d)(4) and (6) revised; (d)(7) *Examples 1* through *5* added 25838
2.2 Revised 25839
2.3 Revised 25839
2.4 Revised 25840
2.5 Revised 25840
2.6 Revised 25840
4.6 Revised **78990**
32 Added 15093
32.8 (c)(1) Correctly designated 24052
46 Waiver 36929
50.1 Revised; interim **77695**
50.2 (b) and (c) revised; (d) removed; interim **77695**
50.3 Revised; interim **77696**
50.4 Revised; interim **77696**
50.5 Redesignated as 50.7; new 50.5 added; interim **77696**
50.6 Revised; interim **77697**
50.7 Redesignated from 50.5; interim **77696**
50.8 Added; interim **77697**
74 Heading and authority citation revised 52844
92 Heading revised 52844
74.1 (a)(3) removed 52844

NOTE: **Boldface page numbers indicate 2002 changes.**

CHANGES OCTOBER 1, 2002 THROUGH SEPTEMBER 30, 2003

TITLE 45 Subtitle A—Con.

92.4 (a)(3) through (8) removed; (a)(9) and (10) redesignated as (a)(3) and (4) 52844
96.122 (f)(5)(v) added; eff. 10–30–03 56448
96.123 (a)(18) added; eff. 10–30–03 56448
146 Authority citation amended 38208
146.136 (f)(1) and (g)(2) amended; (i) revised 38208
148.306—148.320 (Subpart E) Added 23414
160 Authority citation revised 18901
160.103 Amended 8374
160.500—160.572 (Subpart E) Added; interim 18902
Regulation at 68 FR 18902 eff. date corrected as 9–16–04 22453
162 Authority citation revised 8374
162.103 Amended 8374
162.900 Revised 8396
162.920 Revised 8396
162.1002 Introductory text revised; (a) through (f), new (a)(1)(1) through (5), (a)(2)(1) through (4), (a)(3)(1), (2), (a)(5)(1) through (7), (a)(6)(1), (2) and (3) redesignated as (a)(1) through (6), new (a)(1)(i) through (v), (a)(2)(i) through (iv), (a)(3)(1), (ii), (a)(5)(i) through (vii), (a)(6)(i), (ii) and (iii); new (a) introductory text and (b) added 8397
162.1102 Revised 8397
(b) introductory text, (3) heading and (4) corrected 11445
162.1202 Revised 8398
(b)(1) and (2) corrected 11445
162.1302 Revised 8398
162.1402 Revised 8398
162.1502 Revised 8396
162.1602 Revised 8398
162.1702 Revised 8399
162.1802 Revised 8399
164 Authority citation revised 8374
164.103 Added 8374
164.104 Revised 8375
164.105 Added 8375
164.302—164.318 (Subpart C) Added 8376
164.306 Correctly designated 17153
164.500 (b)(1)(iv) amended 8381
164.501 Amended 8381
164.504 Amended; (b), (c) and (d) removed 8381

Chapter II—Office of Family Assistance (Assistance Programs), Administration for Children and Families, Department of Health and Human Services (Parts 200—299)

260.34 Added; eff. 10–30–03 56465

Chapter III—Office of Child Support Enforcement (Child Support Enforcement Program), Administration for Children and Families, Department of Health and Human Services (Parts 300—399)

301.1 Amended 25303
302 Authority citation revised 25303
302.31 (a)(4) redesignated as (a)(3) 25303
302.32 (b)(1), (2)(ii), (iii) and (3)(i) amended 25303
302.35 (c)(2) and (4) amended 25303
302.50 Heading revised; (b)(2) amended 25303
302.51 (a)(3) amended 25303
302.54 (a)(1), (b)(1)(ii) and (2) amended 25303
302.65 (c)(7) amended 25303
302.70 (a)(4), (5)(ii), (6), (7), (8), and (c) amended 25303
Corrected 53052
302.75 (b)(6) amended 25303
303.7 (b)(1) revised; (b)(2), (c)(7)(ii) and (iii) amended 25303
303.8 Revised 25303
303.15 Heading, (a)(1)(i) and (ii) amended 25304
303.20 (c)(3), (4), (5), and (e)(3) amended 25304
303.31 (a)(2) amended 25304
303.70 (d)(1) and (e)(1)(iii) amended 25304
303.72 (a)(3)(iv), (6), (c)(2), (4), (e)(1), (f)(1) (h)(3), (5) and (6)(i) amended 25304
(a)(2), (3)(ii), (b), (b)(2) introductory text, (3), (c)(2), (4), (d)(2), (g)(4), (8) and (h)(6) revised 37980
Corrected 53052

NOTE: **Boldface page numbers indicate 2002 changes.**

CHANGES OCTOBER 1, 2002 THROUGH SEPTEMBER 30, 2003

303.73 Amended 25304
303.100 (b)(1), (i), (e)(1)(i), (v), (2), (3), (4), and (g) amended; (f)(4) and (5) added 25304
303.101 (a) amended 25305
303.102 (a)(1) and (c)(1) amended; (g) introductory text, (1) and (i) revised 25305
304.20 (b)(1)(iii)(C) and (5)(iv) amended 25305
304.26 (a) revised 25305
304.40 (b)(3) amended 25305
307.1 (c) amended 25305
307.10 (b)(10), (14)(ii) and (iii) amended 25305

Chapter VI—National Science Foundation (Parts 600—699)

605 Heading revised 51380
605.0 Amended 51381
605.2 Amended 51381
605.3 (k)(5) amended; (m) added 51380
605.4 (a), (b)(1)(v), (3), (4)(ii), (5)(i), (6) and (c) amended 51381
605.5 (a) amended 51381
605.6 (a)(3)(i) and (ii) amended 51381
605.8 (a) amended 51381
605.11 (a)(2), (4) and (b)(8) amended 51381
605.12 (a), (c) introductory text and (1) amended 51381
605.21—605.30 (Subpart C) Heading amended 51381
605.22 (a) heading revised; (a), (b) and (e)(3) amended 51381
605.31 Amended 51381
605.33 (b)(2), (3) and (c)(1) through (4) amended 51381
605.35 (a) amended 51381
605.37 (c)(1) amended 51381
605.38 Amended 51381
605.39 Heading, (a) and (c) amended 51381
605.41 Amended 51381
605.43 (a) and (d) amended 51381
605.44 (a) and (c) amended 51381
605.47 (a)(1) amended 51381
605.51 Amended 51381
605.54 Amended 51381
611.2 Amended 51382
611.3 (b)(1) introductory text and (c)(2) amended 51382
611.4 (a)(1) and (2) amended; (c)(2) revised 51382
611.5 Introductory text and *Examples 1* and *4* amended; *Example 2* revised 51382
611.6 (b) and (d) amended 51382
611.9 (e) amended 51382
611.10 (f) amended 51382
611.12 (a) amended 51382
611.13 (f), (h) and (i) revised 51382
617.1 Amended 51383
617.2 Amended 51383
617.8 Amended 51383
617.11 (a)(2) amended 51383
617.12 (a), (c), (e) and (f)(2)(ii) amended 51383
674 Added 15379

Chapter VII—Commission on Civil Rights (Parts 700—799)

Chapter VII Revised **70482**

Chapter X—Office of Community Services, Administration for Children and Families, Department of Health and Human Services (Parts 1000—1099)

1050 Added; eff. 10–30–03 56469

Chapter XI—National Foundation on the Arts and the Humanities (Parts 1100—1199)

1105 Revised; interim 52702
1110 Authority citation revised 51383
1110.2 Amended 51384
1110.4 (b) heading and (d)(2) revised 51383
(a)(1), (2) and (b) amended 51384
1110.5 (a) revised 51383
1110.6 (b) and (d) amended 51384
1110.9 (e) amended 51384
1110.10 (f) amended 51384
1110.13 (g) revised 51383
(i) and (j) amended 51384
1151.2 Amended 51385
1151.3 (h) added 51384
1151.4 (a) amended 51385
1151.16 (a), (b), (c) and (e) amended 51385
1151.17 (a) introductory text, (1), (5), (b), (c)(2), (d)(1) and (e) amended 51385
1151.18 (a)(3), (b), (d) and (e) amended 51385

NOTE: **Boldface page numbers indicate 2002 changes.**

CHANGES OCTOBER 1, 2002 THROUGH SEPTEMBER 30, 2003

TITLE 45 Chapter XI—Con.

1151.21 Undesignated center heading amended 51384
1151.22 (a), (b), (c) and (d)(3) amended 51384
1151.31 (a), (c) and (d)(8) amended 51385
1151.32 (a), (c) introductory text and (1) amended 51385
1151.41 (a) amended 51385
1156.1 Amended 51385
1156.2 (a) amended 51385
1156.3 (h) through (n) redesignated as (i) through (o); new (h) added 51385
1156.7 (c) amended 51385
1156.10 Amended 51385
1156.17 (a)(2) amended 51385
1156.19 (c)(2) amended 51385
1156.20 (b)(2) amended 51385
1170 Heading revised 51386
1170.2 Amended 51386
1170.3 (a) and (d) amended; (g) revised 51386
1170.11 Amended 51386
1170.12 (a)(5), (b), (c)(2), (d)(1), (e) and (f) amended 51386
1170.13 (a)(3), (4), (c) and (d) amended 51386
1170.21 (a), (c) and (d)(8) amended 51386
1170.22 (a), (c) introductory text and (1) amended 51386
1170.31—1170.40 (Subpart D) Heading amended 51386
1170.32 Heading revised; (a), (b) and (d)(3) amended 51386
1170.41 Amended 51386
1170.43 (a) and (d) amended 51386
1170.44 (a), (c) and (d)(1) amended 51386
1170.47 (a)(1) amended 51386
1170.51 (a) amended 51386
1170.52 (a)(3)(i) and (ii) amended 51386
1170.54 (a) amended 51386

Chapter XII—Corporation for National and Community Service (Parts 1200—1299)

1203.2 (a) introductory text, (2), (3), concluding text and (b) amended 51387
1203.3 (d) and (f) amended; (e) revised 51387
1203.4 (b)(1) introductory text and (c)(1) amended 51387
1203.5 (a)(1), (2) and (d) introductory text amended; (b), (c)(2) and (d) revised 51387
1203.6 (b) and (d) amended 51387
1203.9 (e) amended 51387
1203.10 (f) amended 51387
1203.12 (a) amended 51387
1203 Appendices A and B amended 51387
1204 Removed 14901
1206 Removed 14901
1213 Removed 14901
1229 Removed 14901
1230 Appendix B correctly revised; CFR correction **66061**
1232 Heading revised 51388
1232.2 Amended 51388
1232.3 (k) amended; (m) added 51388
1232.4 (b)(1)(v), (2), (3)(ii), (4)(i), (c), (d) and (f) amended 51388
1232.5 (a) and (c) amended 51388
1232.7 (a)(3)(i), (ii) and (iii) amended 51388
1232.9 (a), (c)(8), (d) and (f) amended 51388
1232.10 (a), (c) introductory text and (1) amended 51388
1232.13—1232.15 (Subpart C) Heading amended 51388
1232.13 Heading amended 51388
1232.14 (a) amended; (b) revised 51388
1234 Removed 14901

Chapter XIII—Office of Human Development Services, Department of Health and Human Services (Parts 1300—1399)

1309 Heading revised 23219
1309.1 Revised 23219
1309.2 Revised 23219
1309.3 Amended 23219
1309.4 Added 23219
1309.5 Added 23220
1309.10 Revised 23220
1309.11 Revised 23221
1309.21 (a), (d), and (f) introductory text revised 23221
1309.22 (a) revised 23222
1309.23 (a) introductory text revised 23222
1309.30 Introductory text and (a) revised 23223
1309.31 (a) revised 23223
1309.32 (b) revised 23223

NOTE: **Boldface page numbers indicate 2002 changes.**

CHANGES OCTOBER 1, 2002 THROUGH SEPTEMBER 30, 2003

1309.33 Revised 23223
1309.40 Revised 23223
1309.41 Revised 23223
1309.42 Revised 23223
1309.43 Revised 23223
1309.44 (a) and (b) revised 23223
1309.51—1309.54 (Subpart F) Added 23223

Chapter XVI—Legal Services Corporation (Parts 1600—1699)

1602.2 (k) added 7437
1602.5 (a) revised 7437
1602.6 Amended 7437
1602.8 (b) amended 7437
1602.13 (e) and (f) revised; (j), (k) and (l) redesignated as (k), M and (n); new (j) added 7437
1611 Appendix A revised 7718
Appendix A correctly revised 8856
1626 Appendix A revised 55540

Chapter XXV—Corporation for National and Community Service (Parts 2500—2599)

2506 Revised 16438

Proposed Rules:

5 9621
31 ....**72128**
46 ....**62432**
74 55566
96 ....**77350**
260 ....**77362**
1050 ....**77368**
1602 ....**69498**
1611 ....**70376**

TITLE 46—SHIPPING

Chapter I—Coast Guard, Department of Homeland Security (Parts 1—199)

Chapter I Heading corrected 16953
1 Authority citation revised 9535
1.01–10 (b)(1) and (2) amended 9535
1.03–10—1.03–50 (Subpart 1.03) Authority citation added 37093
1.03–15 (h)(5) revised 37093
Regulation at 68 FR 37093 eff. date confirmed 51499
1.03–50 Revised 37093
Regulation at 68 FR 37093 eff. date confirmed 51499
2 Authority citation revised 39314
Authority citation correctly revised 41915
2.01–25 (a)(1)(viii) added; interim 39314
7 Authority citation revised 42602
7.5 (a) amended 42602
7.105 Revised 42602
10 Authority citation revised 35810
10.102 (b) revised; interim **66067**
10.103 Amended; interim **66067**
10.205 (l)(1), (2) and (3) amended; interim **66067**
10.304 (f) amended; interim **66068**
10.403 Illustration revised 35810
10.407 (a)(2)(iv) amended **64315**
Regulation at 67 FR 64315 confirmed **79881**
10.463 (a), (b)(2) and (7) removed; (b) introductory text, (1), (3) through (6), (8), (c) and (d) redesignated as (a) introductory text, (1) through (6), (b) and (c); new (b) amended 35812
10.464 (b) and Table 10.464–3 removed; (c) through (f), (g) introductory text, (1), (2) introductory text, (i), (ii), (h) introductory text, (1) introductory text, (i), (ii), (iii), (2) introductory text, (i) and (ii) redesignated as (b) through (e), (f)(1), (2) introductory text, (i), (ii), (g) introductory text (1) introductory text, (i), (ii), (iii), (2) introductory text, (i) and (ii); new (f)(2)(ii) amended; (a), Table 10.464–1, new (b) and Table 10.464–2 revised; (f)(3) added 35812
10.465 (a) amended; Table 10.465–2 and (d) removed; (e) and (f) redesignated as (d) and (e); Table 10.465–1 and new (e) revised; new (f) added 35814
10.466 Table 10.466–1 revised 35816
10.603 (c) amended; interim **66068**
10.901 (c) amended; interim **66068**
10.903 (c) and (d) amended; interim **66068**
(a)(18)(ii) removed; (a)(18)(iii) and (c)(7) through (c)(18) redesignated as (a)(18)(ii) and

NOTE: **Boldface page numbers indicate 2002 changes.**

CHANGES OCTOBER 1, 2002 THROUGH SEPTEMBER 30, 2003

TITLE 46 Chapter I—Con.

(c)(8) through (c)(19); new (c)(7) added 35817
10.1005 Amended; interim **66068**
10.1101—10.1105 (Subpart K) Added; interim **66068**
12.01-1 Amended; interim **66068**
12.01-3 Revised; interim **66068**
12.01-6 Amended; interim **66068**
12.02-7 (d) amended; interim **66068**
12.02-11 (h)(1) amended; interim **66068**
12.03-1 (a)(8) amended; interim **66068**
12.05-3 (b)(1) amended; interim **66068**
12.05-7 (a)(5) amended; interim **66068**
12.05-11 (a) amended; interim **66068**
12.10-3 Amended; interim **66068**
12.10-5 (d) amended; interim **66068**
12.10-7 Amended; interim **66069**
12.10-9 (b)(2) amended; interim **66069**
12.15-3 (d)(1) amended; interim **66069**
12.15-7 Amended; interim **66069**
12.25-45 Amended; interim **66069**
12.30-5 Amended; interim **66069**
12.35-1—12.35-5 (Subpart 12.35) Added; interim **66069**
15 Authority citation revised 35818
15.610 (b)(1)(ii) amended; (d) added 35818
15.1103 (e), (f) and (g) redesignated as (f), (g) and (h); new (e) added; heading, (d), new (g) and (h) revised; interim **66069**
25 Authority citation revised 22611
25.30-10 Heading and (c) revised; interim 22611
25.30-15 Revised; interim 22611
26.03-8 Technical correction **72100**
27 Revised; interim 22611
28 Authority citation revised 42602
28.50 Amended 42602
31 Authority citation revised 39314
Authority citation correctly revised 41915
31.05-1 (a) revised; interim 39314
32.22T Removed **58524**
34.50-10 (e) correctly revised; CFR correction **66069**
68 Authority citation revised 9535
68.01 Appendices A and B amended 9535
68.05 Appendices A and B amended 9535
71 Authority citation revised 39314
Authority citation correctly revised 41915
71.25-47 Added; eff. to 11-25-03 39314
91 Authority citation revised 39314
Authority citation correctly revised 41915
91.25-47 Added; eff. to 11-25-03 39314
115 Authority citation revised 39314
Authority citation correctly revised 41915
115.404 (a) revised; interim 39314
126 Authority citation revised 39315
Authority citation correctly revised 41916
126.490 Added; eff. to 11-25-03 39315
169.230 Regulation at 67 FR 21083 correctely confirmed **64315**
176 Authority citation revised 39315
Authority citation correctly revised 41916
176.404 (a) revised; interim 39315
176.615 Regulation at 67 FR 21083 correctly confirmed **64315**
188.10-45 Second section correctly removed; CFR correction 45785
189.25-5 Second section correctly removed; CFR correction 45785

Chapter II—Maritime Administration, Department of Transportation (Parts 200—399)

221.61 Revised 33407
356 Authority citation revised; nomenclature change 5576
356.3 (g) and (h), (i) through (k), (l) through (x) and new (q)(3) redesignated as (h) and (i), (k) through (m), (o) through (aa) and (q)(2); new (g), (j), (n) and (q)(3) added; (e)(2), new (h)(2), (u), (y)(2) and (s) revised; new (p) and (q) amended 5576
356.5 (d) revised 5577
356.7 (c)(1)(ii) revised 5579
356.11 (a)(7) revised 5577
356.13 (a)(5) revised; (a)(11) and (12) amended; (a)(13) added 5579
356.15 (a), (b), and (c) removed; (d), (e) and (f) redesignated as (c), (a) and (b), new (d) added 5579
356.17 (b) revised 5579
356.19 Revised 5579
356.21 Amended; heading, (a) introductory text and (e) revised 5581

NOTE: **Boldface page numbers indicate 2002 changes.**

CHANGES OCTOBER 1, 2002 THROUGH SEPTEMBER 30, 2003

356.23 heading and (a) introductory text revised 5581
356.27 (a), (b)(1), (c)(2), (3), (4) and (g) revised 5581
356.37 Revised 5582
356.45 (a)(2)(iv) amended 5582
356.47 (a)(2), and (b)(3) revised; new (e) added 5582
356.51 (e) removed; (d) redesignated as (e); (a) introductory text, (1), (c), new (e) introductory text and (1) amended; new (d) and (f) added 5583
356.53 (a), (b)(1), (3), (4), (d), (f)(4) and (g)(1) amended; (b)(5) removed; (g)(2) revised; (g)(3) and (4) added 5583
388 Revised; interim 23086

Chapter III—Coast Guard, (Great Lakes Pilotage), Department of Homeland Security (Parts 400—499)

Chapter III Heading corrected 16953
401 Authority citation revised 43472
401.407 Regulation at 67 FR 47464 continued through 12-24-03 43472

Chapter IV—Federal Maritime Commission (Parts 500—599)

530.10 Heading revised; (d) and (e) redesignated as (e) and (f); new (d) added 43327

Proposed Rules:

4 ....9622, 50992
401 ....3202, 7489, 15697
530 15978
540 ....**66352, 79029**
....17003, 23947

TITLE 47—TELECOMMUNICATION

Chapter I—Federal Communications Commission (Parts 0—199)

Chapter I Policy statement 25841
0.5 (e) added **70177**
(a)(4) amended 11747
0.21 Undesignated center heading and introductory text amended 11747
0.31 (g) amended 11747
0.91 (j), (k), and (l) redesignated as (k), (l), and (m); new (j) added 13850
0.111 (a)(14) through (22) redesignated as (a)(15) through (23); new (a)(14) added 36942
0.271 Undesignated center heading and (a) amended 11747
0.303 Removed 13850
0.331 (d) introductory text revised **63284**
0.401 (b)(3) revised; (OMB numbers pending) 27000
0.467 Table, (a)(1) note and (3) amended 4105
0.701 Revised 52519
1 Actions on petitions **63850, 77173**
Order **67567**
1.17 Revised 15098
1.901 Revised 12755
1.902 Revised 12755
1.913 (a)(2) and (b)(2) revised 42995
1.919 (a), (b) introductory text and (e) revised 42995
1.924 (f) correctly designated as (g); (f) text correctly reinstated **71111**
1.929 (c)(4) and (d) introductory text revised 12755
1.937 (a) and (c) revised; (b) removed 25842
1.948 (c) introductory text revised 42995
1.1102 Revised **67319**
1.1103 Revised **67327**
1.1104 Revised **67328**
Table amended; (OMB numbers pending) 27000
1.1105 Revised **67331**
1.1106 Revised **67332**
1.1107 Revised **67332**
1.1109 (c) note, (d) introductory text, (e) and note revised **67337**
1.1110 (a)(1), (2) and (3) revised **67337**
1.1111 (c) revised **67337**
(d) added; (OMB numbers pending) 27001
1.1113 (a)(1) revised **67337**
(d) added 51502
1.1114 Introductory text revised **67337**
1.1116 (a) introductory text revised **67337**
1.1117 (c)(1) and (e) revised **67337**
(f) added 48466
1.1119 (a) revised **67337**

NOTE: **Boldface page numbers indicate 2002 changes.**

CHANGES OCTOBER 1, 2002 THROUGH SEPTEMBER 30, 2003

TITLE 47 Chapter I—Con.

1.1152 Revised 48466
Table corrected 53524
1.1153 Revised 48467
1.1154 Revised 48468
1.1155 Revised 48469
1.1156 Revised 48469
1.1166 (e) added 48469
1.1701—1.1707 (Subpart M) Added; (OMB numbers pending) 27001
1.1801—1.1870 (Subpart N) Revised 22316
1.2103 (a)(4) revised 42995
1.2104 (g)(3) added 42995
1.2109 (b) and (c) revised 42996
1.2110 (f)(3)(i), (ii), (vi), (vii) and (viii) revised 23422
(b)(1)(i), (ii), (3)(i), and (c)(2)(ii)(F) revised; (b)(3)(iii) and (c)(6) added 42996
1.2112 Revised 42997
2 Actions on petitions 10180, 32406, 38635
2.103 (b) introductory text revised 38638
2.106 Table amended 3460, 16964, 33023, 33641
Table amended; Footnotes NG156 and NG168 revised; Footnotes NG177 and NG 178 added 11990
Table amended; Footnotes US11, NG53, and NG175 revised; Footnote US291 removed; Footnote NG 175 added 12755
Table amended; Footnotes 459, 471, 472, 472A, 474, 480, US235 and US236 removed; Footnotes US18, US25, US82, US104, US225, US231, US238, US281, US282, US283, US298, US321, US340 and US342 revised; Footnotes US364, US366 and US367 added 25515
Table amended; Footnotes US356 and NG53 revised 34337
Footnote US296 revised; eff. 10–6–03 46958
2.1033 (d) added; eff. 11–17–03 54175
2.1091 (c) revised 38638
2.1093 (c) revised 38638
11 Compliance notification **65321**
11.31 (f) revised **77174**
13.7 (b) introductory text revised; (b)(9) redesignated as (b)(10); new (b)(9) added; eff. 10–6–03 46958
13.9 (b)(1) and (c) revised; eff. 10–6–03 46958
13.13 (a) revised; (d) redesignated as (e); new (d) added; eff. 10–6–03 46959
13.17 (b) revised; eff. 10–6–03 46959
13.201 (b)(6) revised; (b)(7) and (8) redesignated as (b)(8) and (9); new (b)(7) added; eff. 10–6–03 46959
15 Actions on petitions 37093, 50972
15.3 Regulation at 65 FR 64391 eff. 5–1–01 50725
15.19 Regulation at 65 FR 64391 eff. 5–1–01 50725
15.117 (a) revised; (h) redesignated as (j); new (h) and (i) added **63294**
15.118 Regulation at 65 FR 64391 eff. 5–1–01 50725
15.509 Revised 19749
15.510 Added 19750
15.511 Revised 19750
15.513 Revised 19751
15.521 (c) revised 19751
15.525 (b) and (e) revised 19751
20.18 Regulation at 67 FR 36112 stayed **63851**
Comment request 2252
(1)(1)(i) and (2)(i) stayed 63851
(j) revised 2918
20.19 Added; eff. 11–17–03 54175
21.50 Removed 3464
21.901 (e) revised 16965
21.930 Suspended 34547
(d)(2)(i) revised 42998
Regulation at 68 FR 34560 reinstated 43002
21.954 Revised 42998
21.956 (b)(2) and (3) revised 42998
21.960 (a) through (f) redesignated as (b) through (g); new (a) added 42998
21.961 Removed 42998
22.165 (e) revised **77190**
22.217 Revised 42998
22.223 Revised 42998
22.225 (a) removed; (b) and (c) redesignated as (a) and (b); new (b) revised 42998
22.229 (a)(4) and (5) removed; (b) revised 42998
22.323 Removed **77191**

NOTE: **Boldface page numbers indicate 2002 changes.**

CHANGES OCTOBER 1, 2002 THROUGH SEPTEMBER 30, 2003

22.367 (a)(4) removed; (d) revised **77191**
22.377 (c) removed **77191**
22.901 Revised **77191**
22.905 Revised **77191**
22.911 (b)(1) and (3) amended **77191**
(a)(2) revised 42295
22.912 (a) and (b) revised 42295
22.915 Removed **77191**
22.917 Revised **77191**
22.919 Removed **77192**
22.921 Revised **77192**
22.933 Removed **77192**
22.937 Removed **77192**
22.941 Removed **77192**
22.943 Revised **77192**
22.945 Removed **77192**
22.946 (b) abd (c) revised **77192**
24.238 Revised **77192**
24.321 (a)(3) removed; (b) and (c) revised 42998
24.709 (c)(1)(ii)(B) removed; (c)(1)(ii)(C) through (F) redesignated as (c)(1)(ii)(B) through (E); (b)(1)(v)(A)(*3*) introductory text, (*iv*), (vi)(A)(*3*) introductory text, (*iv*) introductory text new (c)(1)(ii)(C), (E)(*1*), (*2*) (*3*) and (d) revised 42998
24.711 (a) amended 42999
24.712 (a) and (b) revised 42999
24.714 (c)(2)(iii) amended 42999
24.716 (a) and (b) amended 42999
24.717 Revised 42999
24.720 (b)(3) and (4) removed; (e) through (j) redesignated as (c) through (h); (b) introductory text and new (g) revised 42999
25 Actions on petitions 32406
25.112 (a)(3) added; (b) introductory text revised 51502
25.113 (g) revised 51502
25.114 (c)(23) correctly added 37772
(b) revised; (c)(13) removed 51503
25.115 (e) revised 16966
25.116 (b)(3) removed; (c) introductory text revised; (d) redesignated as (e); (b)(5) and new (d) added 51503
25.117 (f) added 33649
(f) revised 47858
(d) redesignated as (d)(1); (d)(2) added 51503
25.119 (g) added 51503
25.120 (b) revised 51503
25.121 (e) revised 51503
25.136 Heading revised; (f), (g) and (h) added 43645
(f), (g) and (h) revised 47858
25.137 (b), (c) and (d) revised; (e), (f) and (g) added 51503
25.138 Section heading and (a) introductory text revised 16966
25.139 (a) revised 43945
25.140 (b) revised; (c) through (g) removed 51504
25.141 (b) removed 51504
25.142 (a)(1) revised; (a)(4) removed 51504
25.143 (i), (j) and (k) added 33649
(i), (j) and (k) revised 47858
(b)(3) and (g) removed 51504
25.144 (b) revised 51504
25.145 (h) revised 16966
(d) removed 51505
25.146 (a)(1)(iii), (v), (a)(2)(iii), (v), (b)(1)(v), (b)(2), (c) and (f) revised 16447
Heading, (g), (h) and (i) revised 33649
(g) through (m) redesignated as (h) through (n); new (g) added (OMB number pending) 43946
Regulation at 68 FR 33649 corrected 43645
(i) removed 51505
25.149 Added (OMB number pending) 33649
Revised 47859
Regulation at 68 FR 33649 confirmed (OMB numbers) 49372
25.155 Revised 51505
25.156 (d) added 51505
25.157 Added 51505
25.158 Added 51506
25.159 Added 51506
25.161 (a) revised 51507
25.164 Added 51507
25.165 Added 51507
25.200 Removed **61816**
25.201 amended 11993, 33650, 34338
25.202 (a)(4)(ii) revised 11993
(a)(1) table revised 16966
(a)(1) table amended 34338
25.208 (l) Table 1L and (m) Table 1M amended 16448
(n) correctly designated as (o) and revised 43946

NOTE: **Boldface page numbers indicate 2002 changes.**

CHANGES OCTOBER 1, 2002 THROUGH SEPTEMBER 30, 2003

TITLE 47 Chapter I—Con.

25.210 (e) and (g) removed; (f) revised 51508
25.213 (b) removed **61816**
25.216 Added **61816**
25.217 Added 51508
25.252 Added (OMB number pending) 33651
Regulation at 68 FR 33651 confirmed (OMB numbers) 49372
25.253 Added (OMB number pending) 33651
Regulation at 68 FR 33651 confirmed (OMB numbers) 49372
25.254 Added (OMB number pending) 33653
Regulation at 68 FR 33653 confirmed (OMB numbers) 49372
25.255 Added (OMB number pending) 33653
25.258 (b) revised 16967
27.50 Regulation at 67 FR 5511 confirmed 51706
27.210 (b) revised 43000
27.501 Revised 43000
27.502 (c) removed 43000
27.702 (a)(4) removed; (b) revised 43000
27.807 (a)(3) and (4) removed; (b) revised 43000
27.906 (a)(3) and (4) removed; (b) revised 43000
27.1006 (a)(3) and (4) removed; (b) revised 43000
32 Meetings **66069**
Order 6351
32.5200 Regulation at 67 FR 5693 eff. date delayed **77432**
Regulation at 67 FR 5670 eff. date delayed to 1-1-04 38641
32.6562 Regulation at 67 FR 5696 eff. date delayed **77432**
Regulation at 67 FR 5670 eff. date delayed to 1-1-04 38641
32.6620 Regulation at 67 FR 5696 eff. date delayed **77432**
Regulation at 67 FR 5670 eff. date delayed to 1-1-04 38641
42 Meetings **66069**
51 Meetings **66069**
Order 6351, 53524
Authority citation amended 52293
51.5 Amended; eff. 10-2-03 52293
51.301 (c)(8)(ii) revised; eff. 10-2-03 52294
51.305 (a)(4) removed; (a)(5) redesignated as new (a)(4); (a)(3) revised; eff. 10-2-03 52294
51.309 (a) and (b) revised; (d) through (g) added; eff. 10-2-03 52294
51.311 (a) and (b) revised; (c) removed; (d) and (e) redesignated as new (c) and (d); eff. 10-2-03 52294
51.315 (c) and (f) revised; eff. 10-2-03 52294
51.316 Added; eff. 10-2-03 52294
51.317 Revised; eff. 10-2-03 52295
51.318 Added; eff. 10-2-03 52295
51.319 Revised; eff. 10-2-03 52295
51.320 Added; eff. 10-2-03 52305
51.325 (a)(4) added; eff. 10-2-03 52305
51.331 (c) added; eff. 10-2-03 52305
51.333 Heading, (b) and (c) introductory text revised; (f) added; eff. 10-2-03 52305
51.509 (a) revised; (h) added; eff. 10-2-03 52306
52 Actions on petitions 7323, 34547
52.15 (f)(1)(ii) amended 25843
52.20 (b) revised 43009
52.21 (r) removed; (a) through (q) redesignated as (b) through (r); new (a) added 43009
52.23 Regulation at 62 FR 18280 eff. date corrected; (b)(1) revised 43009
52.31 Regulation at 62 FR 18280 eff. date corrected; (a) introductory text, (1)(ii) and (iv) introductory text revised 43009
53 Order 6351
54 Order **70703**
Order 4105, 6646, 6832, 43472, 49707, 50077
54.303 (b)(4) correctly revised **70702**
(a)(3) revised 38642
54.307 (a)(2) amended 31623
54.400 (e) revised 41941
54.409 (a) and (c) amended 41942
54.500 (b) through (l) redesignated as (c) through (m); new (b) added; new (c) and (k) revised; eff. in part 7-21-03 36942
54.501 (b) revised 36942
54.503 Revised; eff. 7-21-04 36942
54.504 (d) redesignated as (e); new (d) added 36942

NOTE: **Boldface page numbers indicate 2002 changes.**

CHANGES OCTOBER 1, 2002 THROUGH SEPTEMBER 30, 2003

54.507 (g)(1)(i) and (ii) amended; eff. 7-21-04 36942
54.511 (a) revised 36942
54.514 Added; eff. in part 7-21-04 (OMB numbers pending) 36942
Regulation at 68 FR 36931 corrected 39471
54.517 (b) revised; eff. 7-21-04 36942
54.520 (f) amended; (g) revised; note removed 47255
Regulation at 68 FR 47255 confirmed 52363
54.521 Added 36943
54.701 (b) through (e) removed; (f), (g) and (h) redesignated as (b), (c) and (d) 36943
54.706 (b) and (c) revised **79532**
54.709 (a) introductory text, and (1) revised; (a)(2) amended **79533**
54.711 (a) revised **79533**
54.712 Added **79533**
(b) removed 15672
54.717 (f) revised 18907
54.720 (a) through (d) revised; (e) redesignated as (f); new (e) added 36943
54.721 (a) amended; note removed 36944
54.902 (a)(1) and (b)(1) amended; (a)(2), (3), (b)(2), (3), (c)(2) and (3) revised 31623
54.903 (a)(3), (4), and (b)(3) revised 31623
61 Actions on petitions **63850**
Order 50077
63.11 (d) corrected 50973
64 Actions on petitions **62648**
Meetings **66069**
Order 6351
Technical correction 8554
Actions on petitions 18826
Policy statement 40184, 53891, 55898
64.601 Revised 50976
64.604 (a)(3) revised 6355
(a)(1), (3), (b), (c)(2) and (6)(v)(A)(*1*) revised; (a)(3) and (c)(2) revised (OMB numbers pending) 50977
64.1100—64.1195 (Subpart K) heading revised 19159
64.1120 (c)(3)(iii) revised 19159
Regulation at 68 FR 19152 eff. date confirmed 41942
Regulation at 68 FR 19159 confirmed 43010
64.1130 (j) revised 19159
Regulation at 68 FR 19152 eff. date confirmed 41942
Regulation at 68 FR 19159 confirmed 43010
64.1150 (b) revised 19159
Regulation at 68 FR 19152 eff. date confirmed 41942
Regulation at 68 FR 19159 confirmed 43010
64.1160 (g) revised 19159
Regulation at 68 FR 19152 eff. date confirmed 41942
Regulation at 68 FR 19159 confirmed 43010
64.1170 (g) added 19159
Regulation at 68 FR 19152 eff. date confirmed 41942
Regulation at 68 FR 19159 confirmed 43010
64.1180 Removed 19159
Regulation at 68 FR 19152 eff. date confirmed 41942
Regulation at 68 FR 19159 confirmed 43010
64.1200—64.1201 (Subpart L) Heading revised 44177
64.1200 Revised (OMB number pending in part) 44177
Regulation at 68 FR 44144 eff. 1-1-05 50978
64.1301 Revised **71890**
64.1601 (e) added; eff. 1-29-04 44179
68.211 (b) revised 13850
68.318 (d) revised 44179
68.400 Removed 13850
68.402 Removed 13850
68.404 Removed 13850
68.406 Removed 13850
68.408 Removed 13850
68.410 Removed 13850
68.412 Removed 13850
69 Actions on petitions **63850**
69.153 (f) added 43329
69.602 (c), (e) and (f) revised; (i) removed 46502
73 Actions on petitions **61816, 64818, 66340, 70556, 76318**
Order **78193**
Actions on petitions 1986, 5854, 18136, 28805, 47255, 54854
Technical correction 25542
Policy statement 43329
73.202 (b) table amended **63853, 64049, 64553, 64554, 64817, 64818, 65721, 66341, 66342, 67568, 69694, 70180,**

NOTE: **Boldface page numbers indicate 2002 changes.**

CHANGES OCTOBER 1, 2002 THROUGH SEPTEMBER 30, 2003

TITLE 47 Chapter I—Con.

71891, 71892, 71893, 71895, 76998, 78387
(b) table amended.....504, 1555, 2702, 3819, 4107, 5584, 5585, 5855, 6083, 7945, 8724, 8725, 10665, 11336, 11993, 11994, 15099, 15100, 10665, 12611, 16730, 16731, 16967, 18136, 22321, 22322, 22323, 23613, 27940, 28139, 28804, 28805, 33654, 33655, 35540, 35541, 35542, 40185, 40186, 40187, 41724, 42608, 42609, 42610, 43646, 47255, 47256, 49372, 49373, 50725, 54856
(b) table corrected.....5854, 43646
(b) table corrected: CFR correction.....10388, 45786
(b) table amended; eff. 10–20–03 .....54854, 54855, 54856
73.606 (b) table amended.....**61516, 62400, 62648, 63853, 78192**
(b) table amended.....20082, 23901, 46502
(b) table amended; eff. 10–9–03 51706
73.622 (b) table amended.....**61516, 62400, 62649, 62650, 63852, 70018, 70177, 70178, 70179, 78191, 78192, 78193**
(b) table amended.....503, 1986, 2701, 4394, 10664, 12611, 14166, 14167, 18135, 20082, 23901, 26497, 27479, 38643, 41284, 46502, 53052, 53053
(b) table amended; eff. 10–20–03 53305
Regulation at 67 FR 63852 withdrawn.....54394
73.682 (d) revised.....**63294**
73.701 (a), (e), (g) through (j) and (l) revised.....25538
73.702 (f) introductory text, (1), (2) introductory text and (3) revised.....25538
73.703 Illustration revised.....25538
73.756 (c) revised.....25540
73.766 Revised.....25540
73.1015 Revised.....15098
73.2080 Revised.....689
73.3500 (a) table amended.....12761
73.3533 (a)(3) removed.....12761
73.3536 (b)(3) removed.....12761
73.3555 (d) removed; (e) and (f) redesignated as new (d) and (e); (a), (b), (c), new (d), Notes 1, 2, and 4 through 7 revised; Notes 11 and 12 added (OMB numbers pending).....46355
Regulation at 68 FR 46285 eff. date confirmed.....48764
73.3571 (h)(1)(i), (2)(i) and (3) revised.....26227
73.3572 Heading and (e) revised 26227
73.3573 (f)(2)(i), (3)(i) and (4) revised.....26228
73.3598 (a) revised.....12761
73.3613 (d) and (e) revised (OMB numbers pending).....46358
Regulation at 68 FR 46285 eff. date confirmed.....48764
73.5000—73.5009 (Subpart I) Heading revised.....26228
73.5000 (b) revised.....26228
73.5002 Heading, (a), (b) and (c) introductory text revised; (d)(4) added.....26228
73.5005 (d) revised.....26229
(a) revised.....43000
73.5006 (a) revised.....26229
73.5007 (b)(2)(i), (ii), (iii), (3)(i), (ii) and (iv) revised.....46358
73.5009 (b) revised.....43000
73.7000—7005 (Subpart K) Heading revised.....26229
73.7001 (b) revised; (c) added.....26229
74 Actions on petitions.....32406
74.5 (a)(4) through (a)(7) redesignated as (a)(5) through (a)(8); new (a)(4) and (f) added.....12761
74.6 Added.....12761
74.15 (f) revised.....12761
74.24 Introductory text, (a), (d), (f), (g), (h)(1), and (i) revised; (b)(1) Note removed.....12762
74.25 Added.....12762
74.34 Added.....12763
74.402 Revised.....12763
(a) introductory text revised; (a)(1) and (e)(1) removed.....25540
74.403 (b) introductory text revised.....12764
74.431 (g) removed; (i) revised.....12764
74.432 (b), (g), and (k) revised.....12764
74.433 (b) and (c) revised.....12765
74.451 (a) revised.....12765
74.452 Revised.....12765
74.462 (a), (b) table, and (c) introductory text revised; (b) table amended; (e), (f), and (g) removed.....12765
(b) table amended.....25540
74.464 Introductory text revised 12766
Table amended.....25540
74.482 (a) and (e) revised.....12766

NOTE: **Boldface page numbers indicate 2002 changes.**

CHANGES OCTOBER 1, 2002 THROUGH SEPTEMBER 30, 2003

74.502 (b) introductory text, (c)(1)(ii), and (d) revised.....12766
(d) stayed to 10–16–03.....41284
74.532 (d) note removed; (f) revised.....12766
74.534 Revised.....12766
74.535 (a), (b), and (d) revised; (e) and (f) removed; (g) redesignated as new (e).....12766
74.536 (c) table amended.....12767
74.537 (b) and (c) revised.....12767
74.551 (a) introductory text revised; (b) and (c) removed; (d) redesignated as new (b) 12768
(d) revised.....16967
(b) corrected.....20225
74.561 Table amended.....12768
74.602 (a) introductory text, (d), (f), (h), and (i) introductory text revised; (a) table amended; (a)(2) removed.....12768
(g) introductory text.....16965
(a)(2) corrected.....17560
(a) table amended.....34338
74.603 (b) removed.....12769
74.604 (a) removed.....12769
74.631 (a) amended.....12769
74.632 (a) amended; (c), (e), and (g) revised; (f) note removed 12769
74.633 (b) and (c) revised.....12769
74.636 Revised.....12769
74.637 (a), (b), and (c) revised; (g) table amended.....12769
74.638 Revised.....12770
(b) stayed to 10–16–03.....41284
74.641 (a) introductory text, (a)(5), and (b) introductory text revised; (a)(1) table amended.....12771
74.643 Revised.....12771
74.644 (a) table and (b) revised.....12771
74.651 (a) and (b) revised; (c) and (d) removed; (e) redesignated as (c).....12771
(c) revised.....16967
74.655 (a) amended.....12772
74.661 Table revised.....12772
74.801 Amended.....12772
74.802 (b)(3) revised.....12772
74.832 (e), (g), and (i) revised.....12772
74.833 (b) and (c) revised.....12772
74.870 Added.....12772
74.882 Revised.....12774
74.1233 (d)(2)(i), (3)(i) and (4) revised.....26229
76.5 (mm)(4) note amended.....13855
76.55 (e)(2)(i) corrected.....17312
76.65 (c) revised; eff. 10–2–03.....52127
76.75 Heading, (b) and (f) through (j) revised; (k) removed.....691
76.77 Revised.....692
76.122 (c)(2) revised.....**68951**
Regulation at 67 FR 68951 confirmed.....14340
76.127 (c) revised.....**68951**
Regulation at 67 FR 68951 confirmed.....14340
(c) correctly revised.....14341
76.128 (b) revised.....**68951**
76.403 Amended; (OMB numbers pending).....27003
76.501 (a) and (c) removed.....13237
76.620 (a) revised (OMB numbers pending).....13855
Revised; (OMB numbers pending).....27003
76.802 (l) revised (OMB numbers pending).....13855
76.804 (b)(3) revised (OMB numbers pending).....13855
76.806 (d) added.....13855
76.939 Revised.....15098
76.1204 (a)(1) revised.....35822
76.1610 Introductory text, (a), (c) and (d) revised; (g) added; (OMB numbers pending).....27003
76.1702 Revised.....693
76.1801 Revised; (OMB numbers pending).....27003
76.1803 Revised; (OMB numbers pending).....27003
76.1804 Revised; (OMB numbers pending).....27003
78 Actions on petitions.....32406
78.13 OMB number.....28139
78.17 Revised; (OMB numbers pending).....27004
78.18 (l) revised.....12774
(a)(4) introductory text revised 16967
(l) and (m) revised.....34338
78.20 (a) amended; (OMB numbers pending).....27004
78.35 (d) and (e) added; (OMB numbers pending).....27004
78.36 Revised.....12774
78.101 (a) table amended; (c) added.....12776
78.103 (e) table amended.....12776

NOTE: **Boldface page numbers indicate 2002 changes.**

CHANGES OCTOBER 1, 2002 THROUGH SEPTEMBER 30, 2003

TITLE 47 Chapter I—Con.

78.105 (a) introductory text revised; (a)(1) table amended; (a)(4) removed; (a)(5) redesignated as (a)(4) 12776
78.106 Revised 12776
78.108 (b) revised 12776
78.109 (d) revised 16967
Revised; (OMB numbers pending) 27004
78.111 Table amended 12776
80.5 Amended; eff. 10–6–03 46959
80.15 (e)(1) removed; (e)(2) and (3) redesignated as (e)(1) and (2); new (e)(1) introductory text revised; eff. 10–6–03 46960
80.51 Revised; eff. 10–6–03 46960
80.59 (c)(1)(x)(C) revised; eff. 10–6–03 46960
80.67 (b) revised; eff. 10–6–03 46960
80.89 (e) removed; (f) and (g) redesignated as (e) and (f); eff. 10–6–03 46960
80.91 Revised; eff. 10–6–03 46960
80.93 (d) redesignated as (e); new (d) added; (c) and new (e) revised; eff. 10–6–03 46960
80.101 (b) and (c) revised; eff. 10–6–03 46961
80.102 (e) redesignated as (f); new (e) added; eff. 10–6–03 46961
80.103 Revised; eff. 10–6–03 46961
80.116 (h) removed; eff. 10–6–03 46961
80.141 (c) revised; eff. 10–6–03 46961
80.142 (b) revised; eff. 10–6–03 46961
80.143 (a) revised; eff. 10–6–03 46961
80.145 Removed; eff. 10–6–03 46962
80.146 Removed; eff. 10–6–03 46962
80.147 Revised; eff. 10–6–03 46962
80.148 (c) removed; introductory text revised; eff. 10–6–03 46962
80.151 (b)(7) and (8) added; eff. 10–6–03 46962
80.159 (d) redesignated as (e); new (d) added; eff. 10–6–03 46962
80.165 Revised; eff. 10–6–03 46962
80.179 (e)(1) revised; eff. 10–6–03 46962
80.203 (e) removed; (g) revised; (o) added; eff. 10–6–03 46962
80.205 (a) table amended; eff. 10–6–03 46963
80.207 (d) table revised; eff. 10–6–03 46963
80.209 (a) table revised; eff. 10–6–03 46964
80.213 (h), (i) introductory text and (1)(vii) revised; eff. 10–6–03 46965
80.215 (g)(2) removed; (g)(3), (4) and (5) redesignated as (g)(2), (3) and (4); (c)(1), (e)(1), (g)(1), new (2) and (3) revised; eff. 10–6–03 46965
80.219 Revised; eff. 10–6–03 46966
80.223 Revised; eff. 10–6–03 46966
80.225 Introductory text, (a) and (c)(2) revised; eff. 10–6–03 46966
80.251 (a) revised; eff. 10–6–03 46966
80.253 Removed; eff. 10–6–03 46966
80.254 Removed; eff. 10–6–03 46966
80.255 Removed; eff. 10–6–03 46966
80.256 Removed; eff. 10–6–03 46966
80.257 Removed; eff. 10–6–03 46966
80.258 Removed; eff. 10–6–03 46966
80.259 Removed; eff. 10–6–03 46966
80.260 Removed; eff. 10–6–03 46966
80.261 Removed; eff. 10–6–03 46966
80.262 Removed; eff. 10–6–03 46966
80.263 Removed; eff. 10–6–03 46966
80.264 Removed; eff. 10–6–03 46966
80.265 Removed; eff. 10–6–03 46966
80.266 Removed; eff. 10–6–03 46966
80.267 Removed; eff. 10–6–03 46966
80.268 Redesignated from 80.807; new heading, (a)(5) and (b)(3) revised; eff. 10–6–03 46973
80.269 (b)(1) and (2) revised; eff. 10–6–03 46966
80.273 Revised; eff. 10–6–03 46967
80.288 Redesignated from 80.818; eff. 10–6–03 46973
80.289 Redesignated from 80.819; eff. 10–6–03 46973
80.290 Redesignated from 80.820; eff. 10–6–03 46973
80.291 Redesignated from 80.821; eff. 10–6–03 46973
80.292 Redesignated from 80.822; eff. 10–6–03 46973
80.293 Redesignated from 80.823; eff. 10–6–03 46973
80.302 (a) revised; eff. 10–6–03 46967
80.304 (a) removed; (b) designation removed; eff. 10–6–03 46967
80.305 (a)(3) revised; eff. 10–6–03 46967
80.310 Revised; eff. 10–6–03 46967
80.313 Table revised; eff. 10–6–03 46968

NOTE: **Boldface page numbers indicate 2002 changes.**

CHANGES OCTOBER 1, 2002 THROUGH SEPTEMBER 30, 2003

80.314 (a) removed; (b) and (c) redesignated as (a) and (b); eff. 10–6–03 46968
80.315 (a) removed; (b) redesignated as (a); new (b) added; eff. 10–6–03 46968
80.316 (a) removed; (b) and (c) redesignated as (a) and (b); new (c) added; eff. 10–6–03 46968
80.320 (b) through (e) redesignated as (c) through (f); new (b) added; eff. 10–6–03 46968
80.334 Added; eff. 10–6–03 46968
80.335 Added; eff. 10–6–03 46968
80.353 Removed; eff. 10–6–03 46968
80.355 (c)(1) removed; (c)(2) and (3) redesignated as (c)(1) and (2); new (c)(1) and (d)(2) revised; eff. 10–6–03 46968
80.357 Heading and introductory text revised; (b)(1) amended; eff. 10–6–03 46969
80.359 (a) table amended; (b) revised; eff. 10–6–03 46969
80.361 (a)(2) removed; (a)(1) redesignated as (a); (b) amended; eff. 10–6–03 46969
80.363 (a)(1) table revised; eff. 10–6–03 46970
80.373 (d)(1) revised; (i) table amended 25540
(c)(2)(ii) revised; eff. 10–6–03 46970
80.374 Heading and introductory text revised; eff. 10–6–03 46970
80.375 (a) revised; (d)(2)(vii), (3) and (4) removed; (e) revised; eff. 10–6–03 46970
80.387 (b) table revised 25540
80.401 Revised; eff. 10–6–03 46970
80.405 (a) revised; eff. 10–6–03 46972
80.409 (e)(1) through (8) revised; eff. 10–6–03 46972
80.415 Heading, (a)(5) and (b) revised; eff. 10–6–03 46972
80.417 Revised; eff. 10–6–03 46972
80.605 (b) and (c) revised; (d) removed; eff. 10–6–03 46972
80.801—80.836 (Subpart Q) Removed; eff. 10–6–03 46973
80.801 Removed; eff. 10–6–03 46972
80.802 Removed; eff. 10–6–03 46972
80.803 Removed; eff. 10–6–03 46972
80.804 Removed; eff. 10–6–03 46972
80.805 Removed; eff. 10–6–03 46972
80.806 Removed; eff. 10–6–03 46972
80.807 Redesignated as 80.268; eff. 10–6–03 46973
80.808 Removed; eff. 10–6–03 46973
80.809 Removed; eff. 10–6–03 46973
80.810 Removed; eff. 10–6–03 46973
80.811 Removed; eff. 10–6–03 46973
80.812 Removed; eff. 10–6–03 46973
80.813 Removed; eff. 10–6–03 46973
80.814 Removed; eff. 10–6–03 46973
80.815 Removed; eff. 10–6–03 46973
80.816 Removed; eff. 10–6–03 46973
80.817 Removed; eff. 10–6–03 46973
80.818 Redesignated as 80.288; eff. 10–6–03 46973
80.819 Redesignated as 80.289; eff. 10–6–03 46973
80.820 Redesignated as 80.290; eff. 10–6–03 46973
80.821 Redesignated as 80.291; eff. 10–6–03 46973
80.822 Redesignated as 80.292; eff. 10–6–03 46973
80.823 Redesignated as 80.293; eff. 10–6–03 46973
80.824 Removed; eff. 10–6–03 46973
80.825 Removed; eff. 10–6–03 46973
80.826 Removed; eff. 10–6–03 46973
80.827 Removed; eff. 10–6–03 46973
80.828 Removed; eff. 10–6–03 46973
80.829 Removed; eff. 10–6–03 46973
80.830 Removed; eff. 10–6–03 46973
80.831 Removed; eff. 10–6–03 46973
80.832 Removed; eff. 10–6–03 46973
80.833 Removed; eff. 10–6–03 46973
80.834 Removed; eff. 10–6–03 46973
80.835 Removed; eff. 10–6–03 46973
80.836 Removed; eff. 10–6–03 46973
80.851 Revised; eff. 10–6–03 46973
80.853 (e) removed; eff. 10–6–03 46973
80.856 Removed; eff. 10–6–03 46973
80.857 Removed; eff. 10–6–03 46973
80.870 Removed; eff. 10–6–03 46973
80.879 Removed; eff. 10–6–03 46973
80.880 Added; eff. 10–6–03 46973
80.881 Added; eff. 10–6–03 46973
80.905 (a)(2), (3)(v), (vi), (vii), (4)(v), (ix) and (d) revised; eff. 10–6–03 46973
80.909 (b) revised; eff. 10–6–03 46974
80.933 (c) introductory text and (2)(i) revised; eff. 10–6–03 46974
80.1051 Revised; eff. 10–6–03 46974
80.1053 Revised; eff. 10–6–03 46974
80.1055 Revised; eff. 10–6–03 46974
80.1057 Removed; eff. 10–6–03 46974
80.1059 Revised; eff. 10–6–03 46974
80.1061 (e) and (f) revised 32678

NOTE: **Boldface page numbers indicate 2002 changes.**

CHANGES OCTOBER 1, 2002 THROUGH SEPTEMBER 30, 2003

TITLE 47 Chapter I—Con.

Revised; eff. 10–6–03 46974
80.1071 (b)(2) revised; (b)(3) removed; (c) added; eff. 10–6–03 46975
80.1073 (a)(1), (2) and (b)(6) revised; eff. 10–6–03 46975
80.1074 (b)(2) revised; (b)(3) removed; eff. 10–6–03 46976
80.1077 Revised; eff. 10–6–03 46976
80.1083 (d) added; eff. 10–6–03 46976
80.1085 (b) and (c) removed; (d) redesignated as (b); (a)(6)(i) and new (b) revised; (a)(6)(iii) and new (c) added; eff. 10–6–03 46977
80.1087 (a)(2) revised; eff. 10–6–03 46977
80.1089 (a)(e)(i) revised; eff. 10–6–03 46977
80.1091 (a)(4)(i) and (b)(3)(i) revised; (a)(4)(iii) note added; eff. 10–6–03 46977
80.1099 (f)(2) and (h) revised; eff. 10–6–03 46977
80.1101 Revised; eff. 10–6–03 46977
80.1103 (a) and (e) revised; eff. 10–6–03 46980
80.1105 (k) added; eff. 10–6–03 46980
80.1111 (d) revised; eff. 10–6–03 46980
80.1113 (b) and (d) revised; eff. 10–6–03 46980
80.1114 Added; eff. 10–6–03 46980
80.1117 (a) revised; eff. 10–6–03 46980
80.1121 (b), (c) and (d) revised; eff. 10–6–03 46980
80.1123 (c) and (d) revised; eff. 10–6–03 46981
80.1125 (b) revised; eff. 10–6–03 46981
80.1127 (b) and (c) revised; eff. 10–6–03 46981
80.1129 (d) revised; eff. 10–6–03 46981
80.1131 (j) revised; eff. 10–6–03 46981
80.1133 (g) revised; eff. 10–6–03 46981
80.1135 (b) revised; eff. 10–6–03 46981
80.1252 (b)(3) removed; (a) and (c) revised 43000
87.199 (e) and (f) revised 32678
90 Actions on petitions 10180, 38635
90.20 (a)(1)(i) revised; (c)(3) amended; (d)(43) removed **63284**
(e)(6) introductory text revised **70705**
(c)(3) table amended; (d)(84) added 19446
(c)(3) amended 25540
(c)(3) table amended; (d)(85) added 38639
(c)(3) table amended; (d)(27) and (d)(30) revised 42298
90.35 (b)(2)(iii), (c)(60)(ii), (61)(iii) and (iv) revised; (b)(3) amended **63284**
(b)(3) table amended; (c)(67) revised; (c)(83) through (87) added 19449
(b)(3) amended; (c)(2) removed; (c)(82) added 25540
Regulation at 68 FR 25540 corrected 32676
(b)(3) table amended; (c)(29) and (c)(30) revised 42305
(b)(3) table corrected 54678, 55319
90.103 (b) table amended; (c)(4) revised; (c)(28) and (29) removed; (c)(30) and (c)(31) redesignated as (c)(28) and (c)(29) 25541
90.137 (c) added 38639
90.155 (a) revised 38639
90.175 (b)(1) revised **63288**
(i) revised; (j)(17) added 38639
90.201 Revised **76700**
90.203 (m) and (n) added **76700**
(j)(4)(ii) revised; (j)(4)(iii) and (iv) removed 42313
90.205 (o), (p) and (q) redesignated as (p), (q) and (r); new (o) added 38639
90.209 (b)(5) table amended; (b)(6) added 42314
(b)(6) corrected 54679
90.210 (b) and (c) introductory texts and (h), (i) and (j) introductory texts revised **63288**
Table amended; (l) and (m) redesignated as (m) ad (n); new (l) added 38639
90.238 (g) and (i) revised 19460
90.242 (a)(1) removed **63289**
90.261 (f) introductory text revised 19461
90.263 Revised 25541
90.267 Revised 19461
(d)(2) and (3) table corrected 55319
90.531 (b)(5), (6) and (d)(1) revised **76700**
90.533 (a) revised **76700**
90.535 (b) and (c) revised; (d) added **76701**
90.810 Revised 43000

NOTE: **Boldface page numbers indicate 2002 changes.**

CHANGES OCTOBER 1, 2002 THROUGH SEPTEMBER 30, 2003

90.813 (c)(2)(ii) amended 43001
90.814 (b) revised 43001
90.815 Revised 43001
90.901 Heading revised 43001
90.910 Revised 43001
90.912 (b)(3) and (4) removed; (b) introductory text revised 43001
90.913 Revised 43001
90.1017 Revised 43001
90.1021 (b) introductory text revised; (b)(3) removed 43001
90.1023 Revised 43001
90.1103 (a) and (c) revised; (b)(3) removed 43001
90.1201—90.1217 (Subpart Y) Added 38639
95.193 (a) and (b) revised 9901
95.194 (d) added 9901
95.401 (f) revised **63289**
95.603 (g) revised **63289**
95.631 (j) revised **63289**
(d) revised 9901
95.632 (b) revised **63289**
95.633 (f) revised **63289**
(c) revised 9902
95.635 (e) revised **63289**
95.639 (h) revised **63289**
95.655 (d) added **63290**
95.816 (c)(3) removed; (d) revised 43001
95.1307 Revised **63290**
95.1311 Added **63290**
95.1313 Added **63290**
95.1315 Added **63290**
95.1317 Added **63290**
95.1400—95.1402 (Subpart K) Added 32678
97.303 (j)(2)(iii) and (iv) revised; (s) added 33026
97.401 (b) removed; (c) and (d) redesignated as (b) and (c) 25542
101.3 Amended 4955
101.5 (b) revised 4955
101.31 (a)(3), (4), (5) and (b)(4) removed; (a)(6) redesignated as new (a)(3); (a)(2), new (3), (b)(1) introductory text, (vii) and (3) revised 4955
101.55 (a) introductory text revised; (e) removed 4955
101.69 (d) introductory text revised 3464
101.73 (d) introductory text and (3) amended 3464
101.75 (d) revised 3464
101.99 Heading and (a) revised 3464
101.101 Table amended 4955
101.107 (a) table amended 4956
101.109 (c) table amended 4956
101.111 (a)(2)(i) through (iv) revised 4956
(a)(2)(i) revised 43946
101.113 (a) table amended 4957, 12776
101.115 (b) removed; (c) through (g) redesignated as (b) through (f); new (b) table amended 4957
101.117 Revised 4957
101.133 (e) added 4957
101.135 (a) revised 4958
101.139 (a) and (g) revised 4958
101.141 (a) introductory text and (1) revised 4958
101.145 Introductory text revised; (b) and (c) amended 12777
101.147 (a) table and (b)(2) Table 3 amended; (b) introductory text note added; (k) removed; (r)(10) introductory text and (s) revised 4958
(r) revised 16968
101.507 Revised 4961
101.538 (a)(4) and (5) removed; (b) revised 43002
101.603 (b)(1) revised 4961
101.803 (a)(5) and (d)(8) revised; (e) removed; (f) and (g) redesignated as new (e) and (f) 4961
(b) amended 12777
101.807 Revised 12777
101.809 (d) revised 4961
101.815 (a)(1) revised 4961
101.1107 Revised 43002
101.1109 Revised 43002
101.1112 (e) and (f) removed 43002
101.1209 (b) revised 43002
101.1325 (a) revised 4961
101.1333 (c) revised 4961
101.1401 Revised 42612
101.1413 (b) introductory text revised 42612
101.1421 (b) and (c) revised 42612
101.1429 (a)(4) and (5) removed; (b) revised 43002
101.1440 (d)(2) and (e) revised 43946

Chapter III—National Telecommunications and Information Administration, Department of Commerce (Parts 300—399)

301 Added **41193**

NOTE: **Boldface page numbers indicate 2002 changes.**

CHANGES OCTOBER 1, 2002 THROUGH SEPTEMBER 30, 2003

TITLE 47

Proposed Rules:

0—199 (Ch. I) **64968**
..... 723, 730, 6689, 53696
0 ..... **65527, 77220**
1 ..... **76628**
....17577, 23431, 34560, 40876, 44003, 52156, 52879
2 ..... **75968**
..... 1999, 33043, 33666, 44011, 49409, 50739, 52156, 52879
15 .....2730, 12015, 19485, 19773, 23677, 28182, 32720, 44011, 52156
18 37112
20 3214
21 34560
22 ..... **78209**
..... 44003
24 ..... **78209**
25 ..... **61999, 75968, 78399**
.....33666, 49409, 51546, 53702
27 ..... **68079, 78209**
..... 52156
36 ..... **71121**
43 ..... **65527, 77220**
..... 6689
51 .....52307, 53311
52 43070
54 ..... **71121, 79543**
..... 10429, 12020, 36961, 41996, 42333
63 ..... **65527, 77220**
..... 1660, 6689
64 ..... **62667, 65527, 71126, 77220, 78763**
..... 6689, 14939, 16250, 19176, 25313, 32007, 32720, 50993
73 ..... **61572, 61845, 63873—63876, 64080, 64598, 64853, 65750, 65751, 66376, 66377, 69703, 70195, 71925, 71926, 71927, 77220, 78215, 78387, 78400, 78401, 78402**
.....532, 533, 1586, 1587, 1657, 2278, 2733, 2734, 4158, 5616, 5617, 5860, 5861, 5862, 7737, 7961—7964, 8486, 8728, 8729, 8730, 10681, 10682, 10683, 11345, 12023, 12024, 15140—15143, 16750, 17003, 17592, 17593, 18177, 18178, 18179, 18180, 19486, 24417, 26556, 26557, 27767, 27960, 27961, 28186, 28806, 33431, 33668, 33669, 35617, 35763, 36764, 40237, 42662, 42663, 42664, 42665, 42666, 43702, 43703, 43704, 43705, 44273, 46359, 47282, 47283, 47284, 47285, 49410, 50740, 50993, 54408, 54878, 54879
74 .....7737, 12652, 34560, 55566
76 ..... **77374, 78387**
.....1657, 2278, 7737, 15419, 35833
78 15419
87 ..... **75968**
..... 52156
90 ..... **67348, 68079, 70196**
.....1999, 6687, 6688, 7735, 42337, 44003
95 52879
97 52156
101 .....19486, 34560

TITLE 48—FEDERAL ACQUISITION REGULATIONS SYSTEM

Chapter 1—Federal Acquisition Regulation (Parts 1—99)

Chapter I—Federal Acquisition Circular 2001–10 ..... **70516**
Small entity compliance guide **70522, 80322**
Summary disposition **80320**
Small entity compliance guide 4051, 13208, 28098, 43875
Federal Acquisition Circular 2003–10 13200
Federal Acquisition Circular 2001–14 28078
Federal Acquisition Circular 2001–15 43854
1 Authority citation revised 43856
1.106 Table amended; OMB numbers 43856
2 Authority citation revised 28079, 28091, 43858
2.101 Amended; interim 4049
Amended 28080, 28091, 43858
Regulation at 66 FR 53484 confirmed 28093
Regulation at 68 FR 28093 eff. date corrected 33231
3 Authority citation revised 28079
3.303 (e) amended 28080
3.801 Amended 28080
4 Authority citation revised 28079, 28094
4.502 (d) added 28094
4.603 (a)(1) amended; (b) revised 28080
4.705–2 Heading and (a) revised **70517**
5 Authority citation revised 28079, 43856, 43862
5.202 (a)(12) amended 28080
5.205 (a) amended 43856
5.303 (a)(2) amended 28080
5.403 (a) amended; (b) removed 43856

NOTE: **Boldface page numbers indicate 2002 changes.**

CHANGES OCTOBER 1, 2002 THROUGH SEPTEMBER 30, 2003

5.601 (Subpart 5.6) Added 43862
6 Authority citation revised 28079
6.302–3 (b)(1)(v) revised 28080
6.401 (b)(2) amended 28080
7 Authority citation revised 43862
7.105 (b)(4)(1) amended **70522**
(b)(1) amended 43862
8 Authority citation revised 28079, 28095, 28096
8.606 (e) revised 28095
8.607 Added 28096
8.1100 Amended 28080
8.1104 Introductory text and (d) amended 28080
9 Authority citation revised 28079
9.102 (a)(1) amended 28080
9.406–2 Introductory text added; (a) introductory text, (4), (b)(1) introductory text, (iii), and (c) revised; (b)(2) amended 28080
9.407–2 (a)(5) revised 28081
10 Authority citation revised 43862
10.001 (a)(2)(iii) amended; (a)(2)(v) added; interim 4049
10.002 (b)(2)(iv) revised 43863
11 Authority citation revised 43858
11.002 (d)(1) and (2) introductory text revised 43858
11.101 (b) introductory text amended; (b)(1) revised 43858
12.102 (f) revised; interim 4050
Regulation at 66 FR 53484 confirmed 28093
12.207 Amended 13201
12.209 Regulation at 66 FR 53484 confirmed 28093
12.504 (a)(1) through (11) redesignated as (a)(2) through (12); new (a)(1) added; new (11) revised 13203
13.003 (b)(1) revised; interim 4050
13.105 (b) amended; interim 4050
13.201 (g) revised; interim 4050
13.500 (d) amended **80321**
(a) amended; (e) added; interim 4050
13.501 (a)(1)(i) and (2)(ii) amended; (a)(1)(ii) revised; (a)(2)(iii) and (iv) added; interim 4050
14 Authority citation revised 28079, 43856
14.103–1 (b) removed; (c) and (d) redesignated as new (b) and (c) 43856
14.201–6 (e) revised 43856
14.203–1 Revised 28081
Amended 43856
14.205 Revised 43856
14.205–1 Removed 43856
14.205–2 Removed 43856
14.205–3 Removed 43856
14.205–5 Removed 43856
14.211 (a) amended 43856
14.503–1 (a) introductory text revised 43856
16.202–1 Amended 13201
16.203–1 Introductory text, (a), (b), and (c) redesignated as (a), (1), (2), and (3); (b) added 13201
17.603 Regulation at 66 FR 27415 confirmed **70518**
19 Authority citation revised 28079, 43856, 43874
19.000 (b) revised 28081
19.001 Amended 28081
19.101 Amended 28081
19.102 (f) introductory text, (1) and (7) revised 28081
19.202–2 (a) removed; (b) and (c) redesignated as new (a) and (b) 43856
19.202–4 (c) removed; (d) redesignated as new (c) 43856
19.307 (a)(1) and (c) revised 28081
19.402 (c)(3) amended 43856
19.502–1 (b) revised; interim 4050
19.502–2 (a) amended **70522**
(a) amended; interim 4050
19.702 (b)(3) revised 28081
19.708 (a) introductory text and (2) revised; (b)(1) and (2) amended 28081
19.805–1 (b)(1) and (2) amended; (b)(3) added; interim 4051
19.903 (b)(2) amended; (b)(3) redesignated as (b)(4); new (b)(3) added; new (b)(4) amended 4051
19.1202–2 (b)(4) revised 28082
19.1306 (a)(2) introductory text revised; (c) added 4051
22 Authority citation revised 28079, 43856, 43865
22.101–1 Regulation at 66 FR 27415 confirmed **70518**
22.101–2 (a) amended 43866
22.102–2 (b) amended 28082
22.103–1 Amended 28082

NOTE: **Boldface page numbers indicate 2002 changes.**

CHANGES OCTOBER 1, 2002 THROUGH SEPTEMBER 30, 2003

TITLE 48 Chapter 1—Con.

22.202 Introductory text revised 28082
22.305 Revised 28082
22.603 Revised 28082
22.604–2 (a)(2) revised 28082
22.801 Amended 28082
22.1001 Amended 28082
22.1009–2 (b) revised 43856
22.1408 (a) introductory text and (1) revised 28082
23 Authority citation revised 28079, 43858, 43869
23.001 Added 43869
23.200 (b) revised 28082
23.201 (e) added 43858
23.203 Revised 43858
23.405 (c) introductory text revised 43858
23.406 (a) revised 43858
23.501 Introductory text, (a), (b) and (c) revised; (d) amended 28082
23.505 Revised 28082
23.702 (d) revised 43869
23.801 (b) revised 43869
23.803 (b) introductory text and (1) amended 43869
23.804 Introductory text revised 28083
23.901—23.907 (Subpart 23.9) Heading revised 43869
23.901 Revised 43869
23.902 (b) amended 43869
23.903 (a) amended 43869
23.903 (b)(2) revised 28083
23.904 Removed 43869
23.905 Redesignated as 23.904; (a) introductory text and (a)(2)(iv) revised; (d) amended 43869
23.906 (a)(2)(v) revised 28083
Redesignated as 23.905; (a) revised; (b) amended 43869
23.907 Redesignated as 23.906 43869
23.1000—23.1005 (Subpart 23.10) Revised 43869
23.1002 Revised 28083
25 Authority citation revised 28079
25.003 Amended **70520**
Amended 28083
25.400 (a)(2) amended **70520**
25.1101 (a)(1) introductory text revised 4051
25.1103 (a) revised 4051
26 Authority citation revised 28079
26.300 (b) revised 28083
28 Authority citation revised 28079
28.202 (a)(1) amended 28083
28.203–2 (b)(4) amended; (c)(3)(i) revised 28083
28.301 Introductory text and (b) amended 28083
28.310 (a) introductory text and (2) revised 28083
29 Authority citation revised 28079
29.202 (b) revised 28083
29.305 (b)(1) revised 13205
29.401–1 Revised 28083
29.401–3 Revised 13205
(a)(1) revised 28083
29.401–4 Removed; new 29.401–4 redesignated from 29.401–6 13205
29.401–5 Removed 13205
29.401–6 Redesignated as 29.401–4 13205
31 Authority citation revised 28079, 28091, 43865, 43872
31.001 Amended 28091, 43866
31.205–1 (f)(1) amended 43872
31.205–6 (a) through (h) revised; (j)(7) and (8)(iii), (o)(2) introductory text, (o)(5) and (p)(2) introductory text amended 43866
31.205–10 Revised 28091
31.205–12 (a) amended 43872
31.205–28 Introductory text revised 28092
31.205–33 (f) introductory text amended 43872
31.205–38 Revised 43872
31.205–45 Removed 28092
31.205–46 (a)(2)(i) and (ii) amended 28083
31.205–48 Heading revised; amended 28092
32.503–5 (c) amended 13208
32.504 (b) introductory text and (2) revised **70521**
32.902 Regulation at 68 FR 28093 eff. date corrected 33231
32.905 Regulation at 68 FR 28093 eff. date corrected 33231
32.907–1 Regulation at 68 FR 28093 eff. date corrected 33231
32.908 Regulation at 68 FR 28093 eff. date corrected 33231
32.1003 Introductory text and (b) amended **70521**
32.1103 (e) introductory text amended 13203
35 Authority citation revised 28079

NOTE: **Boldface page numbers indicate 2002 changes.**

CHANGES OCTOBER 1, 2002 THROUGH SEPTEMBER 30, 2003

35.014 (d)(1) amended 28083
36 Authority citation revised 28079, 43856
36.103 (a) revised 28083
36.202 Regulation at 66 FR 27415 confirmed **70518**
36.213–3 (d) amended 43856
36.609–4 Revised 28083
36.702 (a) revised 28084
37 Authority citation revised 43865
37.113–1 (a) introductory text revised 43867
37.113–2 (b) amended 43867
39.204 (a) amended; interim **80322**
Regulation at 67 FR 80321 confirmed 43873
42 Authority citation revised 28079
42.1402 Heading revised 28084
42.1404–1 (c) revised 28084
42.1502 (b) amended 28096
42.1503 (b) amended 28096
45 Authority citation revised 28079, 28096
45.601 Amended 28084
46.801 Regulation at 66 FR 53484 confirmed 28093
46.804 Regulation at 66 FR 53484 confirmed 28093
47 Authority citation revised 28079, 28091
47.001 Amended 28084
47.300 Amended 28092
47.302 (a) amended 28084
47.304–1 (g)(1) and (2) amended 28084
47.304–3 (a) introductory text amended 28084
47.401 Amended 28084
47.402 Revised 28084
47.504 (d) revised 13203
47.507 Revised 13203
52 Authority citation revised 28079, 28091, 28097, 28098, 43856, 43865, 43869, 43874
52.202–1 Regulation at 66 FR 53484 confirmed 28093
52.203–12 Clause amended 28084
52.212–1 Clause amended 43875
52.212–3 Clause amended 28084
52.212–4 Regulation at 66 FR 53485 confirmed 28093
52.212–5 Clause amended 13203, 28097
52.213–4 Clause amended 13203, 28084, 28098, 43870
Regulation at 68 FR 28098 eff. date corrected 32170
52.214–9 Removed 43857
52.214–10 Amended 43857
52.215–16 Clause amended 28092
52.216–7 Clause amended **70521**
52.216–26 Clause amended **70521**
52.219–5 Clause amended 28085
52.219–6 Clause amended 28085
52.219–7 Clause amended 28085
52.219–18 Clause amended 28085
52.219–23 Clause amended 28085
52.222–3 Revised 28085
52.222–29 Revised 28085
52.223–5 Revised 43870
52.223–13 Clause amended 28086
Introductory text revised; clause amended 43870
52.223–14 Clause amended 28086
Introductory text revised; clause amended 43870
52.225–1 Clause amended 28086
52.225–2 Clause amended 28086
52.225–3 Clause amended 28086
52.225–4 Clause amended 28086
52.225–5 Clause amended **70520**
Clause amended 28086
52.225–9 Clause amended 28086
52.225–11 Clause amended 28086
52.225–13 Clause amended 28086
52.228–3 Introductory text revised 28086
52.228–4 Introductory text revised 28086
52.229–1 Introductory text revised 28086
52.229–3 Clause amended 13205
52.229–4 Heading and introductory text revised; clause amended 13205
52.229–5 Removed 13205
52.229–6 Clause amended 28087
52.229–10 Introductory text and clause amended 13205
52.232–7 Clause amended **70521**
52.232–16 Clause amended **70521**
Clause amended 13208
52.232–25 Regulation at 68 FR 28093 eff. date corrected 33231
52.236–25 Revised 28087
52.237–8 Clause amended 43867
52.237–9 Clause amended 43867
52.242–12 Revised 28087
52.244–6 Heading revised; clause amended 13203
Heading revised; clause amended 28098
Regulation at 68 FR 28098 eff. date corrected 32170

NOTE: **Boldface page numbers indicate 2002 changes.**

CHANGES OCTOBER 1, 2002 THROUGH SEPTEMBER 30, 2003

TITLE 48 Chapter 1—Con.

52.245–2 Clause amended 28087
52.245–4 Clause amended 28087
52.245–5 Clause amended 28087
52.245–11 Clause amended 28087
52.245–15 Clause amended 28087
52.246–17 Clause amended 28087
52.247–47 Revised 28088
52.247–55 Introductory text revised; clause amended 28088
52.247–63 Clause amended 28088
52.247–64 Clause amended 13203, 28098
Regulation at 68 FR 28098 eff. date corrected 32170
53 Authority citation revised 28079, 43856
53.214 (e) removed 43857
53.228 (e) amended 28088
53.301–28 Revised 28088
53.301–129 Removed 43857
105.202 Regulation at 68 FR 39865 corrected 42815

Chapter 2—Department of Defense (Parts 200—299)

201.201–1 (d)(i)V amended 7439
201.304 (1)(ii), (4) and (5) amended 7439
201.402 (1) introductory text and (2) introductory text amended 7439
201.404 (b)(i) amended 7439
201.603–2 Revised **65509**
202.101 Amended 7439, 15380, 23088
204.7003 (a)(1)(i)(j) amended 7439
204.7202–1 (b)(2)(i)(D) revised 15380
206.302–2 (b)(iv) amended **61516**
206.302–5 (c)(i)(B) amended 7439
206.303–1 (d) added 15618
207.103 (h) introductory text, (i)(A), (B), (C), (ii) introductory text and (B) amended **61516**
(h)(i)(A) revised 15380
207.105 Introductory text and (b)(19)(C) amended **61516**
207.7001—207.7003 (Subpart 207.70) Added; interim 43331
208 Meetings **65721**
208.001 (a)(1)(v) revised **65511**
Redesignated as 208.002 ....**77936**
208.002 Redesignated as 208.003; new 208.002 redesignated from 208.001 ....**77936**
208.003 Redesignated from 208.002; new (f) and (g) redesignated as (d) and (e) **77936**
208.404—208.405–2 (Subpart 208.4) Heading revised **65508**
208.404 (b) added **65508**
208.404–70 Added **65508**
208.606 Revised 36944
208.7000 (b) amended **77936**
208.7203 (c) revised 15618
208.7400—208.7403 (Subpart 208.74) Added **65511**
209.104–1 (g)(ii)(C) amended 7439
209.104–70 (a) amended 7439
209.403 Amended 7439
209.406–2 (a)(ii) amended 7439
212.102 Revised **65514**
212.301 (f)(i)(B) removed; (f)(i)(C) and (D) redesignated as (f)(i)(B) and (C) 7439
(f)(vi) removed; (f)(vii) redesignated as (f)(vi) 15618
214.407–3 (e)(vii) revised 7439
(e)(vii) correctly designated as (e)(viii) 9580
216 Meetings **65721**
216.501–1 Added **65508**
216.505–70 Added **65508**
217.103 Revised; interim 43332
217.170 (d)(4) amended 7439
217.171 (a)(1)(v) added; interim 43333
217.172 (a) revised; (b) and (d)(1) amended 50475
217.173 (b)(5)(iv) amended 7439
Heading and (b) introductory text revised; (b)(5) redesignated as new (b)(7); new (b)(5) and (6) added 50475
217.174 (a)(1) and (2) revised; (c) added 50475
217.7600 Amended **61516**
219.000 Introductory text amended 15381
219.1005 (a) revised 43874
(b) table amended 50476
219.1007 (b)(1) amended 7439
219.7104 (b) and (d) amended **77937**
223.7100 Amended **61516**
223.7102 (b) amended **61516**
225.000 Revised 15618
225.001 (3)(ii) removed; (3)(iii) redesignated as (3)(ii); new (3)(ii) amended **77938**
Revised 15618
225.003 (4) and (12) amended **77938**
Revised 15618
225.101—225.171 (Subpart 225.1) Revised 15619

NOTE: **Boldface page numbers indicate 2002 changes.**

CHANGES OCTOBER 1, 2002 THROUGH SEPTEMBER 30, 2003

225.103 (a)(1) redesignated as (a)(i); new (a)(i)(B) revised **77938**
225.202 (a)(2) amended 15619
225.401 Revised 15619
225.401–70 Introductory text amended 15619
225.402 Revised **77938**
225.403 Revised 15619
225.502—225.504 (Subpart 225.5) Revised 15620
225.502 Revised **77938**
225.504 (4) removed **77938**
225.670—225.670–4 (Subpart 225.6) Added 15620
225.701 Amended 15621
225.701–70 Added 7441
225.770 Removed 15621
225.770–1 Removed 15621
225.770–2 Removed 15621
225.770–3 Removed 15621
225.770–4 Removed 15621
225.770–5 Removed 15621
225.771 Removed 15621
225.771–1 Removed 15621
225.771–2 Removed 15621
225.771–3 Removed 15621
225.771–4 Removed 15621
225.771–5 Removed 15621
225.802—225.873–2 (Subpart 225.8) Revised 15621
225.901—225.903 (Subpart 225.9) Revised 15626
225.1100—225.1103 (Subpart 225.11) Revised 15626
225.1101 (3)(ii), (5) and (6) removed; (3)(iii), (iv) and (7) through (14) redesignated as (3)(ii), (iii) and (5) through (12); (2)(i), new (9) and new (12) amended **77938**
Corrected 25088
225.7000 (a) and (b) amended 15627
225.7002–2 (j) revised; interim 7442
225.7002–3 (c) revised 15627
225.7003 Removed; new 225.7003 added 15627
225.7004 Removed; new 225.7004 added 15627
225.7004–1 Added 15627
225.7004–2 Added 15627
225.7004–3 Added 15627
225.7004–4 Added 15627
225.7005 Removed; new 225.7005 added 15627
225.7005–1 Added 15627
225.7005–2 Added 15627
225.7005–3 Added 15627
225.7006 Removed; new 225.7006 added 15627
225.7006–1 Added 15627
225.7006–2 Added 15627
225.7006–3 Added 15627
225.7006–4 Added 15627
225.7007 Removed; new 225.7003 added 15627
225.7007–1 Removed; new 225.7007–1 added 15627
225.7007–2 Removed; new 225.7007–2 added 15627
225.7007–3 Removed; new 225.7007–3 added 15627
225.7007–4 Removed 15627
225.7008 Removed; new 225.7008 added 15627
225.7008–1 Added 15627
225.7008–2 Added 15627
225.7008–3 Added 15627
225.7008–4 Added 15627
225.7009 Removed; new 225.7009 added 15627
225.7009–1 Added 15627
225.7009–2 Added 15627
225.7009–3 Added 15627
225.7009–4 Added 15627
225.7010 Removed; new 225.7010 added 15627
225.7010–1 Removed; new 225.7010–1 added 15627
225.7010–2 Removed; new 225.7010–2 added 15627
225.7010–3 Removed; new 225.7010–3 added 15627
225.7010–4 Added 15627
225.7011 Removed; new 225.7011 added 15627
225.7011–1 Removed; new 225.7011–1 added 15627
225.7011–2 Removed; new 225.7011–2 added 15627
225.7011–3 Removed; new 225.7011–3 added 15627
225.7011–4 Removed 15627
225.7011–5 Removed 15627
225.7012 Removed; new 225.7012 added 15627
225.7012–1 Removed; new 225.7012–1 added 15627
225.7012–2 Removed; new 225.7012–2 added 15627
225.7012–3 Removed; new 225.7012–3 added 15627

NOTE: **Boldface page numbers indicate 2002 changes.**

CHANGES OCTOBER 1, 2002 THROUGH SEPTEMBER 30, 2003

TITLE 48 Chapter 2—Con.

225.7013 Removed; new 225.7013 added 15627
225.7014 Removed; new 225.7014 added 15627
225.7015 Removed; new 225.7015– added 15627
225.7015–1 Removed 15627
225.7015–2 Removed 15627
225.7015–3 Removed 15627
225.7016 Removed; new 225.7016 added 15627
225.7016–1 Removed 15627
225.7016–2 Removed 15627
225.7016–3 Removed 15627
225.7016–4 Removed 15627
225.7017 Removed; new 225.7017 added 15627
225.7017–1 Removed; new 225.7017–1 added 15627
225.7017–2 Removed; new 225.7017–2 added 15627
225.7017–3 Removed; new 225.7017–3 added 15627
225.7017–4 Removed; new 225.7017–4 added 15627
225.7018 Removed 15627
225.7018–1 Removed 15627
225.7018–2 Removed 15627
225.7018–3 Removed 15627
225.7019 Removed 15627
225.7019–1 Removed 15627
225.7019–2 Removed 15627
225.7019–3 Removed 15627
225.7019–4 Removed 15627
225.7020 Removed 15627
225.7020–1 Removed 15627
225.7020–2 Removed 15627
225.7020–3 Removed 15627
225.7020–4 Removed 15627
225.7021 Removed 15627
225.7021–1 Removed 15627
225.7021–2 Removed 15627
225.7021–3 Removed 15627
225.7022 Removed 15627
225.7022–1 Removed 15627
225.7022–2 Removed 15627
225.7022–3 Removed 15627
225.7022–4 Removed 15627
225.7023 Removed 15627
225.7023–1 Removed 15627
225.7023–2 Removed 15627
225.7023–3 Removed 15627
225.7100 Revised 15631
225.7101 Revised 15631
225.7102 Revised 15631
225.7102–1 Revised 15631
225.7102–2 Revised 15631
225.7102–3 Revised 15631
225.7102–4 Revised 15631
225.7103 Revised 15631
225.7103–1 Revised 15631
225.7103–2 Revised 15631
225.7103–3 Revised 15631
225.7200 Revised 15632
225.7202 Revised 15632
225.7203 Revised 15632
225.7301 (b), (c) and (d) revised 15632
225.7302 Introductory text and (a)(4) revised; (a)(1) amended 15632
225.7303 (a) and (b) amended 15632
225.7303–2 (a) introductory text, (2)(ii) and (c)(1) amended; (a)(1) and (c) introductory text revised 15632
225.7303–4 Revised 15633
225.7303–5 (a) and (b) revised 15633
225.7304 Revised **70325**
225.7305 Amended 15633
225.7308 Revised 15633
225.7401 (d) revised 15633
225.7501 (b)(1)(iii) revised **77939**
226.104 Revised **65514**
226.7000 (a) and (b) amended 15381
228.102–1 Revised 36945
228.102–70 Added 36945
230.201–5 (a)(1)(A)(2), (B), (e)(i) and (ii) amended 7440
231.205–70 (d)(9) and (10) amended 7440
232.7000—232.7004 (Subpart 232.70) Added; interim 8455
232.006–5 Amended 7440
232.070 (a) amended 7440
232.071 (a)(1), (b)(1), and (3) amended 7440
232.501–2 (a) amended 7440
232.617 (a) amended 7440
236.570 (b)(5) amended 7440
237.101 Added; interim 7443
Regulation at 68 FR 7443 confirmed 50477
237.102–70 (d) added; interim 7443
237.104 (c)(2)(C)(*1*) amended **61516**
239.1 (Subpart 239.1) Added **65512**
239.7302 (b)(2)(i) amended; (b)(2)(ii) revised 7440
(b)(2)(ii) amended 15380
242.302 (a)(19) removed 15633
242.602 (c)(2) amended 7440
242.771–3 (c) amended 7440
242.1105 (1)(i) amended **61516**

NOTE: **Boldface page numbers indicate 2002 changes.**

CHANGES OCTOBER 1, 2002 THROUGH SEPTEMBER 30, 2003

242.1203 (b)(2)(A) amended 7440
245.403 (1) amended **61517**
245.407 (a)(i)(A) amended 23088
245.609 Amended **61517**
247.305–10 (b)(1)(A)(*3*) amended **61517**
247.371 Amended **61517**
249.7000 (a)(1) amended 7440
249.7001 (b)(11) revised 7440
250.102–70 Amended 15380
250.303 (3) amended; (12) revised 7440
251.102 (f) revised; Table 51–1 amended **65512**
(e) introductory text amended **70325**
252.211–7005 clause amended 7440
252.212–7001 Clause amended **70325, 77939**
Clause amended; interim 7442, 8455
Clause amended 15633, 33026
252.217–7012 Clause amended 50478
252.225–7000 Revised 15634
(c)(2) corrected 25088
252.225–7001 Revised 15634
252.225–7002 Revised 15634
252.225–7003 Revised 15634
252.225–7004 Added 15634
252.225–7006 Removed **77939**
252.225–7007 Clause amended **65514**
Removed **77939**
252.225–7008 Introductory text amended **77939**
Removed 15635
252.225–7009 Introductory text amended **77939**
Removed 15635
252.225–7010 Introductory text amended **77939**
Removed 15635
252.225–7011 Revised 15635
252.225–7012 (c)(3) amended; interim 7442
252.225–7013 Added 15635
252.225–7014 Revised 15636
252.225–7015 Revised 15636
252.225–7016 Revised 15636
252.225–7017 Removed 15637
252.225–7018 Revised 15637
252.225–7019 Revised 15637
252.225–7020 Introductory text amended **77939**
Revised 15637
252.225–7021 Clause amended **65514**
Introductory text amended **77939**
Revised 15637
Clause amended 50477
252.225–7022 Clause amended 15639
252.225–7023 Introductory text amended 15639
252.225–7024 Removed 15639
252.225–7025 Revised 15639
252.225–7026 Removed 15639
252.225–7027 Revised 15639
252.225–7028 Revised 15639
252.225–7029 Removed 15639
252.225–7030 Revised 15639
252.225–7031 Revised 15639
252.225–7032 Revised 15639
252.225–7033 Revised 15639
252.225–7035 Introductory text amended **77939**
Revised 15640
252.225–7036 Introductory text amended **77939**
Revised 15640
252.225–7037 Introductory text amended **77939**
Revised 15640
252.225–7038 Revised 15640
252.225–7039 Revised 15640
252.225–7041 Introductory text amended 15641
252.225–7042 Revised 15641
252.232–7003 Added; interim 8455
(a)(2) amended 15380
252.246–7000 Revised; interim 8455
252.251–7000 Clause amended **65512**
253.204–70 (b)(12)(iii)(B) and (c)(4)(5)(B)(*5*) amended 7441
(b)(2) and (b)(12)(iii) revised 36946
253.204–71 (e)(2)(i)(A)(*4*) amended 7441
Chapter 2 Appendix G amended **61517, 70325, 70329, 77936**
Appendix I amended **77937**
Appendix G amended 7441, 15380, 23088, 23089

Chapter 3—Department of Health and Human Services (Parts 300—399)

356 Authority citation revised 5576
356.3 (g), (h) (i) through (k) and (l) through (x) redesignated as (h), (i), (k) through (m), (o) through (aa); new (g), (j) and (n) added; (e)(2), new (h)(2), (s), (u) and (y)(2) revised; new (p) and (q) amended; new (q)(2) removed; new (q)(3) redesignated as new (q)(2); new (q)(3) added 5576

NOTE: **Boldface page numbers indicate 2002 changes.**

CHANGES OCTOBER 1, 2002 THROUGH SEPTEMBER 30, 2003

TITLE 48

Chapter 5—General Services Administration (Parts 500—599)

501.106 Amended (OMB numbers) 41288
511 Authority citation revised.....24378
511.204 (c)(3) and (d) amended 24378
516 Authority citation revised.....24378
516.506 (c) redesignated as (d); new (c) added; new (d) amended 24378
532 Authority citation revised.....24378
532.206 Revised.....24378
532.7003 (b) revised; (c) added.....24378
538 Authority citation revised.....24378
538.272 (a) amended.....24378
538.273 (a)(2) introductory text revised; (b)(2) amended.....24378
(b)(1) revised; (b)(3) removed 41288
(a)(3) revised.....52128
538.7000—538.7004 (Subpart 538.70) Added 24378
546 Authority citation revised.....24378
546.710 (b) amended.....24379
552 Authority citation revised.....24378
552.211–75 Alternate I added.....24379
552.211–77 Alternate I added.....24379
552.212–71 Clause amended 41288
552.212–72 Clause amended.....41288, 52128
552.215–71 Clause amended 41288
552.216–72 Alternate III added 24380
552.232–8 Alternate I added 24380
552.232–79 Added.....24380
552.232–81 Added.....24380
552.232–82 Added.....24380
552.232–83 Added.....24380
552.238–71 Alternate I added.....24381
552.238–72 Revised 52128
552.238–74 Revised 41288
552.238–75 Alternate I added.....24381
552.238–76 Removed 41289
552.238–77 Added.....24381
552.238–78 Added.....24381
552.238–79 Added.....24381
Clause amended.....41289
552.246–73 Alternate I added.....24382

Chapter 8—Department of Veterans Affairs (Parts 800—899)

801.301–70 (c) table amended (OMB numbers).....3467
801.602–70 (a)(4)(vi) and (vii) revised 3468
801.602–71 (b)(2) revised.....3468
801.602–72 (b) revised.....3468
806.302–5 (b) revised; (c) redesignated as (d); new (c) added 3468
812.301 (c) revised; (g) added.....3468
837.403 Amended.....3469
852.207–70 Introductory text revised 3469
852.273–70 Added 3469
852.273–71 Added 3469
852.273–72 Added 3469
852.273–73 Added 3469
852.273–74 Added 3469
873 Added 3469

Chapter 9—Department of Energy (Parts 900—999)

904 Regulation at 67 FR 14875 confirmed.....56
904.401 Regulation at 67 FR 14875 confirmed.....56
904.402 Regulation at 67 FR 14876 confirmed.....56
904.404 Regulation at 67 FR 14876 confirmed.....56
904.70 Regulation at 67 FR 14876 confirmed.....56
904.7000 Regulation at 67 FR 14876 confirmed 56
904.7002 Regulation at 67 FR 14876 confirmed 56
904.7003 Regulation at 67 FR 14876 confirmed 56
904.7005 Regulation at 67 FR 14876 confirmed 56
904.7100 Regulation at 67 FR 14876 confirmed 56
904.7102 Regulation at 67 FR 14876 confirmed 56
904.7103 Regulation at 67 FR 14877 confirmed 56
923 Authority citation revised.....6358
923.7 Added 52131
923.405 Added.....6358
923.471 Removed 6358
936 Authority citation revised.....6358
936.602–70 (a)(8) added.....6358
952 Regulation at 67 FR 14875 confirmed.....56
952.204–2 Regulation at 67 FR 14877 confirmed 56
952.204–73 Regulation at 67 FR 14877 confirmed 56
952.204–74 Regulation at 67 FR 14878 confirmed 56
970.0404–1 Regulation at 67 FR 14878 confirmed 56

NOTE: **Boldface page numbers indicate 2002 changes.**

CHANGES OCTOBER 1, 2002 THROUGH SEPTEMBER 30, 2003

970.0404–2 Regulation at 67 FR 14878 confirmed 56
970.0404–3 Regulation at 67 FR 14878 confirmed 56
970.2303—970.2306 (Subpart 970.23) Heading revised 6359
970.2304–1 Revised.....6359
970.2304–2 Revised.....6359
970.2307 Added.....52131
970.2307–1 Added.....52131
970.2307–2 Added.....52131
970.5223–2 Revised.....6359
970.5223–5 Added.....52132

Chapter 10—Department of the Treasury (Parts 1000—1099)

Chapter 10 Revised 39855
1005.202 Regulation at 68 FR 39865 correctly designated.....42815

Chapter 15—Environmental Protection Agency (Parts 1500—1599)

1509 Authority citation revised **66344**
1509.170–3 (a) and (c) revised; (d) added **66344**
1509.170–4 (f) amended **66344**
1509.170–5 (b) revised.....**66344**
1509.170–8 (b) revised.....**66344**
1509.209–76 Undesignated text, (a)(2), (b)(2) and (4) revised.....**66344**
1552 Authority citation revised **66344**
1552.209–76 Introductory text, (a)(2), (b)(2) and (4) revised.....**66344**

Chapter 18—National Aeronautics and Space Administration (Parts 1800—1899)

1801.106 (1) table amended (OMB numbers); interim 43333
1802.101 Amended.....23423
1804.202 Revised.....5231
1804.7101 (b) amended **62191**
Revised.....53525
1804.7102 (a) table, (c) and (d) amended **62191**
Revised.....53525
1804.7103 (a) amended **62191**
Removed; new 1804.7103 redesignated from 1804.7104.....53525
1804.7104 Redesignated as 1804.7103 53525
1806.304–70 (b)(2) and (c)(1)(iii) revised 23423
1806.501 (1) revised 45168
1807.7000 Amended 45168
1808.002 Redesignated as 1808.003 .....**68533**
1808.002–70 Redesignated as 1808.003–70.....**68533**
1808.002–71 Redesignated as 1808.003–71.....**68533**
1808.002–72 Redesignated as 1808.003–72.....**68533**
1808.002–75 Redesignated as 1808.003–75.....**68533**
1808.003 Redesignated from 1808.002.....**68533**
1808.003–70 Redesignated from 1808.002–70.....**68533**
1808.003–71 Redesignated from 1808.002–71.....**68533**
1808.003–72 Redesignated from 1808.002–72.....**68533**
1808.003–75 Redesignated from 1808.002–73.....**68533**
1811.101 (b)(1) added; interim 43333
1811.600 Added.....45168
1814.407–3 (e) amended.....45169
1815.370 (h)(5) amended 23424
1815.404–471–5 (a) amended 45169
1816.402–270 (a) amended 23424
1817.500 Added.....13634
1817.503 Removed 13634
1817.504 Removed 13634
1817.7002 (b) amended.....45169
1817.7201 Revised.....13634
1817.7202 Added 13634
1817.7203 Added 13634
1819.7002 (a) revised.....45169
1823.270 Added; interim.....43334
1823.271 Added; interim.....43334
1825.103 (a)(iii) added 11748
1825.1101 (c)(1) added 11748
1825.7001 (a) amended.....45169
1825.7002 (b)(1)(ii) amended 45169
1827.404 (g)(3)(B)(c) revised 45169
1827.406–70 Removed 5231
1833.103 (c) amended; (f) revised **61519**
1835.010 Added 5231
1835.011 Added 5231
1835.070 Revised.....5231
1843.7003 (a)(1) and (b)(2) amended.....23424
1843.7004 (a) introductory text amended 23424

NOTE: **Boldface page numbers indicate 2002 changes.**

CHANGES OCTOBER 1, 2002 THROUGH SEPTEMBER 30, 2003

TITLE 48 Chapter 18—Con.

1844.302–71 (a) removed; (b) and (c) redesignated as (a) and (b) 45169
1845.7101–1 (a) and (g) introductory text revised; (h) through (k) amended; interim **68534**
Regulation at 67 FR 68534 confirmed 23424
1845.7101–2 (a) amended; interim **68534**
Regulation at 67 FR 68534 confirmed 23424
1845.7101–3 (b) amended; interim **68534**
Regulation at 67 FR 68534 confirmed 23424
1845.7101–4 (g) amended; interim **68535**
Regulation at 67 FR 68535 confirmed 23424
1847 Regulation at 67 FR 38908 confirmed 16969
1851.2 (Subpart) Added **68533**
1851.202 Revised; interim 43334
1851.205 Added; interim 43334
1852 Regulation at 67 FR 38908 confirmed 16969
1852.223–76 Added; interim 43334
1852.233–70 Clause amended **61519**
Revised 5232
1852.235–72 Clause amended **61520**
1852.235–73 Added 5232
1852.235–74 Added 5232
1852.246–72 Clause amended 45169
1872.303 (b) amended **61520**
1872.307 (b) amended **61520**
1872.402 (b)(7) redesignated as (b)(8); new (b)(7) added **61520**
1872.705 Amended **61520**
Amended 45169

Proposed Rules:

1 ..... **67762**
..... 54294
2 ..... **64010**
..... 4874, 4876, 5138, 5774, 16366, 31790
4 16366
5 ..... **67762**
6 ..... **68914**
7 5138
8 ..... **68914**
..... 5138, 19294, 22772
9 ..... **67282**
10 ..... **76150**
11 ..... **64010**
12 4874
13 16366
14 ..... **67762**
15 ..... 33330, 40466
16 5138
19 ..... **67762**
..... 5138, 31790
22 ..... **67762**
23 ..... **64010**
25 54296
27 31790
30 40104
31 ..... **65468**
..... 4054, 4876, 4880, 5774, 28108, 33326, 40466
32 16366
36 ..... **67762**
..... 54294
38 19294
42 5138
52 ..... **67762, 68914**
..... 4874, 4880, 5778, 16366, 31790, 33326, 40104
53 54294
200—299 (Ch. 2) 34879, 36967
204 34879
206 ..... **62590**
..... 33057
208 ..... **62590**
..... 26265
209 ..... **62590**
213 ..... **77955**
216 ..... **70388**
219 26265
225 ..... **62590**
..... 53945
228 7490
232 9627
239 28187
242 ..... **62590**
..... 50495
245 25313
246 53946
252 ..... **62590, 70389**
..... 7491, 9627, 26265, 28187, 53945
501 13212
505 1358
532 ..... 3220, 8486
538 ..... 3220, 8486, 13212
552 ..... 3220, 8486, 13212
806 53705
1511 2988
1552 2988
1601 48851
1602 48851
1604 48851

NOTE: **Boldface page numbers indicate 2002 changes.**

CHANGES OCTOBER 1, 2002 THROUGH SEPTEMBER 30, 2003

1615 48851
1631 48851
1632 48851
1644 48851
1652 48851
1825 ..... **68551**
2901—2953 (Ch. 29) 48996
9904 ..... 50111, 53312

TITLE 49—TRANSPORTATION

Subtitle A—Office of the Secretary of Transportation (Parts 1—99)

1 Authority citation revised 10989, 34549, 35184, 36497
1.2 (a) and (l) removed; (b) through (k) redesignated as (a) through (j); new (e) revised 34549
1.3 (b)(1) and (12) removed; (b)(2) through (11) redesignated as new (b)(1) through (10); new (b)(5) revised 34549
1.4 (b) and (n) removed; (c) through (m) redesignated as new (b) through (l); new (f) introductory text revised 34549
1.22 (d) revised 34549
1.23 (c) revised 34549
1.26 (a)(2) through (12) removed; new (a)(2) through (11) added 35184
1.44 (e)(8) revised; (m) removed; (n) through (r) redesignated as new (m) through (q) 34549
(o) revised 36497
1.45 (c)(1)(i) removed; (c)(1)(ii) through (ix) redesignated as new (c)(1)(i) through (viii); new (c)(1)(iv) revised 34549
1.46 Removed 34549
1.48 (c)(19)(i) revised 34549
1.51 Heading and introductory text revised 34550
1.57 (e) and (f) removed; (g) through (s) redesignated as (e) through (q) 34550
1.58 (i) added 12834
1.59 (b)(8) revised 34550
1.65 (b)(2) and (c)(2) removed; (b)(3), (4), (c)(3) and (4) redesignated as new (b)(2), (3), (c)(2) and (3) 34550
1.66 (ee) added **72384**
(ff) added 16216
(aa)(1) revised; (bb) and (cc) removed; (dd) through (ff) redesignated as new (bb) through (dd) 34550
(aa)(1) through (6) redesignated as (aa)(2) through (7); new (aa)(1) added; new (aa)(2) revised 36497
1.68 Added 10989
1.70 (k) removed; (l) through (v) redesignated as new (k) through (u) 34550
1.73 (d)(2) and (e) revised 10989
1 Appendix A amended 34550
21 Authority citation revised 51389
21.3 (a) introductory text, (2), (3) and concluding text amended 51389
21.5 (b)(1) introductory text, (6) and (c)(1) amended 51389
21.7 (a)(1), (2) and (b) amended; (b) heading revised 51389
21.9 (b) and (d) amended 51389
21.15 (e) amended 51389
21.17 (f) amended 51389
21.21 (a) amended 51389
21.23 (d) and (f) amended; (e) revised 51389
26 Nomenclature change 35553
26.5 Amended 35553
26.29 Revised 35553
26.37 (b) revised 35554
26.55 (d)(5) and (h) revised 35554
26.61 (c) revised 35554
26.63 (a) revised 35554
26.67 (a)(2) revised; (c) removed 35554
26.73 (h) revised; new (i) added 35555
26.83 (c)(7) introductory text and (i) revised 35555
26.84 Added 35555
26.85 Redesignated as 26.86; new 26.85 added 35555
26.86 Redesignated from 26.85; (b) and (c) redesignated as (c) and (d); new (b) added 35555
26.87 (h), (i) and (j) redesignated as (i), (j), and (k); new (h) added 35556
26.89 (a)(1) and (f)(7) revised 35556
26.109 (a)(2) revised 35556
26 Appendices B and E amended; Appendix F added 35556
27 Heading revised 51390
27.3 (a) amended 51390

NOTE: **Boldface page numbers indicate 2002 changes.**

CHANGES OCTOBER 1, 2002 THROUGH SEPTEMBER 30, 2003

TITLE 49 Subtitle A—Con.

27.5 Amended 51390
27.7 (a), (b)(1)(v), (3), (4)(ii), (5)(i), (6) and (d) amended; (d) heading revised 51390
27.9 (a) and (b)(4) amended 51390
27.11 (a)(3)(i) and (ii) amended 51390
27.71—27.77 (Subpart B) Heading revised 51391
27.71 (b) amended 51391
27.77 Amended 51391
27.121 (b) and (d) amended 51391
27.125 (b)(2) amended 51391
27.127 (f) amended 51391
27.129 (e) amended 51391
40.26 Added 43952
40.67 (a) revised; interim 31626
40.97 (a)(7) and (e) revised; interim 31626
40.131 (a) amended; interim 31626
40.145 (a) and (e)(2) revised; interim 31626
40.155 (a) amended; interim 31626
40.187 (a)(3) added; interim 31626
40.191 (a)(6) revised; interim 31626
40.197 Revised: interim 31626
40.245 Revised **61522**
40 Appendix H added 43952
71 Authority citation revised 49712
71.5 (a) revised; eff. 10-26-03 43339
Regulation at 68 FR 43339 withdrawn 49373
71.7 (a) revised; eff. 10-26-03 43336
(a) correctly revised 49373
71.14 Added 49712

Chapter I—Research and Special Programs Administration, Department of Transportation (Parts 100—199)

105.5 (b) amended 52846
107 Authority citation revised 52846
107.1 Amended 11749
107.105 (c)(10) added; interim 23841
107.109 (a)(6) added; interim 23842
107.201 (a)(1) and (2) revised; (c) removed 52846
107.202 (a) introductory text, (b)(1) and (2) revised 52847
107.203 (b)(1), (3) and (c) revised 52847
107.209 (d) revised 52847
107.215 (a) amended; (b)(1), (4) and (5) revised 52847
107.219 (c)(1) and (2) revised 52847
107.221 (e) revised 52848
107.315 (c) and (d) amended 52848
107.329 (a) and (b) amended 52848
107.301–107.339 Appendix A (Subpart D) amended 52848, 52855
107.501–107.504 (Subpart F) revised 19273
107.502 (a)(1) and (d) revised 19273
107.503 (a)(3) through (7) redesignated as (a)(4) through (8); new (a)(3) added 19273
107.612 (b) introductory text revised; (c) and (d) added 1345
107.616 (d)(2) revised 1346
107.803 (e) added 24659
107.805 (g) added 24659
(f) amended interim 55544
171 Authority citation revised 52856
171.1 (c) amended 52856
171.6 (b)(2) table amended (OMB numbers) 31628, 45010
171.7 (a)(3) table amended 1015, 19273, 45010
(a)(3) table amended 48566
171.8 Amended 19274, 45010
171.11 (c), (d)(5) and (17) revised 45010
171.12 (b)(15) amended 24659
(b)(21) added 32413
(b)(3), (19), and (20) revised 45011
171.12a (b)(19) added; interim 23842
(b)(13) amended 24659
(b)(20) added 32413
(b)(18) revised 45011
171.14 (f) added 14346
(d) introductory text, (1), (2) introductory text, (4) and (5) revised; (6), (7), and (8) added 45011
172.101 Table amended 19274
(c)(15) introductory text revised; table amended 45011
Table amended 48567
Table corrected 52368
172.102 (c)(1) amended 19277
(c)(1), (2), (4), (5), (7)(iii) and (viii) amended 45026
172.201 (e) revised **66573**
172.202 (a)(2), (5), and (b) revised; (a)(6) added 45030
172.203 (i)(1), (2), (3), and (6) removed; (i)(4) and (5) redesignated as (i)(1) and (2) 45030
172.301 (a)(1) revised 45030
172.312 (c)(6) added 45030
172.315 Added 45030
172.321 Added 45031

NOTE: **Boldface page numbers indicate 2002 changes.**

CHANGES OCTOBER 1, 2002 THROUGH SEPTEMBER 30, 2003

172.328 (d) added 19277
172.411 Heading, (b) and (d) revised; (e) and (f) added 45031
172.504 (g) introductory text revised 45031
(d) revised 48569
172.704 (a) introductory text, and (b) revised; (a)(4), and (5) added 14521
173.2a (b) table amended 45032
173.3 (d) added 48569
173.12 (c) introductory text revised 48569
173.21 (f)(3)(ii) revised 45032
173.22 (a)(4) revised 45032
173.24 (b) and (f) revised 45032
173.25 (a)(2) revised 45032
173.27 (e) revised; (i) added 45032
173.29 (c) introductory text revised 48569
173.31 (a)(7) added; (b)(2)(ii) revised; (b)(5) amended 48569
173.32 (g)(1) revised; (h)(3) added 32413
173.33 (g) and (h) redesignated as (c)(6) and (g); new (c)(6) heading, and (g) heading added 19277
173.35 (b) amended 48569
173.40 (b) and (d)(2) revised 24660
173.50 (a) revised 48569
173.54 (c) revised 48569
173.62 (b) table and (c) table amended 45033
(c) introductory text revised; (c) table amended 48569
173.115 (d) and (e) revised 45033
173.150 (f)(3)(vii), and (viii) revised; (f)(3)(ix) added 19277
173.152 (b)(2) and (4)(ii) revised 45033
173.153 (b) introductory text amended; (b)(1) revised 45033
173.154 (b)(2) revised 45033
173.159 (a) amended; (d)(4) added 45033
173.161 Revised 45033
173.163 Revised 24660
173.166 (d)(3) redesignated as (4); (b), (c), (d)(2), new (4), (e) introductory text and (f) revised; (d)(3) redesignated as (d)(4); new (d)(3), (5), and (e)(5) added 45034
173.181 (a)(2) amended 24660
173.185 (e)(4) and (7) revised; (5) removed; (k) added 45034
173.216 (b) removed 45034
173.218 (a) introductory text revised; (b) removed 45034
173.220 (a)(2) revised; (c) amended; (e) redesignated as (f); new (e) added 45035
173.223 Added 45035
173.224 (b)(4) and (7) table amended 45035
173.225 (b)(6) and (e)(5) revised; (b)(8) table and (e)(3)(xii) amended 45036
173.226 (a) revised 24660
173.228 (b) revised 24660
173.242 (c)(4) added 32413
173.243 (c) amended 32413
173.244 (c) revised 45037
173.301 (a) and (h)(3) introductory text amended; (a)(3), (f)(2), (3), (g)(1) introductory text, (h)(2)(iv) and (i)(3) revised; (m) redesignated as (n); new (m) added 24660
(h)(2) introductory text and (3) introductory text corrected 32680
173.301a (d)(3) revised 24661
173.304 (b) and (d) amended 24661
173.304a (a)(2) table and (d)(4) amended; (c) revised 24661
173.305 (b) amended 24662
173.306 (g)(5) revised 24662
(f) heading revised; (j) added 45038
173.307 (a)(5) added 45038
173.314 (k) and (m) amended 48570
173.315 (j)(2) and (k)(4) revised; (n)(1) table amended 48570
173.320 (a)(2) revised 48570
173.418 (e) added 45038
173.422 (a)(2), (3) and (4) revised 45038
174.24 (b) revised **66574**
175.10 (a)(4)(v) added; (a)(25) revised 45038
175.30 (a)(2) revised **66574**
175.30 (a)(5) added 45038
175.33 (a)(1) introductory text revised; (a)(7) and (8) redesignated as (a)(9) and (10); (a)(7), (8), (c) and (d) added 14347
175.10 (a)(4)(v) added; (a)(25) revised 45038
175.30 (a)(5) added 45038
175.90 (b) and (c) revised 45038
176.7 Added; interim 23842

NOTE: **Boldface page numbers indicate 2002 changes.**

CHANGES OCTOBER 1, 2002 THROUGH SEPTEMBER 30, 2003

TITLE 49 Chapter I—Con.

176.24 Revised **66574**
176.27 (c)(2) revised 45038
176.63 (f) added 45038
176.83 (f) revised; (l) added 45039
176.84 (b) table amended 45040
176.140 (b) amended 45041
176.170 (b) removed 45041
176.410 (a)(2) revised; (a)(3), (5), and (6) removed; (a)(4) redesignated as (a)(3) 45041
176.415 (a) introductory text, (1), (2), (b)(1), (c)(1), and (2) revised; (b)(3), (4), and (c)(5) removed; (b)(5) and (6) redesignated as (b)(3) and (4) 45041
177.804 Revised; interim 23842
177.817 (f) revised **66574**
(a) revised 19277
177.834 (j) introductory text revised 19277
(o) revised 32414
(a) revised; (b) added 48570
177.835 (c)(4)(iii) revised 48570
177.840 (a)(1) revised 24662
177.841 Heading and (e)(1) revised 48571
178.2 (c)(1)(ii) revised 45041
178.45 (h) introductory text amended 48571
178.274 (j)(6) revised 45041
178.275 (d)(3)(iv) revised 32414
178.320 (a) and (b)(1) revised 19277
(a) corrected; (b)(1) correctly revised 52370
178.337–3 (b), (e) and (g) revised 19279
(b)(1) correctly revised 52370
178.337–8 (a)(5)(iii) revised 19279
178.337–9 (b)(2) revised; (b)(5) removed 19279
(b)(2) correctly revised 52370
178.337–10 Heading, (c) and (d) revised; (e) and (f) added 19280
(c) and (f) correctly revised 52370
178.337–12 Removed 19280
178.337–13 Revised 19280
178.337–17 Revised 19280
(b) and (c) correctly revised 52370
178.337–18 (a)(3) and (4) redesignated as (a)(5) and (6); new (a)(3) and (4) added 19281
178.338–2 (c) revised 19281
178.338–3 (b) and (g) revised 19281
178.338–10 Heading (c) revised 19282
(c)(2) correctly revised 52371
178.338–11 (c) revised 19282
178.338–13 Revised 19282
178.338–18 Revised 19283
178.345–1 (c) revised; (k) removed 19283
(c) corrected 52371
178.345–2 (b) revised 19283
178.345–3 (b)(3) added; (f) revised 19283
178.345–5 (e) introductory text revised 19284
178.345–8 (a)(5), and (d) introductory text revised 19284
178.345–10 (a) revised; (b)(3)(i) amended 19284
178.345–13 (a) revised 19284
178.345–14 (b)(1) and (c)(1) through (10) revised 19284
(c)(4) and (7) correctly revised 52371
178.346–1 (d)(6) and (7) amended 19285
178.346–2 Introductory text, and Tables I and II amended 19285
178.346–5 (c) revised 19285
178.347–1 (c) revised; (d)(5), (6), and (7) amended; (d)(9) added 19285
(d)(8) correctly added 52371
178.347–2 Introductory text, and Tables I and II amended 19285
178.348–1 (e)(2)(v), (vi), and (vii) amended 19285
178.348–2 Introductory text, and Tables I and II amended 19285
178.705 (c)(1)(iv)(A) revised 45041
178.812 (b)(1) revised 45042
179.1 (a) revised 48571
179.3 (b) and (c) revised 48571
179.5 (a), (b) and (d) amended; (c) revised 48571
179.7 (f) revised 48571
179.100–13 (b) and (c) amended 48571
179.200—179.222–1 (Subpart D) Heading revised 48571
179.200 Heading revised 48571
179.200–14 (f) removed 48571
179.200–23 Heading amended 48571
179.200–24 Table amended 48571
179.201–1 Table amended 48571
179.201–2 Removed 48571
179.201–3 (b) amended 48571
179.201–6 (a),(b) and (c) amended; (d) removed 48572
179.300–17 (b) revised 48572
180.205 (c)(4) and (f)(4) revised; (g)(2) and (3)(ii) amended 24662

NOTE: **Boldface page numbers indicate 2002 changes.**

CHANGES OCTOBER 1, 2002 THROUGH SEPTEMBER 30, 2003

180.209 (a)(1) table, (b)(1)(ii) and (g) table amended; (e) revised; (k) redesignated as (l); new (k) added 24663
(i) table amended 48571
(g) amended interim 55544
180.211 (d)(1)(iii) amended 24664
180.215 (b)(1) heading revised 24664
180.350 Revised 45042
180.352 (d)(1)(i) and (f) revised; (d)(1)(iv) added 45042
180.403 Amended 19286
180–405 (g)(3) removed; (b), (g)(2)(i), (k) and (l) revised; new (o) added 19286
(b)(2) correctly revised 52371
180.407 (b)(4) and (g)(1)(v) removed; (d)(1),(4), (5), and (6) redesignated as (d)(5), (6) and (7); (a)(2), (b)(1), (2), (c), (d)(1), (g)(1)(ii), (iv) introductory text, (i)(5) introductory text, and (i)(6) revised; tables I and II amended; (c) table amended; (e), (d) introductory text, (h)(1)(iv), (v), and (i)(10) added 19286
(c) and (i)(5) table corrected 52371
180.409 (a)(1) and (2) revised; (a)(3) added 19288
180.413 Revised 19288
(c)(1) correctly revised 52372
180.415 (b) revised 19290
(b) corrected 52372
180.417 (b) and (d) revised 19290
(b)(2)(v) and (viii) correctly revised 52372
180.507 (b)(5) added 48571
180.605 (k) revised 45042
190.3 Amended 11749
191.1 (b) revised 46111
191.3 Amended 11749
192 Meetings 56
Policy statement 35574
192.1 (b) revised 46112
192.3 Amended 11749, 53900
192.123 (b)(2)(i) amended 53900
192.197 (a) amended 53900
192.285 (d) amended 53900
192.311 Revised 53900
192.321 (e) revised 53900
192.353 (a) amended 53900
192.361 (g) added 53900
192.457 (b)(3) amended; (c) removed 53900
192.465 (e) revised 53900
192.479 Revised 53901
192.481 Revised 53901
192.517 Introductory text through (g) redesignated as (a) and (a)(1) through (7); new (b) added 53901
192.553 (d) amended 53901
192.605 (b)(11) added 53901
192.625 (f) introductory text amended 53901
192.739 (c) revised 53901
192.743 Revised 53901
192.745 Existing text designated as (a); (b) added 53901
192.747 Existing text designated as (a); (b) added 53901
192.753 (a) introductory text and (b) revised 53901
193.2007 Amended 11749
195 Policy statement 35574
Meetings 56
195.1 (b)(5) and (6) removed; new (b)(5), (6) and (7) added 46112
195.2 Amended 11749
195.222 Existing text designated as (a); (b) added; eff. 10–14–03 53528
195.252 Revised; eff. 10–14–03 53528
195.310 (b)(8) and (9) amended; (b)(10) added; eff. 10–14–03 53528
195.403 (a)(5) revised; eff. 10–14–03 53528
195.434 Revised; eff. 10–14–03 53528
195.573 Corrected **70118**
198.3 Amended 11750
199 Random drug testing rate **78388**
199.3 Amended 11750

Chapter II—Federal Railroad Administration, Department of Transportation (Parts 200—299)

209 Appendix C added 24894
214.7 Amended 44407
214.501—214.533 (Subpart D) Added 44407
214 Appendix A amended 44411
219 Determination 57
219.5 Amended 10135
225 Authority citation revised 10136
225.5 Amended 10136
225.9 Revised 10138
225.19 (c) amended; (e) revised; interim **79536**
(d) revised 10138
225.21 (j) added 10138
225.23 (a) revised 10139

NOTE: **Boldface page numbers indicate 2002 changes.**

CHANGES OCTOBER 1, 2002 THROUGH SEPTEMBER 30, 2003

TITLE 49 Chapter II—Con.

225.25 (b)(6), (16), (25)(v), (e)(8), (24) and (h)(15) revised; (b)(25)(xi), (xii) and (i) added 10139
225.33 (a)(11) added 10139
225.35 Amended 10139
225.39 Added 10139
225 Appendix B revised; interim **79536**
229.125 (a) and (d)(2) revised; interim 49717
240 Authority citation revised 10139
240.117 (e)(2) revised 10139
241 Added **75960**
244.13 (j) introductory text revised **68045**
244.19 (c)(1) revised **68045**

Chapter III—Federal Motor Carrier Safety Administration, Department of Transportation (Parts 300—399)

350 Authority citation revised **61820**
350.201 (m) and (t)(1) amended **61820**
350.211 (15) amended **61820**
350.213 (b) introductory text amended **61820**
Corrected **63019**
360.3 (a)(2), (iii) introductory text, (f) and (g)(2) amended **61820**
365.101 (b), (c) and (g) amended **61820**
365.105 (a) amended; (b) revised **61820**
365.107 (f) removed; (g) and section note redesignated as (f) and (g); (e) introductory text, new (f) and (g) amended **61820**
365.109 (a)(7) amended **61820**
365.401 Amended **61820**
365.403 (b)(1) and (2) amended **61821**
365.405 (a)(1) revised; (a)(2) and (b)(1)(ii) amended **61821**
(a)(1) amended 56198
365.411 (b) amended **61821**
(b) amended 56198
365.413 Heading revised **61821**
(b) amended 51698
365.505 (b)(3) amended 56198
372.303 Heading revised **61821**
374.303 (a) amended 56198
375 Revised; interim 35091
Regulation at 68 FR 35091 delayed 56208
377.215 (c) heading amended **61821**
Removed; interim 35113
382.305 (i)(3) amended **61821**
382.401 (d) amended **61821**
383 Authority citation revised **61821**
Authority citation revised 23849
383.3 (f)(3)(i)(A) amended **61821**
383.5 Amended; interim 23849
383.23 (c) revised; interim 23849
383.51 Table 2 revised 4396
383.71 (a)(9) added; (b)(3), (c), and (d) revised; interim 23849
383.73 (a)(5) added; (b)(4) introductory text, (c)(4) and (d)(1) revised; interim 23850
383.93 (b)(4) revised; interim 23850
383.141 (Subpart I) added; interim 23850
384.233 (b)(4) added; interim 23850
385 Appendix B amended 22513
386.2 Amended **61821**
386.22 Amended **61821**
386.71 Amended **61821**
386.82 (a)(4) amended **61821**
386 Appendix B amended **61821**
Appendices A and B amended 15383
387.9 Table amended **61821**
387.39 Form amended **61821**
Form revised **61822**
387.303 (b)(2) table amended **61824**
(b)(2) table amended 56199
387.309 (a) amended 56199
387.311 (b) amended 56199
388 Nomenclature change **61824**
390 Authority citation revised 22514, 47875
390.3 (f)(6) revised 47875
390.5 Amended 47875
390.23 (b) and (c) revised 22514
390.27 Table amended **61824**
Corrected **63019**
391.41 (a) footnote added **61824**
391.43 (f) amended 56199
391.49 (a) amended **61824**
391.65 (a)(2)(vii) amended **61824**
393.5 Amended 56208
393.48 (c)(2) authority citation removed **61824**
393.52 (d) amended **61824**
393.86 (b)(3) heading amended **61824**
393.106 (a) amended 56208
393.124 Corrected **63966**
395 Authority citation revised 22514

NOTE: **Boldface page numbers indicate 2002 changes.**

CHANGES OCTOBER 1, 2002 THROUGH SEPTEMBER 30, 2003

395.0 Added; eff. through 6-30-04 22514
395.1 (b)(1), (e)(3), (4), (g), (h), (j), and (k) revised; (o) added 22515
(g)(1), (2), (3) introductory text and (o)(3) revised 56211
395.3 Revised 22516
395.5 Added 22516
395.13 (c)(1)(ii) and (d)(2) revised 22516
395.15 (j)(2)(ii) revised 22516
396.9 (b) and (c)(2) amended 56208
397 Authority citation revised **62192**
397.17 (a) revised **62192**
398 Authority citation revised 47875
398.2 Revised 47875

Chapter IV—Coast Guard, Department of Homeland Security (Parts 400—499)

Chapter IV Heading correctly added 16953

Chapter V—National Highway Traffic Safety Administration, Department of Transportation (Parts 500—599)

512 Revised 44228
533.5 (a) Table IV revised 16899
541 Theft data 54857
541 Appendices A and A-I revised 39473
567.4 (h)(2) revised **69623**
Regulation at 67 FR 69623 eff. date delayed to 9-1-04 33655
571 Announcement 43972
571.3 (b) amended; eff. 12-27-04 ..... **79439**
(b) amended 44901
571.5 (b)(2) through (6) and (8) revised **77193**
(b)(10) redesignated as (b)(11); new (b)(10) added; eff. 12-22-03 37654
571.105 Amended; eff. 12-27-04 ..... **79439**
Amended; eff. 10-10-03 47495
571.108 Amended 44901
571.109 Amended **69623**
Regulation at 67 FR 69623 eff. date delayed to 9-1-04 33655
Amended 37982
Amended; heading revised; eff. 6-1-07 38146
571.110 Heading revised; text amended; Figures 1 and 2 added **69623**
Regulation at 67 FR 69623 eff. date delayed to 9-1-04 33655
Amended 37982
Amended; eff. 6-1-07 38146
571.117 Amended **69627**
Regulation at 67 FR 69627 eff. date delayed to 9-1-04 33655
571.119 Amended; eff. 6-1-07 38148
571.120 Amended **69627**
Regulation at 67 FR 69627 eff. date delayed to 9-1-04 33655
Amended 37982
Amended; eff. 6-1-07 38149
571.121 Amended; eff.10-10-03 47497
571.129 Amended **69627**
Regulation at 67 FR 69627 eff. date delayed to 9-1-04 33655
571.131 Amended 44901
571.138 Amended 4110
571.139 Added **69627**
Regulation at 67 FR 69627 eff. date delayed to 9-1-04 33655
Amended; eff. 6-1-07 38150
571.201 Amended; eff. 12-27-04 ..... **79439**
Amended; interim 51711
571.205 Amended; eff. 12-27-04 ..... **79439**
Amended; Figure 1 removed 43971
Regulation at 68 FR 43971 eff. date delayed to 1-22-04 55544
Amended 55545
571.208 Amended; eff. 12-27-04 ..... **79439**
Amended 513, 4965, 23617, 50078
Figures 6a, 6b, 7, 8 and 9 revised 34839
571.213 Amended **61529**
Amended; interim **64823**
Amended; eff. 12-22-03 37654
571.217 Regulation at 67 FR 19351 eff. date corrected to 4-21-04 19752
Corrected; CFR correction 48572
571.221 Corrected 6360
571.225 Amended; interim 24667
Amended 38226
571.301 Amended 44471
Figure 2 revised 44472
571.403 Added; eff. 12-27-04 ..... **79439**
571.404 Added; eff. 12-27-04 ..... **79451**
571.500 Amended 43972
Regulation at 68 FR 43972 eff. date delayed to 1-22-04 55544
572 Actions on petitions 13856
573.3 (b) through (f) amended 18142
573.6 (c)(7), (8)(i), and (10) revised **64063**
573.13 Added **64063**

NOTE: **Boldface page numbers indicate 2002 changes.**

CHANGES OCTOBER 1, 2002 THROUGH SEPTEMBER 30, 2003

TITLE 49 Chapter V—Con.

573.14 Added **72392**
574.5 (d) and Figures 1 and 2 revised **69628**
Regulation at 67 FR 69628 eff. date delayed to 9-1-04 33655
575 Heading and authority citation revised **67494**
575.1—575.7 (Subpart A) Heading revised **67494**
575.6 Amended; (a)(4) and (5) added **69631**
Regulation at 67 FR 69631 eff. date delayed to 9-1-04 33655
575.101—575.105 (Subpart B) Heading revised **67494**
575.104 (e)(1)(iv) revised 35185
Heading correctly revised 43339
575.201 (Subpart C) Added **67494**
577.5 (a) amended 18142
577.10 (a) amended 18142
577.11 Added **64065**
577.12 Added **72393**
578.6 (b)(1) revised 44472
579.2 Revised **63310**
579.3 (a) revised; (b) and (c) redesignated as (c) and (d); new (b) added **63310**
579.4 (c) and (d) amended **63310**
(c) amended 4113, 18142, 35142
579.5 (d) revised 18142
(d) amended 35147
579.6 Revised 4113
579.11—579.20 (Subpart B) Revised **63310**
579.11 (d)(2) revised; (e) amended 4113
579.21 Introductory text amended 18142
(b) introductory text and (d) revised 35142
579.22 Introductory text amended 18142
(a) amended; (b) introductory text and (d) revised 35143
579.23 Introductory text amended 18142
(b) introductory text and (d) revised; (c) amended 35143
579.24 Introductory text amended 18143
(a), (b) introductory text and (d) revised 35143
579.25 Introductory text amended 18143
Introductory text, (a), and (b)(2) amended; (b) introductory text and (d) revised 35144
579.26 Introductory text amended 18143
Introductory text revised; (a), (c) and (d) amended; (b) introductory text added 35144
579.27 (a) revised 18143
(b) amended; (c)(6) added 35144
579.28 (c) revised 18143
(c) corrected 20225
(b) amended; (h) through (l) redesignated as (i) through (m); new (h) added 35144
(a), (b), and (c)(1) revised; (n) added 35148
579.29 (b) amended 35145
585.4 (g) revised 55320
590.3 Revised 4111
593 Appendix A revised 55546
594.6 (d) correctly added **62897**
596.5 Introductory text revised 38231
Corrected 54861
596.6 (b) (2) revised 38231
596.7 Revised 38231
597 Added **69631**
Regulation at 67 FR 69631 eff. date delayed to 9-1-04 33655

Chapter VI—Federal Transit Administration, Department of Transportation (Parts 600—699)

661 Authority citation revised 9799
661.13 (b) revised 9799
665.3 Regulation at 58 FR 58733 confirmed 15674
665.5 Regulation at 58 FR 58735 confirmed 15674

Chapter VIII—National Transportation Safety Board (Parts 800—999)

821 Revised 22625

Chapter X—Surface Transportation Board, Department of Transportation (Parts 1000—1399)

1002 Policy statement **65046**
1002.1 (b), (c) and (e)(1) revised; (f)(6) table amended 50981
1002.2 (f) revised 50981

NOTE: **Boldface page numbers indicate 2002 changes.**

CHANGES OCTOBER 1, 2002 THROUGH SEPTEMBER 30, 2003

1005.202 Regulation at 68 FR 39865 corrected 42815
1011 Authority citation revised 8726
1011.4 (a)(9) added 8726
1011.7 (c)(5) added 8726
1109.4 Added 17313
1111.8 Existing text designated as (a); new (a) heading and (b) added 17313
1114.31 (a) revised 17313
1137 Removed 51919
1180.2 (d) introductory text amended; (d)(8) added 28140
1180.4 (g)(2)(iii) and (iv) added 28140

Chapter XI—Bureau of Transportation Statistics, Department of Transportation (Parts 1400—1499)

1420.2 (b)(1) and (5) amended 4719
1420.3 (a), (b)(1), (4) and (c) amended 4719
1420.4 (b) and (c) amended 4719
1420.6 Amended 4719
1420.10 (a) amended 4719
1420.11 Amended 4719

Chapter XII—Transportation Security Administration, Department of Homeland Security (Parts 1500—1599)

Chapter XII Heading revised; nomenclature change 49720
1500 Authority citation revised 49720
1500.3 Amended 49720
1502 Authority citation revised 49720
1503 Authority citation revised; nomenclature change 49720
1503.3 (b) amended 49720
1503.5 (b)(2), (k) introductory text and (2)(C)(ii) amended 49720
1503.16 (f) amended 49720
1503.209 (b) amended 49720
1503.210 (a) amended 49720
1503.230 (b)(2)(C)(ii) amended 49720
1503.233 (a) amended 49720
1510 Policy statement 3192
Authority citation revised 49720
1510.3 Amended 49720
1510.5 Suspended (temporary) 27751
1510.9 (a), (b) and (c) suspended (temporary) 27751
1510.19 Revised 49720
1510.23 Added (temporary) 27751
1511 Policy statement **66071**
Authority citation revised 49720
1511.3 Amended 49720
1511.5 (a), (b) and (c) suspended (temporary) 27752
1511.7 (b) suspended (temporary) 27752
1511.11 (a) introductory text revised 49720
1511.15 Added (temporary) 27752
1540 Policy statement 7444
Technical correction 9902
Authority citation revised 49721
1540.115 Added 3761
(b) amended 49721
1540.117 Added 3768
1542 Authority citation revised 49721
1544 Authority citation revised 49721
1544.101 (f) revised **79887**
1546 Authority citation revised 49721
1548 Authority citation revised 49721
1550 Authority citation revised 49721
1570—1572 (Subpart D) Added; interim 6086
1570 Added; interim 23869
1572 Authority citation revised 23869
1572.1—1572.11 (Subpart A) Subpart designation and heading added; interim 23869
1572.3 Added; interim 23869
1572.5 Added; interim 23869
1572.101—1572.143 (Subpart B) added; interim 23871

Proposed Rules:

10 ..... **78403**
..... 2002
23 ..... **76327**
71 ..... 47533, 53082
171 ..... **66598, 72034**
..... 2734, 34880, 53314
172 ..... **72034**
..... 2734, 16751, 34880
173 ..... **72034**
..... 2734, 6689, 16751, 34880, 53314
174 16751

NOTE: **Boldface page numbers indicate 2002 changes.**

CHANGES OCTOBER 1, 2002 THROUGH SEPTEMBER 30, 2003

TITLE 49 *Proposed Rules:—Con.*

175 ..... **72034**
..... 16751
176 ..... **72034**
..... 16751
177 ..... **62681**
..... 2734, 16751
178 ..... **72034**
..... 2734, 16751
179 2734
180 ..... **72034**
..... 2734, 53314
192 ..... **68815**
..... 4278, 6385, 9966, 13249, 17594, 41768
193 23272
219 ..... **63022, 70809, 75966**
..... 44276
225 ..... **63022, 70809**
240 ..... **63022, 70809**
266 16753
380 ..... 47890, 48863
385 ..... 49737, 53535
390 ..... **71127**
..... 8580, 42339, 49737, 53535
391 ..... 43889, 47890
393 43891
395 43893
396 ..... **71127**
..... 8580, 43893
397 ..... **62681**
..... 13250, 49737
533 ..... **77015, 79549**
541 18181
544 13887
571 ..... **66098, 67373, 68551**
... 2003, 2480, 2993, 5863, 7101, 7747, 26269, 26384, 35354, 36534, 43895, 46539, 46546, 49756, 54879, 55217
572 24417
575 ..... **62528**
583 43899
585 46546
586 46546
589 46546
590 46546
596 46546
661 9801
1137 ..... 23947, 25859
1152 ..... 48332, 52168
1180 6695
1507 49410

TITLE 50—WILDLIFE AND FISHERIES

Chapter I—United States Fish and Wildlife Service, Department of the Interior (Parts 1—199)

16.13 (a)(2) revised **62203**
17 Comment period extended **66344**
Comment period reopened 12611
Policy statement 40076
17.11 (h) table amended 10409, 13406, 13519, 15872, 17190, 17456, 17562, 26507, 34758, 37313, 43658, 46756, 55166
17.12 (h) table amended **62908, 63988, 65437, 67990, 68015, 76048, 78598**
(h) table amended 1268, 9237, 12851, 12873, 13052, 16987, 26036, 28072, 36075, 39701, 46756
17.21 (c)(4) revised 2919
17.40 (l)(2)(vi) and (vii) added; eff. through 5–22–04 ..... **61536**
(n) and (o) added 15872
(o) corrected 17428
17.84 (g)(1) and (4)(iii) amended; (g)(6)(vii), (9)(vii) and (g) illustration added 26508
17.95 (e) amended 8132, 13406
(g) and (h) amended 17456
(i) amended 34758
(a) amended 37314
(h) amended 46757
17.96 (a) amended **62908, 63988, 65437, 67990, 76048, 78599**
(b) added 1269
(a) amended 12851, 12874, 16988
(a)(7) corrected 20083
17.99 Added 9241
Heading and (a) heading amended; (c) and (d) added 13055
(e) and (f) added; (h) heading revised 26038
Heading revised; (g) and (h) added 28072
Heading revised; (i) and (j) added 36080
Heading revised; (k) and (l) added 39704
17.108 (a) introductory text, (8) through (11), (b) and (c)(1) through (5) revised; (c)(6) through (11) added; (a)(7) illustration amended **68473**

NOTE: **Boldface page numbers indicate 2002 changes.**

CHANGES OCTOBER 1, 2002 THROUGH SEPTEMBER 30, 2003

(c)(12), (13) and (14) added 46898
20 Frameworks 51658, 55784
20.2 (e) added 43027
20.21 (j) revised 1392
20.22 Revsied 43027
20.101 Seasonal hunting adjustment 51835, 56051
20.102 Seasonal hunting adjustment 51836
20.103 Seasonal hunting adjustment 51837
20.104 Seasonal hunting adjustments **67257**
Seasonal hunting adjustments 51843, 56051
20.105 Seasonal hunting adjustments **67258**
Seasonal hunting adjustments 51846, 56054
20.106 Seasonal hunting adjustments **67275**
Seasonal hunting adjustments 51859, 56093
20.107 Seasonal hunting adjustments **67276**
Seasonal hunting adjustments 51861, 56094
20.109 Seasonal hunting adjustments 56094
20.110 Revised 51923
(a), (b), (f), (h), (k), (l), (o), (p), (q) and (s) revised; (t) through (bb) added 56104
20.132 Revised 43027
21.11 Revised 43027
92.4 Revised 43027
92.5 Revised 43027
92.6 Revised 43027
92.10 (a) revised; (b) introductory text revised 43027
92.11 (a) and (b) introductory text revised 43027
92.20 Added 43028
92.21 Added 43028
92.30 Added 43028
92.31 Added 43028
92.32 Added 43028
92.33 Added 43028
100 Temporary regulations 7298, 38513
Policy statement 33402
Seasonal adjustments 55006
100.6 (b) revised 7704
Regulation at 68 FR 7704 confirmed 23035
100.11 (b)(1) amended 7704
Regulation at 68 FR 7704 confirmed 23035
100.24 (a)(2) and (3) revised 7279
100.25 Revised 38475
100.26 Added; eff. through 6–30–04 38479
100.27 Added; eff. through 2–29–04 7282
(c)(11), (12) and (13) revised 22313
100.28 Added; eff. through 2–29–04 7282

Chapter II—National Marine Fisheries Service, National Oceanic and Atmospheric Administration, Department of Commerce (Parts 200—299)

216.15 (h) added 31983
216.132 Revised **70180**
216.134 Removed **70181**
216.135 (i) removed **70181**
216.136 (a) revised **70181**
216.151—216.158 (Subpart N) Added; eff. 10–2–03 through 10–2–08 52138
222 Fishery management measures **67793, 67795**
222.102 Amended **71899**
Amended 8467, 17562
223 Fishery management measures **67793, 67795**
223.203 Corrected **68725, 70809**
223.206 (d) introductory text revised; (d)(8) added **71899**
(d)(6) revised; interim **78392**
Comment period extended **78392**
(d)(2)(ii)(B)(*1*), (iv) and (5) removed; (d)(2)(ii)(B)(*2*), (*3*) and (v) redesignated as (d)(2)(ii)(B)(*1*), (2) and (iv); (d)(2)(ii)(A)(*2*) and (*4*) revised; new (d)(2)(ii)(A)(*5*) added 8467
(d)(2)(v)(F) added 41945
223.207 (a) introductory text, (3)(ii), (4) through (8), (b)(1), (2), (d)(2), (3), (c)(1)(iv)(A) heading and (B) heading revised; (c)(1)(iv)(A) and (B) amended 8467
(a) introductory text, (1), (7)(i) and (8)(i) revised; (d)(6) and (7) added 51514
(a)(7)(i)(B) corrected 54934

NOTE: **Boldface page numbers indicate 2002 changes.**

CHANGES OCTOBER 1, 2002 THROUGH SEPTEMBER 30, 2003

TITLE 50 Chapter II—Con.

223 Figures 1, 2, 11, 12a and 12b removed; Figure 12 added; Figure 15 revised 8469
224.101 (a) amended 15680
224.104 (c) removed; (d) redesignated as (c) 8471
226 Tables 7 through 24 removed 55900
226.203 Heading and introductory text revised 17562
226.212 Removed 55900
226.214 Added 13454
229 Fishery management measures **71900, 75817, 79536**
Temporary regulations 18143
Fisheries list 41725
229.32 (g)(3)(iii) introductory text, (A) and (B) corrected; (g)(e)(iii)(C) correctly designated as (g)(3)(iii)(D); new (g)(3)(iii)(C) added; (g)(4) introductory text, (i)(B) and (ii) correctly revised **65727**
Regulation at 67 FR 1146 and 1147 corrected **65723**
(f)(4)(iv) revised 19465
(g)(3)(iii)(B) revised; (g)(4)(i)(B)(*2*)(*ii*) added 51200
230 Fishery management measures 15680

Chapter III—International Fishing and Related Activities (Parts 300—399)

300 Fishery management measures **72110, 72394**
Technical correction 1392, 14167, 22323
Fishery management measures 9902, 23901, 39024, 39315
Temporary regulations 48572
300.17 (b)(1)(iv) revised **64312**
300.61 Amended 18156, 47264
300.63 (a)(3)(ii) revised 11003
Heading and (a) introductory text revised; (b) through (e) removed; (a)(1) through (5) redesignated as (b)(1) through (5) 18156
300.65 Redesignated as 300.66; new 300.65 added 18156
(i) added 47264
300.66 Redesignated from 300.65; revised 18156
300.60—300.65 (Subpart E) Figure 1 revised; Figures 2 through 5 added 18161
Regulation at 68 FR 18162 corrected 23361
300.101 Amended 23227
300.103 (h) revised 23227
300.107 (a), (c)(1) and (5) revised; (c)(7) removed 23228
300.111 (e) added 23228
300.113 Revised 23228
300.115 (s) and (t) added 23229

Chapter IV—Joint Regulations (United States Fish and Wildlife Service, Department of the Interior and National Marine Fisheries Service, National Oceanic and Atmospheric Administration, Department of Commerce); Endangered Species Committee Regulations (Parts 400—499)

Chapter IV Policy statement 15100

Chapter VI—Fishery Conservation and Management, National Oceanic and Atmospheric Administration, Department of Commerce (Parts 600—699)

600 Fishery management measures **61824, 62204, 70018**
Authority citation amended 18161
Authority citation correctly revised 23366
Fishery management measures 23901
Policy statement 42613
600.10 Amended **64312**
600.725 (v) Table VIII revised 18161
(v) Table VII correctly revised 23366
(v) Table VII corrected 26230
600.746 (c)(1) introductory text revised **64312**
622 Fishery management measures **65902, 72112, 71901, 71902**
Fishery management measures 4965, 11003
Temporary regulations 6360, 47498, 55554
Comment requests 10180

NOTE: **Boldface page numbers indicate 2002 changes.**

CHANGES OCTOBER 1, 2002 THROUGH SEPTEMBER 30, 2003

622.4 (r) introductory text, (1) and (6) amended; (r)(1), (6) and (8)(v) suspended in part; (r)(8)(vi) added **77195**
(a)(2)(viii), (c), (f) through (j) and (l) revised; (a)(5) and (b)(4) added 2192
(r)(1), (6) and (8)(v) reinstated; (r) revised 26235
(r)(9) through (12) added 38232
622.7 (b) and (c) revised; (bb) through (ee) added 2194
622.9 Added 2194
622.19 Added 2194
622.41 (g) heading revised; (j) added 2196
635 Fishery management measures **61537, 63854, 66072, 68045, 71487, 77433**
Fishery management measures 14167, 31983, 35822, 56212
Technical correction 16216
Temporary regulations 35185, 38233, 52140
635.2 Amended **77436**
635.4 (a)(1), (2), (5), (b), (d)(1), (2), (3), (h)(1) introductory text and (m)(1) revised; (c) added **77436**
635.5 (c) amended **77437**
(c) revised 714
(c) introductory text amended 37773
635.6 (b)(1) introductory text revised; (c)(1) amended **77437**
635.20 (e)(1) suspended **78993**
(a) revised 714
635.21 (d)(4)(iv) added 714
635.22 (a), (c) and (d) revised **77437**
(a), (c) and (d) revised; (e) and (f) added 714
635.23 (b) introductory text, (2), (3), (c) introductory text and (3) revised **77438**
635.23 (f) revised 32417
635.25 Added **70026**
635.27 (c) revised **70026**
(a) introductory text amended, (1)(i) introductory text and (2) introductory text amended **77438**
(b)(1)(i) and (ii) suspended; (b)(1)(v) and (vi) added **78993**
(a)(3) revised 32417
635.28 (b)(3) revised **77438**
(b)(1) and (2) suspended; (b)(4) and (5) added **78993**
635.31 (a)(1) revised **77438**
(b)(2)(ii) revised; (b)(3) added 715
635.45 Revised **70027**
635.47 Revised **70027**
635.69 Regulation at 64 FR 29090 confirmed 37772
Regulation at 66 FR 1907 reinstated 45169
635.71 (a)(24) and (29) revised; (a)(3)(8) added **70027**
(b)(1), (3), (14) and (15) revised **77439**
(b)(6) revised; (c)(6), (e)(14) and (9)15(10) added 715
648 Fishery management measures **62650, 63311, 64825, 66072, 69148, 70027, 70556, 71111, 71488, 72867, 76318, 76701, 78994, 79887**
Fishery management measures 2919, 6088, 9905, 12612, 16731, 19160, 25305, 26510, 53528, 55010
Temporary regulations 14545, 52141
648.1 (a) amended **63229**
..... 49699
648.2 Amended **63229**
Amended 49699
648.3 (a)(13) added **63229**
648.4 (a) amended **63231**
(b) revised 10182
(a)(5)(i) heading revised 31990
(a)(1)(i)(I)(2) and (c)(2)(iii) revised 38245
(a)(14) added 49699
648.5 (a) amended 49699
648.6 (a)(1) revised **63231**
(a)(1) revised 49699
648.7 (b)(1)(iii) and (iv) removed; (b)(2) added **63231**
(a)(1)(iii) and (b)(1)(iii) added; (b)(1)(i) revised 49699
648.10 (c) introductory text, (2) and (5) revised **63232**
648.11 (a) amended; (e) revised **63232**
(a) and (e) revised 49700
648.12 Introductory text revised **63232**
Introductory text revised 49700
648.13 (g) added **63232**
(b)(2) introductory text revised 22336
(h) added 49700
648.14 (x)(12) and (dd) added **63232**

NOTE: **Boldface page numbers indicate 2002 changes.**

CHANGES OCTOBER 1, 2002 THROUGH SEPTEMBER 30, 2003

TITLE 50 Chapter VI—Con.

(a)(122) revised; (a)(127) added; eff. to 12–31–03 68
(a)(96), (u)(3), (11), (x)(3), (6) and (7) revised 10183
OMB number 12815
(y) introductory text, (1), (4), (6), (9), (10), (11), (13) and (17) through (21) revised 22329
(z)(2) Removed 22336
(x)(13), (ee), (ff) and (gg) added 49700
648.21 (f)(3) revised 60
(e) correctly removed; old (e) reinstated; CFR correction 34163
648.23 (b)(2) revised 9586
648.53 (b) table revised 9586
648.57 (a) introductory text and (b) introductory text revised 9587
648.58 (c)(1), (4), (6), (e)(2), (3)(ii), (4)(ii) and (f) revised 9587
648.80 (a)(15) introductory text, table and (i)(F) revised **69696**
(a)(5)(i), (6)(i), (8)(i), (ii), (9)(i), (ii) introductory text, (10)(i)(D), (15) introductory text, (i)(B), and (b)(3)(i) revised; (a)(15)(i)(C) removed 22336
(a)(16) redesignated as (a)(17); new (a)(16) added 40810
(a)(16) table corrected 43974, 47265
(b)(5) introductory text, (i)(A), (6) introductory text; (i)(A) and (h)(2)(i)(8) revised; (b)(5)(i)(C) and (b)(6)(i)(D) added 49701
648.81 (g)(1)(ii) revised; interim 14348
(h)(1) revised 38245
648.86 (h)(2)(ii) revised 4114
648.88 (a)(1) revised 38245
648.89 (b)(1), (c)(2)(i) and (ii) revised 38246
648.92 (b)(2) revised 4114
(b)(1) revised 22329
648.93 (a) heading, (1), and (b) revised 22329
648.94 Regulation at 67 FR 35931 eff. date extended; interim **67568**
(b)(7) removed; (b)(1), (2), (3) heading, (4), (5), (6), (c)(1)(i), (2), (3)(i), and (f) revised 22329
648.96 Heading, (a), (b) and (c) revised 22330
(b)(1)(ii) corrected 36947
648.122 (a)(1) and (b)(1) revised; (d) added; eff. to 12–31–03 68
OMB number 12815
648.105 (a) amended 44236
648.107 Introductory text amended 44236
648.122 (g) revised 44236
648.125 (a) amended 44236
648.140 (b)(1), (2) and (d) revised 10183
648.142 Revised 44236
648.143 (b) revised 44236
648.260—648.264 (Subpart M) Added **63233**
648.320—648.322 (Subpart O) Added 49701
654.2 Amended **61991**
654.3 (a) revised; (d) removed **61991**
654.4 Heading revised; text added **61991**
654.6 Introductory text added; (a) and (b) revised **61993**
654.7 (a) and (g) revised; (p) and (q) added **61993**
654.8 Revised **61993**
654.9 Revised **61993**
654.1 (a) amended **61993**
654.2 Introductory text amended **61993**
654.7 (n) amended **61993**
654.20 (b)(2)(i) amended **61993**
654.25 (b) amended **61993**
654.26 Amended **61993**
654.27 (d) amended **61993**
660 Technical correction **61994**
Fishery management measures ....**61994, 62204, 62401, 63055, 63057, 64826, 65514, 65728—65730, 70018, 79889**
Technical correction 4719, 18167, 27004, 35575
Fishery management measures 23901, 23913, 32680, 40187, 41085, 42643, 43474, 46113, 49721, 52703, 53053
Temporary regulations 53685
660.12 Amended **65906**
660.14 (b), (c), (e) and (f)(2) amended **65906**
660.15 (e) and (j) amended **65906**
660.17 (a), (c), (d), (e)(1), (2), (4) and (k) amended **65906**
660.21 (l) introductory text and (1) through (4) amended **65906**
660.22 Regulation at 67 FR 40236 corrected 13857

NOTE: **Boldface page numbers indicate 2002 changes.**

CHANGES OCTOBER 1, 2002 THROUGH SEPTEMBER 30, 2003

660.23 (a) and (b) amended **65906**
660.27 (e), (f)(1), (2) introductory text and (i) amended **65906**
660.28 (b), (e), (g), (h), (i)(1) and (2)(ii) amended **65906**
660.31 (c)(2), (d)(2) and (g)(2) amended **65906**
Corrected **69479**
660.43 (b) amended **65906**
660.50 (c) amended **65906**
660.51 (a), (b), (c)(1), (2), (d) through (g)(2) and (j)(2) amended **65906**
660.52 (a), (b)(1), (3) amended **65906**
660.53 (c)(2) and (d)(2) amended **65906**
660.65 (a) and (d) amended **65906**
660.66 Introductory text and (a) amended **65906**
660.67 (c)(1), (2), (4), (d)(2)(iii) and (iv) amended **65906**
660.81 (e) amended **65906**
660.84 (c)(2) and (4) amended **65906**
660.85 (a) amended **65906**
660.302 Amended **65906**
Amended 934, 11182
Amended; eff. 10–6–03 52521
660.304 (a) through (f) suspended; (g) through (j) added (temporary) 934
Heading, (a) heading, (b), (c) and (d) revised 11231
Correctly revised 23924
660.321 (a) amended **65906**
(a), (b) and (c) revised; eff. 10–6–03 52522
660.322 (b)(5) suspended; (b)(6) and (7) added (temporary) 935
(b)(5) revised; (b)(6) added 11231
660.323 (b) revised 11231
(a)(2)(ii)(C)(*1*), (3)(i)(A)(1), (iv) introductory text, (b) introductory text, (1)(i) introductory text and (ii) revised; eff. 10–6–03 52522
660.324 (d) and (f) amended **65905**
(d) amended **65906**
(d) and (j) revised; eff. 10–6–03 52522
660.332 (a) introductory text, (b)(3) and (e) revised; eff. 10–6–03 52522
660.333 (c)(2) revised; eff. 10–6–03 52522
660.334 (d)(2) and (3) redesignated as (d)(3) and (4); new (d)(2) added; new (d)(3) and (4) revised **65905**
660.335 (d)(1), (2) and (e)(1) revised **65906**
660.339 Amended **65906**
660.350 (b)(3) amended **65906**
(a)(6) revised; eff. 10–6–03 52522
660.402 Amended **65906**
660.409 (a)(1) and (b)(1) amended **65906**
660.411 (c) amended **65906**
660.502 Amended 3822
660.503 (b)(2) and (c)(1) revised 52527
660.509 Revised 52527
660.511 (f) added 52527
660.512 (h) added 3822
660.514 Revised 3822
679 Temporary regulations **61826, 61827, 62212, 62651, 62910, 63312, 64066, 65046, 66575, 67798, 70557, 70858, 71489, 76998, 77439, 78733, 78739**
Authority citation revised; eff. to 12–31–07 ....**79721**
Technical correction 1393, 14902
Temporary regulations 2920, 2921, 2922, 3823, 3824, 4115, 5585, 7323, 7448, 7719, 8153, 8154, 8726, 9907, 9924, 9942, 11994, 13635, 13857, 13858, 14168, 15115, 15383, 15384, 15969, 16990, 16991, 17750, 19465, 20086, 22635, 24668, 27479,31628, 34550, 37094, 37095, 40811, 40812, 41085, 41086, 41945, 41946, 43030, 44665, 43479, 43480, 45170, 45786, 46116, 46117, 46502, 47265, 47266, 47875, 50079, 51515, 52141, 52718, 52856, 54395, 55901, 56213, 56214
Fishery management measures 24668, 51928, 51929, 51931, 53687
Authority citation revised....6836, 9905
679.1 (k) revised; eff. to 12–31–07 ....**79721**
679.2 Amended **64316, 72610**
Amended 209, 18162, 44480
Corrected **71112**
Amended; eff. to 12–31–07 ....**79721**
Corrected 23367
679.4 (b)(5)(vi) and (vii) amended **64317**
(a)(1)(iii) revised; (k)(10), and (l) added; eff. to 12–31–07 ....**79723**
(b)(5)(vi) revised 209
(l)(6)(ii)(D)(*2*)(*iii*) added 6836
(a)(1)(i), (ii), (d) and (e) revised 44480

NOTE: **Boldface page numbers indicate 2002 changes.**

CHANGES OCTOBER 1, 2002 THROUGH SEPTEMBER 30, 2003

TITLE 50 Chapter VI—Con.

(k)(9)(iii)(F) revised 44667
(k)(5)(iii)(A) and (iv) revised 46118
679.5 (n)(2)(iii)(B)(4) amended **64317**
(n)(2)(iii)(B)(*4*) revised 209
Heading, (a)(1)(i), (ii), (15), (g), (k) and (l) revised 44481
679.7 (a)(7)(iii), (iv), (v), (vii), (17), (18), (19), (f)(16), (j) and (k) amended **64316**
(f)(8)(ii)(B)(*2*) correctly revised **71112**
(a)(3) revised **72611**
(a)(7), and (k) revised; eff. to 12–31–07 ..... **79728**
Amended; eff. to 12–31–07 ..... **79738**
(c)(3) removed; (a)(1), (17), (18), (19) and (b) revised 209
(k)(5)(i) revised 6836
(f)(6) and (12) revised 44487
679.20 (a)(5)(i)(B), (F), (ii)(C), (6)(ii), (iii), (7)(i)(C)(*4*), (*5*), (ii)(d), (E), (iii)(D), (8)(ii)(C), (iii), (11), (b)(2)(i), (ii) and (d)(4) amended **64317**
(a)(5)(ii) redesignated as (a)(5)(iii); new (a)(5)(ii) and (d)(1)(iv) added; (a)(5)(i)(A), (6), (b)(1)(i) and (c)(4) revised; eff. to 12–31–07 ..... **79730**
(a)(7)(iii)(B) and (f)(3) removed; (a)(7)(iii)(C) and (D) redesignated as (a)(7)(iii)(B) and (C); (a)(5)(i)(A), (B), (ii)(B), (6)(ii), (iii), (7)(1)(C)(*2*), (*3*), (ii)(A), (D), (iii)(A), new (B), (8)(ii)(C), (iii), (11), (b)(2)(i), (ii), (c)(2)(i), (ii) and (d)(4) revised; (e)(2)(iv) added 210
(a)(5)(iii)(B) amended 17314
(a)(5)(i)(B) redesignated as (a)(5)(i)(C); new (a)(5)(i)(B) added; (b)(2)(i) and (ii) revised 24617
(g)(1)(i), (4)(i)(B) and (ii)(B) revised 40814
679.21 (d)(8) and (e)(3)(v) added; eff. to 12–31–07 ..... **79731**
679.22 (a)(5)(iv), (11), (12), (b)(3) and (6) amended **64317**
(b)(7) added **70860**
(a)(5), (7), (8), (b)(2) and (3) revised 212
(a)(11) revised 11006
(a)(7)(vii)(C) revised 24617
679.23 (d)(3), (4), (e)(4)(iv), (v), (5), (6), (7) and (i) amended **64317**
(d)(2), (3), (e)(2), (3), (4)(iii), (5) and (i) revised 214
Corrected 2636
679.27 (b)(3) and (4) removed; (b)(5) redesignated as new (b)(3); eff. 10–2–03 52144
679.28 (f)(3)(viii) and (ix) amended **64317**
(c) revised; (g) added; eff. in part to 12–31–07 ..... **79731**
(f)(e)(ii) and (iii) revised; (f)(4), (5) and (6) added 215
679.30 Amended; eff. to 12–31–07 ..... **79738**
679.31 (g) amended **64317**
(a) revised; eff. to 12–31–07 ..... **79733**
(b)(3)(iv) revised 9905
679.32 (a) amended **64317**
(c)(3)(vi) added; eff. to 12–31–07 ..... **79733**
Amended; eff. to 12–31–07 ..... **79738**
(e) removed 215
(f)(1) revised; (f)(2) removed; (f)(3), (4) and (5) redesignated as (f)(2), (3) and (4) 44487
679.42 (a), (c)(1)(ii), (iv) and (2)(i) revised 44487
679.43 (a) amended **64317**
(e) revised **72611**
(c) revised 44487
Tables 14a and 14b corrected 51712
679.50 (c)(1)(x), (4)(vi) introductory text, (c)(4)(vi)(C) and (6) amended **64317**
(c)(4)(i) through (iv), (v)(A), (B), (vi)(A), (B), (C), (6)(ii) and (d)(4)(i) amended; (j) removed; (e) through (i) redesignated as (f) through (j); new (e) added; heading, new (h), (i) and (j) revised; eff. date confirmed **72611**
Heading and (c)(4)(i) revised; (c)(6) removed; (d)(5) added; eff. to 12–31–07 ..... **79733**
Amended; eff. to 12–31–07 ..... **79738**
(c)(1)(x) revised 215
(d)(3) through (6) redesignated as (d)(4) through (7); (c)(1)(vii), new (d)(4), (i)(2)(vi) and (xii) revised; new (d)(3) added 719
Regulation at 68 FR 719 corrected; (d)(5)(i), (ii)(B) and (g)(2)(ii)(B)(2) amended 15970

NOTE: **Boldface page numbers indicate 2002 changes.**

CHANGES OCTOBER 1, 2002 THROUGH SEPTEMBER 30, 2003

(a) corrected 37096
(c)(4)(v)(A) and (B) revised 49374
679.60–679.65 (Subpart F) added; eff. to 12–31–07 ..... **79734**
679.61 (a) revised 6836
Regulation at 67 FR 79692 confirmed 51146
679.62 (b) revised; (c) added (OMB numbers) 6836
Regulation at 68 FR 6836 confirmed 51146
679 Table 11 revised **64317**
Tables 4, 5 and 6 revised; Table 12 added; Tables 13 and 21 through 24 removed 215
Figure 6 correctly revised 20084, 23925
Tables 4, 5 and 6 revised 24618
Table 5 revised 31631
Table 14a revised 44487
697.2 Amended 14925
Revised 46950
697.4 (a)(7)(ii) revised; (a)(7)(vi) through (x) and (f)(1)(v) added 14925
Revised 46951
697.18 (a), (b), and (h) revised 14930
697.19 Revised 14930
697.25 (b) and (c) redesignated as (c) and (d); new (b) added 14931
697 Table 1 added 14931
Regulation at 68 FR 14931 corrected 16732

Proposed Rules:

13 ..... 51222, 52727, 53320
15 46559
16 ..... 33431, 43482, 53705, 54409
17 ..... **61845, 62926, 63064, 63066, 63067, 63738, 65083, 65931, 66377, 66378, 66599, 67586, 67803, 68490, 69176, 69177, 69179, 70199, 70201, 70202, 70203, 71032, 71236, 71529, 72396, 72407, 75834, 76156, 77464, 77466, 78763**
..... 331, 2283, 3000, 4159, 4160, 6863, 8487, 8730, 12326, 12336, 13663, 14752, 15876, 16602, 19888, 20228, 22353, 28648, 27961, 33058, 33234, 34569, 39507, 39892, 42666, 43706, 46143, 46989, 48581, 52169, 53083, 53320, 53327, 53947, 56251
18 ..... **69078, 71127**
..... 1175, 24700, 44020
20 ..... 6697, 24324, 37362, 42546, 47424, 50016, 50496
21 ..... 6697, 12653, 50496, 51222, 51231, 52727
32 48583
92 6697
100 ..... 7294, 7734, 49734
216 ..... **68553**
..... 3483, 4747, 24905
223 ..... **69704, 79898**
..... 4433, 13662, 44722, 53947, 55023
224 ..... **69704, 79898**
..... 4433, 53947
226 ..... **69708**
..... 51758, 55926
229 ..... 1414, 10195, 40888
300 ..... **64853, 67139**
..... 6103
402 ..... 3786, 33806
600 ..... **62222, 65933, 65934, 67140, 68556, 76329, 77957, 79550**
..... 4161, 6863, 7492, 8487, 8871, 8872, 9044, 9628, 9629, 9967, 11501, 11793, 14570, 17004, 17005, 17333, 18185, 19180, 31653, 40892, 42360, 42668, 42669, 42670, 43072, 44277, 45196
622 ..... **69502**
..... 11794, 18942, 22667, 23686, 32450, 48592, 53706, 55573, 56252
635 ..... **69180, 69502, 72629, 78404**
..... 1024, 3853, 36967, 41103, 41769, 45196, 47904, 54410, 54885
648 ..... **65934, 65938, 66103, 69181, 70570, 70904, 72131**
..... 533, 1587, 2303, 7749, 7965, 8731, 9968, 11023, 11346, 14388, 14571, 15425, 17903, 20096, 23275, 23948, 23949, 24914, 27516, 27768, 27774, 28188, 33432, 36967, 38665, 41549, 42671, 44918, 49758, 50998, 51959, 55283, 55358
660 ..... **62001, 63599, 64861, 66103, 70573**
..... 936, 4162, 4441, 12888, 13891, 16754, 26557, 27969, 27972, 33670, 35354, 37995, 44518, 49415, 51548, 51763, 52732, 53101, 53334, 55240
679 ..... **63600, 65941, 76344, 76362**
... 3225, 3485, 6386, 6865, 7750, 9630, 15144, 18187, 19180, 20360, 22667, 43342, 43483, 49416, 50120, 50509, 51147, 52173, 52378
697 ..... **68556**
..... 39048, 42360, 43074, 51232
1200—1299 (Ch. X) 46983

NOTE: **Boldface page numbers indicate 2002 changes.**

2002

67 FR Page

44015–44348	July 1
44349–44522	2
44523–44756	3
44757–45048	5
45049–45292	8
45293–45626	9
45627–45894	10
45895–46092	11
46093–46368	12
46369–46576	15
46577–46836	16
46837–47242	17
47243–47436	18
47437–47678	19
47679–48014	22
48015–48252	23
48353–48518	24
48519–48740	25
48741–48970	26
48971–49216	29
49217–49556	30
49557–49854	31
49855–50342	Aug. 1
50343–50580	2
50581–50790	5
50791–51064	6
51065–51458	7
51459–51750	8
51751–52382	9
52383–52594	12
52595–52840	13
52841–53280	14
53281–53460	15
53461–53722	16
53723–53872	19
53873–54084	20
54085–54324	21
54325–54564	22
54565–54726	23
54727–54940	26
54941–55100	27
55101–55318	28
55319–55688	29
55689–56210	30
56211–56474	Sept. 3
56475–56744	4
56745–56894	5
56895–57122	6
57123–57308	9
57309–57500	10
57501–57718	11
57719–57936	12
57937–58318	13
58319–58508	16
58509–58682	17
58955–59132	18
58683–58954	19
59133–59448	20
59449–59769	23
59769–60098	24
60099–60518	25
60519–60852	26
60853–61248	27
61249–61466	30
61467–61760	Oct. 1
61761–61974	2
61975–62164	3
62165–62310	4
62311–62626	7
62627–62862	8
62863–63048	9
63049–63236	10
63237–63528	11
63529–63812	15
63813–64026	16
64727–64306	17
64307–64516	18
64517–64786	21
64787–65010	22
65011–65284	23
65285–65468	24
65469–65688	25
65689–65870	28
65871–66042	29
66043–66302	30
66303–66526	31
66527–67088	Nov. 1
67089–67282	4
67283–67508	5
67509–67776	6
67777–68016	7
68019–68492	8
68493–68752	12
68753–68930	13
68931–69118	14
69119–69457	15
69459–69656	18
69657–69986	19
69987–70118	20
70119–70308	21
70309–70528	22
70529–70672	25
70673–70834	26
70835–71068	27
71069–71442	29
71443–71796	Dec. 2
71797–72088	3
72089–72362	4
72363–72550	5
72551–72826	6
72827–75798	9
75799–76102	10
76103–76292	11
76293–76670	12
76671–76980	13
76981–77146	16
77147–77398	17

77399–77644	18
77645–77906	19
77907–78120	20
78121–78320	23
78321–78664	24
78665–78958	26
78959–79512	27
79513–79832	30
79833–80332	31

2003

68 FR Page

1–254	Jan. 2
255–458	3
459–662	6
663–994	7
995–1142	8
1143–1358	9
1359–1512	10
1513–1792	13
1793–1954	14
1955–2174	15
2175–2408	16
2421–2678	17
2679–2868	21
2869–3162	22
3163–3370	23
3371–3802	24
3803–4074	27
4075–4360	28
4361–4680	29
4681–4888	30
4889–5202	31
5203–5528	Feb. 3
5529–5784	4
5785–6060	5
6061–6338	6
6339–6602	7
6603–6814	10
6815–7062	11
7063–7300	12
7301–7410	13
7411–7692	14
7693–7896	18
7897–8152	19
8153–8444	20
8445–8538	21
8539–8702	24
8703–8816	25
8817–8998	26
8989–9502	27
9503–9850	28
9851–10140	Mar. 3
10141–10344	4
10345–10650	5
10651–10952	6
10953–11310	7
11311–11461	10
11463–11732	11
11733–11965	12
11966–12282	13
12283–12568	14
12569–12795	17
12796–13218	18
13219–13614	19
13615–13801	20
13803–14126	21
14127–14308	24
14307–14526	25
14527–14886	26
14887–15041	27
15043–15334	28
15335–15652	31
15653–15919	Apr. 1
15921–16163	2
16165–16401	3
16403–16713	4
16715–16941	7
16943–17252	8
17253–17528	9
17529–17725	10
17727–17876	11
17877–18080	14
18081–18529	15
18531–18832	16
18833–19133	17
19133–19319	18
19321–19705	21
19707–19927	22
19929–20067	23
20069–20325	24
20325–22291	25
22293–22566	28
22567–23020	29
23021–23182	30
23183–23376	May 1
23377–23568	2
23569–23883	5
23885–24331	6
24333–24603	7
24605–24858	8
24859–25278	9
25279–25478	12
25479–25807	13
25809–26200	14
26201–26456	15
26457–26979	16
26981–27425	19
27427–27726	20
27727–27890	21
27891–28109	22
28111–28686	23
28687–31585	27
31587–31936	28
31937–32322	29
32323–32621	30
32623–32954	June 2
32955–33338	3
33339–33609	4
33611–33830	5

33831–34259	6
34261–34515	9
34517–34773	10
34775–35148	11
35149–35264	12
35265–35524	13
35525–35782	16
35783–36444	17
36445–36741	18
36743–36883	19
36885–37061	20
37063–37386	23
37387–37692	24
37693–37929	25
37931–38168	26
38169–38582	27
38583–39003	30
39003–39445	July 1
39447–39804	2
39805–40114	3
40115–40468	7
40469–40750	8
40751–41049	9
41051–41218	10
41219–41517	11
41519–41680	12
41681–41900	15
41901–42239	16
42241–42562	17
42563–42941	18
42943–43283	21
43285–43454	22
43455–43612	23
43613–43900	24
43901–44189	25
44191–44450	28
44451–44608	29
44609–44856	30
44857–45155	31
45157–45739	Aug. 1
45741–46072	4
46073–46431	5
46433–46917	6
46919–47200	7
47201–47439	8
47441–47833	11
47835–48248	12
48249–48527	13
48529–48765	14
48767–49321	15
49323–49681	18
49683–50038	19
50039–50455	20
50457–50679	21
50681–50962	22
50963–51148	25
51149–51428	26
51429–51672	27
51673–51870	28
51871–52075	29
52077–52312	Sept. 2
52313–52484	3
52485–52678	4
52679–52830	5
52831–53009	8
53011–53280	9
53281–53482	10
53483–53663	11
53665–53869	12
53871–54122	15
54123–54325	16
54327–54650	17
54651–54796	18
54797–54978	19
54979–55189	22
55191–55259	23
55261–55298	24
55299–55431	25
55433–55805	26
55807–56135	29
56137–56519	30

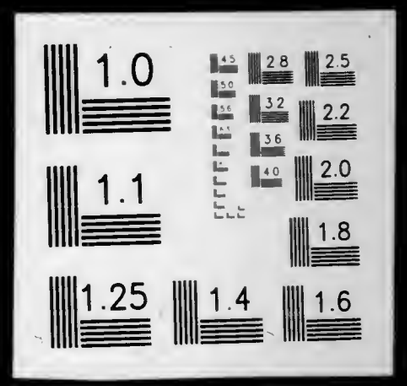
1.0
2.8
2.5
3.2
2.2
3.6
4.0
2.0
1.1
1.8
1.25
1.4
1.6

OCT

2003

U·M·I

THE PAPER AND INK USED IN THE ORIGINAL PUBLICATION MAY AFFECT THE QUALITY OF THE MICROFORM EDITION.

Code of Federal Regulations

LSA

List of CFR Sections Affected

October 2003

United States
Government
Printing Office
SUPERINTENDENT
OF DOCUMENTS
Washington, DC 20402

OFFICIAL BUSINE
Penalty for Privat

PERIODICALS
Postage and Fees Paid
U.S. Government Printing Office
(ISSN 0097-6326)

**********3-DIGIT 481
A FR PROQU300P FEB 04 K
PROQUEST
MARY KOERNKE
300 N ZEEB RD
ANN ARBOR MI 48106

Code of Federal Regulations

LSA

List of CFR Sections Affected

October 2003

Title 1–16
Changes January 2, 2003
through October 31, 2003

Title 17–27
Changes April 1, 2003
through October 31, 2003

Title 28–41
Changes July 1, 2003
through October 31, 2003

Title 42–50
Changes October 1, 2003
through October 31, 2003

LSA—LIST OF CFR SECTIONS AFFECTED

The LSA (List of CFR Sections Affected) is a monthly publication designed to lead users of the Code of Federal Regulations (CFR) to amendatory actions published in the Federal Register (FR). It should be shelved with current CFR volumes. Entries are by CFR title, chapter, part, and section. Proposed rules are listed at the end of appropriate titles.

HOW TO USE THIS FINDING AID

The CFR is revised annually according to the following schedule:

Titles 1–16—as of Jan. 1
17–27—as of April 1
28–41—as of July 1
42–50—as of Oct. 1

To bring these regulations up to date, consult the most recent LSA for any changes, additions, or removals published after the revision date of the volume you are using. Then check the CUMULATIVE LIST OF PARTS AFFECTED appearing in the Reader Aids of the latest Federal Register for less detailed but timely changes published after the final date included in this publication.

The page numbers listed to the right of each LSA entry indicate where the specific amendments begin in the Federal Register. **Boldface** page numbers under a particular title indicate that the page numbers span 2 years. **Boldface** is used to distinguish the previous year from the current year.

Cite a page reference from this publication using the volume number (64 FR for 1999, 67 FR for 2002) and the page number. Example: 24727 in bold cite as 64 FR 24727. For your convenience, the volume number has been included in the Table of Federal Register Issue Pages and Dates.

ISSUES TO BE SAVED

There is no single annual issue of the LSA. Four ANNUAL ISSUES must be saved; the DECEMBER issue is the ANNUAL for Titles 1–16; the MARCH issue is the ANNUAL for Titles 17–27; the JUNE issue is the ANNUAL for Titles 28–41; the SEPTEMBER issue is the ANNUAL for Titles 42–50. ANNUAL ISSUES to be saved are clearly designated on the cover.

TABLE OF FEDERAL REGISTER ISSUE PAGES AND DATES

A table is included at the end of this publication which identifies the volume number, the inclusive page numbers, and the corresponding Federal Register issue dates for the period covered.

INDEXES

An INDEX to the daily Federal Register is published monthly and is cumulated for 12 months. A separate volume, the CFR Index and Finding Aids to the entire Code of Federal Regulations, is revised as of January 1 each year.

LSA ONLINE

The LSA can be found on the Internet at http://www.access.gpo.gov/nara/lsa/aboutlsa.html.

INQUIRIES AND SUGGESTIONS

Melanie Y. Williams was Chief Editor of the LSA, assisted by Tim Turner, Zara V. Willis, Valerie B. Johnson, Shelley C. Featherson, and Brian Swidal. The LSA was prepared under the direction of Raymond A. Mosley. INQUIRIES, telephone 202–741–6000.

SUGGESTIONS concerning this and other publications of the Office are welcomed. Please send your suggestions to Raymond A. Mosley, Director, Office of the Federal Register, National Archives and Records Administration, Washington, DC 20408 or e-mail fedreg.info@nara.gov.

CHECKLIST OF CFR VOLUMES FOR THIS MONTH

(Comprising a Complete CFR Set)

Title	Stock Number	Price	Revision Date
1, 2 (2 Reserved)	(869–050–00001–6)	9.00	[4] Jan. 1, 2003
3 (1997 Compilation and Parts 100 and 101).	(869–050–00002–4)	32.00	[1] Jan. 1, 2003
4	(869–050–00003–2)	9.50	Jan. 1, 2003
5 Parts:			
1–699	(869–050–00004–1)	57.00	Jan. 1, 2003
700–1199	(869–050–00005–9)	46.00	Jan. 1, 2003
1200–End, 6 (6 Reserved)	(869–050–00006–7)	58.00	Jan. 1, 2003
7 Parts:			
1–26	(869–050–00007–5)	40.00	Jan. 1, 2003
27–52	(869–050–00008–3)	47.00	Jan. 1, 2003
53–209	(869–050–00009–1)	36.00	Jan. 1, 2003
210–299	(869–050–00010–5)	59.00	Jan. 1, 2003
300–399	(869–050–00011–3)	43.00	Jan. 1, 2003
400–699	(869–050–00012–1)	39.00	Jan. 1, 2003
700–899	(869–050–00013–0)	42.00	Jan. 1, 2003
900–999	(869–050–00014–8)	57.00	Jan. 1, 2003
1000–1199	(869–050–00015–6)	23.00	Jan. 1, 2003
1200–1599	(869–050–00016–4)	58.00	Jan. 1, 2003
1600–1899	(869–050–00017–2)	61.00	Jan. 1, 2003
1900–1939	(869–050–00018–1)	29.00	[4] Jan. 1, 2003
1940–1949	(869–050–00019–9)	47.00	Jan. 1, 2003
1950–1999	(869–050–00020–2)	45.00	Jan. 1, 2003
2000–End	(869–050–00021–1)	46.00	Jan. 1, 2003
8	(869–050–00022–9)	58.00	Jan. 1, 2003
9 Parts:			
1–199	(869–050–00023–7)	58.00	Jan. 1, 2003
200–End	(869–050–00024–5)	56.00	Jan. 1, 2003
10 Parts:			
1–50	(869–050–00025–3)	58.00	Jan. 1, 2003
51–199	(869–050–00026–1)	56.00	Jan. 1, 2003
200–499	(869–050–00027–0)	44.00	Jan. 1, 2003
500–End	(869–050–00028–8)	58.00	Jan. 1, 2003
11	(869–050–00029–6)	38.00	Jan. 1, 2003
12 Parts:			
1–199	(869–050–00030–0)	30.00	Jan. 1, 2003
200–219	(869–050–00031–8)	38.00	Jan. 1, 2003
220–299	(869–050–00032–6)	58.00	Jan. 1, 2003
300–499	(869–050–00033–4)	43.00	Jan. 1, 2003
500–599	(869–050–00034–2)	38.00	Jan. 1, 2003
600–899	(869–050–00035–1)	54.00	Jan. 1, 2003
900–End	(869–050–00036–9)	47.00	Jan. 1, 2003
13	(869–050–00037–7)	47.00	Jan. 1, 2003
14 Parts:			
1–59	(869–050–00038–5)	60.00	Jan. 1, 2003
60–139	(869–050–00039–3)	58.00	Jan. 1, 2003
140–199	(869–050–00040–7)	28.00	Jan. 1, 2003
200–1199	(869–050–00041–5)	47.00	Jan. 1, 2003
1200–End	(869–050–00042–3)	43.00	Jan. 1, 2003
15 Parts:			
0–299	(869–050–00043–1)	37.00	Jan. 1, 2003
300–799	(869–050–00044–0)	57.00	Jan. 1, 2003
800–End	(869–050–00045–8)	40.00	Jan. 1, 2003
16 Parts:			

CHECKLIST OF CFR VOLUMES FOR THIS MONTH—Continued

(Comprising a Complete CFR Set)

Title	Stock Number	Price	Revision Date
0–999	(869–050–00046–6)	47.00	Jan. 1, 2003
1000–End	(869–050–00047–4)	57.00	Jan. 1, 2003
17 Parts:			
1–199	(869–050–00049–1)	50.00	Apr. 1, 2003
200–239	(869–050–00050–4)	58.00	Apr. 1, 2003
240–End	(869–050–00051–2)	62.00	Apr. 1, 2003
18 Parts:			
1–399	(869–050–00052–1)	62.00	Apr. 1, 2003
400–End	(869–050–00053–9)	25.00	Apr. 1, 2003
19 Parts:			
1–140	(869–050–00054–7)	60.00	Apr. 1, 2003
141–199	(869–050–00055–5)	58.00	Apr. 1, 2003
200–End	(869–050–00056–3)	30.00	Apr. 1, 2003
20 Parts:			
1–399	(869–050–00057–1)	50.00	Apr. 1, 2003
400–499	(869–050–00058–0)	63.00	Apr. 1, 2003
500–End	(869–050–00059–8)	63.00	Apr. 1, 2003
21 Parts:			
1–99	(869–050–00060–1)	40.00	Apr. 1, 2003
100–169	(869–050–00061–0)	47.00	Apr. 1, 2003
170–199	(869–050–00062–8)	50.00	Apr. 1, 2003
200–299	(869–050–00063–6)	17.00	Apr. 1, 2003
300–499	(869–050–00064–4)	29.00	Apr. 1, 2003
500–599	(869–050–00065–2)	47.00	Apr. 1, 2003
600–799	(869–050–00066–1)	15.00	Apr. 1, 2003
800–1299	(869–050–00067–9)	58.00	Apr. 1, 2003
1300–End	(869–050–00068–7)	22.00	Apr. 1, 2003
22 Parts:			
1–299	(869–050–00069–5)	62.00	Apr. 1, 2003
300–End	(869–050–00070–9)	44.00	Apr. 1, 2003
23	(869–050–00071–7)	44.00	Apr. 1, 2003
24 Parts:			
0–199	(869–050–00072–5)	58.00	Apr. 1, 2003
200–499	(869–050–00073–3)	50.00	Apr. 1, 2003
500–699	(869–050–00074–1)	30.00	Apr. 1, 2003
700–1699	(869–050–00075–0)	61.00	Apr. 1, 2003
1700–End	(869–050–00076–8)	30.00	Apr. 1, 2003
25	(869–050–00077–6)	63.00	Apr. 1, 2003
26 Parts:			
§§ 1.0–1–1.60	(869–050–00078–4)	49.00	Apr. 1, 2003
§§ 1.61–1.169	(869–050–00079–2)	63.00	Apr. 1, 2003
§§ 1.170–1.300	(869–050–00080–6)	57.00	Apr. 1, 2003
§§ 1.301–1.400	(869–050–00081–4)	46.00	Apr. 1, 2003
§§ 1.401–1.440	(869–050–00082–2)	61.00	Apr. 1, 2003
§§ 1.441–1.500	(869–050–00083–1)	50.00	Apr. 1, 2003
§§ 1.501–1.640	(869–050–00084–9)	49.00	Apr. 1, 2003
§§ 1.641–1.850	(869–050–00085–7)	60.00	Apr. 1, 2003
§§ 1.851–1.907	(869–050–00086–5)	60.00	Apr. 1, 2003
§§ 1.908–1.1000	(869–050–00087–3)	60.00	Apr. 1, 2003
§§ 1.1001–1.1400	(869–050–00088–1)	61.00	Apr. 1, 2003
§§ 1.1401–1.1503–2A	(869–050–00089–0)	50.00	Apr. 1, 2003
§§ 1.1551–End	(869–050–00090–3)	50.00	Apr. 1, 2003
2–29	(869–050–00091–1)	60.00	Apr. 1, 2003
30–39	(869–050–00092–0)	41.00	Apr. 1, 2003

CHECKLIST OF CFR VOLUMES FOR THIS MONTH—Continued

(Comprising a Complete CFR Set)

Title	Stock Number	Price	Revision Date
40–49	(869–050–00093–8)	26.00	Apr. 1, 2003
50–299	(869–050–00094–6)	41.00	Apr. 1, 2003
300–499	(869–050–00095–4)	61.00	Apr. 1, 2003
500–599	(869–050–00096–2)	12.00	[5]Apr. 1, 2003
600–End	(869–050–00097–1)	17.00	Apr. 1, 2003
27 Parts:			
1–199	(869–050–00098–9)	63.00	Apr. 1, 2003
200–End	(869–050–00099–7)	25.00	Apr. 1, 2003
28 Parts:			
0–42	(869–050–00100–4)	61.00	July 1, 2003
43–End	(869–050–00101–2)	58.00	July 1, 2003
29 Parts:			
0–99	(869–050–00102–1)	50.00	July 1, 2003
100–499	(869–050–00103–9)	22.00	July 1, 2003
500–899	(869–050–00104–7)	61.00	July 1, 2003
900–1899	(869–050–00105–5)	35.00	July 1, 2003
1900–1910 (§§ 1900 to 1910.999)	(869–050–00106–3)	61.00	July 1, 2003
1910 (§§ 1910.1000 to end)	(869–050–00107–1)	46.00	July 1, 2003
1911–1925	(869–050–00108–0)	30.00	July 1, 2003
1926	(869–050–00109–8)	50.00	July 1, 2003
1927–End	(869–050–00110–1)	62.00	July 1, 2003
30 Parts:			
1–199	(869–048–00109–3)	56.00	July 1, 2002
200–699	(869–050–00112–8)	50.00	July 1, 2003
700–End	(869–050–00113–6)	57.00	July 1, 2003
31 Parts:			
0–199	(869–050–00114–4)	40.00	July 1, 2003
200–End	(869–050–00115–2)	64.00	July 1, 2003
32 Parts:			
1–39, Vol. I		15.00	[2]July 1, 1984
1–39, Vol. II		19.00	[2]July 1, 1984
1–39, Vol. III		18.00	[2]July 1, 1984
1–190	(869–050–00116–1)	60.00	July 1, 2003
191–399	(869–050–00117–9)	63.00	July 1, 2003
400–629	(869–050–00118–7)	50.00	July 1, 2003
630–699	(869–050–00119–5)	37.00	[7]July 1, 2003
700–799	(869–050–00120–9)	46.00	July 1, 2003
800–End	(869–050–00121–7)	47.00	July 1, 2003
33 Parts:			
1–124	(869–050–00122–5)	55.00	July 1, 2003
125–199	(869–048–00121–2)	60.00	July 1, 2002
200–End	(869–050–00124–1)	50.00	July 1, 2003
34 Parts:			
1–299	(869–050–00125–0)	49.00	July 1, 2003
300–399	(869–050–00126–8)	43.00	[7]July 1, 2003
400–End	(869–050–00127–6)	61.00	July 1, 2003
35	(869–050–00128–4)	10.00	[6]July 1, 2003
36 Parts			
1–199	(869–050–00129–2)	37.00	July 1, 2003
200–299	(869–050–00130–6)	37.00	July 1, 2003
300–End	(869–050–00131–4)	61.00	July 1, 2003
37	(869–050–00132–2)	50.00	July 1, 2003
38 Parts:			
0–17	(869–050–00133–1)	58.00	July 1, 2003

CHECKLIST OF CFR VOLUMES FOR THIS MONTH—Continued

(Comprising a Complete CFR Set)

Title	Stock Number	Price	Revision Date
18–End	(869–050–00134–9)	62.00	July 1, 2003
39	(869–050–00135–7)	41.00	July 1, 2003
40 Parts:			
1–49	(869–050–00136–5)	60.00	July 1, 2003
50–51	(869–050–00137–3)	44.00	July 1, 2003
52 (52.01–52.1018)	(869–048–00136–1)	55.00	July 1, 2002
52 (52.1019–End)	(869–048–00137–9)	58.00	July 1, 2002
53–59	(869–050–00140–3)	31.00	July 1, 2003
60 (60.1–End)	(869–050–00141–1)	58.00	July 1, 2003
60 (Apps)	(869–050–00142–0)	51.00	[8]July 1, 2003
61–62	(869–050–00143–8)	43.00	July 1, 2003
63 (63.1–63.599)	(869–050–00144–6)	58.00	July 1, 2003
63 (63.600–63.1199)	(869–050–00145–4)	50.00	July 1, 2003
63 (63.1200–End)	(869–048–00144–1)	61.00	July 1, 2002
64–71	(869–050–00148–9)	29.00	July 1, 2003
72–80	(869–050–00149–7)	61.00	July 1, 2003
81–85	(869–048–00147–6)	47.00	July 1, 2002
86 (86.1–86.599–99)	(869–048–00148–4)	52.00	[8]July 1, 2002
86 (86.600–1–End)	(869–050–00152–7)	50.00	July 1, 2003
87–99	(869–050–00153–5)	60.00	July 1, 2003
100–135	(869–050–00154–3)	43.00	July 1, 2003
136–149	(869–048–00152–2)	58.00	July 1, 2002
150–189	(869–050–00156–0)	49.00	July 1, 2003
190–259	(869–050–00157–8)	39.00	July 1, 2003
260–265	(869–050–00158–6)	50.00	July 1, 2003
266–299	(869–048–00156–5)	47.00	July 1, 2002
300–399	(869–050–00160–8)	42.00	July 1, 2003
400–424	(869–050–00161–6)	56.00	July 1, 2003
425–699	(869–050–00162–4)	61.00	July 1, 2003
700–789	(869–050–00163–2)	61.00	July 1, 2003
790–End	(869–050–00164–1)	58.00	July 1, 2003
41 Chapters:			
1, 1–1 to 1–10		13.00	[3]July 1, 1984
1, 1–11 to Appendix, 2 (2 Reserved)		13.00	[3]July 1, 1984
3–6		14.00	[3]July 1, 1984
7		6.00	[3]July 1, 1984
8		4.50	[3]July 1, 1984
9		13.00	[3]July 1, 1984
10–17		9.50	[3]July 1, 1984
18, Vol. I, Parts 1–5		13.00	[3]July 1, 1984
18, Vol. II, Parts 6–19		13.00	[3]July 1, 1984
18, Vol. III, Parts 20–52		13.00	[3]July 1, 1984
19–100		13.00	[3]July 1, 1984
1–100	(869–048–00162–0)	23.00	July 1, 2002
101	(869–050–00166–7)	24.00	July 1, 2003
102–200	(869–050–00167–5)	50.00	July 1, 2003
201–End	(869–050–00168–3)	22.00	July 1, 2003
42 Parts:			
1–399	(869–048–00166–2)	56.00	Oct. 1, 2002
400–429	(869–048–00167–1)	59.00	Oct. 1, 2002
430–End	(869–048–00168–9)	61.00	Oct. 1, 2002
43 Parts:			
1–999	(869–048–00169–7)	47.00	Oct. 1, 2002
1000–end	(869–048–00170–1)	59.00	Oct. 1, 2002

CHECKLIST OF CFR VOLUMES FOR THIS MONTH—Continued

(Comprising a Complete CFR Set)

Title	Stock Number	Price	Revision Date
44	(869-048-00171-9)	47.00	Oct. 1, 2002
45 Parts:			
1-199	(869-048-00172-7)	57.00	Oct. 1, 2002
200-499	(869-048-00173-5)	31.00	[9]Oct. 1, 2002
500-1199	(869-048-00174-3)	47.00	Oct. 1, 2002
1200-End	(869-048-00175-1)	57.00	Oct. 1, 2002
46 Parts:			
1-40	(869-048-00176-0)	44.00	Oct. 1, 2002
41-69	(869-048-00177-8)	37.00	Oct. 1, 2002
70-89	(869-048-00178-6)	14.00	Oct. 1, 2002
90-139	(869-048-00179-4)	42.00	Oct. 1, 2002
140-155	(869-048-00180-8)	24.00	[9]Oct. 1, 2002
156-165	(869-048-00181-6)	31.00	[9]Oct. 1, 2002
166-199	(869-048-00182-4)	44.00	Oct. 1, 2002
200-499	(869-048-00183-2)	37.00	Oct. 1, 2002
500-End	(869-048-00184-1)	24.00	Oct. 1, 2002
47 Parts:			
0-19	(869-048-00185-9)	57.00	Oct. 1, 2002
20-39	(869-048-00186-7)	45.00	Oct. 1, 2002
40-69	(869-048-00187-5)	36.00	Oct. 1, 2002
70-79	(869-048-00188-3)	58.00	Oct. 1, 2002
80-End	(869-048-00189-1)	57.00	Oct. 1, 2002
48 Chapters:			
1 (Parts 1-51)	(869-048-00190-5)	59.00	Oct. 1, 2002
1 (Parts 52-99)	(869-048-00191-3)	47.00	Oct. 1, 2002
2 (Parts 201-299)	(869-048-00192-1)	53.00	Oct. 1, 2002
3-6	(869-048-00193-0)	30.00	Oct. 1, 2002
7-14	(869-048-00194-8)	47.00	Oct. 1, 2002
15-28	(869-048-00195-6)	55.00	Oct. 1, 2002
29-End	(869-048-00196-4)	38.00	[9]Oct. 1, 2002
49 Parts:			
1-99	(869-048-00197-2)	56.00	Oct. 1, 2002
100-185	(869-048-00198-1)	60.00	Oct. 1, 2002
186-199	(869-048-00199-9)	18.00	Oct. 1, 2002
200-399	(869-048-00200-6)	61.00	Oct. 1, 2002
400-999	(869-048-00201-4)	61.00	Oct. 1, 2002
1000-1199	(869-048-00202-2)	25.00	Oct. 1, 2002
1200-End	(869-048-00203-1)	30.00	Oct. 1, 2002
50 Parts:			
1-17	(869-048-00204-9)	60.00	Oct. 1, 2002
18-199	(869-048-00205-7)	40.00	Oct. 1, 2002
200-599	(869-048-00206-5)	38.00	Oct. 1, 2002
600-End	(869-048-00207-3)	58.00	Oct. 1, 2002
CFR Index and Findings Aids	(869-050-00048-2)	59.00	Jan. 1, 2003
Complete 2003 CFR set		1,195.00	2003
Microfiche CFR Edition:			
Subscription (mailed as issued)		298.00	2003
Individual copies		2.00	2003
Complete set (one-time mailing)		298.00	2002

CHECKLIST OF CFR VOLUMES FOR THIS MONTH—Continued

(Comprising a Complete CFR Set)

Title	Stock Number	Price	Revision Date
Complete set (one-time mailing)		290.00	2001

[1]Because Title 3 is an annual compilation, this volume and all previous volumes should be retained as a permanent reference source.

[2]The July 1, 1985 edition of 32 CFR Parts 1 to 189 contains a note only for Parts 1 to 39 inclusive. For the full text of the Defense Acquisition Regulations in Parts 1 to 39, consult the three CFR volumes issued as of July 1, 1984, containing those parts.

[3]The July 1, 1985 edition of 41 CFR Chapters 1 to 100 contains a note only for Chapters 1 to 49 inclusive. For the full text of procurement regulations in Chapters 1 to 49, consult the 11 CFR volumes issued as of July 1, 1984, containing those chapters.

[4]No amendments to this volume were promulgated during the period April 1, 1990 to March 31, 1997. The CFR volume issued April 1, 1990, should be retained.

[5]No amendments were promulgated during the period October 1, 1995 to September 30, 1996. The CFR volume issued October 1, 1995 should be retained.

[6]No amendments to this volume were promulgated during the period July 1, 1996 to June 30, 1997. The volume issued July 1, 1996, should be retained.

Order from Superintendent of Documents, Attn: New Orders, PO Box 371954, Pittsburgh, PA 15250-7954. Charge orders (VISA, MasterCard, or GPO Deposit Account) may be telephoned to the GPO order desk at (202) 512-1800 from 8:00 a.m. to 4:00 p.m. eastern time, Monday-Friday (except holidays).

Other Related Publications

Title	*Price*	*Revision Date*
List of CFR Sections Affected (1986--2000)		
(Titles 1—16) Vol. I	64.00	2002
(Titles 17—27) Vol. II	53.00	2002
(Titles 28—41) Vol. III	63.00	2002
(Titles 42—50) Vol. IV	65.00	2002
Federal Register:		
Yearly subscription (with FR Index and LSA)	764.00	
Yearly subscription (without FR Index and LSA)	699.00	
Individual copies	10.00	daily

CHANGES JANUARY 2, 2003 THROUGH OCTOBER 31, 2003

TITLE 1—GENERAL PROVISIONS

No amendments to 1 CFR have been published in the FEDERAL REGISTER since January 2, 2002.

TITLE 2—[RESERVED]

There is no regulatory text to this title.

Proposed Rules:

Subtitle A 33883
Subtitle B....33883

TITLE 3—THE PRESIDENT

Presidential Documents

Proclamations

6641 *See* Proc. 3163 3163
6867 *See* Notice of Feb. 27, 2003 9849
6962 *See* Proc. 7696 51871
7463 *See* EO 13313 46073
7554 *See* Proc. 7696 51871
7636 995
7637....1951
7638....2173
7639....2409
7640....2869
7641....3163
7642....3169
7643....4887
7644....6055
7645....6057
7646....6059
7647....7053
7648 10641
7649 10643
7650 10645
7651 10647
7652 10649
7653 13217
7654 13805
7655 14887
7656 15651
7657 15921
7658 16403
7659 17253
7660 17873
7661 17875
7662 18081
7663 18831
7664 19135
7665 19929
7666 23021
7667 23023
7668 23821
7669 23823
7670 23825
7671 23827
7672 23829
7673 24333
7674 25277
7675 26195
7676 26197
7677 26199
7678 27427
7679 27889
7680 28687
7681 31935
7682 31937
7683 33339
7684 34775
7685 36445
7686 36447
7687 38167
7688 39793
7689 39795
7690 40115
7691 43455
7692 44449
7693 44849
7694 45147
7695 51673
7696 51871
7697 52313
7698 52825
7699 52827
7700 52829
7701 53011
7702 53013
7703 54321
7704 54323
7705 54977
7706 55253
7707 55259
7708 56511
7709 56513
7710 56521
7711 58251
7712 58253
7713 58255
7714 58257
7715 58259
7716 58573
7717 59079
7718 59305
7719 59513
7720 59515
7721 59517

CHANGES JANUARY 2, 2003 THROUGH OCTOBER 31, 2003

TITLE 3 Proclamations—Con.

7722 59853
7723 60613
7724 60615
7725 61603
7726 61605

Executive Orders

4601 Amended by EO 13286 10619
10865 Amended by EO 13284 4075
10113 Amended by EO 13286 10619
10163 Amended by EO 13286 10619
10179 Amended by EO 13286 10619
10271 Amended by EO 13286 10619
10448 Amended by EO 13286 10619
Amended by EO 13293 15917
10499 Amended by EO 13286 10619
10554 Amended by EO 13286 10619
10631 Amended by EO 13286 10619
10637 Amended by EO 13286 10619
10694 Amended by EO 13286 10619
10789 Amended by EO 13286 10619
See Memorandum of Apr. 17, 2003 19705
10977 Amended by EO 13286 10619
See EO 13289 12567
11016 Amended by EO 13286 10619
11046 Amended by EO 13286 10619
11079 Amended by EO 13286 10619
11139 Amended by EO 13286 10619
11145 *See* EO 13316 55255
11157 Revoked by EO 13294 15919
11183 *See* EO 13316 55255
11190 Amended by EO 13286 10619
11231 Amended by EO 13286 10619
11239 Amended by EO 13286 10619
11287 *See* EO 13316 55255
11366 Amended by EO 13286 10619
11423 Amended by EO 13284 4075
11438 Amended by EO 13286 10619
11446 Amended by EO 13286 10619
11448 Amended by EO 13286 10619
11623 Amended by EO 13286 10619
11645 Amended by EO 13286 10619
11800 Amended by EO 13286 10619
Revoked by EO 13294 15919
11858 Amended by EO 13286 10619
11926 Amended by EO 13286 10619
11958 Amended by EO 13284 4075
11965 Amended by EO 13286 10619
12002 Amended by EO 13286 10619
12131 *See* EO 13316 55255
12146 Amended by EO 13286 10619
12148 Amended by EO 13286 10619
12160 Amended by EO 13286 10619
12170 *See* Notice of Mar 12, 2003 12563
See EO 13313 46073
12188 Amended by EO 13286 10619
12196 *See* EO 13316 55255
12208 Amended by EO 13286 10619
12216 *See* EO 13316 55255
12260 Amended by EO 13284 4075
12333 *See* EO 13283 3371
Amended by 13284 4075
12341 Amended by EO 13286 10619
12356 *See* EO 13292 15315
12367 *See* EO 13316 55255
12382 Amended by EO 13286 10619
See EO 13316 55255
12452 Revoked by EO 13295 17255
12472 Amended by EO 13286 10619
12501 Amended by EO 13286 10619
12543 *See* Notice of Jan. 2, 2003 661
See EO 13313 46073
12544 *See* Notice of Jan. 2, 2003 661
12555 Amended by EO 13286 10619
12580 Amended by EO 13286 10619
Amended by EO 13308 37691
12590 Amended by EO 13284 4075
12656 Amended by EO 13286 10619
12657 Amended by EO 13286 10619
12699 Amended by EO 13286 10619
12722 *See* EO 13290 14307
See EO 13303 31931
See Notice of July 31, 2003 45739
See EO 13313 46073
12724 *See* EO 13303 31931
12727 Amended by EO 13286 10619
12728 Amended by EO 13286 10619
12733 Amended by EO 13286 10619
12742 Amended by EO 13286 10619
12743 Amended by EO 13286 10619
12752 *See* Memorandum of Mar. 11, 2003 12569
12776 *See* EO 13293 15917
12777 Amended by EO 13286 10619
12788 Amended by EO 13286 10619
12789 Amended by EO 13286 10619
12793 Amended by EO 13286 10619
12807 Amended by EO 13286 10619
12808 Revoked by 13304 32315
12810 Revoked by 13304 32315
12824 Amended by EO 13286 10619
12829 *See* EO 13284 4075
12830 Amended by EO 13286 10619
12831 Revoked by 13304 32315
12835 Amended by EO 13286 10619
12846 Revoked by 13304 32315
12859 Amended by EO 13284 4075
12863 Amended by EO 13301 26981

CHANGES JANUARY 2, 2003 THROUGH OCTOBER 31, 2003

12865 Revoked by EO 13298 24857
12870 Amended by EO 13286 10619
12881 Amended by EO 13284 4075
12905 *See* EO 13316 55255
12906 Amended by EO 13286 10619
12919 Amended by EO 13286 10619
12934 Revoked by 13304 32315
12938 *See* EO 13313 46073
See Notice of October 29, 2003 62209
12947 *See* Notice of Jan 18, 2002 3033
See EO 13313 46073
12957 *See* Notice of Mar 12, 2003 12563
See EO 13313 46073
12958 *See* EO 13284 4075
Amended by EO 13292 15315
See EO 13311 45149
See Order of Sept. 17, 2003 55257
12959 *See* Notice of Mar 12, 2003 12563
12968 *See* EO 13284 4075
See EO 13311 45149
12975 Revoked by EO 13316 55255
12977 Amended by EO 13286 10619
12978 Amended by EO 13286 10619
See EO 13313 46073
12982 Amended by EO 13286 10619
12985 Amended by EO 13286 10619
See EO 13289 12567
12989 Amended by EO 13286 10619
12992 Amended by EO 13284 4075
12994 Amended by EO 13309 44851
13011 Amended by EO 13284 4075
Amended by EO 13286 10619
13018 *See* EO 13316 55255
13035 Amended by EO 13305 32323
13046 *See* EO 13316 55255
13047 Continued by Notice of May 16, 2003 27425
Amended by EO 13310 44853
See EO 13313 46073
13048 Amended by EO 13284 4075
13059 *See* Notice of Mar 12, 2003 12563
13067 *See* EO 13313 46073
See Notice of October 29, 2003 62211
13069 Revoked by EO 13298 24857
13070 Amended by EO 13301 26981
13076 Amended by EO 13286 10619
13088 Revoked by 13304 32315
13094 *See* Notice of October 29, 2003 62209
13098 Revoked by EO 13298 24857
13099 *See* Notice of Jan 18, 2002 3033
13100 Amended by EO 13286 10619
13111 Revoked in part by EO 13316 55255
13112 Amended by EO 13286 10619
13120 Amended by EO 13286 10619
13121 Revoked by 13304 32315
13122 Amended by EO 13284 4075
13130 *See* EO 13286 10619
13133 Amended by EO 13286 10619
13137 *See* EO 13316 55255
13147 Revoked by EO 13316 55255
13151 Amended by EO 13284 4075
13154 Amended by EO 13286 10619
13159 *See* Notice of June 10, 2003 35149
See EO 13313 46073
13165 Amended by EO 13286 10619
13167 *See* EO 13316 55255
13177 Revoked in part by EO 13316 55255
13188 *See* EO 13316 55255
13192 Revoked by 13304 32315
13194 Amended by EO 13312 45151
See EO 13313 46073
13210 Revoked by EO 13316 55255
13212 Amended by EO 13286 10619
Amended by EO 13302 27429
13213 Amended by EO 13312 45151
13214 Revoked by EO 13316 55255
13218 *See* EO 13316 55255
13219 Amended by 13304 32315
See Notice of Jun. 20, 2003 37389
See EO 13313 46073
13222 *See* EO 13313 46073
13223 Amended by EO 13286 10619
13224 Amended by EO 13284 4075
See EO 13313 46073
See Notice of Sept. 18, 2003 55189
13225 Superseded by EO 13316 55255
13226 Amended by EO 13305 32323
13227 Revoked by EO 13316 55255
13228 Amended by EO 13284 4075
Amended by EO 13286 10619
13231 Amended by EO 13284 4075
Amended by EO 13286 10619
See EO 13316 55255
13234 Amended by EO 13284 4075
Amended by EO 13286 10619
13237 *See* EO 13316 55255
13247 *See* Memorandum of Feb. 12, 2003 10141
13249 Superseded by EO 13282 1133
13254 Amended by EO 13286 10619
13255 *See* EO 13316 55255

CHANGES JANUARY 2, 2003 THROUGH OCTOBER 31, 2003

TITLE 3 Executive Orders—Con.

13256 *See* EO 13316 55255
13257 Amended by EO 13286 10619
13260 Amended by EO 13286; Revoked by EO 13286 eff. 3–31–03 10619
13263 Revoked by EO 13316 55255
13265 *See* EO 13316 55255
13270 *See* EO 13316 55255
13271 Amended by EO 13286 10619
13274 Amended by EO 13286 10619
13276 Amended by EO 13286 10619
13278 Revoked by EO 13316 55255
13282 1133
Amended by EO 13291 14525
13283 3371
13284 4075
See EO 13286 10619
13285 5203
13286 10619
13287 10635
13288 11457
See EO 13313 46073
13289 12567
13290 14307
See EO 13303 31931
13291 14525
13292 15315
13293 15917
13294 15919
13295 17255
13296 19931
13297 22565
13298 24857
13299 25477
13300 25807
13301 26981
13302 27249
13303 31931
See EO 13313 46073
13304 32315
See Notice of Jun. 20, 2003 37389
13305 32323
13306 33337
13307 33338
13308 37691
13309 44851
13310 44853
13311 45149
13312 45151
13313 46073
13314 48249
13315 52315
13316 55255
13317 56515

Administrative Orders

Memorandums:

Jan. 17, 2003 3157
Feb. 12, 2003 10141
Mar. 11, 2003 12281
Mar. 11, 2003 12569
Mar. 28, 2003 17529
Apr. 17, 2003 19705
Apr. 16, 2003 20327
Apr. 21, 2003 20329
Apr. 25, 2003 23019
May 6, 2003 25275
May 7, 2003 26457
July 8, 2003 45155
July 22, 2003 53869
Aug. 29, 2003 52323
Sept. 12, 2003 54969

Notices:

Jan. 2, 2003 661
Jan. 16, 2003 2677
Jan. 20, 2003 3161
Jan. 29, 2003 5199
Jan. 29, 2003 5201
Feb. 27, 2003 9849
Mar. 14, 2003 12563
May 16, 2003 27425
June 10, 2003 35149
June 20, 2003 37389
July 31, 2003 45739
Aug. 7, 2003 47833
Sept. 10, 2003 53665
Sept. 17, 2003 55257
Sept. 18, 2003 55189
Sept. 29, 2003 56519
Oct. 16, 2003 60023
Oct. 29, 2003 ..... 62209, 62211

Presidential Determinations:

No. 1998–7 of Dec. 5, 1997 *See* Determination No. 2003–31 of Aug. 8, 2003 49325
No. 2002–32 of Sept. 13, 2002 *See* Determination No. 2003–36 of Sept. 12, 2003 54325
No. 2003–09 of Jan. 7, 2003 1513
No. 2003–10 of Jan. 10, 2003 2411
No. 2003–11 of Jan. 10, 2003 2419
No. 2003–12 of Jan. 17, 2003 3803
No. 2003–13 of Jan. 29, 2003 5785
No. 2003–14 of Jan. 30, 2003 5787
No. 2003–15 of Feb. 13, 2003 10651
No. 2003–16 of Mar. 14, 2003 13803
No. 2003–17 of Mar. 20, 2003 15043
No. 2003–18 of Mar. 24, 2003 16165
No. 2003–19 of Mar. 28, 2003 16167

CHANGES JANUARY 2, 2003 THROUGH OCTOBER 31, 2003

No. 2003–20 of Apr. 16, 2003 20327
No. 2003–21 of Apr. 21, 2003 20329
No. 2003–22 of May 6, 2003 25809
No. 2003–23 of May 7, 2003 26459
No. 2003–24 of May 29, 2003 35525
No. 2003–25 of May 29, 2003 35527
No. 2003–26 of June 13, 2003 37387
No. 2003–27 of June 30, 2003 41219
No. 2003–30 of Aug. 7, 2003 49323
No. 2003–31 of Aug. 8, 2003 49325
No. 2003–32 of Aug. 25, 2003 50963
No. 2003–33 of Aug. 27, 2003 52679
No. 2003–34 of Sept. 9, 2003 54967
No. 2003–35 of Sept. 9, 2003 53871
No. 2003–36 of Sept. 12, 2003 54325
No. 2003–37 of Sept. 14, 2003 54971
No. 2003–38 of Sept. 15, 2003 54973
No. 2003–39 of Sept. 16, 2003 60279
No. 2003–40 of Sept. 24, 2003 57319
No. 2003–41 of Sept. 30, 2003 58261
No. 2004–02 of Oct. 6, 2003 59855
No. 2004–03 of Oct. 6, 2003 59857
No. 2004–04 of Oct. 14, 2003 60841

TITLE 4—ACCOUNTS

Chapter I—General Accounting Office (Parts 1—99)

81 Revised 33832

Proposed Rules:

27 41742
28 41742
29 41742

TITLE 5—ADMINISTRATIVE PERSONNEL

Chapter I—Office of Personnel Management (Parts 1—1199)

213 Authority citation revised 24605
213.3199 Revised; interim 24605
230.402 (c), (h)(1) and (2) revised; interim 35268
301.201 Revised; interim 35268
301.205 Revised; interim 35268
316.201—316.202 (Subpart B) Removed; interim 35268
316.302 (a) revised; interim 35268
316.402 (a) revised; interim 35268
333 Removed; interim 35268
337 Authority citation added 35268
337.101 Authority citation removed 35268
337.102 Authority citation removed 35268
337.201—337.207 (Subpart B) Added; interim 35268
337.301—337.306 (Subpart C) Added; interim 35269
410 Authority citation revised 35269
410.308 Revised; interim 35269
531.602 Amended 19708
531.606 (g) revised 19708
532 Regulation at 67 FR 46839 and 46840 confirmed 1515
532.217 (c) amended 460
532.201—532.285 (Subpart B) Appendix C amended 459
Appendix C corrected 19708
550.162 (g) revised 4681
575 Authority citation revised 53669
575.501—575.515 (Subpart E) Added; interim 53669
575.511 Corrected 56665
576 Revised; interim 5529
792.200—792.231 (Subpart B) Revised; interim 14128
831 Authority citation revised 35271
831.114 Revised; interim 35271
831.305 (d) added; interim 2178
831.704 Revised; interim 2178
837.506 Revised; interim 2178
842 Authority citation revised 35272
842.213 Revised; interim 35272
842.304 (d) revised; interim 2178
843.314 Revised; interim 2178
844.106 Revised; interim 2178
847 Authority citation revised 2179
847.101 (a) revised; interim 2179
847.102 (a)(8) and (9) added; (c)(4) revised; interim 2179
847.103 (b) amended; interim 2179
847.104 (c) added; interim 2179
847.105 Revised; interim 2179
847.106 (a) revised; interim 2179
847.107 (b) revised; interim 2179
847.202 Revised; interim 2179
847.203 (a) revised; interim 2180
847.204 (a) revised; interim 2180
847.205 (a) revised; interim 2180
847.402 (a)(1) and (b)(1) revised; interim 2180
847.421 (a)(2) revised; interim 2180
847.431 (a)(2) revised; interim 2180
847.801—847.809 (Subpart H) Added; interim 2180
870 Authority citation revised 59081
870.401 (a), (b)(1) and (d) revised 59081

CHANGES JANUARY 2, 2003 THROUGH OCTOBER 31, 2003

TITLE 5 Chapter I—Con.

870.402 Revised 59081
870.404 (d) revised 59082
870.801 (e) revised 59082
875 Added; interim 5534
890 Authority citation revised 5475, 56524
890.301 (e)(1) and (f)(3) revised; (g)(3) and (4) added; interim 56524
890.304 Heading and (d)(1) revised; interim 56524
890.306 (e)(1) and (f)(1)(i) revised; interim 56525
890.502 (b)(2) amended; (b)(4) redesignated as (b)(4)(i); (b)(4)(ii) added; interim 56524
890.1001—1055 (Subpart J) Revised 5475
892 Authority citation revised 56527
892.101 Amended 56527
892.203 Revised 56528
892.207 Revised; interim 56525
Revised 56528
892.208 Heading revised; (c) added; interim 56525
Revised 56528
892.209 (c) added; interim 56525
(a) and (b) revised 56528
892.211 Revised 56528
892.401 (Subpart D) Subpart heading and (b)(1) revised 56529
892.402 Added 56529

Chapter II—Merit Systems Protection Board (Parts 1200—1299)

1201.4 (i), (k) and (l) revised; (m), (n) and (o) added; interim 59860
1201.5 Added; interim 59861
1201.22 (d) revised; (e) and (f) added; interim 59862
1201.24 (a), (9) and (c) revised; interim 59862
1201.26 (a), (b)(2) and (c) revised; interim 59862
1201.27 (d) added; interim 59862
1201.28 Revised 54651
1201.31 (a) revised; interim 59862
1201.72 Revised 54651
1201.73 Revised 54652
1201.114 (c), (e), (f) introductory text and (h) revised; interim 56863
1201.122 (b) and (d) revised; (e) added; interim 59863
1201.128 (b) and (d) revised; (e) added; interim 59863
1201.134 (d) and (f) revised; (g) added; interim 59863
1201.137 (c) and (e) revised; (f) added; interim 59863
1201.143 (c) and (e) revised; (f) added; interim 59864
1201.153 (b) revised; interim 59864
1201.173 (k) added; interim 59864
1201 Appendix I removed; interim 59864
1203.13 (d) revised; interim 59864
1203.14 (b) revised; (c) added; interim 59864
1203.22 (a) revised; interim 59864
1208.13 (c) added; interim 59865
1208.14 Revised; interim 59865
1208.23 (c) added; interim 59865
1208.24 (a) revised; interim 59865
1209.6 (d) added; interim 59865
1209.8 (a) and (d) revised; (e) and (f) added; interim 59865

Chapter VI—Federal Retirement Thrift Investment Board (Parts 1600—1699)

1600 Authority citation revised 35494
1600.1 Revised; interim 35494
1600.11 (a) introductory text revised; interim 35494
1600.12 (a) and (b) revised; interim 35494
1600.13 (a) revised; interim 35494
1600.14 (a), (b) introductory text and (1) revised; interim 35494
1600.22 Revised; interim 35494
1600.32 (b)(3) revised; interim 35495
1601.1 Revised; interim 35495
1601.11—1601.13 (Subpart B) Revised; interim 35495
1601.21—1601.22 (Subpart C) Revised; interim 35495
1601.32 Revised; interim 35496
1601.34 Revised; interim 35497
1603.1 Revised; interim 35497
1603.2 (a) revised; interim 35497
1604 Authority citation revised 35497
1604.4 (a)(1) revised; interim 35497
1605 Authority citation revised 35497
1605.1 Revised; interim 35497
1605.2 Added; interim 35498
1605.11 Revised; interim 35498
1605.12 (a), (b)(1), (c), (f)(1) and (2) revised; interim 35499

CHANGES JANUARY 2, 2003 THROUGH OCTOBER 31, 2003

1605.13 (a)(4) removed; (a)(3), (b)(3) and (d) revised; interim 35500
1605.14 Heading, (a) and (b) revised; interim 35500
1605.15 Added; interim 35501
1606.1 Revised; interim 35501
1606.2 Revised; interim 35501
1606.4 (c) revised; interim 35501
1606.5 (a)(4) revised; interim 35501
1606.7 Removed; interim 35501
1606.8 Removed; interim 35501
1606.9 Removed; interim 35501
1606.13 Revised; interim 35501
1606.14—1606.15 (Subpart F) Removed; interim 35501
1640 Revised; interim 35501
1645 Revised; interim 35501
1650 Revised; interim 35501
1651 Authority citation revised 35509
1651.1 Revised; interim 35509
1651.2 Revised; interim 35509
1651.14 (f) revised; (g) added; interim 35510
1651.17 Revised; interim 35510
1653 Revised; interim 35510
1655 Revised; interim 35515
1690 Revised; interim 35519

Chapter XIV—Federal Labor Relations Authority, General Counsel of the Federal Labor Relations Authority and Federal Service Impasses Panel (Parts 2400—2499)

2416.170 (c) revised 10953
2424.10 Revised 10953
Amended 23885
2429.24 (a) revised 10953
(a) amended 23885
2471.2 Revised 10954
Amended 23885
2471.4 Revised 10954
Amended 23885
2472.3 Revised 10954
Amended 23885
2472.5 Revised 10954
Chapter XIV Appendix A amended 10954, 23885, 23886

Chapter XVI—Office of Government Ethics (Parts 2600—2699)

2600 Revised 41682
2601 Added 60594
2606 Added 27892
2641 Appendix B amended 4683

Chapter XLII—Department of Labor (Part 5201)

5201.102 (a)(6) revised 16398
5201.103 (e) revised; *Example 2* amended 16398

Chapter LV—National Endowment for the Arts (Part 6501)

Chapter LV Established; interim 52682

Chapter LVI—National Endowment for the Humanities (Part 6601)

Chapter LVI Established; interim 52684

Chapter LXII—Equal Employment Opportunity Commission (Part 7201)

7201.102 (c) revised 52486

Chapter LXVII—Institute of Museum and Library Services (Part 7701)

Chapter LXVII Established; interim 17878

Proposed Rules:

110 10666
210 38644
212 44902
300 53054
310 55012
334 50726
532 ..... 47877, 50727, 62027
595 44489
735 1987
870 17315
890 6649
930 52528
990 28806
1600 16449
1605 16449
1606 16449
1655 16449
2601 23876
2606 2923
2637 7844

CHANGES JANUARY 2, 2003 THROUGH OCTOBER 31, 2003

TITLE 5 *Proposed Rules:—Con.*

2641 ....7844, 15385

TITLE 6—HOMELAND SECURITY

Chapter I—Department of Homeland Security, Office of the Secretary (Parts 0—99)

Chapter I Established: interim 4056
5.41–5.49 (Subpart C) Added; interim 4070
7 Added: interim 4074
9 Added; interim 10912
15 Added; interim 10886
17 Added; interim 10892
21 Added; interim 10904
25 Added; interim 59698

Proposed Rules:

25 41420
29 18524

TITLE 7—AGRICULTURE

Subtitle A—Office of the Secretary of Agriculture (Parts 0—26)

1.131 (a) text, Footnote 2 and (b)(1) amended 6340
1.132 Amended 6340
1.133 (b)(2) amended 6340
1.136 (c) amended 6340
1.137 (b) amended 6340
1.141 (b)(1) Footnote 3 redesignated as (b)(1) Footnote 2; (b)(1) Footnote 2 and (e)(2) amended 6340
1.142 (c)(4) amended 6340
1.143 (d) amended 6340
1.144 (c) introductory text and (13) amended 6340
1.145 (a) revised 6341
1.147 (h) amended 6341
1.148 (a)(3) amended 6341
1.149 Footnote 4 redesignated as Footnote 3 6341
1.189 Revised 27435
2.4 Revised 27435
2.16 (a)(1)(xxv), (xxvi), (2)(xiv), (xv), (3)(xliii) and (xliv) added 27435
2.17 (a)(20)(iv), (21)(ii), (xi) and (22)(i) revised; (a)(20)(x), (21)(xxi), (xxii), (xxiii), (22)(vi), (24), (25) and (26) added 27436
2.18 (a)(1)(ii)(F) and (G) revised; (a)(1)(ii)(H) added 27436
2.19 (a)(1)(i) revised; (a)(1)(vi) added 27436
2.20 (a)(3)(iv)(E), (xviii), (xvi), and (xviii) revised; (a)(3)(xix) and (9) removed; (a)(3)(xx) and (xxii) redesignated as (a)(3)(xix) and (xii) 27437
2.21 (a)(1)(xxvi), (lxiii), (lxxxvii), (cxxii), and (cxlii) removed; (a)(1)(x), (xxxi), (xxxv), (liii), (ciii), (cxli), (clvii) and (clxiv) revised; (a)(1)(lv), (lxxviii), (lxxxii), (lxxxiii), (clxxii) through (clxxxii), and (a)(8)(xiv) through (a)(1)(xvi) added 27437
2.22 Heading, (a) introductory text, (5) and (b)(2) revised; (a)(1)(viii)(CCC) through (FFF), (2)(xlvii), (xlviii), (xlix) and (xlx) added 27439
2.23 (a)(2)(v) and (3) removed 27439
2.24 (a)(4)(viii), (5)(i), (6)(vii), (ix)(L, (M), (9), (10) and (17) revised; (a)(3), (4)(ii), (6)(x)(T), (7)(xv), (14) and second (14) removed; (a)(6)(xxv), (xxvi), (18), (19) and (20) added 27439
Corrected 35256
2.25 Transferred to Subpart C 27441
2.29 (a)(11)(vii), (viii), and (ix) added 27442
2.32 Revised 27442
2.34 (c) added 27442
2.35 Revised 27443
2.42 (a)(12) revised; (a)(45) through (48) added 27443
2.43 (a)(43) and (44) revised 27443
2.47 (a)(4) revised; (a)(15) added 27443
2.48 (a)(27) revised; (a)(2)(vii), (viii), (28), (29) and (30) added 27444
2.49 (a)(1)(iv), (v), (vi) and (11) added 27444
2.53 (a)(9) added 27444
2.57 (a)(1) revised; (a)(14) added 27444
2.61 (a)(4)(v), (13), (18) and (25) revised; (a)(19) removed 27444
2.65 (a)(40) and (104) revised 27445

CHANGES JANUARY 2, 2003 THROUGH OCTOBER 31, 2003

2.66 (a)(58), (59), (60), (66) through (71), (75), (77), (87), (94), (103) and (112) removed; (a)(9), (10), (20), (39), (51), (102) and (124) revised; (a)(21), (38), (40), (131) and (140) added 27445
2.67 (a)(12)and (18) added 27446
2.68 (a)(10) and (11) added 27446
2.73 (a)(8) and (9) added 27446
2.77—2.81 (Subpart N) Heading revised 27446
2.77 Revised 27446
2.79 (a) introductory text revised; (a)(8)(lxiii) through (lxvi) added 27446
2.80 (a) introductory text and (b) introductory text revised; new (a)(52) through (56) added 27447
2.85 (a)(7) and (8) removed 27447
2.89 Redesignated as 2.300; transferred to Subpart R 27449
2.90 (a) introductory text and (8) revised; (a)(2) removed 27447
2.91 (a) introductory text and (1) revised; (a)(7) and (8) added 27447
2.92 (a) introductory text, (7), (9)(xii) and (xiii) revised; (a)(10)(xx) removed; (a)(24), (25) and (26) added 27447
2.93 Heading, (a) introductory text, (2)(i), (11), (12) and (17) revised; (a)(1)(vii), (6) and (9) removed; (a)(18) added 27447
Corrected 35256
2.94 (a) introductory text revised; (a)(5) removed 27449
2.300 (Subpart R) Redesignated from 2.89; (a) introductory text revised 27449
6.20—6.37 (Subpart) Appendices 1, 2 and 3 revised 25479
15.1 (b)(3) amended 51341
15.2 (k) revised 51340
(e) and (f) amended 51341
15.3 (b)(3), (d) introductory text, (1)(ii), (3)(i), (iii), (4)(i), (ii), (5)(i), (6)(i), (iv), (7)(v) and (10)(ii) amended; (d)(1) heading, (2) heading, (3) heading, (4) heading, (5) heading, (6) heading, (7) heading, (8) heading, (9) heading and (10) heading revised 51341
15.4 (a)(1) and (b) amended; (c) revised 51341
15.5 (a), (b) and (d) amended 51341
15.6 Amended 27449
15.9 (e) amended 51341
15.10 (f) amended 51341
15.12 (a) introductory text amended 51341
15.1—15.12 (Subpart A) Appendix amended 51341
15b Heading revised 51342
15b.2 Amended 51342
15b.3 (p) revised; (s) added 51342
15b.4 Heading, (b)(1)(v), (3), (4)(ii), (5)(i), (6) and (c) amended 51342
15b.5 (a) amended 51342
15b.7 (a) amended 51342
15b.8 (a)(3)(i), (ii) and (iii) amended 51342
15b.10 Amended 51342
15b.11 Amended 51342
15b.12 (a)(3) and (b)(8) amended 51342
15b.13 (a), (c) introductory text and (1) amended 51342
15b.16—15b.19 (Subpart C) Heading revised 51342
15b.16 Amended 51342
15b.18 (a) heading and (e) heading revised; (a), (b), (d), (e)(1) introductory text, (iv), (2) introductory text, (iii) and (g)(3) amended 51342
15b.20 Amended 51342
15b.21 Introductory text amended 51342
15b.22 (a), (b)(2), (3), (c)(1), (2), (3) and (4) amended 51342
15b.24 (a) amended 51342
15b.25 Amended 51342
15b.26 (c)(1) amended 51342
15b.27 (a), (b) heading, (b)(1), (2), (3) and (c) amended 51342
15b.28 Amended 51342
15b.29 Amended 51342
15b.31 (a) and (d) amended 51342
15b.32 (a), (c) and (d)(1) amended 51342
15b.35 (a)(1) amended 51342
15b.36—15b.41 (Subpart F) Heading revised 51342
15b.36 Amended 51342
15b.39 Amended 51342
15b.40 (a) amended 51342

CHANGES JANUARY 2, 2003 THROUGH OCTOBER 31, 2003

TITLE 7. Subtitle A—Con.

15b.41 (a), (b)(2) and (c) amended 51342
15b Appendix A amended 51342
15f.4 Amended 27449
15f.13 (a) amended 27449
15f.16 (a) amended 27449
15f.24 (a) amended 27449
25 Authority citation revised 16170
25.3 Amended 16170

Chapter I—Agricultural Marketing Service (Standards, Inspections, Marketing Practices), Department of Agriculture (Parts 27—209)

28.909 (b) revised 27898
28.911 (a) amended 27898
29.9403 Regulation at 67 FR 61468 confirmed 25484
46.2 (u) revised 23378
51.630 Regulation at 66 FR 48788 confirmed 46433
51.691 Regulation at 66 FR 48788 confirmed 46433
51.692 Regulation at 66 FR 48788 confirmed 46433
51.2541 Revised 50682
51.2542 Revised 50683
51.2543 Revised 50683
51.2544 Revised 50683
51.2545 Revised 50684
51.2546 Revised 50684
51.2547 Revised 50684
51.2548 Added 50685
51.2549 Added 50685
51.2555 (b) revised 50685
51.2556 Revised 50685
51.2557 Table 1 revised 20685
51.2559 Revised 20685
51.2560 Revised 20685
51.2562 Added 30686
52.42 Amended 61734
52.50 Amended 61734
52.51 (c)(1), (2) and (d)(1) amended 61734
54.27 (a) and (b) amended 39807
56.36 (a)(3) amended 25485
97.175 Revised 1360
205.601 Introductory text, (f), (i)(3) and (k) revised; (a)(3), (4), (e)(3) through (7) and (i)(7) through (10) redesignated as (a)(4), (7), (e)(4) through (8) and (i)(8) through (11); new (a)(7) amended; (a)(3), (5), (6), (e)(3), (i)(7) and (m)(2) added 61992
205.602 Revised 61992
205.603 (b)(1) through (5), (6), (d)(1), (2) and (f) redesignated as (b)(2) through (6), (1), (d)(2), (3) and (e)(1); (a), new (b)(4) and new (d)(2) revised; (a)(4) amended; new (d)(1) added 61992
205.605 Revised 61993
205.607 (c) revised 61993

Chapter II—Food and Nutrition Service, Department of Agriculture (Parts 210—299)

245.2 (b-2) and (c) redesignated as (c) and (b-3); new (b-2) added 53489
245.5 (a)(1)(iii) and (iv) amended 53489
245.6 (b) and (c) introductory text amended 53489
245.6a (c) revised 53489
245.11 (i) added 53490
247 Authority citation revised 51677
247.10 (b)(1), (2) and (3) revised 51677
250.30 (f)(1) introductory text reinstated; CFR correction 46434
272.1 (g)(167) added 22574
Regulation at 65 FR 49719 confirmed 37697
(g)(169) added; interim 59523
273.2 (f)(8)(i)(A) and (ii) amended 22574
273.10 (c)(3)(i) revised 22574
273.12 Second heading, (a)(1) introductory text, (i), (2), and (b)(2) revised; (a)(4) and (5) redesignated as (a)(5) and (6); new (a)(4) added; (c) introductory text amended 22574
273.21 (f)(2)(v) revised 22575
274.12 Regulation at 65 FR 49719 confirmed; (g)(6)(i) amended; (l)(6) reinstated 37697
275.3 (c) amended; interim 59523
275.11 (g) amended; interim 59523
275.16 (b)(1) revised; interim 59523
275.23 (e)(2), (3) and (4) removed; (e)(5) through (11) redesignated as new (e)(2) and (4) through (9); (d)(1)(iii), (e)(1), (2) heading, (i), (5)(i)(B)(*3*), (C)(*3*)(*iii*), (E) introductory text, (*2*), (ii), (iii), (6)(i)(D), (iii)(A), (B), (7), (8), (9) introductory text and (iii) amended; (e)(3) and (10) added: interim 59523
278.1 (k)(1), (2), (l)(1)(ii), (iii), (2) and (p) amended 41052
278.6 (b), (c) and (n) amended 41052
278.7 (f) amended 41052
278.8 Removed 41052
279 Nomenclature change 41052
279.1—279.4 (Subpart A) Heading amended 41052
279.1 Revised 41052
279.2 Removed; new 279.2 redesignated from 279.5; (a) and (c) introductory text amended 41053
279.3 Removed; new 279.3 redesignated from 279.6; (b) amended 41053
279.4 Removed; new 279.4 redesignated from 279.7; (a) amended; (c) revised; (d) removed 41053
279.5—279.9 (Subpart B) Removed; new Subpart B redesignated from Subpart C 41053
279.5 Redesignated as 279.2; new 279.5 redesignated from 279.8; (a) heading amended; (b), (c) and (e) revised; (f) removed; (g) redesignated as new (f) 41053
279.6 Redesignated as 279.3; new 279.6 redesignated from 279.9; (a) revised 41053
279.7 Redesignated as 279.4; new 279.7 redesignated from 279.10; (a) and (b) amended 41053
279.8 Redesignated as 279.5; new 279.8 redesignated from 279.11 41053
279.9 Redesignated as new 279.6 41053
279.10—279.11 (Subpart C) Redesignated as Subpart B 41053
279.10 Redesignated as new 279.7 41053
279.11 Redesignated as new 279.8 41053

CHANGES JANUARY 2, 2003 THROUGH OCTOBER 31, 2003

Chapter III—Animal and Plant Health Inspection Service, Department of Agriculture (Parts 300—399)

300.1 (a)(4) and (5) amended; (a)(6) added 28114
(a)(5) and (6) amended; (a)(7) added 37915
(a)(6) and (7) amended; (a)(8) and (9) added 50043
300.5 Added 37915
301 Authority citation revised 1362, 24609
301.48 (b) amended; interim 43614
301.51-2 (a) revised; interim 26985
Regulation at 68 FR 26985 confirmed 53873
301.51-3 (c) amended; interim 26985
Regulation at 68 FR 26985 confirmed 53873
301.53-1—301.53-9 (Subpart) Added; interim 59088
301.64 (a) amended; interim 11312
301.64-3 (c) amended; interim 2680, 3374, 11312, 51877, 61324
301.64-10 (g) added; interim 8819
301.80-2a Revised; interim 6604
Amended 51876
301.81-3 (e) amended 5795
301.81—301.81-10 (Subpart) Appendix amended 59308
Regulation at 68 FR 5795 confirmed 24613
301.89-3 Regulation at 67 FR 61978 confirmed 56530
301.89-4 Regulation at 67 FR 21161 confirmed 5793
301.89-6 Regulation at 67 FR 21161 confirmed 5793
301.89-13 Regulation at 67 FR 21161 confirmed 5793
301.93-3 (c) amended; interim 1362, 43287
301.99—301.99-10 (Subpart) Added; interim 24610
Regulation at 68 FR 24610 confirmed 59091
301.99-3 (c) revised; interim 43286
Regulation at 68 FR 43286 confirmed 59091
318 Authority citation revised 37935

CHANGES JANUARY 2, 2003 THROUGH OCTOBER 31, 2003

TITLE 7 Chapter III—Con.

318.13—318.30–17 (Subpart) Heading revised 5802
318.13–1 Amended 5802
318.13–2 (b) amended 5802
318.13–3 (b)(1) amended 5802
318.13–4 (a) and (c)(2) amended 5802
318.13–4f (a), (b)(2)(i), (5) and (6)(ii) revised (OMB number) 5800
(a) table, (b)(7)(i), (ii) and (e) amended; interim 37935
318.13–4j Added 5802
(b) corrected 11967
318.30 (c) amended; interim 37936
318.58 (c) revised: interim 2683
(a) amended 28114
Regulation at 68 FR 2683 confirmed 28115
318.58–2 (b)(1) revised; (b)(2) amended; (b)(4) added; interim 2683
(b)(1) amended 28114
Regulation at 68 FR 2683 confirmed 28115
318.58–4a Footnote 1 and redesignated as Footnote 2; interim 2684
Regulation at 68 FR 2684 confirmed 28115
318.58–12 Amended; Footnotes 2 and 3 redesignated as Footnotes 3 and 4; interim 2684
Regulation at 68 FR 2684 confirmed 28115
319 Authority citation revised 9853, 37915, 50043
319.28 (b) introductory text, (5) and (7) revised; interim 9853
319.37–2 (a) table amended; interim 28118
(a) table amended 50043, 50044
319.37–4 (c) introductory text, (1) introductory text, (iv) and (2) revised 50045
319.37–5 (r) added; (OMB number); interim 28119
(b)(3)(xliii) amended 37915
(a) amended; (c) and (i) revised 50045
319.37–6 (d) revised; (e) amended 50046
319.37–7 (a)(3) table, (b), (c)(2)(iv) and (d)(1) amended; (c)(1)(i), (d)(4) and (7) revised; (d)(8) and (9) removed; (e) Footnote 9 redesignated as Footnote 10 50046
319.37–8 (e) introductory text, (1) and (g) revised 50047
(g) corrected 60617
319.37–9 Amended 50047
319.37–13 Heading revised; (a) Footnote 11 redesignated as Footnote 12; (c) added 50047
319.37–14 (b) amended 50048
319.56 (a)(2) amended 37915
319.56a (b) amended 37915
319.56–1 Amended 37915
319.56–2 (d) revised; interim 2684
Regulation at 68 FR 2684 confirmed 28115
(b) heading, (c) heading and (d) heading added; (e) introductory text, (f) and (h) revised; (e)(1) through (4) and (j) amended; (OMB numbers) 37916
319.56–2b (a)(1) amended 37916
319.56–2d (b)(1), (5)(iii), (iv)(B), (v)(B), (vi)(B), (vii)(A) and (C) amended; (b)(5)(vii) introductory text and (H) revised 2686
(b)(1) revised; Footnote 1 redesignated as Footnote 3 37916
319.56–2f Removed 37917
319.56–2j (a)(2) revised; (a)(4), (5) and (6) amended; Footnotes 2 and 3 redesignated as Footnotes 4 and 5 37917
319.56–2k Footnote 1 redesignated as Footnote 6 37917
319.56–2n Introductory text amended 37917
319.56–2o Introductory text amended 37917
319.56–2p (a)(3)(i) and (f) amended 37917
319.56–2q Introductory text, (a) and (b) introductory text amended 37917
319.56–2t Table amended 37917
319.56–2u (b)(7) revised; (b)(8) and (9) added; (OMB numbers) 37920
319.56–2v (a)(1) revised 37920
319.56–2x (a) table amended; interim 2684
Corrected 6544
Regulation at 68 FR 2684 confirmed 28115
(a) table amended; (b) revised 37920

CHANGES JANUARY 2, 2003 THROUGH OCTOBER 31, 2003

319.56–2y Footnote 1 redesignated as Footnote 7 37921
319.56–2z Footnote 1 redesignated as Footnote 8 37921
319.56–2bb Introductory text amended 37921
319.56–2dd Footnotes 1, 2 and 3 redesignated as Footnotes 9, 10 and 11; (a)(1) and (7) amended; (a)(6), (b)(5), (c)(6), (d)(2) and new Footnotes 10 and 11 revised; (e) added; (OMB numbers) 37921
319.56–2ee (a)(1) amended; (b) and (c) revised 34519
319.56–2ff Introductory text amended 37922
319.56–2gg (a) and (h) amended; (e) revised; (OMB numbers) 37922
319.56–2jj Footnote 1 redesignated as Footnote 12 37922
319.56–2kk Added 37922
319.56–3 Revised 37922
319.56–4 Revised 37922
319.56–6 Footnote 1 redesignated as Footnote 14; (b) and (d) revised 37922
330 Authority citation revised 6342
330.400 (f)(2) revised 6342
340 Authority citation revised 46436
340.3 (b)(4)(iii) amended; interim 46436
340.4 OMB number; interim 46436
354 Regulation at 67 FR 56218 confirmed 3375
Authority citation revised 6342
354.1 (a)(1) introductory text table and (iii) table revised 51882
354.3 Regulation at 67 FR 56218 confirmed 3375
371.3 Heading, (b)(2)(xii) and (xiii) revised 27449
371.4 (b)(3)(xxi), (xxii), (xxiii) and (xxiv) added 27449

Chapter IV—Federal Crop Insurance Corporation, Department of Agriculture (Parts 400—499)

400.90 Amended 37720
400.91 (a)(2) and (b)(2) revised 37720
400.92 (c) removed 37720
400.93 (a) amended 37720
400.95 (a) amended 37720
400.96 (a) designation and (b) removed; introductory text revised; (1), (2) and (3) redesignated as new (a), (b) and (c); new (c) amended 37720
400.98 Added 37720
400.650—400.657 (Subpart T) Heading revised 37721
400.650 Amended 37721
400.651 Amended 37721
400.652 (a), (b) and (d) amended 37721
400.654 (a), (c)(6) and (d) amended 37721
407 Heading revised 37721
407.9 Amended; introductory text revised 37721
457.8 Amended 37723
Corrected 43457
457.101 Introductory text; clause amended 34268
457.102 Heading revised; clause amended 34272

Chapter V—Agricultural Research Service, Department of Agriculture (Parts 400—499)

500.20—500.25 (Subpart B) Revised 28690

Chapter VI—Natural Resources Conservation Service, Department of Agriculture (Parts 600—699)

652 Comment period reopened 15335
Authority citation revised 40754
652.1 Amended; interim 14134
652.4 (h) added; interim 14134
652.5 (d) revised; (j) added: interim 14133
652.8 Added; interim 40753
652.21 (f) and (g) revised: interim 14134

Chapter VII—Farm Service Agency, Department of Agriculture (Parts 700—799)

718 Authority citation revised 16172
718.1—718.10 (Subpart A) Revised 16172
718.11 Added 39448
718.101—718.112 (Subpart B) Revised 16176

CHANGES JANUARY 2, 2003 THROUGH OCTOBER 31, 2003

TITLE 7 Chapter VII—Con.

718.201—718.207 (Subpart C) Revised 16178
723.111 (h), (i) and (j) added 34779
723.221 Added 16181
723.222 Added 16181
723.223 Added 16181
741 15f.5 (c) amended; interim 7412
741 15f.9 Revised; interim 7412
759 Removed 61326
762.102 (b) amended 7695
762.110 (a) introductory text, (1), (3) and (b) introductory text amended 7695
762.129 (b)(2) revised; (b)(3) amended; (b)(4) added 7695
764.2 Amended 7695
774.18 (a)(1) and (b)(1) revised 7696
777 Removed 61326
783 Removed 61326

Chapter VIII—Grain Inspection, Packers and Stockyard Administration (Federal Grain Inspection Service), Department of Agriculture (Parts 800—899)

800.71 (a) Schedule A revised 32625
(a) Schedule A corrected 35490
800.81 (a)(1) and (d) revised; OMB Number 19138
800.99 (d) revised 19138
800.116 Revised; OMB Number 19138
800.117 Revised; OMB Number 19139
800.118 Revised; OMB Number 19139
800.125 (b) revised; OMB Number 61328
800.135 (b) revised; OMB Number 61329
800.185 (d) revised; OMB Number 19139
800.196 (f)(1) revised; OMB Number 19139
801.10 Removed 60618
802.0 Revised 34522
868.91 Revised 24860

Chapter IX—Agricultural Marketing Service (Marketing Agreements and Orders; Fruits, Vegetables, Nuts), Department of Agriculture (Parts 900—999)

905.149 Regulation at 67 FR 62317 confirmed 62317
(d), (f)(2) and (3) amended; (f)(6) added; interim 52329
905.235 Revised 55809
905.306 (a) table and (b) table amended; interim 53024
(a) table corrected 59446
905.350 Revised; interim 53020
906.235 Regulation at 67 FR 62320 confirmed 1364
911 Removed 10346
916.115 Revised; interim 17264
916.234 Revised 48770
916.350 (a)(1), (8), and (d) revised; interim 17264
(a)(2) and (8) revised; interim 48255
916.356 (a)(1) introductory text, (iv) Table 1, (3) introductory text, (4) introductory text, and (6) introductory text revised; interim 17264
917.150 Revised; interim 17265
917.258 Revised 48770
917.442 (a)(1), (5)(iv) Table 3, (9), and (d) revised; interim 17265
(a)(2) and (9) revised; interim 48255
917.459 (a)(1) introductory text, (iv) introductory text, Table 1, (3) introductory text, (5) introductory text, and (6) introductory text revised; interim 17266
(b)(3) and (c)(3) revised; interim 48255
920.302 (a)(4)(iv) removed; (a)(4)(v) redesignated as new (a)(4)(iv); new (a)(4)(iv) suspension extended to 7-31-04; (b) revised 44195
922.235 Revised 52332
923.236 Revised 52332
923.322 (f) and (g) redesignated as (g) and (h); new (f) added; interim 15926
Regulation at 68 FR 15926 confirmed 37065
924.236 Revised 52332
925.304 (a)(2), (b)(3), (4) and (e) revised; interim 19711
Regulation at 68 FR 19711 confirmed 41686
927.28 Revised 19142
930.200 Revised 37730, 57324
931.231 Revised 60028
932.230 Revised 23381
944.106 (a) table amended; interim 53024

CHANGES JANUARY 2, 2003 THROUGH OCTOBER 31, 2003

944.209 Removed 10346
944.350 Amended 10346
944.400 Amended 10347
945.249 Revised 59527
948.150 (a) revised 40119
948.215 Added 52334
948.216 Revised 53283
956.113 Added 57326
956.142 Amended 57326
956.180 Amended 57326
958.112 Added 48531
958.240 Revised 48531
959.104 Revised; interim 11466
959.237 Amended; interim 11466
Revised 15338
959.322 (c) removed; (d) through (h) redesignated as new (c) through (g); introductory text, new (c)(1), (e), (f) introductory text and (f)(4) introductory text revised; interim 11466
(c)(1) amended 37068
966 Authority citation revised 46924
966.234 Corrected 15339
982 Marketing percentages 11736
982.250 Regulation at 68 FR 11736 confirmed 32328
984.347 Regulation at 67 FR 70148 confirmed 10349
985 Marketing percentages 23574
985.141 Revised 32330
985.153 (c)(2) added 25486
987.339 Revised 55811
989.56 Regulation at 67 FR 71074 confirmed 13617
989.110 (a) revised; (c) removed; (d) through (j) redesignated as (c) through (i); interim 42947
989.156 (a), (d), (h)(2), (3), (i) and (o) revised; interim 4083
989.166 (a)(1) revised; interim 42947
989.210 (a) amended; interim 42947
989.212 (a) and (b) heading amended; interim 42947
989.213 (a), (b) introductory text, (c) introductory text and (d) introductory text amended; (e) removed; interim 42947
Regulation at 67 FR 42474 confirmed; (b)(6) revised 4090
(t) revised; interim 13221
Regulation at 67 FR 71074 confirmed 13617
Regulation at 68 FR 13221 confirmed 25281
(a)(2)(iv) revised 32336
989.256 Added; interim 15932
Regulation at 68 FR 15926 confirmed 41691
989.347 Revised 1145
989.401 (b) and (c) revised; interim 44859
989.601 Table revised; interim 42947
989.701 (b) amended; interim 42947
989.702 Heading and (a) amended; interim 42947
993.21d Suspended through 7-31-08; interim 40757
Regulation at 68 FR 40757 confirmed 57785
993.33 Suspended in part through 7-31-08; interim 40757
Regulation at 68 FR 40757 confirmed 57785
993.36 (i) suspended through 7-31-08; interim 40757
Regulation at 68 FR 40757 confirmed 57785
993.41 (b)(2), (3) in part, (4) in part, (10), (11) and (12) suspended through 7-31-08; interim 40757
Regulation at 68 FR 40757 confirmed 57785
993.50 (a) through (f) suspended through 7-31-06; (g) amended; interim 43618
Regulation at 68 FR 43618 confirmed 60624
993.51 Suspended in part through 7-31-06 43618
Regulation at 68 FR 43618 confirmed 60624
993.54 Suspended through 7-31-08; interim 40757
Regulation at 68 FR 40757 confirmed 55785
993.55 Suspended through 7-31-08; interim 40757
Regulation at 68 FR 40757 confirmed 55785
993.56 Suspended through 7-31-08; interim 40757
Regulation at 68 FR 40757 confirmed 55785
993.57 Suspended through 7-31-08; interim 40757
Regulation at 68 FR 40757 confirmed 55785
993.58 Suspended through 7-31-08; interim 40757

CHANGES JANUARY 2, 2003 THROUGH OCTOBER 31, 2003

TITLE 7 Chapter IX—Con.

Regulation at 68 FR 40757 confirmed....55785
993.59 Suspended through 7-31-08; interim....40757
Regulation at 68 FR 40757 confirmed....55785
993.62 Suspended through 7-31-08; interim....40757
Regulation at 68 FR 40757 confirmed....55785
993.65 Suspended through 7-31-08; interim....40757
Regulation at 68 FR 40757 confirmed....55785
993.97 Suspended in part through 7-31-06....43618
Regulation at 68 FR 43618 confirmed....60624
993.150 (a), (b), (d), (e), (f) and (g)(1) suspended through 7-31-06; (g)(2)(i), (iii) and (iv) removed; (g)(2)(ii) redesignated as new (g)(2)(i); new (g)(2)(i), (g)(3)(i) and (ii) revised....43618
Regulation at 68 FR 43618 confirmed....60624
993.156 Suspended through 7-31-08; interim....40757
Regulation at 68 FR 40757 confirmed....55785
993.157 Suspended through 7-31-08; interim....40757
Regulation at 68 FR 40757 confirmed....55785
993.158 Suspended through 7-31-08; interim....40757
Regulation at 68 FR 40757 confirmed....55785
993.159 Revised....17543
Suspended through 7-31-08; interim....40757
Regulation at 68 FR 40757 confirmed....55785
993.162 (a) through (d) revised....17270
Suspended through 7-31-08; interim....40757
Regulation at 68 FR 40757 confirmed....55785
993.165 Suspended through 7-31-08; interim....40757
Regulation at 68 FR 40757 confirmed....55785
993.172 Heading and (d) revised; interim....37393
(e) suspended through 7-31-08; interim....40757
Regulation at 68 FR 37393 confirmed....54981
Regulation at 68 FR 40757 confirmed....55785
993.173 (a)(6) and (c)(1) amended; interim....40757
Regulation at 68 FR 40757 confirmed....55785
993.347 Revised; interim....46439
Regulation at 68 FR 46439 confirmed....60620
993.515 Suspended through 7-31-06....43618
Regulation at 68 FR 43618 confirmed....60624
993.516 Suspended through 7-31-06....43618
Regulation at 68 FR 43618 confirmed....60624
993.517 Suspended through 7-31-06....43618
Regulation at 68 FR 43618 confirmed....60624
993.518 Suspended through 7-31-06....43618
Regulation at 68 FR 43618 confirmed....60624
993.601 (a) suspended through 7-31-06....43618
Regulation at 68 FR 43618 confirmed....60624
996.2 Revised....1157
996.7 Revised....1157
996.30 (b) revised....1157
996.31 (a) table revised; interim....46924
(a) table corrected....53490
996.40 (b)(4) revised....1157
(c) added; interim....46924
996.50 (d) revised; interim....46924
996.60 (c) revised....1158
996.75 Revised; interim....46924
999.200 Suspended through 7-31-06....43618
Regulation at 68 Fr 43614 confirmed....60624

CHANGES JANUARY 2, 2003 THROUGH OCTOBER 31, 2003

Chapter X—Agricultural Marketing Service (Marketing Agreements and Orders; Milk), Department of Agriculture (Parts 1000—1160)

1000.40 (c)(1)(ii) added; (d)(1)(i) revised....7064
1000.50 Introductory text amended; (a), (b), (c) (g), (h), (j), (l) through (p)(1) and (q)(3) revised; (q)(4) removed....7064
1000.52 Table amended....48771
1001.60 (c)(3), (d)(2) and (h) revised....7065
1001.61 Revised....7065
1001.62 (e) and (g) revised....7065
1001.71 (b)(2) and (3) revised....7066
1001.73 (a)(2)(ii) and (b)(3)(vi) revised....7066
1030.7 Regulation at 67 FR 19508 confirmed....50687
1030.13 Regulations at 67 FR 19508 confirmed....50687
1030.60 (c)(3), (d)(2) and (i) revised....7066
1030.61 Revised....7066
1030.62 (e) and (h) revised....7066
(h) corrected....13618
1030.71 (b)(2) and (4) revised....7066
1030.73 (a)(2)(ii), (c)(2)(v) and (3)(ii) revised....7066
1032.2 Amended....48771
1032.7 (c) introductory text, (1) and (2) revised; (c)(4) removed; (c)(5) redesignated as (c)(4); new (c)(5) added; interim....7072
1032.13 (d)(2) revised; (d)(3), (4) and (5) redesignated as (d)(4), (5) and (6); new (d)(3) and (e) added; interim....7072
1032.60 (c)(3), (d)(2) and (i) revised....7067
1032.61 Revised....7067
1032.62 (e) and (h) revised....7067
1032.71 (b)(2) and (4) revised....7067
1032.73 (a)(2)(ii), (c)(2)(v) and (3)(ii) revised....7067
1033.60 (c)(3), (d)(2) and (i) revised....7067
1033.61 Revised....7067
1033.62 (e) and (h) revised....7068
1033.71 (b)(2) and (4) revised....7068
1033.73 (a)(2)(ii) and (b)(3)(v) revised....7068
1124.60 (c)(3), (d)(2) and (h) revised....7068
1124.61 Revised....7068
1124.62 (e) and (g) revised....7069
1124.71 (b)(2) and (3) revised....7069
1124.73 (a)(2)(ii), (c)(2)(v) and (3)(ii) revised....7069
1126.60 (c)(3), (d)(2) and (i) revised....7069
1126.61 Revised....7069
1126.62 (e) and (h) revised....7069
1126.71 (b)(2) and (4) revised....7069
1126.73 (a)(2)(ii) and (b)(3)(v) revised....7069
1135.60 (c)(3), (d)(2) and (h) revised....7070
1135.61 Revised....7070
1135.62 (e) and (g) revised....7070
1135.71 (b)(2) revised; (b)(3) removed....7070
1135.73 (a)(2)(ii) and (b)(3)(v) revised....7070
1150.131 (a)(1), (2), (5) and (10) revised....52336

Chapter XI—Agricultural Marketing Service (Marketing Agreements and Orders; Miscellaneous Commodities), Department of Agriculture (Parts 1200—1299)

1205.510 (b)(2) and (3)(iii) table revised....27900
1206 Added....58554
1208 Removed....1366
Technical correction....2108
1220.201 (a) table revised....57327

Chapter XIV—Commodity Credit Corporation, Department of Agriculture (Parts 1400—1499)

1400 Authority citation revised....33346
1400.1 (h) added....33346
1400.213 Added....33346
1400.600—1400.603 (Subpart G) Added....33346
1405 Authority citation revised....32337, 39448
1405.6 (a) introductory text amended....32337
1405.8 Added....39448
1410 Revised; interim....24835
1411 Removed....61326

CHANGES JANUARY 2, 2003 THROUGH OCTOBER 31, 2003

TITLE 7 Chapter XIV—Con.

1412 Technical correction 55433
1412.101 Revised 37939
1412.103 Amended 37939
1412.201 (f) added 37939
1412.301 (b) added 37939
1412.401 (d) revised 37939
1412.406 (e)(1) revised 37939
1412.407 (d)(2) revised; (e) amended 16184
(e) amended 37939
1412.408 Added 37939
1412.703 (f) revised 37939
1413 Added 5207
1413.101 (b) revised 16185
1413.105 Second (c)(1) and (2) redesignated (c)(2) and (3) 16185
1421 Technical correction 55433
1421.3 Amended 37940
1424 Revised 24600
1427 Authority citation revised 20332
1427.5 (b)(3) and (10) revised; interim 49328
1427.10 (e) added; interim 49328
1427.18 (k) added; interim 49328
1427.21 (d) added; interim 49329
1427.1100—1427.1111 (Subpart F) Added 20332
1439 Authority citation revised 37940
Technical correction 55433
1439.100—1439.112 (Subpart B) Revised 37940
1439.201—1439.208 (Subpart C) Removed 61326
1439.401—1439.408 (Subpart E) Removed 61326
1439.900—1439.915 (Subpart I) Removed 61326
1447 Removed 61326
1464 Authority citation revised 18834
1464.12 (h), (i) and (j) added 34779
1464.201—1464.205 (Subpart C) Removed 61326
1464.300—1464.315 (Subpart D) Removed 61326
1464.401—1464.414 (Subpart E) Removed 61326
1464.500—1464.515 (Subpart F) Removed 61326
1464.601—1464.613 (Subpart G) Added 18834
1465 Added 17273
1466 Revised 32348
1469 Removed 61326
1476 Removed 61326
1477 Removed 61326
1478 Removed 61326
1479 Removed 61326
1480 Revised 37943
Technical correction 55433
1481 Revised 49330
1487.1 Amended 42564
1487.5 (a), (b)(2)(ii) revised; (b)(2)(iii) through (b)(2)(vii) redesignated as (b)(2)(iv) through (b)(2)(viii); new (b)(2)(iii) added 42564
1487.6 (a)(7) removed; (a)(1), (2) through (6) and (8) redesignated as new (a)(7) and (1) through (6); new (a)(2) revised; new (a)(8) added 42564
1487.7 Revised 42564
1487.8 Removed 42564
1487.9 Redesignated as 1487.8; revised 42564
1491 Added 26474

Chapter XV—Foreign Agricultural Service, Department of Agriculture (Parts 1500—1599)

1580 Added 50049
1599 Added 36888

Chapter XVII—Rural Utilities Service, Department of Agriculture (Parts 1700—1799)

1710.2 (a) amended 37953
1710.115 (b) revised 24336
1721.101 (b) revised 37953
1721.103 (c) added 37953
1721.104 (c)(1)(ii) revised; (d) redesignated as (e); new (d) added 37954
1721.105 (d) redesignated as (e); new (d) added 37954
1721.106 (a) and (b) heading revised 37954
1738 Added 4687
1738.10 (b) corrected 8989
1755.97 Amended 7898
1778 Revised 46078
1794.6 Amended 45158
1794.7 (a) revised 45158
1794.15 (a) existing text amended; (a)(1), (2) and (3) added 45159
1794.21 (b)(25) and (26) added 45159
1794.22 (a)(8) and (9) revised; (a)(12) added 45159

CHANGES JANUARY 2, 2003 THROUGH OCTOBER 31, 2003

1794.23 (c)(1), (2) and (3) revised; (c)(12) and (13) added 45159
1794.24 (b)(2) revised 45159
1794.25 (a)(1) revised 45159
1794.43 (a) designation, heading and (b) removed 45159
1794.44 Revised 45159
1794.50 Revised 45159
1794.51 (a) revised 45160
1794.52 (d) amended 45160
1794.53 Revised 45160
1794.54 Revised 45160
1794.61 (b) and (a) heading removed; (a) introductory text, (1), (2) and (3) redesignated as introductory text, (a), (b) and (c) 45160

Chapter XVIII—Rural Housing Service, Rural Business-Cooperative Service, Rural Utilities Service, and Farm Service Agency, Department of Agriculture (Parts 1800—2099)

Chapter XVIII Policy statement 14889
1902 Authority citation revised 61331
1902.8 Removed 61331
1902.101—1902.150 (Subpart C) Removed 61331
1910.4 (b) heading and (2) revised; (b) amended 7696
(i) correctly redesignated as (j); CFR correction 61734
1924.55 Heading revised; (e) amended 7696
1924.74 (b)(1) amended 7696
1930.101—1930.150 (Subpart C) Exhibit H amended 61331
1940.588 Heading, (d), (g), (h) and (j) revised; (k) removed 14528
1940.589 (b)(1)(ii), (g) and (h) revised; (k) removed 14528
1940.593 Added 14528
(f) correctly designated 17153
1941.1—1941.50 (Subpart A) Nomenclature change 7696
1941.1 Amended 7696
1941.4 (e) amended 7696
1941.6 (c) revised 7697
1941.12 (a)(4), (5), (b)(5)(iii), and (iv) removed; (a)(6) through (11), (b)(5)(v) and (vi) redesignated as (a)(4) through (9), (b)(5)(iii) and (iv); (a)(6), (b)(6)(i), (7)(i), (8)(iii) and (9) revised 7697
1941.54 (b)(2) revised; (b)(3) removed 7697
1941.57 (a) revised 7697
1942.7 (d) revised 61331
1942.19 (h)(6) removed 61331
1943.1—1941.50 (Subpart A) Amended 7697
1943.1 Amended 7697
1943.4 (e) amended 7697
1943.6 (c) revised 7698
1943.12 (a)(4), (5), (b)(4)(iii) and (iv) removed; (a)(6) through (11), (b)(4)(v) and (vi) redesignated as (a)(4) through (9), (b)(4)(iii) and (iv); (b)(5)(i), (6)(i) and (7) revised 7698
1943.14 (c), (d)(4) and (e)(2)(i) revised 7698
1943.16 (e) added 7698
1943.38 (g)(3)(ii) amended; (g)(3)(iii) removed 7698
1944.175 (e) removed 61331
1944.181 (b)(3)(ii) removed 61331
1944.426 (a)(1) revised 61331
1948.90 (b)(4) revised 61331
1951.1–1951.50 (Subpart A) Exhibits G and G–1 removed 7700
1951.6 Removed 61331
1951.51—1951.55 (Subpart B) Removed 61331
1951.221 Introductory text revised 61331
1951.455 (e) amended 61331
1951.463 (e) removed 7698
1951.506 (b) and (c) removed 61331
1951.903 Amended 7698
1951.909 (a)(3), (e)(1)(xii), (2)(viii) and (i)(2)(i) revised; (e)(2)(ix) redesignated as (e)(2)(x); new (e)(2)(ix) added 7698
1951.909—1951.950 (Subpart S) Exhibit A amended 7699
1951.951 Amended 55303
1951.952 Revised 55303
1951.953 Revised 55303
1951.954 Revised 55303
1951.957 (a) and (b)(4) revised 55303
1951.1000 Removed 55304
1955.10 (f)(2) and (3) revised 7699
1955.55 (e) revised 61331
1955.62 (b)(1) introductory text revised 61332
1955.63 (a) and (b) revised 7700

CHANGES JANUARY 2, 2003 THROUGH OCTOBER 31, 2003

TITLE 7 Chapter XVIII—Con.

1955.66 (l) introductory text revised 61332
1955.107 (a)(2)(i), (b) introductory text, (b)(1) and (2) revised 7700
1955.109 (c) revised 61332
1955.117 (d) revised 61332
1955.118 (a) and (b)(4) revised 61332
1955.120 Amended 61332
1955.122 (e) revised 61332
1955.123 (b) revised 61332
1955.130 (e)(2) revised 61332
1955.137 (b)(3)(ii) and (iii) amended 7700
1955.139 (a)(2) and (3)(iv) amended 61332
1955.147 (e) amended 61332
1955.148 Amended 61332
1956.57 (f) removed 7700
1956.70 (b)(3) introductory text revised 7700
1956.84 (e) revised 7700
1956.85 (a)(2) removed 61332
1956.96 Revised 7696
1956.139 (b) removed 61332
1956.143 (g)(2) removed 61332
1962.41 (f) removed; (e) revised 7701
1962.46 (g)(5)(ii) revised 7701
1962.49 (e)(3)(ii) removed 61332
1965.26 (f)(6) and (g) removed; (c)(2)(iv) introductory text and (f)(5) revised 7701
1965.27 (b)(19) and (g)(6) removed; (f) revised; (h) amended 7701
1965.61 (a) revised 61332
1980 Authority citation revised 61333
1980.461 Removed 61333
2045 Authority citation revised 61333
2045.1754 (c) amended 61333

Chapter XXIX—Office of Energy, Department of Agriculture (Parts 2900—2999)

2903 Added 56139

Chapter XXXV—Rural Housing Service, Department of Agriculture (Parts 3500—3599)

Chapter XXXV Policy statement 14889

Proposed Rules:

3 32418
27—209 (Ch. I) 48574
28 15385
51 ....4967, 28141, 52857
52 46504
56 ....1169, 37984
58 57382
59 61141
60 61944
70 37984
91 48322
96 48322
205 ....18556, 27941
246 53903
247 62164
273 51932
274 23927
276 23927
278 23927
279 23927
280 23927
300 69
301 ....13859, 28157, 40534, 59548
319 ....6362, 27480, 28157, 28161, 53910
331 ....43660, 45787
340 11337
354 13861
360 ....6653, 23425
373 ....40541, 51713
457 44668
723 1556
762 ....17316, 49723
770 12309
772 17320
783 47499
800 9589
810 33408
868 ....9593, 42644
900—999 (Ch. IX) 48574
905 44237
916 19466
917 19466
920 37097
922 43975
923 ....43975, 58636
924 43975
927 15387
929 18908
930 ....9944, 13636, 15971, 27943, 43978
931 53306
932 11340
945 51713
946 58638
948 ....32432, 43031, 44239
956 ....15388, 17325
958 40815
966 61146

CHANGES JANUARY 2, 2003 THROUGH OCTOBER 31, 2003

983 45990
985 ....11751, 19755
987 44241
991 ....44244, 48575, 52860
1000—1199 (Ch. X) 48574
1000 ....52860, 59554
1001 ....52860, 59554
1005 ....52860, 59554
1006 ....52860, 59554
1007 ....52860, 59554
1015 48575
1018 48575
1030 ....37674, 52860, 59554
1032 ....51640, 52860, 59554
1033 ....52860, 59554
1124 ....46505, 49375, 51202, 52860, 59554, 62027
1126 ....52860, 59554
1131 ....46505, 51202, 52860, 59554, 62027
1135 ....49375, 52860, 59554, 62028
1150 39861
1200—1280 (Ch. XI) 48574
1205 ....12310, 51202
1206 58556
1210 55556
1218 11756
1219 12881
1220 ....35825, 36498
1230 11996
1240 37102
1405 9944
1464 1556
1466 6655
1470 ....7720, 13872
1499 9944
1530 23230
1580 ....20062, 39478
1599 14546
1778 46119
1794 1988
1901 17320
1910 50479
1941 ....17316, 50479
1943 17316
1951 ....1170, 17316, 17320, 35321
1962 1170
1965 ....1170, 50479
2200 48814
2201 48814
2903 41751
3015 41947
3019 41947
3020 41947
3419 23014
3560 32872
3565 34552
4279 46509
4284 35321

TITLE 8—ALIENS AND NATIONALITY

Chapter I—Department of Homeland Security (Immigration and Naturalization) (Parts 1—599)

Chapter I Heading revised 35275
1 Duplicated and redesignated as Chapter V, Part 1001 9830
Authority citation revised 10923
1.1 (o) revised 10923
(c), (d), (o) and (p) revised; (u) through (z) added 35275
2 Heading, and authority citation revised 10923
2.1 Revised 10923
3 Transferred and redesignated as Chapter V, Part 1003 9830
Added 9831
93.400 Amended; interim 35533
93.404 (a)(1) amended; (OMB numbers); interim 35533
93.406 (a)(2)(i) and (iii) revised; (c) amended; interim 35533
93.424 (a)(1) and (2) amended; (a)(3) removed; interim 35533
101 Duplicated and redesignated as Chapter V, Part 1101 9832
103 Heading and authority citation duplicated and redesignated as Chapter V, Part 1103 9833
Heading, and authority citation revised 10922
103.1 (b) revised 35275
103.2 (a)(2) revised 23012
103.3 (c) amended 9832
Duplicated and redesignated as 1103.3 9833
Revised 10923
103.4 Duplicated and redesignated as 1103.4 9833
103.7 (b)(1) amended; interim 3800
(b)(1) amended; interim 8992
Duplicated and redesignated as 1103.7 9833
(b)(1) amended 43915
103.37 Added 9832
204.3 Existing text designated as (h)(3)(i) and amended; (h)(3)(ii) added; interim 46926

CHANGES JANUARY 2, 2003 THROUGH OCTOBER 31, 2003

TITLE 8 Chapter I—Con.

205 Duplicated and transferred to Chapter V, Part 1205 9833
207 Duplicated and transferred to Chapter V, Part 1207 9833
207.3 Duplicated and transferred to Chapter V, Part 1205 9833
208 Duplicated and transferred to Chapter V, Part 1208 9834
209 Duplicated and transferred to Chapter V, Part 1209 9835
211 Duplicated and transferred to Chapter V, Part 1211 9835
211.4 Duplicated as 1211.4 9835
212 Duplicated and transferred to Chapter V, Part 1212 9835
Authority citation revised 35152, 46928
212.1 (a) revised; interim 5193
(f)(1) and (2) removed; interim 46928
212.5 (a), (b)(3) introductory text and (5), (c), (d) introductory text and (1) and (e)(2)(i) revised 35152
212.15 Revised 43915
214.1 (i) and (j) added 43920
214.2 (c)(1) removed; interim 46929
215 Duplicated and transferred to Chapter V, Part 1215 9836
216 Duplicated and transferred to Chapter V, Part 1216 9837
217 Heading revised 10957
217.2 (a) amended 10957
231 Authority citation revised 5193, 46929
231.1 (d) introductory text amended; (d)(1) and (2) removed; interim 5193
(b) removed; interim 46929
233 Authority citation revised 46929
233.3 Removed; interim 46929
235 Duplicated and transferred to Chapter V, Part 1235 9837
235.1 (e) introductory text and (1)(v) revised; (e)(5)(ii) amended; interim 5193
235.7 (a)(4)(xi) amended; interim 10145
236 Regulation at 67 FR 19511 confirmed 4367
Duplicated and transferred to Chapter V, Part 1236 9838
236.6 Regulation at 67 FR 19511 confirmed 4367
238 Duplicated and transferred to Chapter V, Part 1238 9838
238.1 Duplicated as 1238.4 9838
239 Duplication and transfrred to Chapter V, Part 1239 9838
Authority citation revised 10924
239.1 (a) revised 10924
Revised 35275
239.2 (c) and (d) revised; (f) removed 35276
240 Duplicated in part and transferred to Chapter V, Part 1240 9838
240.1—240.18 (Subpart A) Transferred and redesignated as Chapter V, Part 1240.1—1240.18 (Subpart A) 9838
240.19—240.24 (Subpart B) Heading transferred and redesignated as Chapter V, 1240.19—1240.24 (Subpart B) 9838
240.19 Redesignated as 1240.19 9838
240.20 Redesignated as 1240.20 9838
240.21 Duplicated and redesignated as 1240.21 9840
240.22 Redesignated as 1240.22 9838
240.23 Redesignated as 1240.23 9838
240.24 Redesignated as 1240.24 9838
240.26—240.29 (Subpart C) Transferred and redesignated as Chapter V, 1240.26—1240.29 (Subpart C) 9838
240.30—240.39 (Subpart D) Transferred and redesignated as Chapter V, 1240.30—1240.39 (Subpart D) 9838
240.40—240.54 (Subpart E) Transferred and redesignated as Chapter V, 1240.40—1240.54 (Subpart E) 9838
240.55—240.58 (Subpart F) Transferred and redesignated as Chapter V, 1240.55—1240.58 (Subpart F) 9838
240.60—240.70 (Subpart H) Duplicated and redesignated as Chapter V, 1240.60—1240.70 (Subpart H) 9838
241 Regulation at 67 FR 19511 confirmed 4367
Duplicated and transferred to Chapter V, Part 1241 9840
241.15 Regulation at 67 FR 19511 confirmed 4367
244 Duplicated and transferred to Chapter V, Part 1244 9841
245 Duplicated and transferred to Chapter V, Part 1245 9842

CHANGES JANUARY 2, 2003 THROUGH OCTOBER 31, 2003

245.14 Removed 43921
246 Duplicated and transferred to Chapter V, Part 1246 9842
248.3 (i) added 43921
249 Duplicated and transferred to Chapter V, Part 1249 9843
270 Duplicated and transferred to Chapter V, Part 1270 9843
274a Duplicated and transferred to Chapter V, Part 1274a 9844
280 Duplicated and transferred to Chapter V, Part 1280 9844
286.2 (b) redesignated as (c); new (b) added 4092
286.3 Introductory text and (a) revised 4092
286.9 (b)(4) revised; interim 5194
287 Duplicated and transferred to Chapter V, Part 1287 9845
Authority citation revised 35276
287.1 (a)(2) and (e) amended; (b) and (g) revised; (h) and (i) added 35276
287.2 Amended 35276
287.3 (c) amended 35276
287.4 (a) and (c) revised; (b)(1) and (2) amended 35276
287.5 Revised 35277
287.7 Revised 35279
287.8 Revised 35280
287.9 (a) amended; (b) revised 35281
287.10 Revised 35281
287.12 Revised 35282
292 Duplicated and transferred to Chapter V, Part 1292 9845
299.1 Table amended 43921
299.5 Table amended 43921
316.20 (a) amended 61334
337 Duplicated and transferred to Chapter V, Part 1337 9845
507 Transferred and redesignated as 28 CFR, Part 200 9846

Chapter V—Executive Office for Immigration Review, Department of Justice (Parts 1000—1399)

Chapter V Established 9830
1001—1003 (Subchapter A) Heading added 9830
1001 Duplicated and redesignated from Chapter I, Part 1 9830
1001.1 (j) and (r) amended 10350
1003 Transferred and redesignated from Chapter I. Part 3 9830
Nomenclature change 9846
1003.1 (g) and (h) revised; (i) and (j) added 9831
(b)(2), (3), (5) through (10), (12), (14), (d)(2)(D)(iii) and (5) amended 10351
1003.2 (c)(1) and (3)(iv) amended 10351
1003.4 Amended 10351
1003.6 (b) amended 10351
1003.8 (a) and (b) amended 10351
1003.14 (d) added 9832
(a) and (c) amended 10351
1003.15 (b)(5) amended 10351
1003.16 (b) amended 10351
1003.19 (a), (h)(1)(i)(D), (E), (ii) and (2)(ii) amended 10351
1003.23 (b)(1) amended 10351
1003.24 Amended 10351
1003.30 Amended 10351
1003.31 (b) amended 10351
1003.61 (a)(1), (2) and (4) amended 10351
1003.62 Amended 10351
1003.64 Amended 10351
1003.65 Amended 10351
1003.101 Amended 10351
1003.102 Amended 10351
1003.105 (a) amended 10351
1003.106 (a)(1)(ii), (v) and (c) amended 10351
1003.107 Amended 10351
1101—1299 (Subchapter B) Heading added 9830
1101 Duplicated and redesignated from Chapter I, Part 101 9832
Nomenclature change 9846
1101.4 Amended 10351
1103 Heading and authority citation duplicated and redesignated from Chapter I. Part 103; authority citation revised 9833
Nomenclature change 9846
Authority citation revised 10351
1103.3 Duplicated and redesignated from 103.3 9833
(a)(1)(ii), (iii)(B), (v), (2)(iii), (v)(A)(2)(ii) and (B)(2)(ii) amended 10352
1103.4 Duplicated and redesignated from 103.3 9833
(a)(6) amended 10352
1103.7 Duplicated and redesignated from 103.3 9833
(c)(1) and (4) amended 10352

CHANGES JANUARY 2, 2003 THROUGH OCTOBER 31, 2003

TITLE 8 Chapter V—Con.

1204 Added 9833
1205 Duplicated and transferred from Chapter I, Part 205 9833
Nomenclature change 9846
1205.1 (a) amended 10352
1205.2 (d) amended 10352
1207 Duplicated and transferred from Chapter I, Part 207 9833
1207.3 Duplicated from 207.3 9833
1208 Duplicated and transferred from Chapter I, Part 208 9834
Nomenclature change 9846
1208.1 (a) amended 10352
1208.2 (c)(3)(i) amended 10352
1208.4 (a)(2)(ii), (b)(3)(ii), (4) and (5) amended 10352
1208.5 (b)(2) amended 10352
1208.7 (a)(1), (2) and (4) amended 10352
1208.8 (b) amended 10352
1208.12 Amended 10352
1208.14 (c)(4)(i) and (ii) amended 10352
1208.17 (d)(1) and (e)(1) amended 10352
1208.18 (b)(2) and (3)(ii)(A) amended 10352
1208.22 (f) amended 10352
1208.23 (f) amended 10352
1208.30 (f) and (g)(2)(iii) amended 10352
1208.31 Amended 10353
1209 Duplicated and transferred from Chapter I, Part 209 9835
Nomenclature change 9846
(c) amended 10353
1211 Duplicated and transferred from Chapter I, Part 211 9835
Nomenclature change 9846
1211.4 duplicated from 211.4 9835
1212 Duplicated and transferred from Chapter I, Part 212 9835
Nomenclature change 9846
1212.1 (g)(3) amended 10353
1212.3 (e)(3) amended 10353
1212.4 (b) amended 10353
1212.5 (b) and (c) amended 10353
1212.6 (a)(2), (d)(1) and (e) amended 10353
1212.7 (a)(1)(iii), (iv), (b)(2)(iv), (v), (5), (c)(7), (9)(ii)(B) and (vi) amended 10353
1212.8 (b) amended 10353
1212.10 Amended 10353
1212.14 (a)(1)(vi) amended 10353
1214 Added 9835
1215 Duplicated and transferred from Chapter I, Part 215 9836
Nomenclature change 9846
1216 Duplicated and transferred from Chapter I, Part 216; authority citation revised 9837
Nomenclature change 9846
1216.3 (a) amended 10354
1216.4 (a)(1), (4), (6) and (d)(2) amended 10354
1216.5 (b) amended 10354
1216.6 (a)(1), (5) and (b)(3) amended 10354
1235 Duplicated and transferred from Chapter I, Part 235 9837
Nomenclature change 9846
1235.1 (d)(1), (4), (e)(1)(iii), (v), (2), (5)(ii), (f)(1)(i), (iii), (iv) and (v) amended 10354
1235.3 (b)(1)(i), (2)(i), (4), (5)(ii), (iii), (8), (c) and (f) amended 10354
1235.4 Amended 10354
1235.5 (a) amended 10354
1235.6 (a)(2)(iii) amended 10354
1235.8 (b)(4) and (e) amended 10354
1235.11 (c) amended 10354
1236 Duplicated and transferred from Chapter I, Part 236 9838
Nomenclature change 9846
1236.1 (a) amended 10354
(b), (c)(10), (11), (d)(1), (3)(i), (4) and (f) amended 10355
1236.2 (a) amended 10355
1236.5 (d) amended 10355
1238 Duplicated and transferred from Chapter I, Part 238 9838
1238.1 Duplicated from 238.1 9838
(a), (b)(1)(iii), (2)(i), (iv), (c)(1), (f)(1), (3) and (g) amended 10355
1239 Duplicated and transferred from Chapter I, Part 239 9838
Nomenclature change 9846
1239.2 (a) and (c) amended 10355
1240.1—1240.18 (Subpart A) Transferred and redesignated from Chapter I, Part 240.1—240.18 (Subpart A) 9838
1240.2 (a) amended 10355
1240.3 Amended 10355
1240.7 Amended 10356
1240.10 (a)(2) and (b) amended 10356
1240.11 (a)(1), (c)(1), (2), (3), (e) and (f) amended 10356
1240.13 (a) amended 10356
1240.14 Amended 10356

CHANGES JANUARY 2, 2003 THROUGH OCTOBER 31, 2003

1240.15 Amended 10356
1240 Amended 9846
1240.19—1240.24 (Subpart B) Heading transferred and redesignated from Chapter I, 240.19—240.24 (Subpart B) 9838
1240.19 Redesignated from 240.19 9838
1240.20 Redesignated from 240.20 9838
(a) and (b) amended 10356
1240.21 Duplicated and redesignated from 240.21 ....9838, 9840
Amended 9846
(b)(2)(iii), (5)(ii) and (c) amended 10356
1240.22 Redesignated from 240.22 9838
1240.23 Redesignated from 240.23 9838
1240.24 Redesignated from 240.24 9838
1240.26—1240.29 (Subpart C) Transferred and redesignated from Chapter I, 240.26—240.29 (Subpart C) 9838
1240.26 Amended 10356
1240.30—1240.39 (Subpart D) Transferred and redesignated from Chapter I, 240.30—240.39 (Subpart D) 9838
1240.32 (a) amended 10356
1240.33 (b) and (c) amended 10356
1240.35 Amended 10356
1240.36 Amended 10356
1240.37 Amended 10356
1240.40—1240.54 (Subpart E) Transferred and redesignated from Chapter I, 240.40—240.54 (Subpart E) 9838
1240.40 Amended 10356
1240.42 Amended 10356
1240.46 Amended 10356
1240.48 (a) amended 10356
1240.49 (a), (c)(2), (3), (4) and (e) amended 10356
1240.51 (a) amended 10356
1240.52 Amended 10356
1240.53 Amended 10356
1240.55—1240.58 (Subpart F) Transferred and redesignated from Chapter I, 240.55—240.58 (Subpart F) 9838
1240.55 Amended 10356
1240.56 Amended 10356
1240.60—1240.70 (Subpart G) Duplicated and redesignated from Chapter I, 240.60—240.70 (Subpart G) 9840
1240.62 Amended 10356
1240.63 (a) and (b) amended 10356
1240.67 (a) and (b)(1) amended 10356
1240.69 Amended 10356
1241 Duplicated and transferred from Chapter I, Part 241 9840
Nomenclature change 9846
1241.2 Amended 10357
1241.3 (b)(1) through (4) amended 10357
1241.4 (j) amended 10357
1241.6 (a) and (b) amended 10357
1241.8 (e) amended 10357
1241.11 (d) amended 10357
1241.13 (b)(1), (3)(i), (g)(1) and (2) amended 10357
1241.14 (d)(3)(ii), (g)(3)(i), (h)(4), (i)(3), (4)(ii), (k)(6)(ii) and (iii) amended 10357
1241.15 Amended 10357
1241.22 Amended 10357
1241.30 Amended 10357
1241.31 Amended 10357
1241.33 Amended 10357
1244 Duplicated and transferred from Chapter I, Part 244 9841
Nomenclature change 9846
1244.8 Amended 10357
1244.10 (b), (c)(2) and (d)(1) amended 10357
1244.11 Amended 10357
1244.13 Amended 10357
1244.18 (d) amended 10357
1245 Duplicated and transferred from Chapter I, Part 245 9842
Nomenclature change 9846
1245.1 (b)(7), (8), (10), (c)(1), (2), (3), (4), (6)(i), (ii), (7), (d)(1)(ii), (2) and (f) amended 10358
1245.2 (a) amended 10358
1245.4 Amended 10358
1245.5 Amended 10358
1245.9 (k)(1) amended 10358
1245.10 (a)(2)(i), (4), (d) and (f)(1) amended 10358
1245.11 (d)(1) amended 10358
1245.12 (a)(2) amended 10358
1245.13 (c)(1), (e)(1), (2), (g), (j)(1), (2), (k)(1), (3), (m)(1)(i), (n)(1) and (2) amended 10358
1245.14 Amended 10358

CHANGES JANUARY 2, 2003 THROUGH OCTOBER 31, 2003

TITLE 8 Chapter V—Con.

1245.15 (a), (c)(2)(iv)(B), (d)(4), (e)(2), (g)(3)(iii), (h)(1), (2), (n)(1), (2), (p)(1), (r)(2)(i), (s)(3) and (t) amended 10358
1245.18 Amended 10358
1245.20 Amended 10358
1246 Duplicated and transferred from Chapter I, Part 246 9842
Nomenclature change 9846
1246.1 Amended 10359
1246.3 Amended 10359
1246.5 (a) amended 10359
1246.6 Amended 10359
1246.7 Amended 10359
1249 Duplicated and transferred from Chapter I, Part 249 9842
Nomenclature change 9846
1249.2 Amended 10359
1249.3 Amended 10359
1270 Duplicated and transferred from Chapter I, Part 270 9843
Nomenclautre change 9846
1270.1 (c), (d), (h) and (i) amended 10359
1274a Duplicated and transferred from Chapter I, Part 274a 9844
Nomenclature change 9846
1274a.10 Amended 10359
1274a.12 (b)(1), (2), (3) and (5) through (10) amended 10359
(b)(11) through (20), (c)(1), (2), (3)(i), (4) through (9), (16), (20), (22) and (23) amended 10360
1274a.14 (a)(2) amended 10360
1280 Duplicated and transferred from Chapter I, Part 280 9844
Nomenclature change 9846
1287 Duplicated and transferred from Chapter I, Part 287 9845
Nomenclature change 9846
1292 Duplicated and transferred from Chapter I, Part 292 9845
Nomenclature change 9846
1292.1 (a)(1) and (6) amended 10360
1292.3 (a)(1), (2), (b)(1), (c)(1), (3), (4), (d)(1)(ii), (e)(1), (3) and (f)(1) amended 10360
1292.4 (a) and (b) amended 10360
1292.6 Amended 10360
1299 Added 9845
1337 (Subchapter C) Heading added 9830
Duplicated and transferred from Chapter I, Part 337 9845
Nomenclature change 9846, 10360

Proposed Rules:

103 61148
214 61148
217 292
231 292
251 292
299 61148
958 40815

TITLE 9—ANIMALS AND ANIMAL PRODUCTS

Chapter I—Animal and Plant Health Inspection Service, Department of Agriculture (Parts 1—199)

1 Policy statement 58575
1.1 Amended 12285
2 Policy statement 58575
3 Policy statement 58575
4 Authority citation revised 6342
11 Authority citation revised 6342
12 Authority citation added 6342
12.1 Amended 6342
12.10 Amended 6342
49 Authority citation revised 6342
49.1 Amended 6342
50 Authority citation revised 6342
50.17 (b)(1) and (d) revised 10361
51 Authority citation revised 6342
51.1 Amended 6342
52 Authority citation revised 6342
52.1 Amended 6342
53 Authority citation revised 6342
53.3 (d) amended 6343
53.4 (a) and (b) revised 42569
53.7 Revised 42569
53.8 (b) and (c) revised 42570
53.11 Introductory text and (b) revised 42570
54 Authority citation revised 6343
70 Authority citation revised 6343
70.1 Amended 6343
71 Authority citation revised 6343
71.3 (b) amended 16938
(a) amended; (c)(4) removed; (c)(5) redesignated as new (c)(4) 36899
72 Authority citation revised 6343
73 Authority citation revised 6343
73.1 (b) amended 6343
74 Authority citation revised 6343
75 Authority citation revised 6343
77 Authority citation revised 6343

CHANGES JANUARY 2, 2003 THROUGH OCTOBER 31, 2003

Compliance notification 47201
77.7 (a) amended; interim 20336, 43621
77.9 (a) amended; interim 20336, 43621
77.10 OMB number; interim 20336, 43621
78 Authority citation revised 6343
79 Authority citation revised 6343
79.2 (f)(3) amended 6343
80 Authority citation revised 6343
82 Authority citation revised 1517
Heading revised 36900
82.3 (c) revised; interim 1517, 54800
(c) amended; interim 3376, 7413, 18532, 26987, 26989, 34781
Amended; interim 45744
82.16 Added; interim 1517
82.30—82.38 (Subpart C) Removed 36900
85 Authority citation revised 6343
89 Authority citation revised 6343
91 Authority citation revised 6343
91.14 (a)(14) through (18) redesignated as (a)(15) through (19); new (a)(14) added 26991
Regulation at 68 FR 26991 withdrawn 37730
92 Authority citation revised 6343
92.1 Amended 16938
92.2 (a)(1) redesignated as (a); (g) added; OMB number 50054
92.3 Added 16938
93 Authority citation revised 6343
93.101 (d)(1)(ii) amended 6343
93.106 (a), (b)(4) and (c)(5)(iii) amended 6343
93.201 (b)(1)(ii) amended 6344
93.202 (a) amended 6344
93.207 Amended 6344
93.301 (b)(1)(ii) amended 6344
(h)(6) and (7) amended; interim 7414
93.302 (a) amended 6344
93.306 (a) designation removed; amended 6344
93.401 (a), (b) introductory text and (1)(ii) amended 6344
(a) revised; interim 31940
93.402 (a) amended 6344
93.404 (a)(2) revised 6344
93.405 (d) amended 6344
93.408 Amended 6344
93.419 (b) amended 6344
93.423 (d) amended 6344
93.426 (a) amended 6344
93.428 (c) amended 6344
93.501 (a), (b) introductory text and (1)(ii) amended 6344
93.502 (a) amended 6344
93.504 (a)(2) revised 6344
93.505 (c) amended 6344
(a) amended 16938
93.507 (a) designation removed; amended 6344
93.517 (a) amended 16938
93.520 Undesignated center heading amended 6344
94 Authority citation revised 6345
Heading revised 16938
94.0 Regulation at 67 FR 31937 confirmed 5805
Amended 36900
94.1 Regulation at 67 FR 31938 confirmed 5805
(a) introductory text amended 6345
(b)(2) and (d) introductory text revised; (b)(4) added 31948
94.1a (a) introductory text amended 6345
94.4 (b)(2) amended 6345
(b)(5) revised; (b)(6), (7) and (8) redesignated as (b)(7), (8) and (9); new (b)(6) added; new (b)(8) revised 15936
94.5 (e)(2) amended 6345
94.6 (b) removed; (c), (d) and (e) redesignated as new (b), (c) and (d); new (b)(2), (6), (c)(1)(ix)(C)(*1*) Footnote 7, (*2*), (x), (2); (3) and (4) amended; heading, new (c) heading, introductory text and Footnote 6 revised 36900
94.7 Revised 6345
94.9 Heading and (a) revised; (b) introductory text, (1)(iii)(C) and (c) amended 16938
(a) amended 47841, 59531
94.10 Heading and (a) revised 16939
(a) amended 47841, 59531
94.12 (a) revised 16939
(c) added; OMB number 53876
94.13 Introductory text revised 16939
94.15 (b)(4) and (c)(4) amended 6345
94.17 Heading, (b) and (c) amended 16939
94.18 (a)(1) amended; interim 31940
94.20 (c) and (e) introductory text amended 16939
94.21 Added 31949
94.23 Added (OMB Number) 16939
94.24 Added 47841

CHANGES JANUARY 2, 2003 THROUGH OCTOBER 31, 2003

TITLE 9 Chapter I—Con.

95 Revised 6345
96 Authority citation revised....6345
97 Authority citation revised....6345
97.1 (a) introductory text table and (3) table revised 51882
98 Authority citation revised....6345
98.15 (a)(1)(ii), (2)(ii), (5)(ii)(B), (7)(i)(B) and (8)(i)(B) amended....16940
98.32 (a) amended 6345
98.34 (c)(7)(ii), (iii) concluding text and (D) amended 16940
98.38 Added (OMB Number)....16940
99 Authority citation revised....6345
99.1 Amended 6345
113.29 Revised 57608
113.64 (e)(3) added....57608
113.100 (f) revised 35283
113.200 (f) revised 35283
113.300 (e) revised....57608
122 Authority citation revised 6345
123 Authority citation revised 6346
124 Authority citation revised 6346
124.2 Amended 6346
130 Authority citation revised 6346
130.2 (a) table and (b) table revised 51883
130.3 (a)(1) table revised....51883
130.4 Table revised 51883
130.6 (a) table revised....51884
130.7 (a) table revised....51884
130.8 (a) table revised....51884
130.10 (a) table and (b) table revised 51885
130.11 (a) table revised 51885
130.14 (b) table amended 16940
130.18 (b) table amended 16940
130.20 (a) table and (b)(1) table revised....51886
130.30 (a) table and (b) table revised 51886
130.50 (b)(3)(i) table revised....51887
130.51 (d) amended 6346
145 Authority citation revised 6346
147 Authority citation revised 6346
160 Authority citation revised 6346
161 Authority citation revised 6346
161.4 (d) amended 6346
162 Authority citation revised 6346
166 Authority citation revised 6346
166.14 (a)(3) amended 6346
166.15 (a), (b), and (c) amended 7415

Chapter II—Grain Inspection, Packers and Stockyards Administration (Packers and Stockyards Programs), Department of Agriculture (Parts 200—299)

206 Added 47826

Chapter III—Food Safety and Inspection Service, Department of Agriculture (Parts 300—599)

317.8 (b)(40) added 44870
317.363 (b)(3) introductory text and (i) amended; interim....463
319.1 Existing text designated as (a); new (b) added 22578
319.600 Removed....44870
320 Policy statement 37730
381 Policy statement 37730
381.129 (f) added 44870
381.155 (b) added....22578
381.196 (b) amended 37071
381.463 (b)(3) introductory text and (i) amended; interim....463
391.2 Revised....37956
391.3 Revised....37956
391.4 Revised....37956
430 Added; interim....34224
Workshops....50687
590.126 Revised....37957
590.128 (a) revised....37957
592.2 Revised....37957
592.3 Revised....37957
592.4 Revised....37957

Proposed Rules:

1—199 (Ch. I)....2703
2....17752, 24052
60....40541, 51713
71....3826, 28167
77....16733, 37774
82....28169
92....10667, 37426
93....33028, 51716
94....2711, 6673, 7722, 11998, 17886
97....13861
105....17327
113....57638
115....17327
130....13861, 25308, 40817, 43661
145....28169
147....28169
317....11008, 18560

CHANGES JANUARY 2, 2003 THROUGH OCTOBER 31, 2003

327....11008
381....18560, 55902
391....8858
590....8858
592....8858

TITLE 10—ENERGY

Chapter I—Nuclear Regulatory Commission (Parts 0—199)

2 Authority citation revised....58798
2.206 (a) amended....58799
2.790 (a) introductory text, (b)(1), (4)(ii) and (c) revised; (e) redesignated as (f); (b) introductory text and new (e) added....18842
2.802 (a) revised; (b) introductory text amended....58799
2.1201 (a)(4) added 19726
4 Heading and authority citation revised....51344
Authority citation revised 58799
4.3 Introductory text amended 51344
4.4 (f) and (h) amended; (g) revised 51344
4.5 Revised....58799
4.12 (a) introductory text amended....51344
4.13 (a) amended 51344
4.21 (a) and (b) amended....51344
4.22 Amended; heading revised 51344
4.24 (b) revised 51344
4.32 (b) amended 51344
4.34 Amended 51344
4.51 (a)(4) amended....51344
4.64 Amended 51344
4.74 Amended 51344
4.91 Introductory text amended 51344
4.121 (a), (b)(1)(v), (2), (3)(ii), (4)(i), (c) and (d) amended....51345
4.122 (a), (c)(8) and (d) amended 51345
4.123 (a), (c) introductory text and (1) amended....51345
4.126 Amended; heading revised 51345
4.127 (a) heading revised; (a), (b) and (d)(3) amended 51345
4.231 (a), (c)(3)(i) and (ii) amended....51345
4.232 (a) amended 51345
4.313 Introductory text amended 51345
4.321 Amended 51345
4.334 (a)(2) amended 51345
4.336 (c)(2) amended 51345
4.338 (c) amended 51345
4.339 (b)(2) amended 51345
4.341 (b), (c) and (d) amended....51345
4.570 (c) revised....58799
9 Authority citation revised....58799
9.6 Added 58800
9.23 (b) introductory text amended....58800
9.29 (a) amended 58800
9.41 (a)(2) revised 58800
9.53 (a) revised; (b) amended....58800
9.54 (b) amended 58800
9.65 (b) amended 58800
9.66 (b) amended 58800
9.67 (a) amended 58800
11 Authority citation revised 58800
11.15 (a)(1) amended 58800
15 Authority citation revised 58801
15.3 Revised 58801
19 Authority citation revised 58801
19.11 (c)(2) revised 58801
19.17 (a) amended....58801
20 Authority citation revised 58801
20.1007 Revised....58801
20.1401 (a) and (c) revised....19726
20.2203 (b)(2) revised [**Editorial Note:** Due to a pagination anomaly, this document, which published March 25, 2003, shares the same *Federal Register* page number as a Presidential Executive Order published on March 24, 2003] 14308
Regulation at 68 FR 14308 eff. date confirmed 27903
(d) revised....58802
20.2206 (c) revised....58802
20 Appendix D revised; Appendix G amended....58802
21 Authority citation revised 58802
21.5 Revised 58802
25 Authority citation revised 58803
25.9 Revised 58803
30 Authority citation revised 58803
30.6 (a)(1), (2) and (b) introductory text revised; (a)(3) added; (b)(2)(i) through (iv) amended 58803
30.7 (e)(3) revised 58803
30.32 (a) amended....58804
30.35 (a), (c)(2), (d) and (e) revised; (c)(5) added....57335

CHANGES JANUARY 2, 2003 THROUGH OCTOBER 31, 2003

TITLE 10 Chapter I—Con.

30.50 (c)(2) introductory text amended 58804
30.55 (c) amended 58804
31 Authority citation revised 58804
31.5 (c)(8)(ii) introductory text revised; (c)(9)(i) introductory text and (11) amended 58804
31.11 (b)(1) revised 58804
32 Authority citation revised 58804
32.12 (a) revised 58804
32.16 (a) revised 58804
32.20 (b) revised 58804
32.25 (c) introductory text revised 58804
32.52 (a) introductory text amended 58805
32.56 Amended 58805
32.210 (b) revised 58805
33 Authority citation revised 58805
33.12 Revised 58805
34 Authority citation revised 58805
34.11 Revised 58805
34.27 (d) amended 58805
34.43 (a)(1) amended 58805
34.101 (a) introductory text revised 58805
35 Regulation at 68 FR 19321 eff. date confirmed 35534
Authority citation revised 58805
35.2 Amended 19324
35.14 (b) introductory text and (c) revised 58805
35.51 (b)(2) amended 19324
35.100 (b) revised 19324
35.190 (b), (c)(1)(ii) introductory text and (2) revised 19324
35.200 (b) revised 19324
35.290 (b), (c)(1)(ii) introductory text and (2) revised 19324
35.300 (b) revised 19324
35.310 (a)(5) revised 19324
35.315 (b) revised 19325
35.390 (b)(1)(ii) introductory text and (2) revised 19325
35.392 (b), (c)(2) introductory text and (3) revised 19325
35.394 (b), (c)(2) introductory text and (3) revised 19325
35.432 (b) revised 19325
35.490 (b)(1)(ii) introductory text, (2) and (3) revised 19325
35.491 (a), (b)(2) introductory text and (3) revised 19326
35.630 (a)(1) revised 19326
35.690 (b)(1)(ii) introductory text, (2) and (3) revised 19326
35.2432 (b)(5) revised 19326
35.3045 (d) introductory text revised 58805
35.3047 (d) introductory text revised 58805
35.3067 Amended 58805
39 Authority citation revised 58806
39.77 (a) revised 58806
40 Authority citation revised 58806
40.4 Amended 10364
Regulation at 10364 eff. date confirmed 25281
40.5 (a)(1), (2) and (b) introductory text revised; (a)(3) added; (b)(2)(i) through (iv) amended 58806
40.7 (e)(3) revised 58806
40.23 (b)(1), (2)(ix), (c) and (d) revised 58806
40.25 (c)(1) introductory text amended 58807
40.31 (a) amended 58807
40.35 (e)(1) and (f) amended 58807
40.36 (b)(2), (c)(2) and (d) revised 57336
40.60 (c)(2) introductory text amended 58807
40.64 (a) and (b) revised 10364
Regulation at 10364 eff. date confirmed 25281
(a) and (b) amended; (c) revised 58807
40.65 (a)(1) amended 58807
40.66 (a) amended 58808
40.67 (a) amended 58808
50 Authority citation revised 58808
50.2 Amended 19727
50.4 Revised 58808
50.7 (e)(2) revised 58809
50.8 (b) revised 19727
50.30 (a)(2) revised 58809
50.34 (a)(4) revised; (g) redesignated as (h); new (g) added 54141
50.44 Revised 54141
50.46a Added 54141
50.54 (s)(1) amended 58809
50.55 (e)(6)(ii) revised 58809
50.55a (b) Introductory text, (c)(3) introductory text, (iv), (d)(2) introductory text, (iii), (e)(2) introductory text, (iii), (f)(2), (3)(iii)(A), (B), (iv)(A), (B), (4)(i), (ii), (g)(2), (3)(i), (ii), (4)(i) and (ii) revised; (b)(4), (5) and (6) added; Footnote 6 removed 40475
50.74 Introductory text revised 58809
50.75 (e)(1)(ii) revised 12571
(g)(4) added 19727
50.82 (a)(9)(ii)(H) added; (a)(11)(ii) revised 19727
50.83 Added 19727
50 Appendix L amended 58810
51 Authority citation revised 58810
51.40 (c) introductory text and (1) through (4) revised 58810
51.45 (a) amended 58810
51.50 Amended 58810
51.53 (b) and (d) amended; (c)(1) revised 58810
51.55 Revised 58810
51.60 (a) amended 58811
51.61 Amended 58811
51.62 (a) amended 58811
51.66 Revised 58811
51.68 Revised 58811
51.69 Removed 58811
51.121 Introductory text and (a) through (d) revised 58811
51.123 (a) and (b) amended 58812
52 Authority citation revised 58812
52.47 (a)(1)(ii) revised 54141
52 Appendices A, B, C, O and Q amended 58812
55 Authority citation revised 58812
55.5 (a)(2), (b)(2) and (3) revised; (a)(3) added 58812
55.23 Introductory text revised 58813
55.31 (a)(1) and (2) revised 58813
55.57 (a)(2) revised 58813
60 Authority citation revised 58813
60.4 (a) revised 58813
60.9 (e)(2) revised 58813
60.22 (a) and (b) revised 58814
60.44 (b) amended 58814
61 Authority citation revised 58814
61.4 Revised 58814
61.9 (e)(2) revised 58814
61.20 (a) and (b) revised 58814
61.80 (i)(1) amended 58814
62 Authority citation revised 58814
62.3 Revised 58814
62.11 (a) amended 58814
63 Authority citation revised 58815
63.2 Amended 58815
63.4 (a) revised 58815
63.9 (e)(2) revised 58815
63.16 (f) revised 58815
63.22 (a) and (b) revised; (d) amended 58815
63.44 (c)(2) revised 58815
63.61 (c) revised 58815
63.63 (f) revised 58816
63.73 (d) revised 58816
63.144 (b)(1) revised 58816
70 Authority citation revised 58816
70.5 (a)(1), (2) and (b) amended 14529
(a)(1), (2) and (b) introductory text revised; (b)(2)(i) through (iv) amended; (a)(3) and (4) added 58816
70.7 (e)(3) revised 58817
70.20b (f)(1), (2)(ii), (iii) and (g)(1) amended 14529, 23575
(f)(1), (2)(ii) and (iii) revised 58817
70.21 (a)(1) and (2) revised 58817
70.25 (c)(2), (d) and (e) revised 57337
70.32 (c)(2), (e) and (i) amended 14529
(c)(2) introductory text, (d), (e), (g) and (i) amended 58817
70.50 (c)(2) introductory text amended 58817
70.59 Revised 58817
71 Authority citation revised 58818
71.1 (a) revised 58818
71.12 (c)(3) revised 58818
71.95 Introductory text revised 58818
71.97 (c)(1) and (f)(1) amended 14529, 23575
(c)(3) introductory text revised 58818
71.101 (c) amended 58818
72 Authority citation revised 58818
72.4 Revised 58818
72.9 (b) revised (OMB numbers) 33615, 54159
72.10 (e)(2) revised 58819
72.16 (a) and (c) revised 58819
72.44 (f) amended 58819
72.70 (c)(1) and (2) revised 58819
72.75 Revised 33615
72.76 (a) amended 58819
72.78 (a) amended 58819
72.102 Heading revised 54159
72.103 Added 54159
72.186 (b) amended 58819
72.212 (b)(2)(i)(B) revised 54159
72.214 Amended 471, 8447, 42573
Regulation at 67 FR 69989 eff. date confirmed 2686

CHANGES JANUARY 2, 2003 THROUGH OCTOBER 31, 2003

CHANGES JANUARY 2, 2003 THROUGH OCTOBER 31, 2003

TITLE 10 Chapter I—Con.

Regulation at 68 FR 8447 eff. date confirmed 23183
Clause amended 49685, 57788
Regulation at 68 FR 42573 confirmed 55304
Regulation at 68 FR 49685 withdrawn 61734
72.216 Removed 33617
72.248 (c)(1) and (2) revised 58819
73 Authority citation revised 58819
73.4 Amended 14530
Revised 58819
73.26 (i)(6) amended 14530, 23575
73.27 (b) amended 14530, 23575
73.57 (a)(2), (3), (d)(4) and (f)(5) revised; (d)(1), (2) and (3) amended 58820
73.67 (e)(7)(ii) amended 14530, 23575
73.71 (a)(4) amended 14530, 23575
(a)(4) and (d) revised 33617
73.72 (a)(1), (4) and (5) amended 14530
(a) amended 23575
(a)(1), (4) and (5) revised 58820
73.73 (a)(1) and (b) amended 14530, 23575
(a)(1) and (b) revised 58820
73.74 (a)(1) and (b) amended 14530, 23575
(a)(1) and (b) revised 58820
73 Appendix G amended 33617
Appendix A revised 58820
74 Authority citation revised 58821
74.6 (a) and (b) revised; (c) added 58821
74.15 (a) amended 58821
74.17 (a) and (b) amended 58821
74.59 (f)(1)(iii) revised 58822
75 Authority citation revised 58822
75.6 (c) revised 58822
76 Authority citation revised 58822
76.5 Revised 58822
76.7 (e)(3) revised 58822
76.33 (a)(1) revised 58822
76.120 (d)(2) introductory text amended 58822
81 Authority citation revised 58823
81.3 Revised 58823
95 Authority citation revised 58823
95.1 Amended 41222
95.9 Amended 41222
Revised 58823
95.19 (a) introductory text and (c) amended 41222
(a) introductory text amended 58823
95.20 Amended 41222
95.21 Amended 41222
95.36 (a), (c) and (d) amended 41222
95.37 (c)(1)(iii) revised 41222
95.45 (a) amended 41222, 58823
95.53 Amended 41222
95.57 (c) amended 41222
100 Authority citation revised 58823
100.4 Revised 58823
110 Authority citation revised 58823
110.4 Revised 58824
110.27 (e) added 31589
Regulation at 68 FR 31588 eff. date confirmed 44870
110.31 (a) revised 58824
110.131 (a) revised 58824
140 Authority citation revised 58824
140.5 Revised 58824
140.6 (a) amended 58824
140.11 (a)(4) revised 46930
150 Authority citation revised 58824
150.3 Amended 10365
Regulation at 10365 eff. date confirmed 25281
150.4 Revised 58824
150.16 (a) amended; (b)(2) revised 58825
150.17 (a) and (b) revised 10365
Regulation at 10365 eff. date confirmed 25281
(a) and (b) amended; (c) revised 58825
150.19 (c) amended 58825
150.20 (b)(1) introductory text amended; (b)(1)(iii) revised 58825
170 Authority citation revised 58825
170.5 Revised 58825
170.20 Revised 36729
170.21 Table amended 36729
170.31 Revised 36730
Table corrected 46439
171 Authority citation revised 58826
171.9 Revised 58826
171.15 (b) through (e) revised 36734
171.16 (c), (d) and (e) revised 36734
(c) table corrected 46439

Chapter II—Department of Energy (Parts 200—699)

430.22 (b)(7) revised 51899
430.23 (c) revised 51899
430.21—430.27 (Subpart B) Appendix C revised 51900
Appendix J1 amended 62204
430.32 (f) revised 51903
430.62 (a)(4)(vi) revised 51903
600.3 Amended 50650

CHANGES JANUARY 2, 2003 THROUGH OCTOBER 31, 2003

600.4 (a)(1), (c)(2)(i) and (ii) amended 50650
600.15 (b)(4) and (5) removed 50650
600.27 Removed 50650
600.100—600.181 (Subpart B) Heading revised 50650
600.100 Amended 50650
600.104 Amended 50650
600.126 (d) and (e) removed; (c) revised 50650
600.127 (c) amended 50650
600.136 (b) revised; (a) and (e) amended; (d)(3) removed 50650
600.180 Removed 50650
600.181 Removed 50650
600.301—600.381 (Subpart D) Removed 50650

Chapter III—Department of Energy (Parts 700—999)

765 Authority citation revised 32957
765.2 (c), (e), (f), (g) and (i) amended 32957
765.3 Amended 32957
765.11 (b), (c)(1), (2) and (3) amended 32957
765.12 (a) and (c) amended 32957
765.21 (e) revised 32957
765.23 Amended 32957
765.30 (b) and (d) amended; (e)(2) revised 32957
765.31 (a) removed; (b), (c) and (d) redesignated as new (a), (b) and (c) 32958
765.32 (a) and (c) amended 32957

Chapter X—Department of Energy (General Provisions) (Parts 1000—1099)

1015 Revised 48533
1018 Removed 48543
1021 Authority citation revised 51432
1021.313 (c) amended 51432
1022 Revised 51432
1040 Heading and authority citation revised 51346
1040.1 Amended 51346
1040.2 (a) amended 51346
1040.3 (a) and (t) amended; (u) revised 51346
1040.4 (a), (f) introductory text and (1) amended; (d) and (f) heading revised 51346
1040.5 (b) and (c) amended 51346
1040.6 (a) amended 51346
1040.7 (b) amended 51346
1040.11 (b) amended 51347
1040.12 (b) amended 51347
1040.13 (b) introductory text, (c) and (g) amended; (e) revised 51347
1040.14 (a)(1) introductory text amended 51347
1040.61 (b) amended 51347
1040.63 (a), (b)(1)(v), (3), (4)(ii), (6), (c) and (d) amended; (c) heading revised 51347
1040.64 (c) amended 51347
1040.66 (a)(3) and (b)(8) amended 51347
1040.67 (a), (c) introductory text and (1) amended 51347
1040.71 Undesignated center heading amended 51347
1040.72 (a) heading revised; (a), (b) and (d)(3) amended 51347
1040.74 Heading, (a) heading, (1) heading, (2) heading and (3) heading revised; (a) introductory text, (1)(i), (iii), (iv), (2) and (3) amended 51347
1040.81—1040.8913 (Subpart E) Authority citation revised 51348
1040.81 Amended 51348
1040.82 (a) amended 51348
1040.83 (i) amended 51348
1040.88 (a) and (c) amended 51348
1040.89–1 Amended 51348
1040.89–5 (a), (b) introductory text and (c) amended 51348
1040.89–6 (b), (c) and (e) amended 51348
1040.89–7 (a)(1), (3) and (b) amended 51348
1040.89–9 (a) introductory text, (1), (c)(1) and (2) amended 51348
1040.89–11 Amended 51348
1040.89–12 (b)(2) amended 51348
1040.89–13 (b) introductory text amended 51348
1040.81—1040.8913 (Subpart E) Appendix A amended 51348

Proposed Rules:

0—199 (Ch. I) 19162
2 40026
9 61374
20 ....9595, 14349, 23618, 40026
21 40026
30 45172

CHANGES JANUARY 2, 2003 THROUGH OCTOBER 31, 2003

TITLE 10 *Proposed Rules:—Con.*

34 41757
35 19466
40 ....10410, 51516, 59346, 60885
50 ....26511, 35585, 40026, 41963, 44672, 43673
51 40026
52 ....40026, 55905, 57383
63 ....9023, 37429
71 ....37986, 60886
72 ....8472, 40026, 42647, 49726, 57839
73 40026
110 31641
140 40026
150 10410
170 ....16374, 40026
171 ....16374, 17987
200—699 (Ch. II) 40553
430 ....11009, 62205
490 ....10320, 23620
700—999 (Ch. III) 40553
709 ....17886, 19166
1000—1099 (Ch. X) 40553

TITLE 11—FEDERAL ELECTIONS

Chapter I—Federal Election Commission (Parts 1—9099)

100 Authority citation revised 451
100.8 (a)(2) correctly added 6346
100.14 (f)(2)(ii)(B) correctly revised 6346
100.16 Revised 451
100.19 Introductory text and (b) through (e) revised; (a) heading and (f) added 416
(b) revised; (g) added 3995
100.23 Removed 451
100.33 Added 3995
101.1 (a) revised 3995
102.2 (a)(1)(vi) and (vii) amended; (a)(1)(viii) added 3995
102.6 (a)(1)(ii) revised 451
104 Authority citation revised 3995
104.3 (g) revised 417
Corrected 611
(d)(1) introductory text amended 2871
104.4 Revised 417
104.5 (a), (c) introductory text, heading and (g) revised; (c)(4) and (j) added 418
(b)(1)(i)(C), (ii), and (2) revised (effective date pending) 47414
104.19 Added 419
Revised 3995
104.20 Added 419
(a)(5) corrected 5075
105 Authority citation revised 420
105.2 Revised 420
107.2 Revised (effective date pending) 47414
108.1 (b) revised 420
109 Revised 451
109.2 Removed 420
109.10 Added 420
110 Technical correction 1793
110.1 (d) revised; (n) added 457
(b)(3)(ii)(A) and (B) amended; (b)(3)(ii)(C) added 3996
110.2 (d) revised; (k) added 457
(l) added (effective date pending) 47414
110.7 Removed 457
110.8 Introductory text, (a)(1) and (2) redesignated as (a)(1), (i) and (ii); (a)(2) revised; (a)(3) added 457
(a)(2) correctly added 6346
110.10 Revised 3996
110.14 (f)(2)(i) introductory text, (ii) introductory text, (3)(iii), (i)(2)(i) introductory text, (2)(ii) and (3)(iii) revised 457
(f)(2)(ii)(B) correctly revised 6346
110.18 Added 457
110.19 (e) amended 2872
111 Policy statement 50688
111.35 (b)(4)(iii) revised 12577
111.43 (a) and (b) revised; (d) amended 12577
111.45 Amended 12580
Regulation at 68 FR 12577 corrected 16715
111.46 Added 12580
114.4 (c)(5)(i) and (ii)(A) revised 457
116.11 Added 3996
116.12 Added 3996
400 Added 3997
9001.1 Amended (effective date pending) 47414
9003.1 (b)(8) amended (effective date pending) 47414
9003.3 (a)(1)(i) introductory text, (A), (ii)(A)(3), (4), (iv) introductory text (C), (v), (2)(i)(D), (G), (H), (iii) and (iv) revised; (a)(2)(i)(I) added (effective date pending) 47414
9003.5 (b)(4) added (effective date pending) 47415

CHANGES JANUARY 2, 2003 THROUGH OCTOBER 31, 2003

9004.4 (a)(4)(i) removed; (a)(4)(ii) and (5) redesignated as (a)(5) and (6); heading, (a)(3), (4) introductory text, new (5), (6) and (b) revised (effective date pending) 47415
9004.11 Added (effective date pending) 47416
9008 Authority citation revised 47416
9008.3 (b)(1)(ii) redesignated as (b)(1)(iii); new (b)(1)(ii) added (effective date pending) 47416
9008.7 (a)(4)(xii) revised (effective date pending) 47416
9008.8 (b)(2) and (4)(ii)(B) revised (effective date pending) 47416
9008.10 Introductory text revised (effective date pending) 47416
9008.12 (b)(7) amended (effective date pending) 47417
9008.50—9008.54 (Subpart B) Heading amended (effective date pending) 47417
9008.50 Revised (effective date pending) 47417
9008.51 (a) heading, (1), (b) and (c) revised; (a)(3) added (effective date pending) 47417
9008.52 Revised (effective date pending) 47418
9008.53 Revised (effective date pending) 47418
9008.55 Added (effective date pending) 47418
9031.1 Amended (effective date pending) 47418
9032.9 (c) revised (effective date pending) 47418
9033.1 (b)(10) amended (effective date pending) 47418
9033.11 (b)(4) added (effective date pending) 47418
9034.4 Heading, (a)(3)(i), (ii), (a)(5) and (b)(3) revised; (a)(3)(iii) removed; (a)(6) added (effective date pending) 47418
9034.10 Added (effective date pending) 47419
9034.11 Added (effective date pending) 47419
9035.1 (a)(3), (4) and (c)(3) added; (c) heading and (1) revised (effective date pending) 47420
9035.2 (c) revised 4002
9036.1 (b)(1)(ii) revised (effective date pending) 47420
9036.2 (b)(1)(v) revised (effective date pending) 47420
9038.2 (b)(4) revised (effective date pending) 47421

Proposed Rules:

100 ....7728, 50481
102 50488
104 ....18484, 26237
106 ....50481, 52529
107 ....18484, 26237
110 ....7728, 18484, 26237, 50488, 52531
113 52531
114 ....50481, 60887
9004 ....50481, 52531
9034 ....50481, 52531
9035 ....18484, 26237
9036 ....18484, 26237
9038 ....18484, 26237

TITLE 12—BANKS AND BANKING

Chapter I—Comptroller of the Currency, Department of the Treasury (Parts 1—199)

3 Appendix A amended; interim 56534
5.2 (b) and (c) revised; (d) correctly added 38425
11 Authority citation revised 54984
11.3 (a) revised; interim 54984
19 Authority citation revised 48265
19.100 Revised 48265
19.111 Amended 48265
19.196 Introductory text, (a), (b) and (g) revised 48265
19.241—19.246 (Subpart P) Added 48265
21.21 Heading and (b) revised 25111
24 Heading revised; nomenclature change 48775
24.2 (c) and (h) revised 48775
24.3 Revised 48776
24.4 (a) revised 48776
24.5 Heading, (a), (b)(1) and (2) revised 48776
24.6 Revised 48776
24.7 (b) revised 48777
24 Appendix 1 added 48777
37 Compliance notification 35283

CHANGES JANUARY 2, 2003 THROUGH OCTOBER 31, 2003

TITLE 12

Chapter II—Federal Reserve System (Parts 200—299)

201.51 (a), (b) and (c) revised ...1794, 41054
202 Revised 13161
202 Appendix B amended....53491
203 Supplement I amended 31592
Appendix C corrected 14476
204.9 Revised....57790
206 Authority citation revised....53283
206.1 (a) amended....53283
206.2 (f) and (g) amended....53283
206.3 (c)(1) amended 53283
206.4 (b) amended....53283
206.5 (a) Footnote 1 and (f) amended; (f)(i), (ii) and (iii) redesignated as (f)(1), (2) and (3) 53283
206.7 Removed....53283
208.36 (a) revised....4096
208.63 (b) revised 25111
208 Appendix A amended; interim 56535
211 Authority citation revised....25112
211.5 (m) added....25112
211.24 (j) added 25112
211.41 Revised....1159
211.42 Revised....1159
211.43 Revised....1159
211.44 Revised....1159
211.45 Revised....1159
211.605 Added....7899
220 OTC margin stock lists....8993, 52486
225.28 (b)(8)(ii)(B) revised....39810
(b)(8)(ii)(B) corrected....41901
225 Appendix A amended; interim 56535
226 Supplement I amended....16189, 50965
229 Technical correction 37957
229 Appendix A amended....31596, 52078
Appendices A and E amended 52078
Appendix E corrected 53672
263 Authority citation revised....48267
263.94 (a) and (b) revised 48267
263.400—263.405 (Subpart J) Added 48267
268 Revised 18085
272.3 (c) revised 6061

Chapter III—Federal Deposit Insurance Corporation (Parts 300—399)

303.2 Amended 50459
303.4 Amended 50459
303.11 (g)(3)(ii) revised 50459
303.12 Added....50459
303.15 Added 7308
303.22 (a)(1) amended....50459
303.80 Revised 50459
303.81 Revised 50459
303.82 (a) through (d) revised 50460
303.83 (a)(1), (2), (6) and (7), (b)(1) and (2) revised; (a)(8) added 50460
303.85 (a) and (b) revised 50460
303.86 (c) revised 50461
303.244 (c)(4) and (5) revised; (c)(6) added 50461
308 Authority citation revised....48269
308.109 (b)(3) amended....48270
308.600—308.605 (Subpart U) Added 48270
325 Appendix A amended; interim 56536
326 Authority citation revised....25112
326.8 (b) revised....25112
333.4 (a) and (c) amended 50461
347.108 (f) revised 50461
348.2 (j)(1)(iii) revised 50461
359.1 (f)(1)(ii)(C) amended 50461

Chapter V—Office of Thrift Supervision, Department of the Treasury (Parts 500—599)

506 Technical correction 59997
513 Authority citation revised....48272
513.8 Added....48272
545.96 Amended; (a) revised 53025
550.70 Corrected....2108
550.136 (a) amended....53026
559.3 Regulation at 67 FR 77916 confirmed; (l) revised 57796
562.4 Regulation at 67 FR 70531 confirmed 52832
Regulation at 67 FR 77917 confirmed....57796
563 Authority citation revised....25112
563.41 Corrected....1218
Regulation at 67 FR 77917 confirmed; revised 57797
563.42 Regulation at 67 FR 77918 confirmed 57796
563.43 Regulation at 67 FR 77918 confirmed; (d) and (e) revised 57798
563.177 Heading and (b) revised 25112
567.1 Amended; interim 56536
567.5 (a)(1)(iii) revised; interim 56536

CHANGES JANUARY 2, 2003 THROUGH OCTOBER 31, 2003

567.6 (a)(3) and (4) added; interim 56536

Chapter VI—Farm Credit Administration (Parts 600—699)

615.5201 (e) amended; (l)(8) added 18534
Regulation at 68 FR 18534 eff. 6–5–03 33617
615.5210 (f)(2)(ii)(L) added; interim 15047
Regulation at 68 FR 15047 confirmed....33347
615.5250 (c)(5) revised 18534
Regulation at 68 FR 18534 eff. 6–5–03 33617
615.5301 (i)(2) amended; (i)(3) revised; (i)(4) through (7) redesignated as (i)(5) through (8); new (i)(4) and (j) added 18534
Regulation at 68 FR 18534 eff. 6–5–03 33617

Chapter VII—National Credit Union Administration (Parts 700—799)

Chapter VII Policy statement....31951
701.1 Revised; OMB number 18340
701.19 Revised 23027
701.21 (c)(7)(ii)(C) revised 46441
702.106 (b) and (h) table revised 56547
702.101—702.108 (Subpart A) Appendices A, D and H revised 56548
703 Revised 32960
704 Authority citation revised....56550
704.7 (e)(2) amended 56550
704.11 (b)(4) removed; (c) amended....56550
709 Policy statement 61735
709.13 Added....32356
712.5 (c) through (q) redesignated as (d) through (r); new (c) added 56551
723.1 (b)(3) amended; (c), (d) and (e) added 56551
723.3 (a) and (b) revised....56551
723.5 Revised....56551
723.6 (c), (e) and (g) amended; (h) and (i) removed; (j), (l) and (m) redesignated as (h), (i) and (k) 56551
723.7 Revised....56551
723.8 Revised....56552
723.9 Removed....56552
723.10 Revised 56552
723.14 Removed 56552
723.15 Removed 56552
723.16 Revised 56552
723.21 Amended 56552
740 Revised 23382
741.11 Added....23030
742.4 Revised....32966
(a) amended....56553
748 Authority citation revised....25112
748.2 Heading and (b) revised 25112
791.8 (a) revised....31952
792.07 Revised 61737
792.08 (a) revised 61737
792.10 (f) added 61737
792.14 Amended 61737
792.28 Introductory text amended....61737

Chapter IX—Federal Housing Finance Board (Parts 900—999)

900.1 Amended 38169
905.2 (b) revised....38169
905.2–905.4 (Subpart A) Appendix A amended....38170
905.10 Revised 38170
905.11 Revised 38170
905.12 Revised 38170
905.13 Revised 38170
905.14 Revised 38170
905.15 Revised 38170
905.16 Removed 38170
905.17 Removed 38170
905.18 Removed 38170
905.19 Removed 38170
910.9 (f)(2), (4) and (g) revised; (f)(6) added; interim 39812
913 Revised; interim 39812
913.7 (c)(1)(vii) redesignated as (c)(1)(vi)....59309

Chapter XVII—Office of Federal Housing Enterprise Oversight, Department of Housing and Urban Development (Parts 1700—1799)

1700.3 Revised 32629
1700.4 Removed 32629
1730 Added 16718
1750.10–175.13 (Subpart B) Appendix A amended 7312

CHANGES JANUARY 2, 2003 THROUGH OCTOBER 31, 2003

TITLE 12

Chapter XVIII—Community Development Financial Institutions Fund, Department of the Treasury (Part 1800—1899)

1805 Revised; interim 5707
1806 Revised; interim 5720

Proposed Rules:

1—199 (Ch. I) 35589
3 .....6363, 45900, 56568
5 .....6363, 19949
6 6363
7 .....6363, 46119
9 6363
11 27753
16 27753
19 .....1116, 4967, 5075
24 1394
28 .....6363, 19949
34 .....6363, 46119
200—299 (Ch. II) 35589
203 11010
208 .....45900, 56568
211 32434
225 .....12316, 45900, 51938, 56568
263 .....4967, 5075
300—399 (Ch. III) 35589
308 .....4967, 5075
325 .....45900, 56568
330 38645
500—599 (Ch. V) 35589
513 .....4967, 5075
567 .....45900, 56568
600—699 (Ch. VI) 26551
611 5587
612 5587
613 .....23425, 23426, 27757, 44490
614 .....5587, 27757, 47502, 53915, 60627
615 .....47502, 60627
617 5587
618 27757
620 53915
630 53915
700—799 (Ch. VII) 39863
701 .....39866, 56586
702 16450
704 16450
708a 56589
709 8860
712 16450
723 16450
741 56586
745 39868
748 61760
900 .....39027, 54396
915 13238
932 .....39027, 54396
955 .....39027, 54396
998 54396
1730 3194

TITLE 13—BUSINESS CREDIT AND ASSISTANCE

Chapter I—Small Business Administration (Parts 1—199)

102.1—102.9 (Subpart A) Revised 59092
112.2 (e) added 51348
(a) amended 51349
112.3 (b)(3) amended 51349
112.8 Amended 51349
112 Appendix A amended 51348, 51349
117 Heading revised 51349
117.1 Amended 51349
117.2 (a) revised 51349
117.3 (j) through (m) redesignated as (k) through (n); new (j) added; new (k) amended 51349
117.4 (b)(2) amended 51349
117.5 (b) amended 51349
117.6 (b) and (c) amended 51349
117.7 Amended 51349
117.8 (a) and (c) amended 51349
117.15 (a)(3) amended 51349
117.17 (f) amended 51349
117.19 (a)(9) amended 51349
117.20 Amended 51349
117 Appendix A amended 51349
120.10 Amended 57980
120.131 Revised 51679
120.140 Introductory text amended 57980
120.151 Amended 51680
120.210 Amended 51680
120.220 (a) revised; (b) and (c) redesignated as (e) and (f); introductory text, new (b), (c) and (d) added 51680
(a) and (f) redesignated as (a)(1) and (f)(1); new (a)(1) and (f)(1) revised; (a)(2) and (f)(2) added 56554
120.223 Added 51680
120.540 (f) added 51680
120.613 (b) revised 51680
120.800 Heading revised 57980
120.801 Heading revised 57980

CHANGES JANUARY 2, 2003 THROUGH OCTOBER 31, 2003

120.802 Amended 57980
120.810 Revised 57980
120.811 Removed 57980
120.812 Revised 57980
120.820 Revised 57980
120.821 Revised 57980
120.822 Revised 57980
120.823 (b) revised 57981
120.824 Introductory text amended; (a) revised 57981
120.826 Revised 57981
120.827 Revised 57981
120.828 Revised 57981
120.829 (a) revised 57981
120.830 (a) and (b) revised; (g) added 57981
120.835 Revised 57981
120.836 Removed 57981
120.837 (b) revised; (c) added 57981
120.838 Removed 57982
120.839 Revised 57982
120.840 Revised 57982
120.841 Added 57982
120.845 Revised 57982
120.846 Added 57983
120.847 Added 57983
120.848 Added 57983
120.850 Revised 57984
120.851 Undesignated center heading added; section revised 57984
120.852 Revised 57985
120.853 Undesignated center heading added; redesignated from 120.973 and revised 57985
120.854 Undesignated center heading and section added 57985
120.855 Removed; new section added 57985
120.856 Added 57986
120.857 Redesignated from 120.981 57987
120.861 Revised 57987
120.862 (a)(4) amended; (b)(3) through (7) redesignated as (b)(5) through (9); (b)(2) and new (5) revised; new (b)(3) and (4) added 57987
120.870 (a) introductory text revised; (b) removed; (c) redesignated as (b) 57987
120.871 Heading revised 57987
120.880 (b) revised 57987
120.882 (c) revised 57987
120.883 (d) revised 57987
120.892 (b) amended 57987
120.900 Heading revised 57987
120.910 Heading revised 57987
120.911 Revised 57987
120.913 Revised 57987
120.923 Heading revised; (c) redesignated from 120.924 57988
120.924 Redesignated as 120.923 (c) 57988
120.925 Amended 57988
120.926 Revised 57988
120.930 (b) revised 57988
120.931 Revised 57988
120.933 Revised 57988
120.934 Revised 57988
120.935 Heading revised 57988
120.936 Removed 57988
120.960 Revised 57988
120.970 Undesignated center heading and section revised 57988
120.971 Undesignated center heading added; (a) introductory text and (2) revised 57988
120.972 Revised 57988
120.973 Redesignated as 120.853 and revised 57985
120.980 Undesignated center heading and section removed 57989
120.981 Redesignated as 120.857 57987
120.982 Removed 57989
120.983 Removed 57989
120.984 Removed 57989
121 Policy statement 35285
Waiver 39448, 61097
121.201 Table amended 13811, 15050, 16408, 33354, 59314
125.2 (b) heading, (1), (d)(1)(iii), (2)(i), (ii), (5)(i)(A), (B) and (d)(7) revised; (b)(2) through (7) redesignated as (b)(3) through (8); (b)(3) introductory text, (6)(iii) and (8) revised; new (b)(2), (d)(1)(v) and (e) added 60012
Regulation at 68 FR 60012 eff. date corrected 61097

Proposed Rules:

120 .....5234, 40553
121 .....5234, 15971, 20350, 31641, 33412, 35334, 40820, 43981, 61636
124 20350
125 .....5134, 60015

TITLE 14—AERONAUTICS AND SPACE

Chapter I—Federal Aviation Administration, Department of Transportation (Parts 1—199)

Chapter I Policy statement.....10145
1 Technical correction.....3096
1.1 Amended.....16947, 25487
11.103 Added.....25488
11.201 (b) table amended.....61321
15.3 (c) correctly added; CFR correction.....48543
21 Technical correction.....1512, 37735
Special FAA conditions.....2183
21.197 (c)(3) added.....54559
23 Special FAA conditions.....1, 3, 5538, 40757, 58009,59097
25 Special FAA conditions.....255, 5208, 9854, 10365, 12581, 15341, 18843, 19935, 22578, 22580, 24338, 24340, 26991, 33834, 33836, 36449, 40478, 43287, 47445, 49332, 51438, 52684, 53026, 53028, 53672, 54800, 59099, 59101, 59706, 59874, 60283
Technical correction.....3096, 35285, 50054
25.613 Heading, (b) introductory text, (c) and (e) revised; (d) removed; (f) added.....46431
25.735 (f)(2) and (g) corrected.....1955
25.819 (b) and (f) revised.....36883
Heading corrected.....47202
25.856 Appendix F amended.....45059
29 Special FAA conditions.....2183
36 Corrected.....1512
36.6 Corrected.....2402
39.13.....12, 15, 17, 19, 24, 26, 28, 29, 32, 35, 38, 258, 472, 475, 478, 480, 482, 484, 486, 487, 489, 998, 1000, 1002, 1518, 1520, 1523, 1524, 1527, 1530, 1957, 1962, 2688, 2873, 3173, 3378, 3380, 3807, 4097, 4369, 4371, 4373, 4376, 4379, 4890, 4893, 4899, 4901, 4903, 4904, 4909, 4911, 5542, 5806, 5809, 5811, 5814, 5816, 5819, 5821, 5823, 6349, 6816, 7901, 7903, 7906, 7909, 7911, 7912, 8540, 8995, 9504, 9506, 9509, 9510, 9512, 9515, 9517, 9519, 9521, 9522, 9524, 9526, 10148, 10150, 10153, 10155, 10157, 10654, 11468, 11470, 11969, 11972, 12286, 12798, 12801, 12808, 12810, 12813, 13223, 13619, 14311, 14313, 14531, 14534, 14891, 14893, 14897, 15655, 15938, 16191, 16193, 16196, 16199, 16202, 16204, 16206, 16949, 17545, 17728, 17879, 18104, 18106, 18110, 18113, 18536, 18538, 18853, 18855, 18857, 19327, 19329, 19332, 19335, 19338, 19340, 19342, 19729, 19939, 19942, 20338, 20340, 20343, 22583, 22586, 22588, 22591, 22593, 23185, 23188, 23191, 23386, 23389, 23576, 23887, 24614, 24863, 25489, 25812, 26202, 26480, 26482, 26484, 27451, 28120, 28694, 28696, 28698, 28700, 28701, 28703, 28706, 31953, 31954, 31956, 31958, 31961, 31964, 31967, 31969, 31970, 31972, 31974, 31976, 32631, 32968, 32969, 33355, 33357, 33359, 33619, 33622, 33841, 33844, 33847, 33855, 34785, 34787, 34789, 35154, 35156, 35158, 35159, 35162, 35163, 35387, 36451, 36453, 36455, 36457, 36901, 37073, 37074, 37395, 37397, 37399, 37401, 37404, 37736, 37959, 37960, 38171, 38585, 38587, 38589, 38591, 38593, 39450, 39816, 40479, 40482, 40484, 40486, 40761, 41056, 41058, 41062, 41064, 41520, 41522, 41903, 41905, 42242, 42243, 42245, 42575, 42578, 42579, 42581, 42582, 42584, 42949, 42951, 42953, 42955, 42958, 42961, 43623, 44197, 44199, 44609, 44611, 44873, 46444, 46445, 47204, 47206, 47208, 47209, 47212, 47215, 47217, 47220, 47843, 48275, 48545, 48548, 49335, 49337, 49338, 49341, 49343, 49345, 49687, 49689, 50056, 50058, 50060, 50063, 50066, 50463, 50692, 50695, 51149, 51150, 51440, 51682, 51683, 52080, 52082, 52084, 52086, 52088, 52338, 52689, 52833, 52835, 53031, 53285, 53497, 53499, 53501, 53503, 53505, 54328, 54654, 54987, 54989, 54991, 54993, 54995, 54997, 55434, 55813, 55816, 56145, 56154, 56155, 56157, 57338, 57341, 57344, 57347, 57611, 57612, 58264, 58267, 58270, 58272, 58579, 58582, 59103, 59105, 59108, 59110, 59532, 59534, 59708, 59710, 59712, 60029, 60284, 60285, 60625, 60844, 60846, 61335, 61337, 61608, 61610, 61614, 61617, 61739, 61741
Corrected.....6, 10, 3808, 7651, 10583, 12803, 14309, 14310, 19944, 24861, 33854, 39449, 40487, 41210, 41861, 41906, 42956, 43260, 44385, 47447, 48783, 49686, 50461, 52337, 52487, 52975, 53032, 54327, 54653, 55192, 55195, 55198, 55812, 58273, 60624
47.37 (b)(2) revised.....10318
61 SFAR No. 73 amended.....43
SFAR No. 96 removed; SFAR No. 100 added.....36905
61.18 Added.....3774
61.55 (d)(1) and (2) revised.....54559
61.57 (d)(2)(iii) and (e)(3) revised.....54559
61.58 (b) and (c) revised.....54559
61.63 (d)(7) introductory text and (ii) revised.....54559
61.157 (c) and (f)(1) revised.....54560
61.159 (c)(1)(ii) revised.....54560
63 SFAR No. 96 removed; SFAR No. 100 added.....36905
63.14 Added.....3774
65 SFAR No. 96 removed; SFAR No. 100 added.....36906
65.14 Added.....3775
71 SFAR No. 97 cross-reference added.....14077
71 Technical correction.....35947
71.1—71.33 (Subpart A) Subpart designation transferred to 71.31—71.33 (Subpart A) Heading revised.....16947
71.1.....44, 260—264, 491, 2186, 2187, 2188, 2421—2425, 2875, 4098, 6606, 6607, 7914, 7915, 7916, 8703—8707, 8997, 8998, 9000, 9528, 10368, 10369, 10655, 11737, 11738, 11739, 12814, 13812, 14315, 15344, 15346, 15347, 15349, 15350, 16208, 16409, 16411, 16950, 16951, 16952, 17730, 18115, 18116, 18118, 18858, 18859, 18861, 19343, 19344, 19946, 22593, 23578, 23580–23583, 24341, 24342, 24865, 24867, 24869, 24870, 24871, 24872, 24873, 24874, 25491, 25492, 25493, 25494, 25495, 26203, 26995, 28122, 28123, 28124, 28125, 28126, 28128, 28129, 28708, 32358, 32633, 33360, 33361, 35287, 35288, 35535, 35536, 36744, 36906, 36907, 36908, 36909, 36910, 40766, 41692, 41693, 41695, 42246, 42963, 43293, 44452—44455, 44200, 44201, 44202, 44875, 44876, 47448, 47449, 47845, 47847, 49346, 49347, 49349, 49350, 49691, 49692, 50068, 50465, 50466, 50467, 50468, 51686, 52089, 53032, 53033, 53034, 53035, 53675, 53676, 54332, 55436, 55817, 55818, 55819, 59112, 59113
Corrected.....1657, 2423, 3808, 3934, 7913, 7917, 8997, 13225, 14315, 15349, 17153, 18115, 19885, 25684, 26687, 26993, 33231, 33361, 33623, 35288, 36910, 37617, 37963, 38425, 41694, 41695, 41696, 43427, 43922, 44203, 47637, 47844, 48994, 49350, 50222, 50468, 52075, 52487, 55435, 55819, 58009, 59113, 59248, 61339
Revised.....54329
Technical correction.....7651, 23579, 33579, 49546
Regulation at 67 FR 70534 eff. date delayed to 5–15–03.....12583
Regulation at 68 FR 15349 eff. date corrected.....16351
Regulation at 68 FR 44875 eff. date confirmed.....57347
Regulation at 68 FR 49350 eff. date confirmed.....58582
Regulations at 68 FR 49347 and 49692 eff. dates confirmed.....59713
Regulation at 68 FR 50465 eff. date confirmed.....61097
Regulation at 68 FR 50467 eff. date confirmed.....61098
Regulation at 68 FR 50466 eff. date confirmed.....61098
71.5 Amended.....54329
71.11 Added.....16947
71.13 Added.....16947
71.15 Added.....16947
71.31—71.33 (Subpart A) Subpart designation transferred from 71.1—71.33 (Subpart A); Heading revised.....16947
71.31 Amended.....54329
71.33 (c) amended.....54329
71.41 Amended.....54329
71.51 Amended.....54329
71.61 Amended.....54329
71.71 (b) through (f) amended.....54329
71.73 Removed.....16947
71.75 Removed.....16947
71.77 Removed.....16947
71.79 Removed.....16947
71.901 (a) amended.....54329
73.23 Amended.....3175, 25496
73.48.....42964
73.63 Amended.....19947
73.66 Amended.....3174
73.89 Amended.....7918
77 SFAR No. 98 added; interim.....19732
SFAR No. 98 corrected.....23584

CHANGES JANUARY 2, 2003 THROUGH OCTOBER 31, 2003

TITLE 14 Chapter I—Con.

91 Technical correction 1512, 37735, 50054
SFAR No. 94 amended 7691
SFAR No. 97 added 14077
SFAR No. 77 amended 17870
SFAR No. 61–2 removed 35524
SFAR No. 51–1 removed 41214
SFAR No. 71 amended 60839
91.159 (b) revised; (c) removed 61321
91.179 (b)(3) introductory text revised; (b)(4) added 61321
91.180 Added 61321
91.189 (g) revised 56560
91.191 (c) revised 56560
91.213 (c) revised 56560
91.401 (b) revised 56560
91.411 Regulation at 66 FR 41116 eff. date delayed to 10–6–03 12542
Regulation at 66 FR 41116 eff. date delayed to 1–31–04 55819
91.413 Regulation at 66 FR 41116 eff. date delayed to 10–6–03 12542
Regulation at 66 FR 41116 eff. date delayed to 1–31–04 55819
91.415 (a) and (c) revised 56560
91.501—91.599 (Subpart F) Heading revised 54560
91.501 (a) revised; (b)(10) added 54560
91.509 (b) introductory text, (c), (d) and (e) revised; (f) added 54561
91.519 (d) added 54561
91.531 (a) introductory text revised; (d) added 54561
91.613 (a) redesignated; (b) added 45083
91.1001—91.1443 (Subpart K) Added 54561
91 Appendix D amended 9795
Appendix A Regulation at 66 FR 41116 eff. date delayed to 10–6–03 12542
Appendix G amended 54584, 61321
93 Heading revised 9795
Policy statement 15657
93.1 Revised 9795
93.51 Revised 9795
93.71 (Subpart E) Added 9795
93.80 Added 9795
93.81 (a) and (b) designation removed; (b)(1), (2), (2)(i), (ii) and (iii) redesignated as (a), (b), (b)(1), (2) and (3) 9795
93.91—93.97 (Subpart G) Added 41214
93.117 Revised 9795
93.151 Revised 9795
93.152 Added 9795
93.251—93.253 (Subpart T) Nomenclature change 9795
93.305 Regulation at 61 FR 69330 suspended in part to 2–2–06 9498
95 .....7918, 17731, 34523, 44612, 54802
95 SFAR No. 97 cross-reference added 14077
95.1 Revised 16947
97 Technical correction 3096
97.20 Revised 16948
97.21—97.35 .....265, 492, 1796, 1963, 3810, 3811, 6817, 6819, 8708, 8710, 10964, 13620, 13622, 16412, 16413, 19734, 19735, 23889, 23890, 26485, 26487, 32359, 32634, 35537, 35539, 38173, 38175, 41524, 41526, 44204, 44206, 48277, 48278, 51687, 51688,, 53036, 53288, 54999, 56159, 57348, 57350, 60031, 60287
119 Comment period extended 5782
Authority citation revised 47800
Technical correction 60031
119.1 (d) revised 54584
119.3 Amended 41217
119.72 Added (OMB number pending) 47800
121 Comment period extended 5782
SFAR No. 36 Regulation at 66 FR 41116 eff. date delayed to 10–6–03 12542
SFAR No. 97 cross-reference added 14077
SFAR No. 92–4 removed; SFAR No. 92–5 added 17516
Technical correction 37735, 50054, 60031
SFAR No. 89 removed 42937
Regulation at 66 FR 41116 eff. date delayed to 1–31–04 55819
SFAR No. 71 amended 60839
121.312 (e) added 45083
121.313 (j)(1) and (2) revised 42881
121.344 (l)(2) revised 42936
(l)(2) corrected 50069
121.344a (f) revised 42936
121.356 Heading revised; (d) added (eff. through 1–1–05); revised (eff. 1–1–05) 15902
121.378 Regulation at 66 FR 41116 eff. date delayed to 10–6–03 12542

CHANGES JANUARY 2, 2003 THROUGH OCTOBER 31, 2003

Regulation at 66 FR 41117 eff. date delayed to 1–31–04 55819
121.547 (a)(2) and (c)(1) revised 41217
121.548a Added 41217
121.583 (a)(3) revised 41217
121.709 Regulation at 66 FR 41116 eff. date delayed to 10–6–03 12542
Regulation at 66 FR 41117 eff. date delayed to 1–31–04 55819
121 Appendix M amended 42936
Corrected 50069
Appendix M corrected 53877
Technical correction 56166
125 SFAR No. 97 cross-reference added 14077
Technical correction 37735, 50054
125.1 (b)(4) and (5) revised; (b)(6) and (7) added 54585
125.113 (c) added 45084
125.224 Heading revised; (c) added (eff. through 1–1–05); revised (eff. 1–1–05) 15903
125.226 (l)(2) revised 42937
(l)(2) corrected 50069
125 Appendix E amended 42937
Appendix E corrected 50069, 53877
129 Comment period extended 5782
SFAR No. 97 cross-reference added 14077
Technical correction 37735, 56166
129.18 Heading revised; (c) added (eff. through 1–1–05); revised (eff. 1–1–05) 15903
129.28 (c)(1), (2) and (3) revised 42882
135 Comment period extended 5782
SFAR No. 97 cross-reference added 14077
Technical correction 50054, 60031
SFAR No. 71 amended 60839
135.4 Added 54585
135.21 (f) and (g) revised; (h) added 54585
135.23 (r) revised; (s) added 54586
135.76 Added 41218
135.85 (h) added 41218
135.145 Revised 54586
135.152 (k) revised 42939
135.167 (a) introductory text revised 54586
135.170 (c) added 45084
135.179 (c) revised 54586
135.225 (b) through (h) redesignated as (c) through (i); new (b) added; (a) introductory text, new (d) and (h) revised 54586
135.247 (a)(3) added 54587
135.251 (b) revised; (c) and (d) added 54587
135.255 (b) revised; (c) and (d) added 54587
135.291 (b) revised 54587
135.321 (b)(7) revised 54588
135.324 (a) and (b) introductory text revised 54588
135.385 (b) revised; (f) added 54588
135.387 Revised 54588
135.435 Regulation at 66 FR 41117 eff. date delayed to 10–6–03 12542
Regulation at 66 FR 41117 eff. date delayed to 1–31–04 55819
135.443 Regulation at 66 FR 41117 eff. date delayed to 10–6–03 12542
Regulation at 66 FR 41117 eff. date delayed to 1–31–04 55819
135 Appendix F amended 42939
Appendix F corrected 50069
142.1 (a), (b)(1), (4) and (5) revised; (b)(6) added; (c) removed 54588
145.1—145.5 (Subpart A) Regulation at 66 FR 41117 eff. date delayed to 10–6–03 12542
145.51—145.61 (Subpart B) Regulation at 66 FR 41117 eff. date delayed to 10–6–03 12542
145.101—145.109 (Subpart C) Regulation at 66 FR 41117 eff. date delayed to 10–6–03 12542
145.151—145.163 (Subpart D) Regulation at 66 FR 41117 eff. date delayed in part to 10–6–03 12542
145.163 Regulation at 66 FR 41117 eff. date delayed to 10–6–05 12542
Regulation at 68 FR 12542 eff. date corrected to 4–6–05 17546
Regulation at 66 FR 41121 eff. 4–6–05 55819
145.201—145.223 (Subpart E) Regulation at 66 FR 41117 eff. date delayed to 10–6–03 12542
145 Regulation at 66 FR 41117 eff. date delayed to 10–6–03 12542
Regulation at 66 FR 41117 eff. date delayed to 1–31–04 55819

CHANGES JANUARY 2, 2003 THROUGH OCTOBER 31, 2003

TITLE 14 Chapter I—Con.

150 Corrected; CFR correction 6608
183 Comment period extended 5782, 10368, 10369
193 Policy statement 38594
125.113 (c) added 45084
135.170 (c) added 45084

Chapter II—Office of the Secretary, Department of Transportation (Aviation Proceedings) (Parts 200—399)

240.17 (b)(1)(i) amended 14316
250.1 Amended 52836
250.2 Removed 52836
250.2b (b) amended 52836
250.5 (a) amended 52836
250.9 (b) amended 52836
255.12 Revised 15353
330.43 (a) and (b) revised 44458
330.45 (b)(2)(i) and (ii) revised 44458
382 Policy statement 24874
382.3 (c) revised 40494
382.70 Added 40494
382 Appendix A added 40495
399.110 Removed 43883

Chapter III—Commercial Space Transportation, Federal Aviation Administration, Department of Transportation (Parts 400—499)

401.1 Revised 35289
401.3 Amended 35289
404.3 (c) amended 35289
404.5 Amended 35289
404.11 Amended 35289
404.13 Amended 35289
404.17 Amended 35289
404.19 (b) amended 35289
413.1 Revised 35289

Chapter V—National Aeronautics and Space Administration (Parts 1200—1299)

1204.1600 (Subpart 16) Added 60847
1214 Authority citation revised 19948
1214.1101 (a) amended; (c) removed; (d), and (e) redesignated as (c), and (d) 19948
1214.1102 (a), and (d) amended; (b), and (c) revised 19948
1214.1103 (b) amended 19948
1214.1104 (a) revised 19948
1250.101 (a)(1), (2), (b)(2), (3), (5) and (6) amended 51350
1250.102 (f) and (i) amended; (h) revised 51350
1250.103–2 (a) introductory text amended 51350
1250.103–3 (b) amended 51350
1250.103–4 (a) amended; (b) revised 51350
1250.103–5 Amended; heading revised 51350
1250.104 (a) and (e) amended; (c)(2) revised; (d)(1) designation and (2) removed 51350
1250.105 (b) and (d) amended 51350
1250.108 (e) amended 51350
1250.109 (f) amended 51350
1250.111 (a) amended 51350
1251.101 Amended 51351
1251.102 (k) added 51351
1251.103 (a), (b)(1)(v), (3), (4), (5)(ii), (6)(i), (7) and (c) amended 51351
1251.104 (a) amended 51351
1251.105 (a)(3)(i), (ii) and (iii) amended 51351
1251.107 (a) amended 51351
1251.200 (a)(2), (4), (b)(8) and (d) amended 51351
1251.201 (a), (c) introductory text and (1) amended 51351
1251.300—1251.302 (Subpart 1251.3) Heading revised 51351
1251.301 (a) heading revised; (a), (b) and (d)(3) amended 51351
1252 Heading revised 51351
1252.100 Amended 51352
1252.102 Heading revised 51351
(a) amended 51352
1252.103 (n) added 51351
1252.203 Amended 51352
1252.300 Amended 51352
1252.403 (a)(2) amended 51352
1252.405 (b) and (c)(2) amended 51352
1252.409 (b)(2) amended 51352
1260.10 (a)(2) revised 35290
1260.11 (h) revised 28709
(d) revised 35290
1260.13 (a)(2) amended 14535
1260.15 (c) introductory text and (1) amended; (d) removed 28709
(c) revised 54655
1260.17 Added 35290
1260.20 (a) revised; (d) amended 28709
1260.26 Revised 50469

CHANGES JANUARY 2, 2003 THROUGH OCTOBER 31, 2003

1260.39 Amended 28709
1260.56 Revised 50469
1260.75 (b)(1) and (c)(2) revised 50469
1260.76 (d) and (e) revised; (f), (g) and (h) added 50469
1260.152 (b) revised; (c) added 50470
1274.207 (b) redesignated as (d); new (b) and (c) added 14535

Proposed Rules:

1 .....6802, 16992
3 .....23808, 27006, 42315
21 .....11475, 11759, 16217, 23091, 43885, 46283
23 42315
25 .....1932, 5241, 16458, 19958, 22636, 26237, 33659, 35335, 35612, 37205, 51203, 58042
36 34256
39 .....71, 302, 305, 308, 311, 315, 317, 320, 322, 324, 516, 518, 1016, 1017, 1586, 1802, 1805, 2714, 3475, 3826, 3829, 3832, 3836, 4116, 4398, 4725, 4727, 4730, 4731, 4737, 4739, 5610, 5856, 6376, 6379, 6380, 6382, 6383, 7081, 7084, 7449, 7451, 7947, 8155, 8157, 8161, 8473, 8475, 8477, 8555, 8558, 8560, 8563, 8564, 8566, 8862, 8865, 9032, 9034, 9602, 9607, 9947, 9950, 9951, 9954, 10185, 10188, 10412, 10415, 11014, 11015, 11342, 11476, 11479, 11760, 11762, 11764, 11999, 12318, 12614, 12615, 12618, 13239, 14350, 14351, 14353, 14355, 14558, 15682, 15684, 15687, 16220, 16222, 16225, 16458, 16735, 16736, 17563, 17755, 17757, 17893, 18168, 18170, 18565, 18567, 18569, 18571, 18908, 19757, 19759, 19761, 19962, 19963, 20087, 22339, 22636, 22639, 22641, 22644, 23231, 23235, 23427, 23620, 24383, 25543, 26239, 26242, 26244, 26552, 26553, 27006, 27492, 28175, 28177, 31642, 31991, 31994, 31996, 31999, 32001, 32437, 32691, 32693, 32695, 33030, 33416, 33418, 33420, 33423, 33663, 33885, 34557, 34843, 34847, 34849, 35186, 35826, 36499, 36502, 36504, 36506, 36510, 36513, 36515, 36518, 36520, 36523, 36525, 37102, 37105, 37774, 39483, 39485, 39870, 40573, 40821, 40823, 40827, 40829, 40831, 40834, 41760, 41762, 41967, 41968, 41970, 41972, 41973, 41977, 42317, 42647, 43033, 43040, 43042, 43045, 43681, 43683, 43686, 43688, 43690, 43693, 43695, 43698, 44252, 44491, 44493, 44495, 44497, 44672, 44902, 45176, 45177, 46514, 47267, 47513, 48326, 48576, 48833, 48835, 49390, 50491, 50729, 50731, 51518, 51521, 51523, 51735, 52145, 52148, 52539, 52720, 52862, 52864, 52865, 52868, 52870, 53055, 53058, 53061, 53309, 54400, 54680, 54682, 54684, 54686, 54688, 54690, 54691, 54694, 54862, 54864, 54866, 54869, 54872, 54874, 55321, 56216, 56591, 56594, 56596, 56598, 56792, 56794, 56796, 56799, 56801, 57392, 57394, 57639, 58044, 58046, 58050, 58283, 58285, 58287, 58289, 58291, 59136, 59138, 59139, 59347, 59349, 59555, 59892, 60047, 60151, 60300, 61158, 60627, 60887, 61637, 61766, 61768, 61772, 61774, 62029
43 11475
61 .....43885, 46283, 60572
65 .....43885, 46283
71 .....328, 2460—2463, 3196, 3778, 3837, 3934, 4118, 4741, 4742, 5613, 6677, 7949, 12621, 14359, 15388, 16227, 16229, 16230, 16992, 17987, 18173, 18910, 19470, 23622, 23624, 23625, 23626, 27007, 27946, 28179, 33426, 33427, 34340, 36948, 36949, 36950, 38651, 38652, 38653, 39238, 42322, 43340, 44255, 47515, 47516, 47518, 49727, 50081—50084, 51205, 51737, 52148, 52150, 53925, 55012, 55013, 55015, 55911, 55913, 55914, 55915, 55916, 60049
73 .....3198, 32440, 48579, 50838, 58052
77 .....43885, 46283
91 .....3778, 6802, 9818, 10073, 16992, 28181, 47269, 50085, 60572
93 14276
95 .....3778, 16992
97 16992
107 .....43885, 46283
109 .....43885, 46283
119 .....24810, 40206, 60572
121 .....1942, 3778, 6802, 12882, 16992, 24810, 40206, 43885, 46283, 47269, 50085, 60572, 61161
125 .....3778, 5488, 6802, 16992, 42323
129 .....3778, 16992
135 .....3778, 5488, 6802, 16992, 24810, 40206, 42323, 43885, 46283, 47269, 50085, 60572
136 60572
145 .....11475, 11759, 24810, 40206, 43885, 46283
154 .....43885, 46283

CHANGES JANUARY 2, 2003 THROUGH OCTOBER 31, 2003

TITLE 14 *Proposed Rules:—Con.*

158 1807
204 44675
255 ....1172, 7325, 12622, 12883, 24896, 25844, 27948
399 ....24896, 25844, 27948
1204 37108
1260 ....48837, 48838, 62031
1275 43982

TITLE 15—COMMERCE AND FOREIGN TRADE

Subtitle A—Office of the Secretary of Commerce (Parts 0—29)

0 Authority citation revised 24879
0.735–2 Revised 24879
0.735–5–0.735–8 (Subpart B) removed 24879
0.735–9 (Subpart C) removed 24879
0.735.10a Removed 24879
0.735.11 Removed 24879
0.735.12 Removed 24879
0.735.13 Removed 24879
0.735.14 Removed 24879
0.735.15 Removed 24879
0.735.20–0.735.31 (Subpart E) removed 24879
0 Appendices B and C removed 24879
6.4 Revised 4381
6.5 Revised 4382
8.2 (a), (b) introductory text and (2) amended 51352
8.3 (g) revised; (i) and (j) amended 51352
8.4 (b)(1) introductory text, (vii), (2) and (c)(1) amended 51352
8.5 (b)(10) revised; (a), (b)(3) and (5) amended 51352
8.6 (a) heading revised 51352
Introductory text and (b) amended 51352
8.7 (b) and (d) amended 51352
8.12 (e) amended 51352
8.13 (f) amended 51352
8.15 (a) introductory text amended 51352
8 Appendix A amended 51352
8b.1 Amended 51353
8b.2 Amended 51353
8b.3 (h) through (l) redesignated as (i) through (m); new (h) added 51353
8b.4 (a), (b)(1)(v), (3), (4)(ii), (5)(i), (6), (7)(i), (c) and (d) amended; (c) heading revised 51353
8b.5 (a), (b)(3) and (d) amended 51353
8b.6 (a)(3)(i) and (ii) amended 51353
8b.8 (a) amended 51353
8b.10 (a) amended 51353
8b.11 (a)(1) and (3) amended 51353
8b.12 (a), (b)(1), (c) introductory text, (1) and (e) amended 51353
8b.16—8b.18 (Subpart C) Heading amended 51353
8b.17 (a) heading revised; (a) amended 51353
(a), (b) and (e)(3) amended 51353
8b.19 Amended 51353
8b.21 (a) and (d) amended 51353
8b.22 (a), (c) and (d)(1) amended 51353
8b.25 (a)(1) amended 51353
20.1 Amended 51355
20.2 Heading revised 51354
(a) amended 51355
20.3 (j) through (n) redesignated as (k) through (o); new (j) added 51354
20.4 (d) amended 51355
20.7 Introductory text and (a) amended 51355
20.13 (a)(2) amended 51355
20.15 (a)(1), (b) and (c)(2) amended 51355
20.18 (b)(2) amended 51355

Chapter I—Bureau of the Census, Department of Commerce (Parts 30—199)

30 Nomenclature change; authority citation revised 42538
Appendices A, B and C amended 42543
Authority citation revised 59878
30.1 (a) amended; (b) and (c) revised 42538
(c) revised 59878
30.2 (c) added 59878
30.7 (d)(3) added; (e) and (l) amended; (j) and (o) revised; (k) removed 42538
30.12 Revised 42539
30.21 Revised 42539
30.22 Heading revised; (a) and (b) amended; (f) added 42540
30.23 Amended 42540
30.55 (h)(2)(vi) added 59879

CHANGES JANUARY 2, 2003 THROUGH OCTOBER 31, 2003

30.58 (c)(6) redesignated as (c)(7); new (c)(6) added 59879
30.60 (a) revised 42540
(a) amended 59879
30.61 Introductory text and (b) revised; (c) removed 42540
(a)(5) added 59879
30.62 (b) redesignated as (e); introductory text, (b), (c) and (d) added; (a) revised 42541
30.63 (a)(1), (b)(13) and (c) revised; (b)(14) through (21) added 42541
(a)(12) amended 59879
30.65 Revised 42542
(b) introductory text and (1) revised; (b)(2) redesignated as (b)(4); new (b)(2) and (3) added 59879
30.66 Revised 42542
30.95 Revised 59879
50.1 (d) revised 42586
50.5 Illustration amended 42586
80.1 (c) and (g) revised 42586

Chapter II—National Institute of Standards and Technology, Department of Commerce (Parts 200—299)

270 Authority citation revised 24345
270 (Subchapter G) Established; interim 4694
270.310 Introductory text revised 24345
270.312 Amended 24345
270.314 Amended 24345
270.315 (d)(2) revised 24345

Chapter III—International Trade Administration, Department of Commerce (Parts 300—399)

303 Nomenclature change 56555
303.2 (a)(13) and (14) amended 56555
303.5 (b)(6) revised 56556

Chapter VII—Bureau of Industry and Security, Department of Commerce (Parts 700—799)

732 Authority citation revised 50472
732.3 (n)(1) amended 50472
732.5 Heading revised 50472
734.4 (b) revised 35784
738 Authority citation revised 60289
738 Supplement No. 1 amended 60289
740 Authority citation revised 50472
740.1 Heading revised; (d) amended 50472
740.2 (a)(8) added; interim 16211
740.9 (a)(2)(i) revised 35784
740.10 (a)(3)(v) redesignated as (a)(3)(vi); new (a)(3)(v) and (c) added; interim 16211
740.11 (a)(2) revised 10589
Supplement No. 1 revised 10590
740.13 (f) added; interim 16211
(d)(1) Footnote 1 revised 50472
740.14 (b)(4) amended; (d) and (f) revised 35784
740.15 (c)(1)(iv) and (2)(iv) revised 50472
740.17 (b)(3)(iii)(H) revised 35785
740 Supplement No. 1 amended 16146, 60289
742.2 (a)(3) and (b) revised 34529
742.5 (c)(1) amended 16147
742.6 (a)(2) and (c) revised; (b)(3) added; interim 16211
742.8 (a)(4)(ii) amended; interim 16212
742.9 (a)(3)(ii) amended; (b)(1)(vi) revised; (b)(1)(vii) and (viii) redesignated as (b)(1)(ix) and (x); new (b)(1)(vii), (viii), and (xi) added; interim 16212
742.10 (a)(4)(ii) amended; (b)(1)(vi) revised; (b)(1)(vii), (viii), and (ix) redesignated as (b)(1)(ix), (x), and (xi); new (b)(1)(vii) and (viii) added; interim 16212
742.15 (b)(1) amended; (b)(3)(ii) revised 35785
742.19 (a)(3)(ii) and (b)(3) amended; (b)(1)(xi) revised; (b)(1)(xii) through (xvii) redesignated as (b)(1)(xiv) through (xx); new (b)(1)(xii), (xiii), and (xxi) added; interim 16212
742 Supplement No. 2 amended; interim 16212
Supplement No. 5 added 35785
743.1 (b)(1) and (c) revised; (e)(2) removed 10591
744 Authority citation revised 1797, 50472
744.1 (a) revised; interim 34194

CHANGES JANUARY 2, 2003 THROUGH OCTOBER 31, 2003

TITLE 15 Chapter VII—Con.

744.7 (b)(1)(iv) and (2)(iv) revised 50472
744.12 Added; interim....34194
744.13 Revised; interim 34194
744.14 Revised; interim 34195
744.17 Added 1797
744 Supplement No. 1 added 1797
Supplement No. 1, Category 3 (ECCN 3A001) amended....1798
745 Supplement No. 2 amended 34529
748.3 (a) amended; (d) revised 35785
748 Supplements No. 1 and 2 amended 35786
750 Authority citation revised....50472
750.7 (b) amended....50473
752 Authority citation revised....50473
752.7 (b)(1) amended 50473
752.15 (a) revised 50473
754 Authority citation revised....50473
754.2 (h)(2), (i)(3) and (j)(2) revised 50473
754.4 (c)(4) and (d)(3)(ii) revised 50473
758 Authority citation revised....50473
758.1 (b)(1), (2) and (3) revised; (e) amended 50473
758.2 Introductory text and (c)(3) revised; (a) amended....50473
758.7 (b)(1)(i) and (6) amended....50474
758.9 Revised....50474
762.2 (b)(4) through (41) redesignated as (b)(6) through (43); new (b)(4) and (5) added; interim 16213
770 Authority citation revised....50474
770.2 (m) revised 35786
(e)(2)(ii) and (f) amended 50474
772 Authority citation revised 50474, 54656
772.1 Amended 10591, 50474, 54656, 60289
Amended; interim 34195
774 Authority citation revised....54656
Supplement No. 1, Category 2 (ECCN 2A001, 2B001, 2B003 and 2B006) amended....10592
Supplement No. 1, Category 3 (ECCN 2A001, 2A002, 3B001, 3B991, 3C004, 3E001, 3E002 and 3E003) amended....10593
Supplement No. 1, Category 4 (ECCN 4A003, 4D003 and 4D993) amended 10598
Supplement No. 1, Category 5 (ECCN 5A001, 5A991 and 5B001, 5E001 and 5E991) amended 10599
Supplement No. 1, Category 5 (ECCN 5A002, 5B002 and 5E002) amended....10601
Supplement No. 1, Category 6 (ECCN 6A001, 6A005, 6A008, 6C992, 6C994 and 6D003) amended 10602
Supplement No. 1, Category 7 (ECCN 7A003, 7D002 and 7D003) amended 10602
Supplement No. 1, Category 8 (ECCN 8A002, 8A018 and 8A992) amended 10606
Supplement No. 1, Category 9 (ECCN 9A012, 9D001, 9D002, 9D003 and 9D102) amended 10607
Supplement No. 1, Category 1 (ECCN 1A101, 1A102, 1B101, 1B102 and 1B115) amended....16147
Supplement No. 1, Category 1 (ECCN 1B117, 1B118, 1B119, 1C010, 1C101 and 1C102) amended 16148
Supplement No. 1, Category 1 (ECCN 1C107, 1C111, 1C118, 1D102 and 1D002) amended 16149
Supplement No. 1, Category 1 (ECCN 1D101, 1D103, 1E001, 1E101 1E102, 1E103 and 1E104) amended 16150
Supplement No. 1, Category 2 (ECCN 2B009, 2B104, 2B109 and 2B116) amended....16151
Supplement No. 1, Category 2 (ECCN 2B119, 2B120, 2B121, 2B122, 2D101 and 2E001) amended 16152
Supplement No. 1, Category 2 (ECCN 2E002 and 2E101) and Category 3 amended (ECCN 3A001 and 3A101) 16153
Supplement No. 1, Category 3 (ECCN 3D101, 3D102, 3E101) and Category 4 (ECCN 4D001, 4D002, 4D102, 4D994 and 4E001) amended....16154
Supplement No. 1, Category 5 (ECCN 5A101, 5D101, 5E101 and 5E111) and Category 6 (ECCN 6A002, 6A102, 6A103, 6A107 and 6A108) amended 16155
Supplement No. 1, Category 6 (ECCN 6B108, 6D102, 6D103, 6D104, 6E101 and 6E102) and Category 7 (ECCN 7B001, 7B003, 7B101 and 7B102) amended 16156
Supplement No. 1, Category 7 (ECCN 7B104, 7D101, 7D102, 7E001, 7E101 and 7E104) and Category 9 (ECCN 9A106, 9A110, 9A115, 9A117 and 9B005) amended....16157
Supplement No. 1, Category 9 (ECCN 9B106, 9B116, 9C110, 9D001 and 9D002) amended 16158
Supplement No. 1, Category 9 (ECCN 9D101, 9D102, 9D104, 9D105, 9E101 and 9E102) amended 16159
Supplement No. 1, Category 2 (ECCN 2A983, 2A993, 2D983, 2E001, and 2E002) amended; interim 16213
Supplement No. 1, Category 2 (ECCN 2E983) amended; interim 16214
Supplement No. 1, Category 1 (ECCN 1C351) amended 34529
Supplement No. 1, Category 1 (ECCN 1C353, 1C991) amended 34530
Supplement No. 1, Category 2 (ECCN 2B350) amended 34531
Supplement No. 1, Category 2 (ECCN 2B352, 2E001) amended 34532
Supplement No. 1, Category 2 (ECCN 2E002) amended 34533
Supplement No. 1, Category 5 (ECCN 5A002) amended 35786
Supplement No. 1, Category 6, corrected (ECCN 6E001 and 6E002)....38599
Supplement No. 1, Category 1 (ECCN 1C111) amended 54657
Supplement No. 1, Category 7 (ECCN 7A005) amended 54657
Supplement No. 1, Category 7 (ECCN 7A103) amended 54657
Supplement No. 1, Category 7 (ECCN 7A105) amended 54657
Supplement No. 1, Category 7 (ECCN 7A994) amended 54657
Supplement No. 1, Category 9 (ECCN 9A106) amended 54658

CHANGES JANUARY 2, 2003 THROUGH OCTOBER 31, 2003

Chapter VIII—Bureau of Economic Analysis, Department of Commerce (Parts 800—899)

806.15 (h)(1) and (2) revised 3813
806.17 Revised....1532

Chapter IX—National Oceanic and Atmospheric Administration, Department of Commerce (Parts 900—999)

902 Technical correction 2636
902.1 (b) table amended (OMB numbers) 209, 2192, 12815, 24617, 49698, 61340
911.3 (p) through (s) revised; (t) added....45161
911.4 (c)(3) and (4) added....45161
911.5 (c) and (e)(1) revised; (e)(3) and (4) added 45161
911.6 Revised....45161
911 Appendix A revised 45161
922 Temporary regulations....39005
Regulation at 68 FR 39005 corrected 43922

Chapter XX—Office of the United States Trade Representative (Parts 2000—2099)

2016 Added; interim....5543
Revised....43924

Proposed Rules:

30 60301
303....45177
700—799 (Ch. VII) 60030
740....60891
764....54402
766....54402
774....60891
801 ....51939, 55202, 55204, 59750
806....51942
922....62033
930 ....34851, 40207

TITLE 16—COMMERCIAL PRACTICES

Chapter I—Federal Trade Commission (Parts 0—999)

303.7 (m) amended 3816
304 Request for public comment 9856

CHANGES JANUARY 2, 2003 THROUGH OCTOBER 31, 2003

TITLE 16 Chapter I—Con.

305 Energy efficiency ranges 38175
305.8 (b) revised 8449
305.9 (a) revised.....23586
305.10 (a) revised.....8449
305.11 (a)(5)(i)(A) revised; (a)(5)(i)(L) added.....36463
(a)(5)(i)(H)(2) amended; eff. 2–25–04.....55821
305 Appendix L amended.....36463
Appendix L amended; eff. 2–25–04 55822
Appendix C2 revised; Appendices H, I, and L amended 47451
310 Revised.....4669
Compliance notification.....16414
310.8 Added 45144
801.1 (h) revised.....2430
801.21 Introductory text revised 2430
803.9 (a) *Examples 7* and *8* added; (c) revised 2431
803.20 (c) and example revised.....2431
803 Appendix revised 2431

Chapter II—Consumer Product Safety Commission (Parts 1000—1799)

1000.16 Amended 57799
1000.27 Amended 57799
1500.12 (a)(2) added.....19147
Regulation at 68 FR 19147 effective date confirmed 38176
1500.17 (a)(13) and (b) added 19147
Regulation at 68 FR 19147 effective date confirmed 38176
1500.83 (a)(36)(i) revised 4699
1500.85 (a)(14) added.....4699
1512 Authority citation revised 7073
1512.2 (a) revised.....7073
1512.18 Heading revised; (o)(2)(iv) amended 52691

Proposed Rules:

0—999 (Ch. I).....2465
228.....50984
305.....16231
309.....24669
310.....16238
460.....41872
1000—1799 (Ch. II).....60629
1026 20356
1500 35191
1700 35614

CHANGES APRIL 1, 2003 THROUGH OCTOBER 31, 2003

TITLE 17—COMMODITY AND SECURITIES EXCHANGES

Chapter I—Commodity Futures Trading Commission (Parts 1—199)

1.35 (a–1)(5) revised 34794
4.5 (c)(2)(i) and (ii) removed; (c)(2)(iii) and (iv) redesignated as (c)(2)(i); new (c)(2)(i), (ii) and (f)(2) revised; (g) added.....47230
4.7 (a)(2)(vi), (3)(vii) and (d)(1)(vii) revised 47231
4.10 (m) added 42967
4.12 (b)(3)(vi) revised.....47231
4.13 (c) and (d) redesignated as (d) and (e); (a)(1)(iv) amended; (a)(2), (b), new (d) and (e) revised; introductory text, (a)(3), (4), (5), new (c) and (f) added 47231
(e)(2)(i)(B) and (ii) corrected; (e)(iii) added 52837
Introductory text corrected 59113
4.14 Introductory text and (a)(10) added; (a)(8) and (c) revised; (a)(9)(ii) amended 47233
(a)(8)(iii)(A)(2) and (c)(2) corrected 52837
(a)(8)(i)(D) corrected.....59114
4.21 (a) revised 47234
4.22 (a) introductory text, (c) introductory text, (h)(1) and (3) revised; (a)(4), (c)(6), (i) and (j) added.....47234
(c) corrected; (j) introductory text, (A), (B) and (ii) redesignated as (j)(1), (1)(i), (ii) and (2) 52837
4.25 (a)(1)(ii)(H) added.....42967
4.31 (a) revised 47235
(a) corrected.....59114
4.35 (a)(7) and (8) redesignated as (a)(8) and (9); new (a)(7) added 42967
(a)(1)(viii) revised.....47235
4 Appendices A and B added 47236
Appendix A corrected.....52837
Appendix B corrected 53430
18.04 correctly removed: CFR correction.....48549
30 Order 39006
Authority citation revised 40499
Technical correction.....46446
30.5 Introductory text, (a) and (b) revised; (e) removed 40499
30 Appendix D redesignated from Part 40 Appendix C; new Appendix D revised.....33624
Appendix C amended 58587
40 Appendix C redesignated as Part 30 Appendix D.....33624
42 Added 25159

Chapter II—Securities and Exchange Commission (Parts 200—399)

200.30–13 Revised.....50954
201.100—201.900 (Subpart D) Authority citation revised 35788
201.161 (a) amended; (b) introductory text and (1) revised; (b)(2) redesignated as (c)(1); new (b)(2) and (c)(2) added 35788
201.230 (d) amended.....35789
201.360 (a) redesignated as (a)(1); (a)(2) and (3) added 35789
201.450 (a) amended.....35789
201.900 (a)(1)(i) removed; (a)(1)(ii), (iii) and (iv) redesignated as new (a)(1)(i), (ii) and (iii); new (a)(1)(iii) revised.....35789
202.3a (c) added 50955
210 Authority citation revised.....36660
210.1–02 (a) redesignated as (a)(1); (a)(2) added; authority citation removed 36660
210.2–02 Heading, (a) heading, (b) heading, (c) heading and (d) heading revised; (f) added.....36660
210.3–01 (e)(1) and (i)(2) revised 17880
210.3–12 (g)(1) revised 17881
211 Staff accounting bulletin 26840
228 Policy statement 15939
Authority citation revised 18817, 36660
228.307 Revised.....36660
228.308 Added 36661
228.401 (f) added 18817
(e)(2)(iv) amended.....36661
228.601 (a)(1) amended; Exhibit table, (b)(7), (11) heading and (27) through (98) revised 36661
229 Policy statement 15939
Authority citation revised 18817, 36663
229.307 Revised.....36663
229.308 Added 36663

CHANGES APRIL 1, 2003 THROUGH OCTOBER 31, 2003

TITLE 17 Chapter II—Con.

229.401 (h) *Instruction 3* revised; (i) added 18817
(h)(2)(iv) amended 36663
229.601 (a)(1) amended; Exhibit table and (b)(27) through (98) revised 36663
230 Authority citation revised 57777
230.110 (b) revised 25798
230.134 (a)(3)(iii), (13) and authority citation removed; (a)(3)(iv) and (14) redesignated as new (a)(3)(iii) and (13); new (a)(3)(iii) amended; (e) revised 57777
230.156 (b)(2)(i) revised; authority citation removed 57777
230.482 Revised 57777
232 Technical correction 53289
232.12 (b) revised 25799
232.13 (a)(4) added 25799
232.101 (a)(1)(iii) revised; (b)(4) removed; (b)(5) through (10) redesignated as (b)(4) through (9) 25799
232.104 (a) revised 25799
232.201 (a) introductory text revised 25799
232.301 Revised 24346, 44878
239 Authority citation amended 25799
239.15a Form N-1A amended 57780
239.17a Form N-3 amended 57780, 57781
239.17b Form N-4 amended 57781, 57782
239.17c Form N-6 amended 57782
239.62 Removed 25799
239.144 (c) amended 25799
240 Authority citation revised 18818, 36665
Authority citation amended 46451
240.0-2 (b) revised 25799
240.10A-3 Added 18818
240.12b-15 Revised 36665
240.13a-14 (c) removed; (d), (e) and (f) redesignated as (c), (d) and (e); (a), (b), new (c), (d) introductory text and (e) revised; new (f) added 36665
240.13a-15 Revised 36666
240.13b2-2 Revised 31830
240.14a-101 Amended 18821
240.15d-14 (c) removed; (d), (e) and (f) redesignated as (c), (d) and (e); (a), (b), new (c), (d) introductory text and (e) revised; new (f) added 36666
240.15d-15 Revised 36667
240.16a-3 (k) added; (h) revised 25799
240.17a-5 (c)(1) introductory text amended; (c)(2) introductory text and (3) revised; (c)(5) added 46452
241 Policy Statement 25283, 32311
244 Policy statement 15939
249 Policy statement 15939
Authority citation amended 18821, 36667
249.103 Form 3 amended 25800
249.104 Form 4 amended 25801
249.105 Form 5 amended 25802
249.220f Form 20-F amended 18821, 36668
249.240f Form 40-F amended 18822, 36670
249.308a Form 10-Q amended 36667
249.308b Form 10-QSB amended 36667
249.310 Form 10-K amended 36668
249.310b Form 10-KSB amended 36668
249.330 Form N-SAR amended 36672
249.331 Form N-CSR amended 18822, 36672
249.445 Removed 25800
250.21 (b)(1) revised 25800
259.601 Removed 25800
260.0-5 (b) revised 25800
269.6 Removed 25800
270 Authority citation amended 36671
270.0-11 Added 25146
270.3a-8 Added 37052
270.8b-15 Amended 36671
270.30a-2 Revised 36671
270.30a-3 Revised 36671
270.34b-1 Introductory text note added; (a) and (b)(1)(i) revised; (b)(1)(ii)(A), (B), (C), (iii)(A) through (E), (2) and (3) amended 57779
274 Authority citation amended 36672
274.11A Form N-1A amended 57780
274.11b Form N-3 amended 57780, 57781
274.11c Form N-4 amended 57781, 57782
274.11d Form N-6 amended 57782
274.101 Form N-SAR amended 36672
274.128 Form N-CSR amended 18822, 36672
274.202 Form 3 amended 25800
274.203 Form 4 amended 25801
Form 4 corrected 37044

CHANGES APRIL 1, 2003 THROUGH OCTOBER 31, 2003

274.401 Removed 25803
275.0-4 (a) revised 42248
275.04 (a) revised 42248
275.203-1 (d) amended 42248
275.203-3 (b)(3) and note amended 42248
275.203A-6 Removed 42248
275.204-1 Note added; (b) revised; (d) amended 42248
275.206(4)-2 Revised 56700
Corrected 61555
279.1 Form ADV amended 42249, 56701
279.2 Form ADV-W amended 42249
279.3 Form ADV-H amended 42250

Proposed Rules:

1 ....38655, 40835, 46516
210 61720
239 ....54644, 58226, 61720
240 ....15688, 27722, 36951, 48724, 54590, 60784, 61720
249 ....54590, 60784
270 61720
274 ....58226, 60784, 61720
275 58226

TITLE 18—CONSERVATION OF POWER AND WATER RESOURCES

Chapter I—Federal Energy Regulatory Commission, Department of Energy (Parts 1—399)

2.1 (a)(1)(xi)(K) redesignated as (a)(1)(xi)(L); new (a)(1)(xi)(K) added 51115
2.1c Added 46455
2.7 (b) amended 51115
4.30 (a) revised; (b)(9)(ii) and (23) amended 51115
4.32 Amended; (b)(2) revised 51115
(k) added 52094
(a)(5)(vi), (b)(2) and (h) correctly amended 61742
4.33 (a)(2) redesignated as (a)(3); new (a)(2) added; (b) revised 51116
4.34 (b)(1), (4)(i) and (h) amended; (b)(5) added; (e) and (i)(5) revised; (i)(9) removed 51116
(i)(9) added 52094
(b)(5)(ii) and (iii) correctly designated as (b)(5)(iii) and (iv); new (b)(5)(ii) correctly added 61742
4.35 (f)(1)(iii) amended 51117
4.37 Introductory text and (b)(1) amended 51117
4.38 Amended; (f)(7) and (h) removed; (a)(2) through (7), (f)(8) and (9) redesignated as (a)(4) through (9), (f)(7) and (8); new (a)(2), (3) and (e)(4) added; new (a)(4), (b) and (g)(2) revised 51117
(h) added 52094
(a)(4) and (b) correctly amended 61742
4.39 (a) and (b) introductory text revised; (e) added 51119
(a) correctly amended 61742
4.40 (b) amended 51119
4.41 (c)(4)(i), (iii), (e)(4)(iii), (iv), (7), (8), (f)(9)(i) and (h)(2) amended; (e)(4)(v), (9), (10) and (h)(3)(iv) added; (h) introductory text and (4)(ii) revised 51119
(h) introductory text corrected 61742
4.51 (c)(2)(i) and (iii) amended; (e)(4), (g) and (h) revised; (e)(7), (8) and (9) added 51120
(e)(7) corrected 61742
4.60 (b) amended 51120
4.61 (c)(1)(vii) amended; (c)(1)(x) and (3) through (9) added; (e) and (f) revised 51120
(c)(4) correctly amended 61742
4.70 Amended 51120
Correctly amended 61742
4.81 (b)(5) revised 51120
4.90 Amended 51121
4.92 Amended; (a)(2), (d) and (f) revised 51121
4.93 (a) amended 51121
4.101 Amended 51121
4.107 (d) and (f) revised 51121
4.200 (c) amended 51121
5 Added 51121
5.1 (d)(1) correctly amended 61742
5.3 (c)(1)(ii)(F) correctly amended 61742
5.7 Correctly amended 61742
5.9 (c) correctly amended 61742
5.15 (c)(7) and (f) correctly amended 61742
5.18 (a)(3)(i)(A) correctly amended 61742
5.19 (d) correctly amended 61743

CHANGES APRIL 1, 2003 THROUGH OCTOBER 31, 2003

TITLE 18 Chapter I—Con.

5.20 (b)(2)(iii) correctly redesignated as (b)(3) 61743
5.22 (a) introductory text and (1) correctly amended 61743
5.24 (c) correctly amended 61743
5.27 (d) correctly amended 61743
5.28 (c) correctly amended 61743
9.1 Amended 51139
9.10 Amended 51139
16 Nomenclature change 51139
16.1 (c) added 51139
16.6 (b)(9), (10)(ii), (iii)(B), (iv) amended; (b)(10)(v) added; (d) revised 51139
16.7 (d) revised; (e)(1), (3) and (g) amended 51139
(d)(7) added 52095
16.8 (c)(1), (ii), (2), (4)(ii), (d)(1), (h), (i)(1), (2)(i) and (iii) amended; (f)(7) and (j) removed; (a)(2), (3) and (f)(8) redesignated as (a)(4), (5) and (f)(7); new (a)(2), (3) and (e)(4) added; new (a)(4) and (b) revised 51140
(j) added 52095
(b)(2) and (c)(2) correctly amended 61743
16.9 (d)(1)(iii) amended 51142
16.10 (d) and (f) removed; (e) redesignated as new (d); new (d) revised 51142
16.11 (a)(2) removed 51142
16.19 (b)(3) and (4) removed; (b)(5) redesignated as (b)(3) 51142
16.20 (c) revised 51142
35.18 Added 19619
35.28 (d) introductory text amended; (f) added 49929
101 Amended 19619, 19620, 19621
Amended; interim 40508
Regulation at 68 FR 40508 confirmed; amended 62002
141.300 (d) added 52095
141.500 Added; interim 40508
Regulation at 68 FR 40508 confirmed; revised 62003
153.13 Added 31604
154.312 (d) introductory text amended 19622
154.315 Added 19622
157.6 (d)(6) added 52095
157.10 (d) added 52095
157.14 (a) introductory text amended 52096
157.16 Introductory text amended 52096
157.22 (e)(9) added 52096
157.202 (b)(2)(i) amended; (b)(2)(ii)(C) revised; (b)(13) added 31604
157.203 (d)(1) amended 31605
(d)(4) added 52096
157.205 (a) introductory text revised 31605
157.207 Introductory text revised 31605
157.208 (a) revised 31605
201 Amended 19622, 19623, 19624, 34795
Amended; interim 40509
Regulation at 68 FR 40509 confirmed; amended 62003
260.400 Added; interim 40509
Regulation at 68 FR 40509 confirmed; revised 62003
346.3 Added 19625
352 Amended 19625, 19626
Amended; interim 40509
Regulation at 68 FR 40509 confirmed; amended 62004
357.5 Added; interim 40510
Regulation at 68 FR 40510 confirmed; revised 62004
375.303 Introductory text added; (a) revised 25816
375.307 (f)(3) revised 25816
375.308 (w)(3), (4), (x)(5) and (6) amended; (w)(5) and (x)(7) added 31605
(c)(11), (k)(1), (2)(ii) and (3) amended; (aa) added 51142
375.312 Heading and introductory text revised 25816
375.314 Added 25816
376.204 (b)(2)(i), (v) and (x) revised 25816
381.302 (a) amended 50697
381.303 (a) amended 50697
381.304 (a) amended 50697
381.305 (a) amended 50697
381.403 Amended 50697
381.505 (a) amended 50697
381.801 Amended 50697
385.214 (a)(2) and (3) revised 51142
385.2001 Amended 51143
385.2003 Amended 51143
388.112 Heading and (b) through (e) revised; (a)(3) added 46459
388.113 (d)(3)(i) and (ii) revised 46460

CHANGES APRIL 1, 2003 THROUGH OCTOBER 31, 2003

Chapter XIII—Tennessee Valley Authority (Parts 1300—1399)

1301.2 Revised 28710
1302.2 Introductory text, (b), (c) and concluding text amended 51355
1302.3 (e) added 51355
1302.4 (b)(1) introductory text amended 51355
1302.5 (a) and (b) amended 51355
1302.6 (b) and (d) amended 51355
1302.7 (b)(3)(ii) and (c)(3)(ii)(B) amended 51355
1302.9 (e) amended 51355
1302.10 (f) amended 51355
1302.12 (a) introductory text amended 51355
1304 Revised 46937
1304.2 OMB number pending in part 46936
1305 Removed 17546
1307.1 (k) added 51356
1307.3 Amended 51356
1307.4 Heading revised; (b)(1) introductory text, (i) through (vii), (2), (3)(ii), (4) introductory text, (i), (c) and (d) amended 51356
1307.5 (c)(8), (d) and (e)(2)(i) amended 51356
1307.6 Heading revised; (a), (b)(1), (2) introductory text, (c) and (d)(1) amended 51356
1307.7 (a) and (b) amended 51356
1307.8 (b) and (d) amended 51356
1307.10 (c) amended 51356
1307.11 (e) amended 51356
1307.12 (f) amended 51356
1307.13 (a)(2) and (b) amended 51356
1309.1 (h) through (l) redesignated as (i) through (m); new (h) added 51357
1309.2 Amended 51357
1309.4 Heading revised 51357
1309.9 (a) and (b) amended 51357
1309.10 (a) amended 51357
1309.12 (a) and (c) amended 51357
1309.14 (a) and (d)(2) amended 51357
1309.15 (b) and (c)(2) amended 51357
1309.16 Amended 51357
1309.17 (e) and (f)(3) amended 51357
1309.18 (c) amended 51357

Proposed Rules:

4 ....18538, 19607
16 ....18538, 19607
35 ....24679, 49974
141 ....18538, 19607, 40340
157 ....18538, 19607
260 40340
284 ....40207, 46133
357 40340
375 40340

TITLE 19—CUSTOMS DUTIES

Chapter I—Bureau of Customs and Border Protection, Department of Homeland Security; Department of the Treasury (Parts 1—199)

Chapter I Heading revised 51869
0 added 51869
4.20 (a), (b) and (c) table amended 48280
10.184 Authority citation amended; heading removed 43625
10.228 Revised; interim 56169
12.104g (a) and (b) amended 51904, 55004
(a) table corrected 58371
24.22 (g)(2) through (7) redesignated as (g)(3) through (8); (b)(3), (4)(iv), (c)(3), (e)(1), (2), (g)(1), new (g)(3), (4), (5), (h) and (i) revised; (d)(3), (4)(ii)(5), new (g)(7) amended; new (g)(2) added 43627
24.25 (a), (c)(2) and (d) amended 43630
101.3 (b)(1) amended 42587, 42589
102.20 Table amended 43631
103 Authority citation amended 47454
103.35 Added; interim 47454
111.1 Amended 47460
111.13 (b) amended; interim 31977
111.19 (c) and (f)(4) revised 43630
111.96 (b) revised; (c) amended 43630
122.15 (b) amended 42589, 50698
133.27 Revised 43637
148.87 (b) amended 50699
178.2 Table corrected 24052
191.26 (b)(4) example amended 50703

Chapter II—United States International Trade Commission (Parts 200—299)

201.1 Revised 32973
201.2 (c) revised 32973

CHANGES APRIL 1, 2003 THROUGH OCTOBER 31, 2003

TITLE 19 Chapter II—Con.

201.3 (c) revised 32973
201.3a (a) revised 32973
201.4 (d) revised 32974
201.6 (a)(2), (d), (e)(3) and (g) revised 32974
201.8 (a), (c) and (d) revised 32974
201.13 (f) and (i)(1) revised 32974
201.14 (a) revised 32975
201.17 (a)(1) revised 32975
201.18 (b), (d) introductory text and (e) revised 32975
201.19 (b) amended 32975
201.21 (a) revised 32975
201.31 Heading and (c) revised 32975
201.33 Removed 32975
201.170 (c) revised 32975
201.201—201.208 (Subpart H) Authority citation revised 32976
201.201 (f), (i) and (m) revised 32976
201.202 (a) and (b)(4) revised 32976
201.204 (a)(16)(ii), (g)(1), (2), (h)(1)(iii), (2)(iii), (3), (4)(ii), (j) and (n) revised 32976
201.206 (d), (f)(3) and (g)(1)(iv) revised 32976
201.207 (b)(3) revised 32976
204 Authority citation revised 32976
204.1 Footnote 5 redesignated as Footnote 1 32977
204.2 Footnote 6 redesignated as Footnote 2 32977
206.3 (b) revised 32977
206.8 (b) revised 32977
206.17 (a)(2), (b)(2), (g)(1) and (3) revised 32977
207.6 Removed 32978
207.7 (a)(2), (b)(2) and (g)(1) revised 32978
207.62 (b)(2) revised 32978
207.64 (b) revised 32978
210.4 (f)(2) revised 32978
210.8 (a) revised 32978
212.29 Revised 32979

Chapter IV—Bureau of Immigration and Customs Enforcement; Department of Homeland Security (Parts 400—599)

Chapter IV Established 51870

Proposed Rules:

4 43574
101 42650
103 ....43574, 48327
113 43574
122 43574
123 43574
141 50733
191 56804
192 43574

TITLE 20—EMPLOYEES' BENEFITS

Chapter II—Railroad Retirement Board (Parts 200—399)

200.4 (d), (h), (i) and (m) revised; (j) introductory text, (2), (k), (l), (n)(2) and (p) amended 61621
206 Added 51153
218.9 (a)(2) amended 39010
Regulation at 68 FR 39010 corrected 45315
218.12 (b)(2)(ii) amended 39010
Regulation at 68 FR 39010 corrected 45315
218.13 (b)(1)(ii) and (2)(ii) amended 39010
Regulation at 68 FR 39010 corrected 45315
218.16 (b)(2)(ii) amended 39010
Regulation at 68 FR 39010 corrected 45315
218.17 (b)(2)(ii) amended 39010
Regulation at 68 FR 39010 corrected 45315
218.36 (a)(3) and (b) amended 39010
Regulation at 68 FR 39010 corrected 45315
218.40 (c)(4) amended 39010
Regulation at 68 FR 39010 corrected 45315
218.43 (b)(3) and (c)(6) amended 39010
Regulation at 68 FR 39010 corrected 45315
218.44 (b)(3) and (c)(6) amended 39010
Regulation at 68 FR 39010 corrected 45315
220.110 (f) added 60291
220.112 (a) amended 60291
220.114 Revised 60291
220.120 Revised 60293
220.135 Added 60294
220.161 Amended 39010
220.176 Amended 39010
220 Appendix 2 amended 60294
225.2 Amended 39010
225.30 (a) amended 39010
225.33 (a)(1) amended 39010

CHANGES APRIL 1, 2003 THROUGH OCTOBER 31, 2003

225.34 (a)(1) amended; (b)(3) revised; (b)(4) added 39010
Regulation at 68 FR 39010 corrected 45315

Chapter III—Social Security Administration (Parts 400—499)

402.125 Amended 60295
402.135 Amended 60295
402.180 (a) amended 60295
402.190 (a) amended 60295
402.195 (a) amended 60295
404.401—404.480 (Subpart E) Authority citation revised 40122
404.401 (b)(5) revised; (b)(6) removed; (b)(7) redesignated as new (b)(6) 40122
404.402 (b)(1)(v) and (vi) amended; (b)(1)(vii) added 15659
(a) introductory text, (b)(2) and (d)(4) revised 40122
404.412 Heading and (a)(1) revised 40122
404.421 Heading and (d) revised 40122
404.422 Removed 40122
404.423 Amended 40122
404.425 Revised 40122
404.435 (a)(2) revised 40123
404.436 (b) revised; (c), (d) and (e) revised 40123
404.437 (a) revised 40123
404.458 Amended 15659, 40123
404.617 Added 23194
404.902 (g) removed 40123
404.1501 (g) revised 51161
404.1505 (a) amended 51161
404.1512 Heading and (c) revised; (g) added 51161
404.1520 (e) and (f) redesignated as (f) and (g); (a), new (f) and (g) revised; new (e) added 51161
404.1545 (a) revised 51162
404.1546 Revised 51162
404.1560 Revised 51163
404.1561 Removed 51163
404.1562 Revised 51163
404.1563 (a) amended 51163
404.1569a (a) amended 51163
404.1594 (f)(7) amended 51163
404.1596 (b)(2)(i) and (ii) revised; (b)(2)(iii) removed 40123
404.1501—404.1599 (Subpart P) Appendix 1 amended 36912, 51693
Appendix 2 amended 51164
404.2101 Revised 40123
404.2102 Introductory text and (f) amended 40123
404.2103 Amended 40123
404.2109 (c) removed; (d) through (h) redesignated as new (c) through (g) 40123
404.2113 Removed 40123
404.2116 (c) removed 40124
404.2117 Introductory text and (f) revised 40124
408 Added 16418
416.200—416.269 (Subpart B) Authority citation revised 40124
416.200 Amended 53508
416.207 Added 53508
416.213 Removed 40124
416.327 Added 23195
416.421 (a) amended 53509
416.640 (e)(5)(iii) amended 53509
416.708 (i) removed 40124
416.901 (j) revised 51164
416.905 (a) amended 51164
416.912 Heading and (c) revised; (g) added 51164
416.920 (e) and (f) redesignated as (f) and (g); (a), new (f) and (g) revised; new (e) added 51164
416.934 (g) revised; (i) added 51693
416.945 (a) revised 51165
416.946 Revised 51165
416.960 Revised 51166
416.961 Removed 51166
416.962 Revised 51166
416.963 (a) amended 51166
416.969a (a) amended 51166
416.994 (b)(5)(vi) amended 51167
(b)(5)(vi) corrected 53219
416.1231 (b)(9) amended 53509
416.1242 (d) amended 53509
416.1245 (b)(5) amended 53509
416.1247 (b) amended 53509
416.1320 Redesignated from 416.1321 53509
416.1321—416.1340 (Subpart M) Authority citation revised 40124
416.1321 Redesignated as 416.1320; new 416.1321 added 53509
416.1328 Removed 40124
416.1335 Amended 53509
416.1337 (b)(3)(ii) amended 53509
416.1618 (d)(3)(i), (ii) and (iv) amended 53509
416.1701 Amended 40124
416.1715 Removed 40124
416.2040 (b) revised 40124

CHANGES APRIL 1, 2003 THROUGH OCTOBER 31, 2003

TITLE 20 Chapter III—Con.

416.2201—416.2227 (Subpart V) Authority citation revised 40124
416.2201 Revised 40124
416.2202 Introductory text amended; (f) revised 40124
416.2203 Amended 40125
416.2209 (c) removed; (d) through (h) redesignated as new (c) through (g) 40125
416.2213 Removed 40125
416.2216 (c) removed 40125
416.2217 Introductory text and (f) revised 40125
422.104 Revised 55308
422.107 (a) and (c) revised 55308
435 Added 28712
437 Added 28729
438 Added 28745

Chapter IV—Employees' Compensation Appeals Board, Department of Labor (Parts 500—599) Chapter V—Employment and Training Administration, Department of Labor (Parts 600—699)

604 Removed 58549

Chapter IX—Office of the Assistant Secretary for Veterans' Employment and Training, Department of Labor (Parts 1000—1099)

1001.150—1001.152 (Subpart F) Added; interim 39002

Proposed Rules:

220 34341
404 .....24897, 40213, 45180, 47877, 50985, 55323, 61162
408 55323
416 .....24897, 40213, 45180, 55323, 61162
641 22520
667 56386

TITLE 21—FOOD AND DRUGS

Chapter I—Food and Drug Administration, Department of Health and Human Services (Parts 1—1299)

1 Authority citation revised 58960
Meeting 61340
1.225—1.243 (Subpart H) Added; interim 58960
1.276—1.285 (Subpart I) Added; interim 59070
3 Nomenclature change 24879
3.1 Amended 37077
3.2 (b) revised 37077
3.6 Revised 37077
3.7 (d) amended 37077
3.9 (b) amended 37077
7 Nomenclature change 24879
10 Nomenclature change 24879
10.20 (c)(6) and (j)(2)(ii) amended 25285
12 Nomenclature change 24879
14.61 (d) amended 25285
17 Nomenclature change 24879
20 Meeting 61340
20.20 (e) added 25285
20.22 Existing text designated as (a); (b) added 25285
20.26 (a)(4) added; (b) revised 25285
20.27 Amended 25285
20.28 Amended 25285
20.29 Amended 25285
20.33 Added 25285
20.34 Added 25285
20.40 (a) revised 25285
20.41 (b) introductory text and (3) revised; (b)(2) amended; (c) added 25285
20.42 Redesignated as 20.45; new 20.42 added 25286
20.43 Redesignated as 20.46; new 20.43 added 25286
20.44 Revised 25286
20.45 Redesignated as 20.47; new 20.45 redesignated from 20.42; (a) introductory text and (c)(1) amended; (c) introductory text and (6) revised 25286
20.46 Redesignated as 20.48; new 20.46 redesignated from 20.43 25286
(a) introductory text revised 25287
20.47 Redesignated as 20.49; new 20.47 redesignated from 20.45 25286
20.48 Redesignated as 20.50; new 20.48 redesignated from 20.46 25286
Amended 25287

CHANGES APRIL 1, 2003 THROUGH OCTOBER 31, 2003

20.49 Redesignated as 20.51; new 20.49 redesignated from 20.47 25286
(a) and (c) revised 25287
20.50 Redesignated as 20.52; new 20.50 redesignated from 20.48 25286
20.51 Redesignated as 20.53; new 20.51 redesignated from 20.49 25286
20.52 Redesignated as 20.54; new 20.52 redesignated from 20.50 25286
20.53 Redesignated as 20.55; new 20.53 redesignated from 20.51 25286
Amended 25287
20.54 Redesignated from 20.52 25286
20.55 Redesignated from 20.53 25286
20.81 (b) removed; (c) redesignated as new (b) 25287
20.83 (a) amended 25287
20.100 (c)(42) added; interim 58965
20.107 (a) revised 25287
20.111 (b) and (c)(4) amended 25287
20.120 Added 25287
25 Nomenclature change 24879
60 Nomenclature change 24879
100 Nomenclature change 24879
101 Nomenclature change 24879
101.4 (h) revised 51704
101.9 (c)(2)(ii) and (iii) redesignated as (c)(2)(iii) and (iv); new (c)(2)(ii) added; (c)(2)(i) and (d)(1)(ii)(A), (11)(iii) illustration, (12) illustration, (13)(ii) illustration, (e)(5) illustration, (j)(13)(ii)(A)(*1*) illustration and (*2*) illustration revised; (f), (g)(5) and (6) amended; eff. 1–1–06 41502
101.36 (b)(2)(i) revised; eff. 1–1–06 41505
101.80 Regulation at 67 FR 71461 confirmed 39833
101.81 Regulation at 67 FR 61782 confirmed 44209
101 Appendix B amended; eff. 1–1–06 41506
109 Nomenclature change 24879
111 Removed 59715
165.110 Regulation at 68 FR 9881 confirmed 9881
172 Hearing denied 46403
Technical correction 57799, 57957
172.615 (a) table corrected; CFR correction 17277
172.867 (e) revised 46402
172.869 Added 50072
184 Nomenclature change 24879
201 Nomenclature change 24879
201.122 Corrected; CFR correction 55822
201.314 (h)(1) and (4) revised 18869
201.323 Regulation at 65 FR 4110 eff. date delayed; (c) introductory text revised; (c)(3) amended; (d) and (e) redesignated as (e) and (f); new (d) added; eff. 7–26–04 32981
310.518 Revised 59715
310.538 (a) amended; (e) added 24348
310.545 (a)(3)(i) heading, (ii) and (d)(17) added; (d)(1) revised; eff. 4–19–04 18881
(a)(18)(i), (v), (vi), and (d)(1) revised; (d)(32) added 33376
(a)(4) redesignated as (a)(4)(i); new (a)(4)(i) heading, (ii) and (d)(34) added; (d)(1) revised 34291
(a)(26)(xi) and (d)(37) added; (d) introductory text and (13) revised 51170
310.548 (d)(1) corrected 37963
312 Nomenclature change 24879
314 Nomenclature change 24879
314.52 (a)(3) redesignated as (a)(4); new (a)(3) added 36703
314.53 (b), (c)(1), (2) and (3) revised 36703
314.65 Amended 25287
314.72 (a)(2)(iii) amended 25287
314.95 (a)(3) redesignated as (a)(4); new (a)(3) added 36705
328 Nomenclature change 24879
330 Nomenclature change 24879
335 Added; eff. 4–19–04 18881
341.40 Corrected; eff. 12–23–04 17881
341.70 (b) corrected; eff. 12–23–04 17881
347.1—347.50 (Subpart A) Heading revised 33376
347.3 Revised 33376
347.10—347.20 (Subpart B) Designation and heading added 33377
347.10 Redesignated as 347.12; new 347.10 added 33377
347.12 Redesignated from 347.10 33377
347.20 Added; (d) suspended 33377

CHANGES APRIL 1, 2003 THROUGH OCTOBER 31, 2003

TITLE 21 Chapter I—Con.

347.50—347.60 (Subpart C) Designation and heading added 33377
347.50 Redesignated as 347.52; new 347.50 added 33377
347.52 Redesignated from 347.50 33377
(c)(4) and (e) added; (d)(1)(i), (ii) and (3) revised 35293
Regulation at 68 FR 35293 confirmed 58273
347.60 Added 33377
349.12 (a)(3) amended 32982
350 Added 34291
352 Regulation at 66 FR 67485 reinstated 33380
Suspended 33381
352.20 (b) added 33380
352.52 (c)(2) heading, (d)(4) heading, (f)(1)(ii) and (vi) revised 33380
352.60 (b)(2), (c) and (d) revised 33380
355 Nomenclature change 24879
358.301—358.350 (Subpart D) Added 24348
369.20 Amended; eff. 4–19–04 18882
Amended 34293
500 Nomenclature change 24879
509 Nomenclature change 24879
510 Technical correction 42250
510.600 (c)(1) table and (2) table amended 17882, 26995, 33381, 34293, 41066, 49704, 55823, 55824, 59881, 62006
520 Nomenclature change 24879
520.48 (c) and (d) revised 62006
520.88b (c) amended 54658, 55824
520.88f (b) amended 54658, 55824
520.446 (b)(3) amended 55824
520.447 (b)(2) amended 55824
520.522 Added 54804
520.538 (d)(1) and (2) revised 18882
520.870 (a) amended 51705
520.905a (d)(4)(ii) revised; (d)(4)(iii) amended 26205
520.1192 (a) and (b) revised; (d) redesignated as (e); new (d) added; new (e)(1)(iii) and (2)(iii) amended; new (e)(1)(ii) redesignated as (e)(1)(ii)(B); new (e)(1)(ii)(A) added; new (e)(1)(ii)(B) amended 43294
520.1196 (b) revised 55823
520.1198 Added 38601
Revised 55309
520.1288 Revised 51905
520.1350 Added 42968
520.1446 Heading, (a), (d)(1)(i), (ii) and (iii) revised 51905
520.1452 (a) and (d)(3) revised; (c) added 51445
520.1453 Added 51446
520.1510 Revised 51906
520.1660d (a)(9) added 42968
520.1696b (b) amended 26204
520.1720a (b)(5) added 41066
(b)(3) amended 59881
520.1720c (a) and (b) revised; (c) removed; (d) redesignated as new (c) 43926
520.1870 (a), (b) and (c)(1) revised 57351
520.1872 (a)(3) added; (c)(1)(i) table amended 22293
520.2043 (b)(1) amended 54803
(d)(1)(ii) revised 55199
(b)(2) and (d)(2)(i)(B) amended 55825
520.2044 (a)(3) and (b)(3) added 34533
520.2340 Added 34795
522 Nomenclature change 24879
522.23 (b) introductory text amended 33856
522.246 (b)(1) amended 22594
522.312 Added 26205
(d)(1) revised 34796
(d)(1) and (2) revised 49351
522.315 Added 60296
522.480 (b)(2) amended 59881
522.540 (a) revised 56765
(b)(2)(i) and (c)(2) amended 59881
522.841 Added 49704
522.900 Revised 42969
(b)(1) amended 55824
522.1010 (b)(2) amended 59881
522.1260 (a) and (b) revised 51705
522.1660 Heading revised 54805
(b) and (d)(1)(iii) amended 54806
522.1660a Added 54805
522.1662a (k)(2) amended 36913
522.1680 (a) and (c)(3) revised; (b), (c)(1)(i) table and (ii) table amended; (c) footnote removed 36913
522.1696a (b)(1) and (3) amended 34534
522.1696b (b)(2), (d)(2)(i)(A) and (iii)(A) amended 34534
Regulation at 68 FR 34534 corrected 42589

CHANGES APRIL 1, 2003 THROUGH OCTOBER 31, 2003

522.1720 (b)(1) and (2) amended; (b)(4) revised 59881
522.1883 Revised 59881
522.1962 Heading and (b) amended; (a) and (c)(2) revised; (c)(3), (4) and footnote 1 removed; (c)(1) heading added 59881
522.2063 (b) amended 59881
522.2112 (b) and (c)(1) amended; (c)(2) and (3) revised 62006
522.2477 (b)(1), (2) and (d)(2)(i)(A) amended; (d)(2)(i)(B) and (C) redesignated as (d)(2)(i)(C) and (D); new (d)(2)(i)(B) added 42250
(b)(1) amended 48785, 55201
(b)(1) amended; (d)(1)(i)(D) revised 55200
522.2662 Revised 26206
522.2690 Added 26995
524 Technical correction 42250
524.463 (b) amended 55825
524.1044g (b) and (c) revised 42970
524.1376 (b) amended 33381
Regulation at 65 FR 33381 confirmed 42250
524.1580b (b) amended 36913
524.1600a (b) amended 55201
526.88 (b) amended 44878
526.464b (d) amended 44878
526.464c (b) amended 44878
529.1044a (b) amended 59881
529.1940 (d)(1), (2), (e)(1) and (2) revised; (e)(3) amended 57613
556.36 Added 62007
556.113 (a) redesignated as (a)(1); (a) heading and (2) added; (b)(2) amended 60296
556.346 Added 42590
556.570 Revised 54659
558.95 (d)(4)(ii)(*b*), (iii)(*d*), (iv)(*a*) and (*c*) amended 27727
558.140 (a) amended 22294
558.145 (a)(2) amended 47237
558.175 Revised 17882
558.258 (e)(4) redesignated as (e)(5); new (e)(4) added 34534
558.305 (c) and (d) redesignated as (d) and (e); new (c) added 42590
558.311 (b)(4) amended; (e)(2)(i) Footnote 1 and (3)(i) Footnote 1 revised; (e)(4) redesignated as (e)(5); new (e)(4) added 36745
(e)(4)(i) table amended 51170
558.355 (f)(1)(xiv)*(b) amended* 55826
558.500 (d)(3) and (e)(2) added 54659
558.550 (a)(3) added; (d)(1)(xv)(*c*) amended 41067
(a)(3) and (d)(1)(xvi)(*c*) amended 54807
573.220 (c)(1)(iii) removed 27904
573.920 (h) revised 52340
601 Nomenclature change 24879
601.43 (a) introductory text and (b) amended 34797
720.8 (a) amended 25288
808 Nomenclature change 24879
812 Nomenclature change 24879
814 Nomenclature change 24879
862.3080 Added 40127
866.3610 Added 62008
866.3940 Added 61745
870.1 (e) added 61344
870.1025 Revised 61344
870.5310 Added 61344
872.1 (e) added 19737
872.3660 (b) revised 19738
872.3661 Added 19738
878.4493 (b) revised 32984
878.4495 (b) revised 32984
878.4830 (b) revised 32984
878.5000 (b) revised 32984
878.5010 (b) revised 32984
878.5020 (b) revised 32985
878.5030 (b) revised 32985
878.5035 (b) revised 32985
884.1 (e) added 44415
884.2990 Added 44415
886.1500 (b) correctly added; CFR correction 49351
888.3045 Added 32636
1030 Nomenclature change 24879
1240 Nomenclature change 24879
1250 Nomenclature change 24879

Chapter II—Drug Enforcement Administration, Department of Justice (Parts 1300—1399)

1300.01 (b)(43) added 37409
(b)(41), (42) and (43) redesignated as (b)(42), (43) and (44); new (b)(41) added; interim 41228
1300.02 (b)(28)(i)(E) revised 23203
(b)(28)(i)(D)(*2*) revised; (b)(33) and (34) added 57803
1301.13 (e)(1)(iii) revised 37409
(c) revised; (e)(1)(iii) through (ix) redesignated as (e)(1)(iv) through (x); new (e)(1)(iii) added; interim 41228

CHANGES APRIL 1, 2003 THROUGH OCTOBER 31, 2003

TITLE 21 Chapter II—Con.

(e)(1) revised 58598
1301.71 (b)(13) and (14) revised; (b)(15) added; interim 41228
1301.72 (b)(7) revised; interim....41228
1301.76 (d) added....37409
1304.05 Added 37410
1304.11 (e)(2) and (3) introductory text revised; interim 41228
1304.22 (b) revised; (e) added; interim 41229
1304.33 (c) revised; interim....41229
1305.03 Revised....37410
1305.08 (b) revised; interim 41229
1306.05 (a) revised....37410
1306.06 Revised....37410
1306.11 (d)(5) added....37410
1306.14 (b) and (c) redesignated as (c) and (d); new (b) added....37410
1306.15 Added 37410
1306.24 (b) and (c) redesignated as (c) and (d); new (b) added....37411
1306.26 (g) added....37411
1306.27 Added 37411
1307.11 Revised; interim....41229
1307.12 Heading and (a) revised; interim....41229
1308 Regulation at 68 FR 1964 suspended 35293
Policy statement....53289
Suspension withdrawn 53677
1308.11 (g)(6) and (7) added 16430
1309.24 (g) revised....37414
(e) revised....57803
1310.03 (c) revised....57804
1310.04 (h) added....23203
(g)(1)(v) added....53292
(c)(1) and (2), (d)(2), (e)(1) and (2), (f)(1)(ii) and (2) revised 57804
1310.05 (f) and (g) added....57804
1310.08 (j) revised 37414
(k) added 53292
1310.09 (e) added 23203
1310.12 Added 23204
1310.13 Added 13204

Proposed Rules:

1—1299 (Ch. I)....19767
1....16998, 23630, 25188, 25242, 56600
10....16461
11....25188
16....25242
101....23930, 41507, 51738
106....22341, 38247
107....22341, 38247
111....17896, 19471, 27008
112....19471, 27008
131....39873, 61639
201....33429
310....36527, 46133, 60302
312....36527
314....36527, 61640
315....27008
320....36527, 61640
333....32003
334....46133, 60302
335....18915
343....33429
347....35346
348....42324
356....32232, 50991, 57642
510....31645, 47272
558....31645, 47272
600....36527, 44678
601....27008, 36527
606....36527, 44678, 61172
610....44678
640....44678
1301....37429, 40576, 53529
1305....38558
1306....37429
1308....26247, 52872
1310....24689
1311....38558

TITLE 22—FOREIGN RELATIONS

Chapter I—Department of State (Parts 1—199)

32 Removed....26488
41.2 (i) removed; interim 46949
41.12 Table amended 47461
41.24 Regulation at 67 FR 18822 confirmed 32360
41.61 (b)(1), (i), (iii) and (d) amended; interim....28131
41.62 (a)(1) and (5) amended; interim 28132
41.84 Added; interim 37964
41.102 Revised 40128
41.112 Regulation at 67 FR 10323 confirmed 49353
42 Authority citation revised....24639
42.32 (d)(9) added; interim....24639
42.33 Revised; interim....49355
120.1 (b)(2) introductory text and (ii) revised 51171
(b)(2) revised....57352
120.28 (b) introductory text and (1) revised 61100
120.30 Added....61100

CHANGES APRIL 1, 2003 THROUGH OCTOBER 31, 2003

121.1 (a)(3)(i),(33), (b)(4) and (m) corrected 25088
(a)(3)(1) corrected 25088
(m) corrected....25088
123.4 (d)(2) revised....61101
123.5 (c) revised....61101
123.22 Revised 61101
123.24 Revised 61102
124.3 (a) revised....61102
125.6 Revised....61102
125.8 Removed....61103
126.1 (a) revised; (h) added 44614
141.2 Amended 51358
141.3 (b)(1) introductory text and (c) amended; (c) heading revised....51358
141.4 (a)(1), (2), (3) and (b)(1) amended; (b)(2) revised....51358
141.5 (b) and (d) amended....51358
141.8 (e) amended 51358
141.9 (f) amended....51358
141.12 (c), (g) and (h) amended; (f) revised....51358
141 Appendix A amended 51358
142 Heading revised 51359
142.2 Introductory text, (b), (c) and (d) amended 51359
142.3 (m) added....51359
142.4 (a), (b)(1)(v), (3), (4)(ii), (5)(i), (6), (c), (d) and (e) amended; (c) heading revised 51359
142.5 (a) amended....51359
142.6 (a)(3)(i) and (ii) amended....51359
142.8 (a) amended....51359
142.11 (a)(3) and (b)(8) amended 51359
142.12 (a), (c) introductory text and (1) amended....51359
142.15—142.40 (Subpart C) Heading revised....51359
142.16 (a) heading revised; (a), (b) and (d)(3) amended 51359
142.41 Amended....51359
142.43 (a), (b) and (d) amended 51359
142.44 (a), (c) and (d)(1) amended 51359
142.47 (a)(1) amended....51359
142.61 Amended 51359
142 Appendix A amended 51359
143 Authority citation revised....51360
143.1 Amended 51360
143.2 Amended; heading revised 51360
143.3 (b)(2) and (3) redesignated as (b)(3) and (4); new (b)(2) added 51360
143.21 Amended 51360
143.34 (a)(2) amended....51360
143.36 (c)(2) amended....51360
143.39 (b)(2) amended....51360
143 Appendices A, B and C amended 51360

Chapter II—Agency for International Development (Parts 200—299)

209.2 Amended 51361
209.3 (f) and (h) amended; (g) revised 51361
209.4 (b)(1) introductory text amended 51361
209.5 (a)(1), (2) and (b)(1) amended; (b)(2) revised 51361
209.6 (b) and (d) amended 51361
209.9 (e) amended 51361
209.10 (e) amended....51361
209.12 (a) amended 51361
209.13 Amended 51361
217 Heading revised 51362
217.2 Amended 51362
217.3 (l) added 51362
217.4 (a), (b)(1)(v), (3), (4)(ii), (5)(i), (6) and (c) amended; (c) heading revised 51362
217.5 (a) amended....51362
217.6 (a)(3)(i), (ii) and (iii) amended 51362
217.8 (a) amended....51362
217.11 (a)(3) and (b)(8) amended 51362
217.12 (a), (c) introductory text and (1) amended....51362
217.14 (b) amended 51362
217.21—217.40 (Subpart C) Heading amended 51362
217.22 (a) heading revised; (a), (b) and (d)(3) amended 51362
217.41 Amended....51362
217.43 (a) and (d) amended....51362
217.44 (a), (c) and (d)(1) amended 51362
217.47 (a)(1) amended....51362
218.01 Amended 51363
218.02 Amended; heading revised 51363
218.03 (b)(4) added 51363
218.21 Amended 51363
218.34 (a)(2) amended....51363
218.36 (c)(2) amended....51363

CHANGES APRIL 1, 2003 THROUGH OCTOBER 31, 2003

TITLE 22 Chapter II—Con.

218.39 (b)(2) amended 51363
218 Appendices A, B and C amended 51363
228.03 (b) and (d) revised 23892
230 Added 53878

Proposed Rules:

96 54064
98 54119
303 39490

TITLE 23—HIGHWAYS

Chapter I—Federal Highway Administration, Department of Transportation (Parts 1—999)

140.904 Regulation at 62 FR 45328 confirmed 24641
140.922 Regulation at 62 FR 45328 confirmed 24641
312.1 Revised 37969
312.3 Revised 37969
312.9 (a) revised 37969
312.12 (h) added 37969
470.101—470.115 (Subpart A) Regulation at 62 FR 33355 confirmed 28753
598 Regulation at 66 FR 35855 confirmed 57606
598.1 Regulation at 66 FR 35855 confirmed 57606
599 Regulation at 66 FR 35855 confirmed 57606
630.705 (c) and (d) removed 60033
630.707 Removed 60033
630.711 Removed 60033
646.200 Regulation at 62 FR 45328 confirmed 24641
646.202 Regulation at 62 FR 45328 confirmed 24641
646.204 Regulation at 62 FR 45328 confirmed 24641
646.208 Regulation at 62 FR 45328 confirmed 24641
646.212 Regulation at 62 FR 45328 confirmed 24641
646.214 Regulation at 62 FR 45328 confirmed 24641
646.216 Regulation at 62 FR 45328 confirmed 24641
646 Regulation at 62 FR 45328 confirmed 24641
658.5 Amended 37968
658.13 (e)(6) added 37968
661 Regulation at 64 FR 38572 confirmed 24644
806b Appendix C amended 37970

Chapter II—National Highway Traffic Safety Administration and Federal Highway Administration, Department of Transportation (Parts 1200—1299)

1225 Revised 50708

Proposed Rules:

630 ....23239, 24384
650 53063
945 43888

TITLE 24—HOUSING AND URBAN DEVELOPMENT

Subtitle A—Office of the Secretary, Department of Housing and Urban Development (Parts 0—99)

5.108 Added; interim 28104
Regulation at 68 FR 28104 confirmed 59849
50.19 (b)(15) revised 56127
50.20 (a)(2), (3) and (4) revised 56127
58 Authority citation revised 56127
58.1 (b)(2) removed; (b)(3) redesignated as (b)(3)(i); new (b)(3)(i), (6)(i), (ii) and (iii) revised; (b)(3)(ii), (10), (11), (12), (c) and (d) added; (b)(8) and (b)(9) amended 56127
58.2 (a)(5)(v) and (vii), (6), (7) introductory text, (i) and (ii) introductory text revised; (a)(5)(ix) and (x) added; (a)(7)(ii)(D) and (E) removed 56128
58.4 (b)(2) revised; (b)(3) removed; (c) added 56128
58.5 (a)(1) and (i) revised 56128
58.10 Revised 56129
58.11 (b) revised 56129
58.17 Removed 56129
58.18 Revised 56129
58.22 Revised 56129
58.33 (b) revised 56129
58.35 (a)(3)(i) and (ii) redesignated as (a)(3)(ii) and (iii); new (a)(3)(i) and (b)(7) added; (a)(4) and (5) revised 56129

CHANGES APRIL 1, 2003 THROUGH OCTOBER 31, 2003

58.45 Revised 56130
58.72 (b) revised 56130
58.75 (e) revised 56130
92.257 Revised 56404
92.504 (c)(3)(x) removed; (c)(3)(xi) redesignated as (c)(3)(x) 56404

Chapter II—Office of Assistant Secretary for Housing-Federal Housing Commissioner, Department of Housing and Urban Development (Parts 200—299)

200.54 (b) revised; interim 44845
200.202 (b)(1) revised; (c) added 26949
200.204 (a)(1) revised; (c) and (d) redesignated as (d) and (e); new (c) added 26950
203.37a Added 23375
203.255 (b)(1) revised; (b)(13) redesignated as (b)(14); new (b)(13) added 23376
245.10 (a)(3) revised 20325
245.135 (a)(3) amended 20325

Chapter V—Office of Assistant Secretary for Community Planning and Development, Department of Housing and Urban Development (Parts 500—599)

570.200 (j) revised 56404
570.503 (b)(6) removed; (b)(7) and (8) redesignated as (b)(6) and (7); new (b)(7)(ii) revised 56405
570.607 Revised 56405
572.405 (d) revised 56405
574.300 (c) revised 56405
574.510 Revised 56130
576.23 Revised 56406
582.115 (c) revised 56407
582.230 Revised 56130
583.150 (b) revised 56407
583.230 Revised 56131
585.406 Revised 56407

Chapter IX—Office of Assistant Secretary for Public and Indian Housing, Department of Housing and Urban Development (Parts 900—1699)

902.9 Added 37671
902.33 (a) introductory text revised 37671
902.60 (d) amended 37671
903.5 (a)(3) amended 37671
903.11 (c)(2) revised 37671
903.12 Added 37671
903.23 (b), (c) and (d) redesignated as (c), (d) and (e); new (b) added 37671
970.4 (b) revised; (c) removed 56131
972.100—972.139 (Subpart A) Added 54608
972.200—972.239 (Subpart B) Revised 54619
982.628 Regulation at 67 FR 65865 confirmed 54336
Technical correction 57805
985.105 (a) revised 37671
985.107 (a) revised 37672
1000.328 Revised; interim 37661

Proposed Rules:

202 15906
203 58006
902 16461
960 45734
972 54624
1000 ....17001, 26555, 34344, 36756, 42651, 53926
3282 ....42327, 43987, 47881

TITLE 25—INDIANS

Chapter I—Bureau of Indian Affairs, Department of the Interior (Parts 1—299)

11.100 (a)(15) removed 44616
170.4b Revised (temporary) 33629, 48549

Chapter II—Indian Arts and Crafts Board, Department of the Interior (Parts 300—399)

309.2 (d) revised 35169
Regulation at 68 FR 35169 eff. date corrected 36745
309.3 Redesignated as 309.24 35170
Regulation at 68 FR 35169 eff. date corrected 36745
309.4 Redesignated as 309.25 35170
Regulation at 68 FR 35169 eff. date corrected 36745
309.5 Redesignated as 309.26 35170
Regulation at 68 FR 35169 eff. date corrected 36745
309.6 Redesignated as 309.27; new 309.6 added 35170
Regulation at 68 FR 35169 eff. date corrected 36745

CHANGES APRIL 1, 2003 THROUGH OCTOBER 31, 2003

TITLE 25 Chapter II—Con.

309.7 Added 35170
Regulation at 68 FR 35169 eff. date corrected 36745
309.8 Added 35170
Regulation at 68 FR 35169 eff. date corrected 36745
309.9 Added 35170
Regulation at 68 FR 35169 eff. date corrected 36745
309.10 Added 35170
Regulation at 68 FR 35169 eff. date corrected 36745
309.11 Added 35170
Regulation at 68 FR 35169 eff. date corrected 36745
309.12 Added 35170
Regulation at 68 FR 35169 eff. date corrected 36745
309.13 Added 35170
Regulation at 68 FR 35169 eff. date corrected 36745
309.14 Added 35170
Regulation at 68 FR 35169 eff. date corrected 36745
309.15 Added 35170
Regulation at 68 FR 35169 eff. date corrected 36745
309.16 Added 35170
Regulation at 68 FR 35169 eff. date corrected 36745
309.17 Added 35170
Regulation at 68 FR 35169 eff. date corrected 36745
309.18 Added 35170
Regulation at 68 FR 35169 eff. date corrected 36745
309.19 Added 35170
Regulation at 68 FR 35169 eff. date corrected 36745
309.20 Added 35170
Regulation at 68 FR 35169 eff. date corrected 36745
309.21 Added 35170
Regulation at 68 FR 35169 eff. date corrected 36745
309.22 Added 35170
Regulation at 68 FR 35169 eff. date corrected 36745
309.23 Added 35170
Regulation at 68 FR 35169 eff. date corrected 36745
309.24 Redesignated from 309.3 35170
Regulation at 68 FR 35169 eff. date corrected 36745
309.25 Redesignated from 309.4 35170
Regulation at 68 FR 35169 eff. date corrected 36745
309.26 Redesignated from 309.5 35170
Regulation at 68 FR 35169 eff. date corrected 36745
309.27 Redesignated from 309.6 35170
Regulation at 68 FR 35169 eff. date corrected 36745

Proposed Rules:

1—299 (Ch. I) 32004, 39038, 42651, 45787, 52151, 55916
170 23631
514 58053

TITLE 26—INTERNAL REVENUE

Chapter I—Internal Revenue Service, Department of the Treasury (Parts 1—799)

1 Authority citation amended 20069, 23588, 24350, 34295, 34798, 38178, 40130, 40767, 41070, 42259, 42592, 44617, 45750, 51399, 52490, 54344
Technical correction 24644, 60625
1.25A–3 (d)(2) *Example 4* corrected 15940
1.25A–5 (c)(4) *Example 1* corrected 15940
1.61–2 (d)(2)(ii)(*a*) and (*b*) redesignated as (A) and (B); new (d)(2)(ii)(A) amended 54344
1.61–22 Added 54344
1.62–2 (e)(2) amended 39011
1.66–1 Added 41070
1.66–2 Added 41070
1.66–3 Added 41070
1.66–4 Added 41070
1.66–5 Added 41070
1.83–1 (a)(2) amended 54351
1.83–3 (a)(1) and (e) amended 54351
1.83–6 (a)(5) redesignated as (a)(6); new (a)(5) added 54352
1.83–7 (d) added 39454
1.83–7T Added 39454
1.108–7T Added 42592
(a)(2) and (d) *Examples 3* and *4* corrected 50711, 56556
1.141–0 Amended 45775
1.141–5 (c)(2)(ii) revised; (c)(2)(iii) and (iv) added 45775
1.141–15 (b)(3) added 45775
Technical correction 52975
1.148–0 (c) amended 45775
1.148–1 (e)(1) and (2) revised 45775

CHANGES APRIL 1, 2003 THROUGH OCTOBER 31, 2003

1.148–11 (j) added 45777
1.167(a)–14 (b)(1), (e) and (2) revised; (3) added 52990
1.167(a)–14T Added 52991
1.168(d)–1 (d) heading and (b)(3)(ii) revised; (d) redesignated as (1); (2) added 52991
1.168(d)–1T Added 52991
1.168(k)–0T Added 52991
1.168(k)–1T Added 52992
1.169–3 (a) and (b)(2) revised; (g) added 53004
1.169–3T Added 53004
1.170A–6 (c)(2)(i)(E) and (c)(2)(ii)(D) revised 40131
1.274–5 (j)(3) revised; (m) amended 39011
1.274–5T (j) revised 39011
1.280F–6T (a)(1) (d)(3) amended; (c)(3)(iii) revised; authority citation removed 40130
1.280G–1 Added 45750
Corrected 59114
1.301–1 (q) added 54352
1.338–3 (c)(1)(i) amended 40768
1.338(h)(10)–1 (c)(2), (3) and (4) redesignated as (c)(3), (4) and (5); new (c)(2) added 40768
1.338(h)(10)–1T Added (temporary) 40768
1.367(e)–2 (b)(2)(iii)(C)(*1*) amended; (d) revised 39453
1.382–1 Amended 38178
Corrected 53219
1.382.10T Added (temporary) 38178
Corrected 41417
Correctly designated 53219
1.402(g)–2 Added 40515
1.408–4 (c)(1) amended 23588
1.408–11 Added 23588
1.408A–5 amended 23589
1.409(p)–1T Added (temporary) 42974
1.411(d)–6 Removed 17281
1.414(v)–1 Added 40515
1.417(e)–1 (b)(3)(i), (ii) introductory text and (C) revised; (b)(3)(iii) and (iv) redesignated as (b)(3)(viii) and (ix); new (b)(3)(iii) through (vii) added 41909
1.419A(f)(6)–1 added 42259
1.448–2T Revised 52500
1.457–1 Revised 41234
1.457–2 Revised 41234
(k) introductory text, (4)(i) and (ii) corrected 51446
1.457–3 Revised 41234
1.457–4 Revised 41234
(c)(1)(iv) *Examples 1* and *3* corrected 51446
1.457–5 Added 41240
(d) *Example 2* corrected 51446
1.457–6 Added 41240
(e)(2) corrected 51446
1.457–7 Added 41240
(i) *Example 1* corrected 51447
1.457–8 Added 41240
(b)(2) corrected 51447
1.457–9 Added 41240
(a) corrected 51447
1.457–10 Added 41240
(a)(2) and (b) corrected 51447
1.457–11 Added 41240
1.457–12 Added 41240
1.482–0 Amended 51177
1.482–1 (a)(1), (b)(2)(i) and (c)(1) amended; (j)(5) added 51177
1.482–5 (c)(2)(iv) amended 51177
1.482–7 (a)(3) redesignated as (a)(4); (d)(2) redesignated as (d)(3); new (a)(3), (d)(2) and (j)(2)(i)(F) added; (j)(2)(i)(D) and (E) amended; (k) revised 51177
1.752–6T Added 37416
1.755–1 (a), (b)(4)(ii)*Example*, (5) heading, (i) and (d) revised; (b)(3)(iii) redesignated as (b)(3)(iv); (b)(1)(i) heading, new (3)(iii) and (e) added; (b)(1)(i), (5)(iv) *Examples 1 and 2* and (c)(5) *Example* (i) amended 34295
1.755–2T Removed 34299
1.807–2 Added 24350
1.811–3 Added 24350
1.812–9 Added 24350
1.817A–0 Added 24350
1.817A–1 Added 24350
1.833–0 Added 51399
1.833–2 Added 51406
1.833–3 Added 51406
1.833–4 Added 51406
1.833–5 Added 51406
1.883–1 Revised 51400
1.897–1 (p) amended 46082
1.897–2 (g)(1)(i)(B), (g)(1)(i) concluding text, (iii) heading, (A), (B) heading, introductory text, concluding text,

CHANGES APRIL 1, 2003 THROUGH OCTOBER 31, 2003

TITLE 26 Chapter I—Con.

(C), (D), (2)(i)(B), (iii) heading, (A), (B) heading, introductory text, concluding text, (C), (D), (iv), (h)(2)(v) and (4)(ii) amended 46083
1.897–3 (c) introductory text, (1) introductory text, (i), (d)(1), (2)(i), (f)(1) and (g)(1) amended; (h) added 46083
1.897–5 Added 46083
1.897–5T (d)(1)(iii)(F) revised 46084
1.897–6T (a)(2) amended; (a)(5) and (7) *Examples 2* and *3* removed 46084
1.1017–1 (b)(4) added 42593
1.1017–1T Added 42593
1.1060–1 (e)(2) revised 34299
1.1361–1 (b)(1)(ii), (f), (h)(1)(ii), (iv), (3)(i)(B), (D), (ii)(A), (B), (j)(6)(iii)(C), (7)(ii), (k)(1) *Examples 2, 3, 4* and (k)(2)(i) revised; (j)(6)(iii)(D) and (k)(2)(ii) redesignated as (j)(6)(iii)(E) and (k)(2)(iii); new (j)(6)(iii)(D) and (k)(2)(ii) added 42252
1.1400L(b)–1T Added 53004
1.1402(a)–18 Added 54352
1.1445–1 (c)(1), (2)(i)(B), (d)(1)(i), (ii), (2)(i), (iv)(B), (vi)(B), (f)(2) and (3)(i) amended; (g)(9) and (10) revised; (h) added 46084
1.1445–2 (b)(2)(iii) redesignated as (b)(2)(iv); new (b)(2)(iii), (d)(2)(iii), (iv) and (e) added; new (b)(2)(iv)(B) revised; (d)(2)(i)(B), (3)(iii)(A)(*2*) and (*3*) amended 46084
1.1445–3 (a), (b)(1), (f)(1), (2)(iii), (3)(i), (g) introductory text and (1) amended; (b)(2) revised; (b)(5), (6) and (h) added 46085
1.1445–4 (c)(2) amended 46086
1.1445–5 (e)(2) redesignated as (e)(3); (b)(2)(ii), (B), (C), (5)(i), (7), (c)(3)(v) and new (e)(3)(iii)(B) amended; (b)(8)(iii) and (e)(1)(ii) revised; new (e)(2) and (h) added 46086
1.1445–6 Heading and (b)(3) revised; (a), (f)(1), (2)(iii), (f)(3)(i), (g) introductory text and (1) amended; (h) added 46086
1.1445–9T Removed 46087
1.1502–19 (b)(1), (h)(2) heading and (i) heading revised; (h)(2)(ii) redesignated as (h)(2)(iii); new (h)(2)(ii) added 52490
1.1502–19T Added 52490
1.1502–20T (i)(5) redesignated as (i)(6); (i)(3)(viii) and new (i)(5) added 24353
1.1502–21 (h)(6) and (7) redesignated as (h)(7) and (8); (b)(2)(iv), (c)(2)(vii) and new (h)(8) revised; new (h)(6) added 52491
1.1502–21T (b)(2) through (3)(iv) corrected 16430
(b)(1) through (3)(ii)(B) and (c) through (h)(7) revised; (h)(8) added 52491
1.1502–28T Added 52492
1.1502–32 (b)(3)(ii)(C)(*1*) and (iii)(A) revised; (b)(4)(vii) and (h)(7) added; (b)(5)(ii) *Example 4* amended 52495
1.1502–32T (b)(4) through (4)(v) corrected 16431
(b)(4)(vii) added 24354
(b) introductory text through (3)(iii)(B), (4) introductory text through (iv) and (c) through (h)(5)(ii) revised; (h)(7) added 52495
1.1502–35T (b)(3)(i)(C), (ii)(B), (6)(ii), (e) and (f)(1) corrected; (b)(3)(ii)(C) correctly designated as (b)(3)(ii)(D); new (b)(3)(ii)(C) correctly added 16431
(b)(2)(ii)(B) corrected 24880
(b)(3)(ii)(B) through (E) corrected 33382
1.1503–2 (g)(2)(iv)(B)(*1*)(*ii*) removed; (g)(2)(iv)(B)(*1*)(*iii*), (*iv*), (*2*) introductory text and (*iii*) redesignated as new (g)(2)(iv)(B)(*1*)(*ii*), (*iii*), (*3*) introductory text and (*iii*); (g)(2)(iv)(B)(*1*) introductory text, (*i*) introductory text and (*iii*) revised; new (g)(2)(iv)(B)(*2*) and (D) added; (h)(1) amended 44617
1.6038–3 (j) and (l) revised 39012

CHANGES APRIL 1, 2003 THROUGH OCTOBER 31, 2003

1.6038–3T Removed 39013
1.6081–1T Removed 34798
1.6081–8T Added 34798
1.6081–9T Added 34799
1.6107–2T Added 20069
1.6695–1 (b) revised 20069
1.6695–1T Added 20069
1.7872–15 Added 54352
20.2055–2 (e)(2)(vi)(f), and (vii)(e) revised; (f)(2)(iv) *Example (4)* removed 40131
20.2207A–1 (a)(2) amended 42594
(b) added 42595
25.2519–1 (c)(1) amended; (c)(4) heading revised; (c)(4) text added; (g) introductory text revised 42595
25.2522(c)–3 (c)(2)(vi)(*f*) and (vii)(*e*) revised; (d)(2)(iv) *Example (4)* removed 40132
31.3121(a)–1 (k) added 54361
31.3231(e)–1 (a)(6) added 54361
31.3306(b)–1 (l) added 54361
31.3401(a)–1 (b)(15) added 54361
31.3406(d)–5 (d)(2)(ii), and (g)(4) revised 22595
31.6011(a)–5 (b) revised 34799
31.6051–1 (d)(2)(i)(*c*) amended 34799
31.6051–2 (c) amended 34799
31.6081(a)–1 (a)(2) removed; (a)(3) redesignated as (2); new (a)(2)(i) revised 34799
31.6081(a)–1T Added 34799
40.6302(c)–3 (d) amended 15941
48.4041–21 (b)(1)(i) amended 15941
48.4081–1 (b) and (c)(2)(i) amended 15941
48.4081–3 (g)(2) and (3) revised 15941
48.6427–8 (d) introductory text amended 15942
49.4291–1 Amended 15942
54 Authority citation revised 17281
54.4980F–1 Added 17281
300.0 (b)(3) added; (c) revised 48787
300.3 Added 48787
301 Technical correction 24644
Authority citation amended 33857, 40769, 41075
301.6103(c)–1 Added 22598
301.6103(c)–1T Removed 22600
301.6103(j)(5)–1 Removed 33857
301.6103(j)(5)–1T Added 33857
301.6103(k)(6)–1 Removed 41075
301.6103(k)(6)–1T Added 41075
(a)(1)(v) and (c)(1) corrected 55436
301.6104(a)–6 (d) amended 40769
301.6104(b)–1 (d)(4) amended 40769
301.6104(d)–1 (d)(3)(i) amended 40769
301.6109–1 (b)(2)(v), (vi) and (c) amended; (b)(2)(vii) added 46087
301.6724–1 (f)(1)(ii), (5)(vi), (g)(1), and (k) *Examples 3, 5, 6* and *7* amended; (f)(2), and (3) revised 22595
301.7430–1 (f) corrected 16351
301.7701–2 (d)(3)(i)(B), (C) and (e) amended; (d)(3)(i)(D) added 60298
301.7701–3 (d)(1) redesignated as (d)(1)(i); (d)(1)(i) heading, (ii), (3) and (4) added; (d)(2) revised 60298
602 Technical correction 24644
602.101 (b) table corrected (OMB numbers) 15943, 52463, 54660
(b) table amended (OMB numbers) 17291, 22600, 34299, 34799, 39013, 41073, 41250, 41911, 42267, 44618, 45772, 46087, 51179, 51417, 52508, 54361

Proposed Rules:

1 ....15801, 16462, 17002, 17759, 20089, 23632, 23931, 24404, 24405, 24406, 24898, 24903, 25310, 25845, 27493, 34344, 34874, 34875, 37434, 38247, 39498, 40218, 40224, 40579, 40581, 40583, 40848, 41087, 42476, 42562, 43047, 43055, 43058, 43059, 44499, 44904, 46516, 46983, 48331, 50087, 50734, 51749, 51944, 52466, 52542—52546, 52986, 53008, 53448, 53926, 54062, 54876, 60304, 60895, 62040
14a 34344, 50734
25 34875
31 ....34875, 42329, 53448
49 ....15690, 35828
53 34875
54 24406
55 34875
156 34875
157 32698
301 ....33887, 39498, 40849, 40850, 40857, 41089, 41090, 44905, 49729, 52466, 53687, 59557, 60305
602 ....24406, 32698

CHANGES APRIL 1, 2003 THROUGH OCTOBER 31, 2003

TITLE 27—ALCOHOL, TOBACCO PRODUCTS AND FIREARMS

Chapter I—Bureau of Alcohol, Tobacco and Firearms, Department of the Treasury (Parts 1—299)

4.21 (h)(2) introductory text revised 39455
4.22 (b)(5) revised 39455
4.25 Removed; new 4.25 redesignated from 4.25a 39455
4.25a Redesignated as 4.25....39455
4.30 (a) amended 39455
4.35 Removed; new 4.35 redesignated from 4.35a 39455
4.35a Redesignated as 4.35....39455
4.72 Removed; new 4.72 redesignated from 4.73 39455
4.73 Redesignated as 4.72....39455
9.128 Added 39835
9.142 Added 61748
40.203 Removed 43295
73 Added 58601
275.37 Removed 43295

Chapter II—Bureau of Alcohol, Tobacco, Firearms and Explosives, Department of Justice (Parts 400—End)

555.103 (b)(2)(ii) amended; (b)(3) revised; interim....53513
555.105 (b)(6)(iii) and (iv) revised; interim 53513

Proposed Rules:

1....44689
4....24903, 39500
5....249030
7....24903, 32698
9....20090, 25851, 38248, 38251, 48839, 52875, 54696, 57840, 57845, 61776
13....24903
24....39500
25....32698
73....17760
252....55281
555....37109

CHANGES JULY 1, 2003 THROUGH OCTOBER 30, 2003

TITLE 28—JUDICIAL ADMINISTRATION

Chapter I—Department of Justice (Parts 0—299)

2.9 Amended 41528
2.13 (c) revised 41528
2.14 (a)(1) introductory text, (ii) and (iii) revised; (a)(2)(iii), (a)(4)(ii), (b)(4)(ii) amended 41529
2.17 (a) revised 41529
2.20 Clause amended 41529
2.21 (c) amended....41529
2.24 Revised 41529
2.26 Revised; interim 41699
2.27 (a) revised 41530
2.28 (a) revised 41529
2.29 (b) amended 41530
2.33 (c) amended....41530
2.34 (a), (c) and (e) amended....41530
2.36 Amended....41530
2.40 Revised; interim 41699
2.43 (d) amended 41530
2.49 (b) and (c) revised; (d) and (e) redesignated as (e) and (f); new (d) added 41530
2.52 (a)(1)(iii) amended....41530
2.64 (b)(3), (c)(2) and (6) amended 41530
2.65 (i) amended 41530
2.70 (a) through (e) amended....41530
2.72 (b) revised; (c) and (d) removed; (e) through (h) redesignated as new (c) through (f) 41530
2.73 (a) amended 41530
2.76 Amended 41530
2.77 (g)(1) and (2) amended 41530
2.78 (e), (g)(1) and (2) amended 41530
2.79 Amended 41531
2.85 Revised; interim 41700
2.91 (a) amended 41531
2.92 (a) amended 41531
2.98 (e) amended....41531
2.100 (d)(2) amended....41531
2.102 (d) revised....41531
2.105 (b), (d) and (e) amended 41531
2.106 (a) revised; (c) amended....41531
2.107 (a) amended 41531
2.200—2.220 (Subpart D) Revised; interim 41700
16.90 Revised 61622
42.101—42.112 (Subpart C) Authority citation revised....51363
42.102 (d) revised 51363
(f) and (g) amended....51364
42.103 Introductory text amended....51364
42.104 (b)(1) introductory text amended; (b)(4) revised....51364
42.105 (a)(1), (2) and (d) introductory text amended; (b), (c)(2) and (d) heading revised 51364
42.106 (b) and (d) amended....51364
42.109 (e) amended....51364
42.110 (f) amended 51364
42.501—42.540 (Subpart G) Heading revised....51364
42.501 Amended 51365
42.502 Amended 51365
42.503 (a), (b)(1) introductory text, (i), (ii), (iv), (vi), (2) through (6), (c), (d) and (f) amended 51365
42.504 (a) and (b) amended....51365
42.505 (a), (b) and (f)(1) amended 51365
42.510 (a)(1), (2), (3) and (b)(7) amended 51365
42.511 (a), (c) introductory text and (1) amended....51365
42.520 Undesignated center heading amended 51364
Amended 51365
42.521 (a) heading revised; (a) amended 51364
(b), (d)(1) and (3) amended 51365
42.530 (a), (b) and (c) amended 51365
42.540 (h) revised 51364
(i) amended....51365
42.501—42.540 (Subpart G) Appendix A amended....51365
42.700—42.799 (Subpart I) Heading revised....51366
42.701 (b) amended 51366
42.702 Amended 51366
42.710 (b) amended 51366
42.712 (a)(2), (b)(2) and (c) amended....51366
42.713 (b) amended 51366
42.714 Amended 51366
42.720 Amended 51366
42.724 (b) amended 51366
42.725 Amended 51366
42.733 (b)(1)(i)(A), (2) and (3) amended 51366

CHANGES JULY 1, 2003 THROUGH OCTOBER 30, 2003

TITLE 28

Chapter V—Bureau of Prisons, Department of Justice (Parts 500—599)

549 Authority citation revised.....47849
549.30—549.31 (Subpart B) Added 47849

Proposed Rules:

16.....47519
31.....56410
33.....56410
38.....56410
90.....56410
91.....56410
93.....56410
522.....46138

TITLE 29—LABOR

Chapter I—National Labor Relations Board (Parts 100—199)

31.2 (g) revised 51366
(f) and (h) amended 51367
31.3 (d)(1) heading revised.....51366
(b)(1) introductory text and (d) introductory text amended 51367
31.5 (b) and (d) amended.....51367
31.6 (a)(1), (2) and (b) introductory text amended; (b) heading revised.....51367
(b) table corrected.....54268
31.9 (e) amended.....51367
31.10 (e) amended 51367
31.12 (a) amended 51367
32 Heading revised 51367
32.1 Amended 51368
32.2 (a) revised 51367
32.3 Amended 51367, 51368
32.4 (c) heading revised.....51367
(a), (b)(1)(v), (2), (3), (4)(ii), (5)(i), (6), (7)(i), (c) and (d) amended 51368
32.5 (d) revised 51367
(a) and (b)(3) amended 51368
32.6 (a)(3)(i) and (ii) amended.....51368
32.8 (a) amended 51368
32.10 (a) amended 51368
32.12—32.17 (Subpart B) Heading revised.....51368
32.12 (a)(1), (3) and (b)(8) amended.....51368
32.13 (a), (b) introductory text, (1), (2) and (d) amended 51368
32.15 (c)(1) amended 51368
32.17 (a) amended 51368
32.26—32.28 (Subpart C) Heading revised.....51368
32.27 Heading revised; (a), (b)(1), (2), (c) and (e)(3) amended.....51368
32.44 (b) amended 51368
32.46 (c)(2) amended 51368
32.47 (c) amended 51368
102.19 (a) revised 39837

Chapter IV—Office of Labor-Management Standardsm Department of Labor (Parts 400—499)

403 Authority citation revised.....58447
403.2 (a) amended; (d) added.....58447
403.5 (a) and (b) amended; (d) added 58447
403.8 Existing text designated as (a); (b) and (c) added.....58447
408 Authority citation revised.....58448
408.5 Amended 58448

Chapter V—Wage and Hour Division, Department of Labor (Parts 500—899)

697.2 Revised.....46950
697.4 Revised.....46951

Chapter XVII—Occupational Safety and Health Administration, Department of Labor (Parts 1900—1999)

1952 Authority citation revised 43460
1952.250—1952.256 (Subpart S) Removed.....43460
1956 Authority citation revised 43460
1956.70—1956.74 (Subpart H) Added 43460

Chapter XL—Pension Benefit Guaranty Corporation (Parts 4000—4999)

Chapter XL Note added 61347
4000 Revised.....61347
4003.9 Revised 61352
4003.10 Revised.....61352
4003.33 Amended 61352
4003.53 Amended 61352
4007.3 Revised 61352
4007.5 Revised 61352

CHANGES JULY 1, 2003 THROUGH OCTOBER 30, 2003

4007.6 Revised 61352
4007.10 (a) and (c)(1) revised.....61352
4010 Authority citation revised 61353
4010.10 (c), (d) and (e) revised.....61353
4011.9 Revised 61353
4022.9 (d) added 61353
4022 Appendices B and C amended 41715, 48788, 53881, 59315
4041.3 (a), (b), (c) introductory text and (1) revised; (c)(2) and (3)(ii) removed; (c)(3)(i) amended; (c)(3)(iii) redesignated as new (c)(3)(ii); (c)(3) through (6) redesignated as (2) through (5).....61353
4041.5 Revised 61353
4041A.3 Revised.....61354
4043.5 Revised 61354
4043.6 (a), (b) and (c) heading revised; (d) removed 61354
4043.7 Revised 61354
4044 Appendix B amended.....41715, 48788, 53881, 59316
4050.6 (d) revised 61354
4062.9 Revised 61354
4062.10 Revised.....61354
4203.4 (a) and (c) revised 61354
4204.11 (b) amended; (e) added.....61355
4204.21 (a) and (c) revised.....61355
4207.10 (c) revised.....61355
4207.11 Added 61355
4208 Authority citation revised 61355
4208.9 (c) revised 61355
4208.10 Added 61355
4211.22 (a) and (c) revised.....61355
4219.17 (a), (d) and (e) revised.....61355
4219.19 Redesignated as 4219.20; new section added 61355
4219.20 Redesignated from 4219.19 61355
4220.3 (a) and (c) revised; (f) added.....61356
4221.4 (c) amended.....61356
4221.6 (b) revised 61356
4221.12 Revised.....61356
4221.13 Revised.....61356
4221.14 (c) amended 61356
4231.8 (a), (c) and (d) revised 61356
4245.3 (a) amended; (c) revised; (d) redesignated as (e); new (d) added.....61357
4245.4 (b) introductory text amended 61357
4245.5 (a) amended; (d) revised; (e) added 61357
4245.6 (b) introductory text amended 61357
4245.7 Revised 61357
4245.8 Added 61357
4281.3 Revised 61357
4281.32 (c) revised.....61357
4281.43 (e) and (f) revised.....61358
4281.45 (c) revised.....61358
4901 Authority citation revised 61358
4901.6 Added 61358
4901.11 Revised.....61358
4901.15 (a) revised.....61358
4901.33 (c) revised.....61358
4902.3 (a) and (b) revised 61358
4902.5 (c) revised 61358
4902.6 (c) revised 61359
4902.7 (a) revised 61359
4902.10 Added 61359
4903.2 (c) and (d) added.....61359
4903.24 (b)(2) revised.....61359
4907.170 (c) revised 61359

Proposed Rules:

35.....41512
37.....56386
917.....41980
1200—1299 (Ch. X).....46983
1625.....41542
1627.....41542
1910.....53311
1915.....53311
1917.....54298
1918.....54298
1926.....39877, 39880, 48843, 53311, 53927, 59751

TITLE 30—MINERAL RESOURCES

Chapter I—Mine Safety and Health Administration, Department of Labor (Parts 1—199)

48.8 (b)(4) revised 53049
75.362 (d)(2) amended; (d)(3) added.....40138
75.1500—75.1501 (Subpart P) Heading revised.....53049
75.1501 Revised.....53049
75.1502 Revised.....53050

CHANGES JULY 1, 2003 THROUGH OCTOBER 30, 2003

TITLE 30

Chapter II—Minerals Management Service, Department of the Interior (Parts 200—299)

250.114 (c) revised 43298
250.198 (e) table amended 43298
250.803 (b)(9)(v) revised 43298
250.912 (a) correctly revised 41078
Corrected 41861
250.1403 Revised 61624
250.1629 (b)(4)(v) revised 43298

Chapter VII—Office of Surface Mining Reclamation and Enforcement, Department of the Interior (Parts 700—999)

913.15 Table amended 40141
917.12 (e) added 42274
917.15 (a) table amended 42274
917.16 (g) removed 41913
(d)(4) removed 42274
(d)(2) removed 42277
920.15 Table amended 42281
925.17 Added 50948
925.18 Added 50949
925.19 Added 50949
926.15 Table amended 46477
926.16 (e)(9) removed; (m) added 46477
934.15 Table amended 40147
935.15 Table amended 57356
938.12 (b) added 40154
938.15 Table amended 40154, 48798, 56776
938.16 (fff) removed 51449
(hh), (kk), (vvv), (www), (xxx), (yyy), (zzz), (aaaa) and (bbbb) removed 56776
(h) removed 57814
943.15 Table amended 40157
946.15 Table amended 53294
948.12 (g) added 40167
948.15 Table amended 40167
948.16 (nnn), (ooo), (qqqq) removed; (sss) revised 40167

Proposed Rules:

57 ....48668, 51206, 52151
70 39881
72 47886
75 39881
90 39881
206 ....50087, 55556
210 ....50087, 55556
250 ....40585, 41090, 44909, 44910
254 ....40585, 44909, 44910
914 59352
917 ....41980, 57398
920 61172
925 50950
926 61175
934 40225
935 43063
938 ....55106, 55134
943 48844
946 40227
948 44910

TITLE 31—MONEY AND FINANCE: TREASURY

Subtitle A—Office of the Secretary of the Treasury (Parts 0—50)

1.1 (a)(1)(i)(k) and (2) revised; (a)(1)(xiii) added 55310
1.1—1.7 (Subpart A) Appendix M added 55310
1.20 (a)(11) revised; (m) and concluding text amended 55311
1.36 (c)(1)(i), (e)(1) and (g)(1)(i) amended; (c)(1)(xiii), (g)(1)(xiii) and (m)(1)(xiii) added; (c)(2), (g)(2) and (m)(2) revised 55311
1.20—1.36 (Subpart C) Appendix N added 55311
50.2 Added 41264
50.5 (c), (d)(1), (f)(1) and (l) revised 41264
(d) introductory text, (1) and (3) revised 48281
50.8 Added 41266
50.9 Added 41266
50.12 (d) revised 59727
50.14 Revised 59727
50.18 (b)(2) revised 59727
50.19 Revised 59719
50.21 (a) revised 59727
50.30 Added 59720
50.33 Added 59720
50.35 Added 59720
50.36 Added 59720

Chapter II—Fiscal Service, Department of the Treasury (Parts 200—399)

348 Added 41267

CHANGES JULY 1, 2003 THROUGH OCTOBER 30, 2003

Chapter V—Office of Foreign Assets Control, Department of the Treasury (Parts 500—599)

500.501 Added; interim 53641
500.701 Revised; interim 53641
500.702 Removed; interim 53641
500.703 Removed; interim 53641
500.704 Removed; interim 53641
500.705 Removed; interim 53641
500.706 Removed; interim 53641
500.707 Removed; interim 53641
500.708 Removed; interim 53641
500.709 Removed; interim 53641
500.710 Removed; interim 53641
500.711 Removed; interim 53641
500.712 Removed; interim 53641
500.713 Removed; interim 53641
500.714 Removed; interim 53641
500.715 Removed; interim 53641
500.716 Removed; interim 53641
500.717 Removed; interim 53641
500.718 Removed; interim 53641
500.801 Amended; interim 53641
501 Heading and authority citation revised; interim 53641
501.700—501.747 (Subpart D) Added; interim 53642
501.701 (a)(3) revised 61361
501.801—501.808 (Subpart D) Redesignated as Subpart E; interim 53642
501.901 (Subpart E) Redesignated as Subpart F; interim 53642
505.30 Amended; interim 53657
505.50 Amended; interim 53657
505.60 Amended; interim 53657
515.501 Added; interim 53657
515.701 Revised; interim 53657
515.702 Removed; interim 53657
515.703 Removed; interim 53657
515.704 Removed; interim 53657
515.705 Removed; interim 53657
515.706 Removed; interim 53657
515.707 Removed; interim 53657
515.708 Removed; interim 53657
515.709 Removed; interim 53657
515.710 Removed; interim 53657
515.711 Removed; interim 53657
515.712 Removed; interim 53657
515.713 Removed; interim 53657
515.714 Removed; interim 53657
515.715 Removed; interim 53657
515.716 Removed; interim 53657
515.717 Removed; interim 53657
515.718 Removed; interim 53657
515.801 Amended; interim 53657
535.501 Added; interim 53657
535.801 Amended; interim 53657
536 Authority citation revised 53657
536.100 Added; interim 53657
536.801 Amended; interim 53657
537 Authority citation revised 53657
537.501 Revised; interim 53658
537.801 Revised; interim 53658
538.500 Added; interim 53658
538.801 Amended; interim 53658
539.501 Amended; interim 53658
539.801 Amended; interim 53658
540.500 Added; interim 53658
540.801 Amended; interim 53658
545.500 Added; interim 53658
545.801 Amended; interim 53658
550.500 Added; interim 53658
550.801 Amended; interim 53658
560.500 Added; interim 53659
560.801 Amended; interim 53659
575 Authority citation revised 53659
Policy statement 60625
575.307 Removed; interim 61363
575.325 Removed; interim 61363
575.327 Removed; interim 61363
575.328 Removed; interim 61363
575.419 Added; interim 61363
575.500 Added; interim 53659
575.505 Removed; interim 61363
575.506 Removed; interim 61363
575.507 Removed; interim 61363
575.508 Removed; interim 61363
575.509 Removed; interim 61363
575.510 Removed; interim 61363
575.511 Removed; interim 61363
575.513 Removed; interim 61363
575.514 Removed; interim 61363
575.517 Removed; interim 61363
575.518 Removed; interim 61363
575.519 Removed; interim 61363
575.520 Removed; interim 61363
575.521 Removed; interim 61363
575.522 Removed; interim 61363
575.523 Removed; interim 61363
575.524 Removed; interim 61363
575.525 Removed; interim 61363
575.526 Removed; interim 61363
575.527 Removed; interim 61363
575.528 Removed; interim 61363
575.529 Removed; interim 61363
575.530 Removed; interim 61363
575.531 Removed; interim 61363
575.532 Removed; interim 61363
575.701 (a) introductory text and (1) revised 61361

CHANGES JULY 1, 2003 THROUGH OCTOBER 30, 2003

TITLE 31 Chapter V—Con.

575.801 Amended; interim 53659
585 Authority citation revised....53659
585.500 Added; interim 53659
585.801 Amended; interim 53659
586 Authority citation revised....53659
586.501 Amended; interim 53659
586.801 Amended; interim 53659
587 Authority citation revised....53659
587.501 Amended; interim 53659
587.801 Amended; interim 53659
588 Authority citation revised....53659
588.501 Amended; interim 53659
588.801 Amended; interim 53659
590 Authority citation revised....53659
590.501 Amended; interim 53659
590.801 Amended; interim 53660
591 Heading and authority citation revised 45779
Authority citation revised 53660
591.201 Revised....45779
591.202 Removed....45779
591.301 Removed....45779
591.302 Revised....45779
591.307 Revised....45779
591.308 Revised....45779
591.404 Revised....45779
591.405 Revised....45779
591.406 Revised....45779
591.501 Amended; interim 53660
591.801 Amended; interim 53660
592 Added....45779
594 Authority citation revised....53660
594.501 Revised; interim....53660
594.801 Revised; interim....53660
595.500 Added; interim 53660
595.801 Amended; interim 53660
596.500 Added; interim 53660
596.801 Amended; interim 53660
597 Revised; interim 53660
Authority citation revised 61361
597.500 Added; interim 53660
597.701 (b) revised....61361
597.801 Amended; interim 53660
598.501 Amended; interim 53660
598.701 (a) introductory text and (3) revised....61361
598.801 Amended; interim 53660

Proposed Rules:

1....55016
103....39039, 55335
210....50672
500....53662
501....53662
505....53662
515....53662
535....53662
536....53662
537....53662
538....53662
539....53662
540....53662
545....53662
550....53662
560....53662
575....53662
585....53662
586....53662
587....53662
588....53662
590....53662
591....53662
594....53662
595....53662
596....53662
597....53662
598....53662

TITLE 32—NATIONAL DEFENSE

Chapter I—Office of the Secretary of Defense (Parts 1—399)

9 Added....39374
10 Added 39380
11 Added 39381
12 Added 39388
13 Added 39389
14 Added 39392
15 Added 39395
16 Added 39396
17 Added 39397
21 Revised....47153
22.105 Amended....47160
22.210 (a)(1) amended....47160
22.220 (a)(1) amended....47160
22.605 (b) amended 47160
32.4 (a) and (c)(2) amended....47160
32.11 (a)(2) amended....47160
34.2 Amended....47160
34.3 (a) and (c) amended....47160
37 Added 47160
199.2 (b) amended; interim....44880
199.4 (a)(9) introductory text, (i)(B), (iv), (e)(16)(i) and (ii) revised; (a)(9)(i)(C) and (10) removed; (a)(9)(vii) added; interim....44880
(f)(2)(i)(H) added; interim....44883
199.7 (a)(7)(i) revised; interim 44881
199.15 (b)(4)(i) revised; (b)(4)(ii)(D) added; interim 44881

CHANGES JULY 1, 2003 THROUGH OCTOBER 30, 2003

199.17 (n)(2)(ii) revised; interim 44881
(g)(3), (o) introductory text and (2) revised; interim 44883
199.23 Added; interim....43300

Chapter VI—Department of the Navy (Parts 700—799)

701.118 (n) revised 43460

Chapter XX—Information Security Oversight Office, National Archives and Records Administration (Parts 2000—2099)

2001 Revised....55168
2004 Removed....55186

Proposed Rules:

179....50900, 53430, 53532
199....46526, 49732, 51705, 52722
806b 51958, 55337

TITLE 33—NAVIGATION AND NAVIGABLE WATERS

Chapter I—Coast Guard, Department of Homeland Security (Parts 1—199)

2 Revised 42598
Authority citation revised 60470
2.22 (a)(1)(i) amended....60470
26 Authority citation revised 39364, 42601
Authority citation correctly revised....41914
Policy statement....55826
26.02 Amended 42601
26.03 (f) amended; table removed; interim 39364
Regulation at 68 FR 39364 confirmed....60569
62 Authority citation revised 42601
62.3 (g) revised 42601
64 Authority citation revised 42601
64.06 Amended 42601
95 Authority citation revised 42601
95.010 Amended 42601
100 Authority citation revised....42602
Temporary regulations list....47237
100.05 (e) added 42602
100.35–T05–101 Added (temporary) 44886
100.35–T05–107 Added (temporary) 48555
100.35–T05–124 Added (temporary) 54664
100.35–T05–129 Added (temporary) 54662
100.35–T07–098 Added (temporary) 46088
100.35T–08–803 Added (temporary) 58015
100.114 Implementation (temporary) 40167
100.508 Implementation (temporary) 51906
100.515 Implementation (temporary) 44884
100.530 Added 58604
100.531 Added 58013
100.T09–208 Added (temporary) 42284
101—102 (Subchapter H) Added; eff. to 11–25–03; interim....39278
101 Authority citation correctly revised....41914
Regulation at 68 FR 39278 confirmed; heading revised....60470
101.100 (a) introductory text amended; (c) added....60470
101.105 Amended 60470
101.120 (b)(1) and (3) amended; (b)(4), (e) and (f) added; (d) revised....60471
101.125 Added 60472
101.205 Table amended 60472
101.300 (a), (c)(1) and (2) amended 60472
101.405 (a)(2) amended 60472
101.410 (b)(8) amended 60472
101.420 (b) revised....60472
101.505 (b) amended 60472
101.510 Introductory text amended....60472
101.515 (c) added....60472
102 Regulation at 68 FR 39278 confirmed; heading revised 60472
103 Added; eff. to 11–25–03; interim 39290
Authority citation correctly revised....41915
Regulation at 68 FR 39290 confirmed; heading revised....60482
103.305 (a) introductory text and (5) revised; (b) redesignated as (c); new (b) added 60482
103.410 Table of contents entry revised....60482
103.500 (b) amended....60482

CHANGES JULY 1, 2003 THROUGH OCTOBER 30, 2003

TITLE 33 Chapter I—Con.

103.505 (s), (t) and (u) redesignated as (t), (u) and (v); new (s) and (w) added; new (u) and (v) amended 60482
103.515 (a) amended; (c) revised 60483
104 Added; eff. to 11-25-03; interim 39302
Authority citation correctly revised 41915
Regulation at 68 FR 39302 confirmed; heading revised 60512
104.105 (a)(1) through (10) and (c) revised; (a)(11) added 60512
104.110 Revised 60513
104.115 Revised 60513
104.120 (a) introductory text and (4) revised; (a)(3) amended 60513
104.125 Revised 60513
104.140 (b) revised 60513
104.200 (b)(6) revised; (b)(14)(i) amended 60513
104.205 (b)(1) amended 60513
104.210 (a)(3) amended 60513
104.215 (a)(2) and (3) amended 60513
104.225 Introductory text amended 60513
104.230 (a) revised; (b)(4) amended; (b)(5) added 60513
104.235 (b)(1) and (8) amended 60514
104.240 (a), (b)(2) and (3) amended; (b)(4) added 60514
104.255 (b)(2), (c) and (d) revised; (g) amended 60514
104.265 (b) introductory text, (1), (3), (c)(5), (e)(1), (9) and (f)(1) amended 60514
104.275 (a) introductory text, (4), (5), (b)(1), (c)(1), (5) and (d)(2) revised; (a)(6) removed 60514
104.285 (a)(1), (b)(4) and (c)(5) amended 60514
104.292 (d) and (e) redesignated as (e) and (f); new (e)(3) and (f) amended; new (d) added 60514
104.297 (c) amended 60515
104.300 (d)(8) amended 60515
104.305 (d)(3) introductory text, (iv), (4) introductory text and (5) introductory text amended; (d)(6) redesignated as (e) and amended 60515
104.310 (c) added 60515
104.400 (a)(2) amended; (b) revised 60515
104.410 (a) introductory text, (2) and (b) revised; (a)(1) and (c)(1) amended; (c)(2) redesignated as (c)(3); new (c)(2) added 60515
104.415 (a)(2) corrected 41915
(a)(1) and (2) amended; (a)(3) redesignated as (a)(4); new (a)(3) added 60515
105 Added; eff. to 11-25-03; interim 39322
Authority citation correctly revised 41916
Regulation 68 FR 39322 confirmed; heading revised 60540
105.105 (a)(2), (3), (4), (c)(1) and (3)(ii) revised; (a)(5) and (6) added; (c)(3)(ii) removed; (c)(3)(iii) redesignated as new (c)(3)(ii) 60540
105.106 (a) revised; (b) amended 60540
105.110 (b) revised; (c), (d) and (e) added 60540
105.115 (a) revised; (b) amended 60541
105.120 Introductory text and (c) amended 60541
105.125 Revised 60541
105.130 Corrected 41916
Regulation at 68 FR 41916 confirmed 60541
105.200 (b)(7) and (9) revised; (b)(8) amended; (b)(10) and (11) added 60541
105.205 (b)(2)(iv), (c)(3) and (11) amended 60541
105.215 Introductory text amended 60541
105.220 (a) revised 60541
105.225 (b)(1) amended 60541
105.245 (d) revised 60541
105.255 (b), (3), (c)(2), (e)(1) and (f)(7) amended 60541
105.265 (a)(2), (b)(1) and (c)(1) amended; (a)(8), (9) and (c)(5) revised; (a)(10) removed 60541
105.275 (a) introductory text amended 60542
105.285 (a) introductory text, (1) and (5) amended; (b) and (c) revised 60542
105.295 (b)(2) amended 60542
105.296 (a)(1) revised 60542

CHANGES JULY 1, 2003 THROUGH OCTOBER 30, 2003

105.305 (c)(2)(viii) amended; (c)(2)(ix) revised; (d)(3), (4), (5) and (e) added 60542
105.310 (a) amended; (c) added 60542
105.400 (b) amended 60542
105.410 (d) corrected 41916
Regulation at 68 FR 41916 confirmed; (a) and (b) revised; (c)(1) amended; (c)(2) redesignated as (c)(3); new (c)(2) added 60542
105.415 (a)(3) redesignated as (a)(4); (a)(1), (2), new (4) and (b)(5) amended; new (a)(3) added 60542
105 Appendix A amended 60543
106 Added; eff. to 11-25-03; interim 39345
Authority citation correctly revised 41917
Regulation at 68 FR 39345 confirmed; heading revised 60557
106.110 (a) revised; (b) amended 60557
106.115 Introductory text and (c) amended 60558
106.120 Revised 60558
106.200 (b)(7) and (8) amended; (b)(9) added 60558
106.205 (c)(4) correctly revised; (c)(5) corrected 41917
(a)(2) amended 60558
106.215 (a) correctly revised 41917
106.220 Introductory text amended 60558
106.225 (a) revised 60558
106.230 (b)(1) amended 60558
106.235 (b) corrected 41917
106.240 (b) corrected 41917
106.250 (d) corrected 41917
(d) amended 60558
106.260 (a)(1) and (e)(7) corrected 41917
(b) introductory text, (3) and (c)(2) amended 60558
106.265 (c) amended 60558
106.275 (a)(2)(i) corrected 41917
(a)(1) and (b)(4) amended 60558
106.280 (e) corrected 41917
106.305 (c)(2)(v) and (d)(1)(iv) corrected 41917
(c)(2)(v) revised; (d)(3), (4), (5) and (e) added 60558
106.310 (a) amended; (c) added 60558
106.405 (a) introductory text and (1) corrected 41917
106.410 (a) introductory text, (2), (b) and (c) revised 60558
106.415 (a)(3) redesignated as (a)(4); new (a)(3) added 60559
110.4 Added 44888
110.132 (a)(1), (b)(1) and (2) revised; (a)(3) removed 44888
110.157 (b)(11) added (temporary) 58017
110.205 (a)(1) and (2) suspended (temporary) 42284
117 Temporary drawbridge operations regulations 41716, 41917, 47852, 56173, 60033, 60848
117.147 (a) suspended; (c) added (temporary) 58019
117.163 Suspended (temporary) 51180
117.258 Added 43306
117.261 (hh) suspended; (uu) added (temporary) 41919
(ff) suspended; (uu) added (temporary) 45785
(m) added (temporary) 47851
117.301 Suspended (temporary) 54808
117.302 Added (temporary) 54808
117.325 (a) suspended; (d) added (temporary) 47463, 57615
117.393 (c) suspended (temporary) 59318
117.501 (b) revised 55006
117.591 (e)(3) added 59116
117.597 Revised 59116
117.618 (b) revised 59116
117.647 (b) suspended; (e) and (f) added (temporary) 41921
117.720 (b) suspended; (c) added (temporary) 61365
117.755 (a) revised 43304
117.799 (g) suspended; (j) added (temporary) 43307
117.855 Suspended (temporary) 42284
117.856 Added (temporary) 42284
117.869 (a)(1) and (2) correctly removed; CFR correction 60848
117.997 (b)(1), (2) introductory text, (i), (d)(1), (2) introductory text, (i), (f) and (i) revised 59537
117.1051 (e)(2)(i) revised; (e)(3) removed 53051
117.1093 (f) revised 57358
117.T164 Added (temporary) 51180
117.T395 Added (temporary) 53515
117.T409 Added (temporary) 60850
120 Authority citation revised 42602
120.110 Amended 42602

CHANGES JULY 1, 2003 THROUGH OCTOBER 30, 2003

TITLE 33 Chapter I—Con.

126 Heading revised 55440
126.01 Removed 55440
126.05 Removed 55440
126.07 Removed 55440
126.09 Removed 55440
126.10 Removed 55440
126.1 Added 55440
126.3 Added 55440
126.5 Added 55441
126.12 Added 55441
126.15 Revised (OMB number pending in part) 55441
126.27 (b) introductory text, (1), (2), (3), (7) and (d) through (i) revised; (b)(8) removed; (j) through (i) added 55442
126.30 Added 55442
147.827 Added 55445
147.829 Added 59118
160 Authority citation revised 39313
Authority citation correctly revised 41915
160.203 (f) added; interim 39313
Regulation at 68 FR 39313 confirmed 60512
160.206 (a) table amended; interim 39313
Regulation at 68 FR 39313 confirmed 60512
161 Authority citation revised 39364
Authority citation correctly revised 41914
Policy statement 55826
161.2 Amended; interim 39364
Regulation at 68 FR 39364 confirmed 60569
161.12 (a)(1), (b), (b) table, and (c) redesignated as (b), (c), (c) table, and (d); new (c) revised; new (c) table amended; interim 39364
Regulation at 68 FR 39364 confirmed; (c) table note amended 60569
161.15 (a) and (b) amended; interim 39366
Regulation at 68 FR 39366 confirmed 60569
161.16 Introductory text revised; interim 39366
Regulation at 68 FR 39366 confirmed 60569
161.17 Revised; interim 39366
Regulation at 68 FR 39366 confirmed 60569
161.18 (a), (b) and (c) amended; (d) redesignated as (e); new (d) added; interim 39366
Regulation at 68 FR 39366 confirmed 60569
161.20 (a) and (c) amended; note removed; interim 39366
Regulation at 68 FR 39366 confirmed 60569
161.21 Revised; interim 39366
Regulation at 68 FR 39366 confirmed 60569
161.23 (b)(1) amended; (c) and note removed; interim 39367
Regulation at 68 FR 39367 confirmed 60569
161.25—161.60 (Subpart C) Heading revised; interim 39367
Regulation at 68 FR 39367 confirmed 60569
162.240 Comment period reopened 60034
164 Authority citation revised 39367
Authority citation correctly revised 41914
Policy statement 55826
164.01 (a) and (c) amended; (d) added; interim 39367
Regulation at 68 FR 39367 confirmed 60569
164.02 (a) amended; interim 39367
Regulation at 68 FR 39367 confirmed; (a) introductory text revised 60569
164.03 (b) amended; interim 39367
Regulation at 68 FR 39367 confirmed; (b) amended 60569
164.43 Heading revised; (a) amended; inteirm 39367
Regulation at 68 FR 39367 confirmed; (a) introductory text amended 60569
164.46 Added; interim 39367
(a)(2) corrected 41914
Regulation at 68 FR 39367 confirmed; section revised 60569
165 Authority citation revised 39314, 39368, 42602, 47854, 47856, 50713
Corrected 40024
Authority citation correctly revised 41914, 41915
Temporary regulations list 47237
Policy statement 55826
165.9 Added 42602
165.153 Added 48802
165.154 Added 48803

CHANGES JULY 1, 2003 THROUGH OCTOBER 30, 2003

165.500 Added 43311
165.760 Added 52342
165.764 Added 47854
165.830 Added; interim 57363
165.907 Implementation (temporary) 43926
165.909 Implementation (temporary) 40770, 47245
165.918 Implementation (temporary) 41922, 47465
165.921 Added; interim 57622
165.1315 Implementation (temporary) 44209
165.1316 Added (temporary) 42290
Implementation (temporary) 43926
165.1318 Added 53679
165.1704 (c)(6) amended; interim 39368
Regulation at 68 FR 39368 confirmed; (c)(6) amended 60570
165.T01-023 Added (temporary) 40172
165.T01-050 Added (temporary) 40176
165.T01-053 Added (temporary) 39015
165.T01-069 Added (temporary) 40174
165.T05-072 Added (temporary) 41722
165.T05-073 Added (temporary) 41718
165.T05-074 Added (temporary) 41724
165.T05-099 Added (temporary) 58017
165.T05-102 Added (temporary) 45165
165.T05-103 Added (temporary) 45167
165.T05-117 Added (temporary) 48285
165.T05-122 Added (temporary) 52100
165.T05-150 Added (temporary) 61366
165.T05-153 Added (temporary) 59539
165.T07-079 Added (temporary) 47856
165.T07-104 Added (temporary) 40771
165.T07-105 Added (temporary) 40177
165.T07-113 Added (temporary) 41082
165.T08-082 Added (temporary) 44620
165.T08-090 Revised (temporary) 49358
165.T08-129 Added (temporary) 58608
165.T08-135 Added (temporary) 61750
165.T09-204 Added (temporary) 41921
165.T09-206 Added (temporary) 41269
165.T09-207 Added (temporary) 42286
(a) removed (temporary) 44891
165.T09-222 Added (temporary) 41271
165.T09-224 Added (temporary) 47243
165.T09-227 Added (temporary) 47241
165.T09-228 Added (temporary) 40169
165.T09-229 Added (temporary) 40171
165.T09-230 Added (temporary) 39457
165.T09-232 Added (temporary) 41720
165.T09-235 Added (temporary) 41532
165.T09-245 Added (temporary) 43309
165.T09-246 Added (temporary) 47245
165.T09-249 Added (tenporary) 51454
165.T09-253 Added (temporary) 47465
165.T09-257 Added (temporary) 44892
165.T09-258 Added (temporary) 49706
165.T09-260 Added (temporary) 51452
165.T09-261 Added (temporary) 51451
165.T09-265 Added (temporary) 52098
165.T09-270 Added (temporary) 59729
165.T11-032 Revised 41925
165.T11-033 Added (temporary) 39016
165.T11-041 Added (temporary) 39018
165.T11-043 Added (temporary) 44460
165.T11-045 Added (temporary) 57369
165.T11-048 Added (temporary) 57367
165.T11-051 Added (temporary) 61752
165.T11-073 Added (temporary) 43639
165.T11-75 Added (temporary) 48557
165.T11-077 (f) revised (temporary) 55448
165.T11-078 (f) revised (temporary) 55314
165.T11-079 (b)(2) revised (temporary) 40774
165.T11-091 Added (temporary) 42288
165.T11-093 Added (temporary) 50713
165.T11-095 Added (temporary) 59120
165.T11-096 Added (temporary) 57371
165.T13-014 Added (temporary) 44890
165.T13-016 Added (temporary) 48283
165.T13-017 Added (temporary) 49361
165.T13-018 Added (temporary) 58606
165.T13-019 Added (temporary) 52509
165.T17-016 Added (temporary) 62010
165.T17-017 Added (temporary) 60036
165.T17-019 Added (temporary) 41080

Chapter II—Corps of Engineers, Department of the Army (Parts 200—399)

334.460 (b)(6) revised 57624

Proposed Rules:

100 ...40615, 48846, 53533, 58640, 60895, 61779
110 ....39503, 45190
117 ....42331, 43066, 44506, 46139, 47520, 47522, 49393, 52722, 53079, 55020, 58642, 59143
147 ....40229, 55557
151 ....44691, 55559
165 ....40231, 40859, 41091, 41764, 41982, 41984, 43700, 44256, 44696, 44706, 46984, 47277, 53928, 53930, 53932, 53935, 54177, 54700, 59752
199 46526

CHANGES JULY 1, 2003 THROUGH OCTOBER 30, 2003

TITLE 33 *Proposed Rules:—Con.*

326 50108
334 57642

TITLE 34—EDUCATION

Chapter II—Office of Elementary and Secondary Education, Department of Education (Parts 200—299)

263 Revised 43640
263.6 OMB number 43643
263.7 OMB number 43643
263.8 OMB number 43643
263.9 OMB number 43644
263.10 OMB number 43644

Proposed Rules:

74 56418
75 ....56418, 61779
76 56418
80 56418
99 44420
222 60598

TITLE 35—PANAMA CANAL

No amendments to 35 CFR have been published in the FEDERAL REGISTER since July 2, 2000.

TITLE 36—PARKS, FORESTS, AND PUBLIC PROPERTY

Chapter I—National Park Service, Department of the Interior (Parts 1—199)

4.23 (a)(2) revised 46279
7.11 Added 50077
7.70 (g) added 55465
7.89 Added; interim 55317

Chapter II—Forest Service, Department of Agriculture (Parts 200—299)

219.35 (d) revised; interim 53297
242 Seasonal adjustments 55006

Chapter XII—National Archives and Records Administration (Parts 1200—1299)

1280 Authority citation revised 53882
1280.1 (b) and (c) revised; (d) added 53882
1280.32 (l) added 53882
1280.34 Added 53882
1280.36 Added 53882
1280.62 Revised 53680
1280.100 Revised 53883

Proposed Rules:

1 51207
3 51207
7 ....43068, 47524, 51207, 51526, 60305
219 ....41864, 49395
242 49734
294 ....41864, 41865, 42473, 49395
800 ....55354, 60632
1208 60313

TITLE 37—PATENTS, TRADEMARKS, AND COPYRIGHTS

Chapter I—United States Patent and Trademark Office, Department of Commerce (Parts 1—199)

1.1 Heading, (a) introductory text and (4) revised; (a)(2) and (f) footnote removed 48287
1.4 (a)(1), (2), (b), (d)(1) introductory text and (ii) revised; (d)(1)(iii) removed 48287
1.5 Heading revised; (c) removed 48288
1.6 (a)(4), (d)(7) and (8) removed; (d) introductory text, (3) and (4) revised 48288
1.8 (a)(2)(ii) removed 48288
1.10 (a)(1) revised 48288
1.12 (a) revised 48288
1.13 Revised 48288
1.14 (g)(1)(ii) and (3) revised 59886
1.16 (a), (b), (d) and (f) through (i) revised 41534
1.17 (a)(2) through (5), (b) through (e), (m), (r), (s) and (t) revised 41534
1.18 (a), (b) and (c) revised 41534
1.20 (e), (f) and (g) revised 41534
1.22 Revised 48288
1.26 (a) revised 48289
1.413 (a) and (c) revised 59886
1.421 (b) through (g) revised 59887
1.424 Removed 59887
1.425 Removed 59887

CHANGES JULY 1, 2003 THROUGH OCTOBER 30, 2003

1.431 (b)(3), (c) and (d) revised 59887
1.432 Revised 59887
1.434 (d) revised; (e) added 59887
1.445 Revised 59888
1.455 (b) revised 59888
1.480 (a) revised; (d) and (e) added 59888
1.481 (a) revised 59888
1.482 Revised 59888
1.484 (b) and (e) through (g) revised; (h) and (i) added 59888
1.492 (a)(1), (2) and (3), (a)(5), (b) and (d) revised 41535
2 Authority citation revised 48289
2.1 Removed 48289
2.2 (c) through (f) added 48289
(g) and (h) added 55762
2.6 (b)(12) and (13) added 48289
2.11 Revised 55762
2.17 (a), (b) and (c) revised 55762
2.18 Revised 55762
2.19 Revised 55762
2.21 (a) introductory text revised 55762
2.33 (d)(1) revised; (e) added 55762
2.34 (a) introductory text, (2), (4)(i)(A) and (b) revised; (a)(1)(v), (3)(iv) and (4)(iv) removed; (a)(5) added 55763
2.35 Revised 55763
2.37 Revised 55763
2.47 (c) and (d) redesignated as (d) and (e); new (c) added 55763
2.51 Revised 55763
2.52 Revised 55763
2.53 Added 55764
2.54 Added 55764
2.56 (d)(4) revised 55764
2.65 (a) revised 55764
2.66 (a)(2) revised 55764
2.73 (a) revised 55764
2.75 (c) added 55765
2.84 Revised 55765
2.88 (i)(3) revised 55765
2.101 Revised 55765
2.102 Revised 55765
2.104 (a) revised 55766
2.105 Revised 55766
2.107 Revised 55766
2.111 Revised 55766
2.112 Revised 55767
2.113 Revised 55767
2.118 Revised 55767
2.121 (d) revised 55767
2.123 (f)(2) revised 48289
(g)(1) revised 55767
2.126 Added 55767
2.127 (a) revised 55768
2.128 (b) revised 55768
2.130 Revised 55768
2.131 Revised 55768
2.142 (a) and (b)(2) revised 55768
2.145 (b)(3), (c)(3) and (4) revised 55769
2.146 (c) and (i) revised 55769
2.151 Revised 55769
2.161 (g)(2) revised; (g)(3) added 55769
2.171 Revised 55769
2.188 Undesignated center heading added 48289
2.190 Added 48289
(a) stayed; eff. 11-2-03 through 1-2-04 60850
2.191 Added 48289
2.192 Added 48289
2.193 Added 48289
2.194 Added 48289
2.195 Added 48289
2.196 Added 48289
2.197 Added 48289
2.198 Added 48289
Corrected 56557
(a)(1) stayed; eff. 11-2-03 through 1-2-04 60850
2.200 Undesignated center heading and section added 48292
2.201 Added 48292
2.206 Undesignated center heading and section added 48292
2.207 Added 48292
2.208 Added 48292
2.209 Added 48292
7 Added 55769
7.7 (a) and (b) stayed; eff. 11-2-03 through 1-2-04 60850
7.11 (a) introductory text and (9) stayed; eff. 11-2-03 through 1-2-04 60850
7.14 (e) stayed; eff. 11-2-03 through 1-2-04 60850
7.21 (b) introductory text and (7) stayed; eff. 11-2-03 through 1-2-04 60850

Chapter II—Copyright Office, Library of Congress (Parts 200—299)

201.40 (b) revised; (c) added 62018
260 Heading revised 39840
260.1 Revised 39840

CHANGES JULY 1, 2003 THROUGH OCTOBER 30, 2003

TITLE 37 Chapter II—Con.

260.2 Heading, (a) and (b) revised; (c) redesignated as (e); new (c), (d) and (f) added; new (e)(1)(ii), (iii), (vi), (viii) and (2) amended 39840
260.3 (b) amended; (c), (d) and (e) revised; (f) added 39841
260.4 (a) and (b) amended; (d)(1) and (e) revised 39841
260.5 (b) amended 39841
260.6 (a), (b) and (c) revised; (f) and (g) amended 39841
260.7 Amended 39841, 57815

Proposed Rules:

1 53816
5 53816
201 58054
263 50493

TITLE 38—PENSIONS, BONUSES, AND VETERANS' RELIEF

Chapter I—Department of Veterans Affairs (Parts 0—99)

1.631 Added; interim 55319
3.27 (d) redesignated as (e); new (d) added; new (e) amended 55467
3.261 (a) table amended 60852
3.262 (z) added 60852
3.263 (h) added 60852
3.272 (v) added 60852
3.275 (j) added 60852
3.309 (c) amended 42603
(e) amended 59542
3.350 (a) introductory text amended; (a)(7) and authority citation removed 55467
3.802 (c) added 55467
3.816 Added 50970
4.71a Table amended 51456
17.96 Revised; interim 43929
17.108 (b)(1) amended; (b)(3) added 60854
18.2 Amended 51369
18.3 (b)(1) introductory text amended 51369
18.4 (a)(1), (b) introductory text and concluding text amended; (b) heading and (d) revised 51369
18.6 (b) and (d) amended 51369
18.9 (e) amended 51369
18.10 (f) amended 51369
18.12 (a) amended 51369
18.13 (f) revised; (h) amended 51369
18.401—18.461 (Subpart D) Heading and authority citation revised 51370
18.402 Amended 51370
18.403 (h)(1) amended; (m) added 51370
18.404 (a), (b)(1)(v), (3), (4)(ii), (5)(i), (6), (c) and heading amended 51370
18.405 (a) amended; (c) revised 51370
18.406 (a)(3)(i), (ii) and (iii) amended 51370
18.408 (a) amended 51370
18.411 (a)(3) and (b)(8) amended 51370
18.412 (a), (c) introductory text and (1) amended 51370
18.421 Undesignated center heading amended 51370
18.422 (a) heading revised; (a), (b), (c) and (e)(3) amended 51370
18.431 Amended 51370
18.433 (b)(2), (3), (c)(1), (2) and (4) amended 51370
18.435 (a) and (b) introductory text amended 51370
18.437 (a)(1), (b) and (c)(1) amended 51370
18.438 Amended; heading revised 51370
18.439 Heading revised; (a) and (c) amended 51370
18.441 Amended 51370
18.443 (a) and (d) amended 51370
18.444 (a), (c) and (d)(1) amended 51370
18.447 (a)(1) amended 51370
18.451 Amended 51370
18.454 Amended 51370
18.501 Amended 51372
18.503 (j), (k) and (l) redesignated as (k), (l) and (m); new (j) added 51371
18.531 Amended 51372
18.532 Amended 51372
18.544 (a)(2) amended 51372
18.546 (b) and (c)(2) amended 51372
18.549 (b)(2) amended 51372
18.501—18.550 (Subpart E) Appendix B amended 51371
20.900 (c) revised 53683
20.1405 (a)(2) redesignated as (a)(3); new (a)(2) added 53682

CHANGES JULY 1, 2003 THROUGH OCTOBER 30, 2003

21.7540 (b)(3)(iii) and authority citation revised; (b)(3)(iv) through (vii) redesignated as (b)(3)(v) through (viii); new (b)(3)(iv) added 59731
21.7550 (a)(3) and authority citation revised; (d)(1) amended 59731
21.7576 (e)(1)(i) and authority citation revised 59731
21.7620 (c)(2) revised 59731
21.7636 (a)(1),(2)(i) introductory text and table amended; (a)(3) revised 42978
61.11 OMB number 55468
61.15 OMB number 55468
61.17 OMB number 55468
61.20 OMB number 55468
61.31 OMB number 55468
61.41 OMB number 55468
61.51 OMB number 55468
61.55 OMB number 55468
61.80 OMB number 55468

Proposed Rules:

1 54704
2 54704
17 ....44913, 56876, 59557
36 58293
61 56426
117 44506

TITLE 39—POSTAL SERVICE

Chapter I—United States Postal Service (Parts 1—999)

111 Authority citation revised 49362
111 DMM amended; incorporation by reference 40776, 49396, 52102, 54665, 56557, 58276, 59732
Corrected 61624
224.1 (a) amended; (f) removed 56558
230 Authority citation revised 57372
230.1—230.5 (Subpart A) Subpart designation and heading added 57372
230.10—230.27 (Subpart B) Added 57372
261.2 (b) amended 56558
261.3 (a) amended; (b) revised 56558
262.2 (a), (c) and (d) redesignated as (c), (d) and (e); new (a) added; (b) revised; new (e) amended 56558
262.4 (a) and (b) amended 56558
262.5 (d)(2) amended 56558
263.3 (a) amended 56558
263.4 Amended 56558
263.5 Amended 56558
264.3 (a) amended 56558
265.3 (a) and (b) amended 56558
265.4 Amended 56559
265.5 Amended 56559
265.6 (b) introductory text, (3)(ii), (d)(1), (4)(i), (ii), (5)(ii)(F), (iv) and (9)(i) amended 56559
265.7 (a)(2) amended 56559
265.9 (b)(1)(i), (ii), (iii), (3), (g)(1), (2)(i) and (4) amended; (e)(3) removed; (g)(5) revised 56559
265.10 Amended 56559
265.11 (b)(7) amended 56559
265 Appendix A revised 56559
266.3 (a), (c) and (d)(2) introductory text amended; (d)(2)(i) through (vi) revised 56560
266.4 (b)(6)(i), (iii) and (iv) amended 560
266.5 (d) amended 56560
266.6 (a) and (d) amended 56560
266.7 (a)(4) amended 56560
266.8 (b)(3) amended 56560
266.9 (a), (b), (c), (d) introductory text and (2) amended 56560
267.3 (a) introductory text amended 56560
267.5 (e)(3)(i) amended 56560
268.1 (b) amended 56560

Chapter III—Postal Rate Commission (Parts 3000—3099)

3001.53 Revised 48299
3001.54 (a)(1) revised 48299
3001.63 Revised 48299

Proposed Rules:

111 ....43989, 45192, 49396, 51750, 60052, 61647, 62040
224 47527
261 47527
262 47527
263 47527
264 47527
265 47527
266 47527
267 47527
268 47527
3001 52546

TITLE 40—PROTECTION OF ENVIRONMENT

Chapter I—Environmental Protection Agency (Parts 0—1099)

7 Heading and authority citation revised 51372
7.20 (a) amended 51372
7.25 Amended 51372
7.35 (a)(1) through (6), (b) and (c) amended 51372
7.50 (a)(1), (3), (5), (b) and (e) amended 51372
7.55 Amended 51372
7.60 (a), (c)(8), (d) and (e) amended 51373
7.65 (a) introductory text, (b), (c)(2), (d) and (e) amended; (b) heading revised 51372
7.75 Introductory text and (a)(3) amended 51372
7.85 (b) amended 51372
7.95 (a) amended 51372
7.130 (b)(4) amended 51372
7 Appendix A amended 51372
51 Policy statement 44620
51.165 (a)(1)(v)(C)(1) revised; (a)(1)(xliii) through (xlvi) and (h) added 61276
51.166 (b)(2)(iii)(a) revised: (b)(53) through (56) and (y) added 61278
51.309 (b)(6) and (d)(5)(i) revised; (d)(ii) and (iii) removed; (d)(iv) redesignated as new (d)(ii) 39846
(b)(6) and (d)(5)(i) revised; (d)(5)(ii) redesignated as (d)(5)(iv); new (d)(5)(ii) and (iii) added 61368
52 State implementation plan determinations 42172, 56180
Authority delegation notices 52837
Policy statement 44620
Technical correction 45897
52.21 (b)(2)(iii)(*a*) revised; (b)(55) through (58) and (cc) added 61279
52.220 (c)(314) added 40791
(c)(231)(i)(E) added 47485
(c)(310)(i)(B)(*1*) added 51183
(c)(308)(i)(C) added 51185
(c)(285)(i)(E) added 51187
(c)(315) added 51190
(c)(316) added 52512
(c)(282)(i)(A)(2) and (288)(i)(E) added 52517
(c)(245)(i)(C)(*2*), (302)(i)(B)(*3*), (303)(i)(C)(*2*) and (315)(i)(B)(*2*) added 54170
(c)(302)(i)(B)(*4*) added 56176
(c)(317) added 56184
(c)(296)(i)(A)(*2*) and (312)(i)(B) added 59123
(c)(315)(i)(A)(*2*) added 61756
52.320 (c)(99) added 43325
52.349 (h) added 43325
52.520 (e) table amended 43325
(c) table amended 47473
52.570 (c) table amended 40789
(c) revised 48559
52.670 (c)(38) added 61109
52.672 (e) revised 61110
52.676 Removed 61110
52.726 (ff) added 53891
52.770 (c)(162) added 42980
52.820 (c) table amended 58022
52.920 (d) table amended 41084, 59126
52.1070 (c)(181) added 46489
52.1076 (h), (i), (k) and (l) revised; (m) added 61104
52.1170 (c)(119) added 52106
Regulation at 68 FR 52106 withdrawn 62019
52.1220 (c)(64) added 52109
(c)(29)(i)(A), (35)(i)(B) and (41)(i)(C) removed; (c)(41)(i)(A) revised; (c)(63) added 52113
Regulation at 68 FR 52113 withdrawn 61106
Regulation at 68 FR 52109 withdrawn 61106
52.1320 (c) table amended 47468, 54368, 61758
52.1420 (b)(3) revised; (c) table amended 40530
(c) table amended 52694
52.1470 (c)(41) added 52840
52.1570 (c)(73) added 47482
Regulation at 68 FR 47482 withdrawn 54163
52.1582 (d)(4),(h)(5), (h)(7)(iii) and (iv) removed; (i) added 43464
52.1620 (e) table amended 54676, 58280
52.1670 (c)(102) added 42983
52.1770 (b) revised; (c) Table 3 amended 40783
Regulation at 68 FR 33873 withdrawn 46101
(b) and (c) Table 2 revised 46480

(e) table amended 53887
(c) Table 2 amended 54166
(c) Table 1 amended 54364
52.1870 (c)(128) added 46099
52.1970 (c)(140) added 60041
(c)(141) added 61116
52.1973 Added 60041
(e)(2) revised 61116
52.2020 (c)(210) added 46101
(c)(208) added 46487
(c)(211) added 48805
(c)(215) added 53516
(c)(209) removed 55469
(c)(214) added 59321
(c)(212) added 59327
(c)(207) added 59747
52.2037 (j)(2) removed; (k) revised; (l) added 58612
52.2270 (e) table amended 39460
(c) table amended 44635, 56179
Regulation at 68 FR 44635 withdrawn 53891
52.2320 (c)(56)(i)(C) amended 59328
52.2420 (c) table amended 40525
52.2450 (c) added 40527
52.2520 (c)(56) added 47476
(c)(54) added 51464
52.2522 (d) removed 51464
52.2526 Added 51464
52.2570 (c)(108) added 51911
(c)(109) added 54163
60.51c Correctly amended; CFR correction 61759
60.110b (a) and (b) revised; (c) removed; (d)(8) added 59332
60.111b Amended 59333
60.116b (b) amended 59333
60.593 (e) correctly revised; CFR correction 46489
61.150 (a)(1)(iv) revised 54793
61.156 Table 1 amended 54793
62.13 (d) added 57539
62.650 Undesignated center heading and section added 49364
62.1380 Undesignated center heading and section added 54373
62.3840 Undesignated center heading and section added 40533
62.4372 Undesignated center heading and section added 48561
62.6630 Undesignated center heading and section added 54374
62.7130 Undesignated center heading and section added 49365
62.7135 Undesignated center heading and section added 58614
62.8630 Undesignated center heading and section added 54374
62.8631 Added 54374
62.8632 Added 54374
62.9635 Regulation at 68 FR 37425 withdrawn 49706
62.9636 Regulation at 68 FR 37425 withdrawn 49706
62.9637 Regulation at 68 FR 37425 withdrawn 49706
62.10380 Undesignated center heading and section added 54374
62.11140 Undesignated center heading and section added 54374
62.12630 Undesignated center heading and section added 54374
62.12900 (Subpart AAA) Added 58615
62.13108 Undesignated center heading and section added 62021
62.13600 (Subpart DDD) Added 58615
62.14500—62.14840 (Subpart III) Added 57539
63.99 (a)(33) added 51194
63.863 (c)(1) revised 46108
63.864 (a), (b), (c), (d)(1), (2), (e)(1) through (9), (f), (h), (i), (j)(5) and (6) removed 42605
63.865 (a)(1) revised 42605
63.867 (a)(3) revised 42605
(a)(2) revised 46108
63.7880—63.7957 (Subpart GGGGG) Added 58190
63.9280—63.9375 (Subpart PPPP) Heading corrected 51830
63.9580—63.9652 (Subpart RRRR) Added 61888
63.9880—63.9942 (Subpart TTTTT) Added 58620
70 State operating permit approvals 52517
70 Appendix A amended 40531, 46491, 52695, 54172, 54369, 54377
71 Policy statement 45167
State hazardous waste management program authorizations 59542
73 Actions on petitions 51194
80 Meetings 39018
80.2 (z) revised 56780
80.46 (b), (f)(3)(i) and (h) revised 56781
(a) and (h) revised 57819
80.330 (c)(1) revised 57820
80.340 (b)(2)(ii) revised 57820
80.350 (b)(2) revised 57820

CHANGES JULY 1, 2003 THROUGH OCTOBER 30, 2003

TITLE 40 Chapter I—Con.

81 Attainment status determinations 55008
81.305 Table amended 40791, 57821
Table corrected 47964, 59997
81.306 Table amended 43325
81.311 Table amended 55475
81.313 Table amended 61110
81.332 Table amended 54677
81.338 Table amended 60041, 61116
81.339 Table amended 53516
81.349 Table amended 51464
82.3 Amended 42891
82.4 (n) introductory text and (4) amended 41927
(b) and (d) amended; (1)(5) added 42891
(1)(5) added 43936
Corrected 52841
82.13 (a) and (f)(1) introductory text revised 42891
82.1—82.13 (Subpart A) Appendix C revised 43936
82.152 Amended 43806
82.154 (g), (m) introductory text, (2) through (8) revised; (h) removed; (m)(9) redesignated as new (o) 43806
82.156 (a)(1)(i), (2)(i) introductory text and (B) revised 43807
82.158 (b)(2) through (6) redesignated as (b)(3) through (7); (a), (b) introductory text, (1) introductory text, new (4), (5), (7), (d) introductory text, (2) and (j)(1) revised; new (b)(2), (d)(3) and (n) added 43807
82.160 (e) removed; (a), (b)(3) and (d) revised 43808
82.161 (a)(1) and (e) revised 43808
82.164 (g) revised 43809
82.150—82.166 (Subpart F) Appendices B2 and D amended 54678
82.169 Added 43809
82 Appendix A amended; Appendix C revised 42892
Appendix F amended 42894
Appendix A revised 43809
Appendix B redesignated as Appendix B1 and revised; Appendix B2 added 43815
86.005–17 Regulation at 68 FR 35792 withdrawn in part 48561
86.1806–05 Regulation at 68 FR 35792 withdrawn in part 48561
94.2 Amended 54960
94.8 (a)(2)(i) Table A–1 and (e) revised 54960
94.9 (a)(1) revised 54960
94.12 (f) redesignated as (h) 54960
131.34 Added 40442
136.3 (a) Table IA revised; (b) and (e) Table II amended 43278
(a) Table IA, (b) and (e) Table II corrected 54934
180 Technical correction 48312
180.101—180.578 (Subpart C) Nomenclature change 39431
180.113 Revised 39437
180.116 Revised 39437
180.133 Revised 39438
180.143 Revised 39438
180.149 Revised 39438
180.179 Revised 39438
180.180 Revised 39439
180.202 Revised 39439
180.208 Revised 39439
180.210 Revised 39439
180.212 Revised 39439
180.228 Revised 39439
180.232 Revised 39439
180.238 Revised 39439
180.241 Revised 39440
180.245 Revised 39440
180.257 Revised 39440
180.284 (a) table and (b) table amended 56195
180.288 Revised 39440
180.309 Revised 39440
180.311 Revised 39440
180.312 Revised 39441
180.316 Revised 39441
180.318 Revised 39441
180.344 Revised 39441
180.360 Revised 39441
180.364 Regulation at 68 FR 36475 corrected 39461
180.368 (a)(2) table amended 54834
180.371 (b) table amended 43470
180.377 (b) table revised 51484
180.380 (a) table amended 56189
180.395 (a) table amended 48312
180.412 (a) table amended; (b) text removed 55869
180.414 (a) table amended; (c) removed 55269
180.438 (b) table amended 52362
180.442 (b) table amended 52354
180.472 (a) table amended 41272
(b) table amended 61634
180.473 Revised 55849
180.482 (b) amended 60856

CHANGES JULY 1, 2003 THROUGH OCTOBER 30, 2003

180.488 Revised 39441
180.491 (a)(3) table amended 39430
180.493 (a) table amended 55833
180.495 (a) table amended 39430
(b) table amended 46500
180.498 (a) redesignated as (a)(1); (a)(2) added; (b) table amended 55280
180.500 Revised 55484
180.503 (a) table amended; (e) removed 41936
180.505 Revised 40803
180.513 Added 55527
180.516 (a) table amended 39853
180.532 (a)(1) table amended 54817
180.548 (a) table amended 48302
180.553 (a) table amended 55519
180.555 (a) table amended 53304
180.565 (b) added 51479
(a) table amended 54394
180.568 (b) added 51471
180.572 (a)(1) introductory text and (2) revised; (b) amended 55502
180.578 (a)(1) table amended 52352
180.587 Added 39471
180.588 Added 55858
180.589 Added 44651
180.590 Added 47253
180.591 Added 54386
180.592 Added 54827
180.593 Added 55493
180.594 Added 55512
180.595 Added 54842
180.950 (e) table amended 52700
180.1206 Revised 41541
180.1208 Removed 47253
180.1218 Revised 55875
180.1228 Added 40808
180.1242 Added 40183
180.1243 Added 44640
239 Policy statement 57824
257.5 Corrected; CFR correction 60856
258 Policy statement 57824
258.10 Note added 59335
261 Regulation at 68 FR 32654 withdrawn 43939
261.5 (j) amended 44665
261 Appendix IX amended 44656, 46955, 53520
271 State hazardous waste management program authorizations 42607, 52127, 59542
Regulation at 68 FR 18126 withdrawn 43326
272.1601 Added 51487
272.1851 Revised 51491
272 Appendix A amended 51488, 51491
279.10 (i) revised 44665
279.74 (b) revised 44665
281 State underground storage tank program authorizations 53520
300 Appendix B amended 41273, 48320, 50717, 55882, 56196
355 Appendices A and B amended 52984

Proposed Rules:

0—1099 (Ch. I) 46535, 53687, 55563, 60054
19 ....39882, 45788
27 ....39882, 45788
30 ....43824, 54405, 56805, 57850, 59563
31 ....43824, 54405, 57850, 59563
32 56809
33 ....43824, 54405, 57850, 59563
35 ....43824, 54405, 57850, 59563
40 ....43824, 54405, 57850, 59563
51 ....39888, 46536, 52373, 53081, 60054
52 ....39041, 39506, 40223, 40861, 40864, 40865, 40617, 41987, 42174, 42653, 42657, 43069, 43341, 43481, 44714, 44715, 46141, 46537, 47279, 47530—47533, 51219, 51220, 51544, 52152, 52154, 52155, 52555, 52724, 52879, 53937, 54179, 54181, 54182, 54186, 54190, 54194, 54195, 54406, 54705, 55917, 55920, 56219, 56220, 58055, 58295, 58644, 59145, 59146, 59355, 59356, 59754, 60060, 61178, 61379, 61650, 61782
55 44914
60 58838
61 54794
62 ....40618, 48581, 49406, 54407, 58646, 62040
63 ....46142, 51220
68 45124
70 ....40617, 40871, 46538, 52724, 54195, 54406, 54407, 56220, 58055
71 58055
80 ....56805, 57851
81 ....42657, 43341, 44715, 48848, 51544, 54705, 55022, 60060, 61178, 62041
82 ....43991, 56809, 61382
87 56226
94 54961
131 ....58758, 59894
136 41988
141 ....47640, 49548, 55023, 58057
142 ....47640, 49548, 55023, 58057
143 ....49548, 55023, 58057

CHANGES JULY 1, 2003 THROUGH OCTOBER 30, 2003

TITLE 40 *Proposed Rules:—Con.*

180 41989
194 ..... 47887, 52724
228 ..... 53687, 58295
239 57855
258 57855
260 61558
261 ..... 55206, 56603, 61558
262 60060
271 ..... 42662, 45192, 52156, 59563, 60060
272 51545
300 ..... 44259, 44265, 44270, 48331, 49406, 50735, 51221, 55563, 57855, 61783
432 ..... 48472, 55925
437 53432

TITLE 41—PUBLIC CONTRACTS AND PROPERTY MANAGEMENT

Chapter 51—Committee for Purchase From People Who Are Blind or Severely Disabled (Parts 51-1—51-99)

51-3.2 (m) revised 53685
51-4.3 (a) amended 53685

Chapter 60—Office of Federal Contract Compliance Programs, Equal Employment Opportunity, Department of Labor (Parts 60-1—60-999)

60.1 Authority citation revised 56393
60-1.5 (a)(5) and (6) redesignated as (a)(6) and (7); new (a)(5) added 56393

Chapter 101—Federal Property Management Regulations (Parts 101-1—101-99)

101-6.201 Amended 51373
101-6.203 (a), (b) and (c) amended 51373
101-6.204-2 (a)(4) amended 51373
101-6.204-3 Amended; heading revised 51373
101-6.205-1 (a), (b) and (d) amended 51373
101-6.205-2 Amended; heading revised 51373
101-6.205-4 (b) revised; (c) amended 51373
101-6.206 (b) and (d) amended 51373
101-6.209-2 Amended 51373
101-6.209-4 Amended 51373
101-6.212-5 Amended 51373
101-6.213-6 Amended 51373
101-6.215-1 Introductory text amended 51373
101-6.216 (f) revised; (h) and (i) amended 51373
(f)(3)(ii) corrected 56560
101-8 Heading revised 51374
Technical correction 57730
101-8.300 (b) amended 51374
101-8.301 (f) added 51374
101-8.302 Amended 51374
101-8.303 (a)(5), (c), (d)(2), (f), (g) and (h) amended 51374
101-8.305 (c) and (d)(8) amended 51374
101-8.306 (a), (c) introductory text and (1) amended 51374
101-8.309 Heading and (b) heading revised; (a), (b), (c) and (f)(3) amended 51374
101-8.311 Heading and (b)(1) heading revised; (a) introductory text, (1), (b)(1) introductory text (iv), concluding text, (2) introductory text and (iii) amended 51374
101-8.701 Amended 51375
101-8.702 (a) amended 51375
101-8.703 (k) redesignated as (l); new (k) added; (g)(2), (j) and (l) amended 51375
101-8.709 Amended 51375
101-8.710 Amended 51375
101-8.711 Amended 51375
101-8.712 (b) amended 51375
101-8.718 (a) amended 51375
101-8.720 (b) and (c)(2) amended 51375
101-8.721 (e) amended 51375
101-8.725 (b) amended 51375
101-45 Revised 51420

Chapter 102—Federal Management Regulation (Parts 102-1—102-99)

102-38 Added 51421
Table of contents corrected 53219
102-38.175 Corrected 53219
102-38.325 Corrected 53219
102-192 Authority citation revised 56112
102-192.50 (c) amended; interim 56113

CHANGES JULY 1, 2003 THROUGH OCTOBER 30, 2003

Chapter 301—Travel Allowances (Parts 301-1—301-99)

301-11.18 Table revised 51911

Proposed Rules:

51-3 45195
51-4 45195
105-55 ..... 41274, 42170
105-56 41093
105-57 41290
301-50 40618

CHANGES OCTOBER 1, 2003 THROUGH OCTOBER 31, 2003

TITLE 42—PUBLIC HEALTH

Chapter IV—Centers for Medicare & Medicaid Services, Department of Health and Human Services (Parts 400—499)

409 Technical correction 58756
411 Technical correction 58756
412 Technical correction 57732
413 Technical correction 57732, 58756
440 Technical correction 58756
483 Technical correction 58756
488 Technical correction 58756
489 Technical correction 58756

TITLE 43—PUBLIC LANDS: INTERIOR

Chapter II—Bureau of Land Management, Department of the Interior (Parts 1000—9999)

3710 Authority citation added 61064
3711.1 (Subpart 3711) Removed 61064
3730 Authority citation revised 61064
3734.1 (a) amended; (c) revised 61064
3812.1 (Subpart 3812) Removed 61064
3820 Authority citation revised 61064
3821.2 Amended 61064
3821.3 Revised 61064
3830 Revised 61064
3831 Heading added 61069
3832 Added 61069
3833 Added 61071
3834 Added 61073
3835 Added 61073
3836 Added 61077
3837 Added 61078
3838 Added 61079
3839 Heading added 61081
3840 Removed 61081
3850 Removed 61081

TITLE 44—EMERGENCY MANAGEMENT AND ASSISTANCE

Chapter I—Federal Emergency Management Agency, Department of Homeland Security (Parts 0—399)

59.30 Regulation at 67 FR 10633 confirmed 59127
61 Regulation at 67 FR 10634 confirmed 59127
64.6 Table amended 60043, 61117
65.4 Flood elevation determinations 57625, 60857, 60859
67.11 Flood elevation determinations 57826, 57828, 60860, 60861
201.6 (a)(2) revised; interim 61370
204.3 Amended; interim 61370
204.51 (d)(2) revised; interim 61371
206.226 (b) revised; interim 61371

Proposed Rules:

61 59146
62 59146
67 57856

TITLE 45—PUBLIC WELFARE

Chapter III—Office of Child Support Enforcement (Child Support Enforcement Program), Administration for Children and Families, Department of Health and Human Services (Parts 300—399)

303.108 (c) corrected; CFR correction 61634
Correctly amended; CFR correction 62161

TITLE 46—SHIPPING

Chapter I—Coast Guard, Department of Homeland Security (Parts 1—199)

2.01–25 Regulation at 68 FR 39314 confirmed; (a)(2)(viii) added 60515
31.05–1 Regulation at 68 FR 39314 confirmed 60512
71.25–47 Regulation at 68 FR 39314 confirmed 60512
91.25–47 Regulation at 68 FR 39314 confirmed 60512
115.404 Regulation at 68 FR 39314 confirmed 60512
126.490 Regulation at 68 FR 39315 confirmed 60512
176.404 Regulation at 68 FR 39315 confirmed 60512

CHANGES OCTOBER 1, 2003 THROUGH OCTOBER 31, 2003

TITLE 46

Proposed Rules:

4 60073
67 61786
68 61786

TITLE 47—TELECOMMUNICATION

Chapter I—Federal Communications Commission (Parts 0—199)

0.121 (b) revised 59747
1 Order 58629
5.55 (a) and (b) revised 59336
5.61 (c) introductory text revised 59336
5.95 Added 59336
24.270 (c) and (d) correctly removed 57829
25 Order 58629
25.137 Regulation at 67 FR 51503 eff. date delayed in part 59128
25.145 (f) removed; (g) and (h) redesignated as new (f) and (g); (c)(3), (f)(1)(iv), (h) and (i) added 59129
25.164 Regulation at 67 FR 51507 eff. date delayed in part 59128
25.165 Regulation at 67 FR 51507 eff. date delayed 59128
25.261 Added 59129
52 Policy statement 56781
64.1200 Regulation at 68 FR 44144 eff. date confirmed 56764
(f)(3) note added 59131
73 Actions on petitions 57829
73.202 (b) table amended 59748, 60043, 60044, 60045, 61122, 61123, 61759
73.606 (b) table amended 60299
74.690 (e) note revised 59132
76.620 Regulation at 68 FR 13855 eff. 5-20-03 59336
76.802 Regulation at 68 FR 13855 eff. 5-20-03 59336
76.804 Regulation at 68 FR 13855 eff. 5-20-03 59336
78.40 (f) note revised 59132

Proposed Rules:

0—199 (Ch. I) 59756
51 59757
73....56810, 56811, 57861, 60074, 60316, 61788, 62046, 62047

TITLE 48—FEDERAL ACQUISITION REGULATIONS SYSTEM

Chapter 1—Federal Acquisition Regulation (Parts 1—99)

Chapter 1 Federal Acquisition Circular 2001–16 56668
Small entity compliance guide 56689, 60006
1 Authority citation revised 56672
1.106 Table amended (OMB numbers) 56672
2 Authority citation revised 56672, 56678, 60004
2.101 (b) amended 56672, 56678
Regulations at 67 FR 56121 and 68 FR 4049 confirmed 56682
(b)(2) amended 60004
4 Authority citation revised 56672, 56680
Technical correction 61246
4.203 (e)(1) introductory text revised 56672
4.602 (e) added; interim 56680
4.603 (a) revised 56672
4.905 Revised 56672
4.1100—4.1104 (Subpart 4.11) Added 56672
5 Authority citation revised 56678
5.003 Revised 56678
5.101 (a)(1), (2) introductory text and (i) amended 56678
5.201 (b)(2) removed; (b)(3) redesignated as new (b)(2); new (b)(2) and (d) revised 56678
5.203 (a) introductory text revised; (g) amended 56678
5.205 (b), (d)(1), (e) and (f) amended 56678
5.206 (a) introductory text and (b)(1) amended 56678
5.207 Revised 56678
5.301 (c) revised; (d) removed 56678
7 Authority citation revised 60004
7.104 (d) added 60005
7.105 (b)(1) amended 60005
7.107 (a), (b)(1), (2) and (d) amended, (e) introductory text, (4) and (5) revised; (e)(6) added 60005
8 Authority citation revised 56689, 60004
8.404 (b)(6) amended 56689
(a)(1) introductory text amended; (a)(2) revised 60005

CHANGES OCTOBER 1, 2003 THROUGH OCTOBER 31, 2003

9 Authority citation revised 56678
9.204 (a)(1) amended 56679
9.205 (a) introductory text amended 56679
10 Authority citation revised 56678, 56682, 60004
10.001 Regulation at 68 FR 4049 confirmed 56682
(c)(2) introductory text revised 60005
10.002 (d)(2) amended 56679
10.002 (b)(2)(iv) amended 56682
12 Authority citation revised 56678, 56683
12.102 Regulations at 67 FR 56121 and 68 FR 4050 confirmed 56682
12.215 Added 56683
12.603 (a), (c)(1) and (2) amended 56679
13 Authority citation revised 56672, 56678
13.003 Regulations at 67 FR 56121 and 68 FR 4050 confirmed 56682
13.102 (a) revised 56673
13.104 (b) amended 56679
13.105 Regulation at 68 FR 4050 confirmed 56682
13.201 (d) amended 56673
13.201 Regulations at 67 FR 56121 and 68 FR 4050 confirmed 56682
13.500 Regulation at 68 FR 4050 confirmed 56682
13.501 Regulation at 68 FR 4050 confirmed 56682
14 Authority citation revised 56678
14.503–2 (b) amended 56679
16 Authority citation revised 60004
16.505 (a)(7)(i) and (ii) amended; (a)(7)(iii) added 60005
19 Authority citation revised 60004
19.201 (d)(10) amended; (d)(11) and (12) added 60005
19.202 Amended 60006
19.202–1 (e)(1)(iii) revised 60006
19.502–1 Regulations at 67 FR 56121 and 68 FR 4050 confirmed 56682
19.502–2 Regulations at 67 FR 56121 and 68 FR 4050 confirmed 56682
19.805–1 Regulation at 68 FR 4051 confirmed 56682
19.903 Regulations at 67 FR 56121 and 68 FR 4051 confirmed 56682
19.1306 Regulation at 68 FR 4051 confirmed 56682
22 Authority citation revised 56678
22.1009–4 (b) introductory text amended 56679
24 Authority citation revised 56689
24.202 (a) introductory text amended; (a)(1) and (a)(2) designation removed 56689
25 Authority citation revised 56678, 56684, 56686
25.003 Amended 56685
25.400 (a)(2) amended 56685
25.408 (a)(2) amended 56679
25.701 Revised 56686
25.702 Amended 56686
25.1101 Regulations at 67 FR 56122 and 68 FR 4051 confirmed 56682
25.1103 Regulations at 67 FR 56122 and 68 FR 4051 confirmed 56682
25.1103 (a) amended 56686
31 Authority citation revised 56688
31.205–6 (m)(2) amended 56688
31.205–12 Revised 56688
31.205–13 (a), (d) and (f) revised 56688
31.205–46 (b) and (c) removed; (d), (e) and (f) redesignated as (b), (c) and (d); new (c)(2) introductory text amended 56688
32 Authority citation revised 56672, 56683
32.008 Added 56683
32.805 (d)(4) added 56673
32.1103 (a) introductory text, (1) and (2)(i) revised; (d) amended 56673
32.1110 (a)(2)(i) correctly amended 61866
35 Authority citation revised 56678
35.016 (c) amended 56679
42 Authority citation revised 60004
42.1502 (a) amended 60006
52 Authority citation revised 56672, 56683, 56684, 56686
52.204–6 Revised 56674
52.204–7 Added 56674
Clause corrected 61866
52.212–1 Clause amended 56675
52.212–4 Clause amended 56675, 56683
52.212–5 Clause amended 56675, 56685, 56686
52.213–4 Clause amended 56683, 56684, 56686
52.225–5 Clause amended 56685
52.225–13 Clause amended 56686

CHANGES OCTOBER 1, 2003 THROUGH OCTOBER 31, 2003

TITLE 48 Chapter 1—Con.

52.232–25 Clause amended 56684
52.232–26 Clause amended 56684
52.232–27 Clause amended 56684
52.232–33 Clause amended 56675

Chapter 2—Department of Defense (Parts 200—299)

202 Meetings 60861
202.101 Amended 56561
Amended; interim 58632
204 Meetings 60861
204.7104–1 (a)(3) revised; interim 58632
204.7104–2 (e)(10) and (11) added; interim 58632
211 Meetings 60861
211.274 Added; interim 58633
211.274–1 Added; interim 58633
211.274–2 Added; interim 58633
211.274–3 Added; interim 58633
212 Meetings 60861
212.301 (f)(vii) added; interim 58633
213.301 (2)(ii)(B) amended 56561
213.302–5 (d) introductory text and (ii) amended 56561
226.103 Revised; interim 56562
226.104 Revised; interim 56562
237.170 Heading added; interim 56564
237.1701–1 Added; interim 56564
237.1701–2 Added; interim 56564
237.1701–3 Added; interim 56564
243 Meetings 60861
243.171 Introductory text, (a), (b) and (c) redesignated as (a), (1), (2) and (3); new (b) added; interim 58633
252 Meetings 60861
252.211–7003 Added; interim 58633
252.212–7001 Clause amended 56561
Clause amended; interim 56562
252.226–7001 Revised; interim 56562

Chapter 17—Office of Personnel Management (Parts 1700—1799)

1733 Amended 62022

Chapter 18—National Aeronautics and Space Administration (Parts 1800—1899)

1805.205 Removed 62023
1817.7201 Existing text designated as (a); (b) and (c) added 57629
1817.7202 (c) and (d) redesignated as (d) and (e); new (c) added 57629
1823.1005 (Subpart 1823.10) Added 62023
1825.7001 Amended 62023
1845.7101 Revised: interim 62024
1845.7101–1 (a), (g) introductory text, (k) introductory text and (l) amended; interim 62024
1845.7101–2 Introductory text, (a) and (c) revised; interim 62025
1845.7101–3 (c) through (f) redesignated as (d), (e), (f) and (h); new (c) and (g) added; new (h) revised; interim 62025
1852.215–84 Clause amended 62023
1852.245–73 Clause amended; interim 62026

Proposed Rules:

16 56613
39 ..... 56613, 59447
44 61302
52 61302
511 59510
552 59510
1835 62048
1852 62048

TITLE 49—TRANSPORTATION

Subtitle A—Office of the Secretary of Transportation (Parts 1—99)

71.7 (b) revised 61372

Chapter I—Research and Special Programs Administration, Department of Transportation (Parts 100—199)

171.1 Revised 61937
171.2 Revised 61939
171.8 Amended 61940
171.15 (b) introductory text revised 57631
171.16 (b) revised 57632
172.101 Table amended 57632
172.102 (c)(1) amended 57632
172.201 (e) amended 57632
172.321 (c)(5) revised 57632
172.332 (b)(3) revised 57632
173.1 (c) removed; (d) redesignated as (c) 61941
173.3 (c)(2) amended 61941

CHANGES OCTOBER 1, 2003 THROUGH OCTOBER 31, 2003

173.6 (b)(1) and (3) amended 61941
173.24a (a)(3) amended 61941
173.30 Revised 61941
173.31 (g) added 61941
173.32 (c)(2) amended 57632
173.62 (c) table amended 61941
173.134 (c)(1)(ii) revised 57632
173.164 (a)(2) removed 57632
173.166 (e) introductory text amended 57632
(e)(4)(iii) amended 61941
173.171 (d) amended 61941
173.181 (a)(2) amended 61941
173.185 (e)(4), (g)(1) and (2) amended 61941
173.189 (b) and (d)(4)(i) amended 61941
173.197 (e)(1)(i) revised 57632
173.219 (b)(3) amended 61941
173.241 (c) amended 57632
173.304a (a)(2) table amended 57632
173.308 (a)(4) amended 61941
173.315 (b)(1) revised 57633
173.335 (c) amended 61941
173.337 (a) revised 57633
173.412 (l) amended 57633
173.416 (f) amended 61941
173.420 (a)(2)(i) revised 57633
174.67 (a)(1), (2), (3), (i) and (j) revised; (a)(4) and (k) redesignated as (a)(6) and (l); new (a)(4), (5) and (k) added; 61941
174.110 Amended 61942
174.112 (b) and (c)(3) amended 61942
174.115 (a) and (b)(3) amended 61942
175.31 (a) introductory text revised 57633
175.81 (a) amended 61942
176.69 (d) amended 61942
176.76 (a)(2) amended 61942
176.78 (f)(8) amended 61942
176.93 (a)(1) amended 61942
176.116 (d) amended 61942
176.132 (c) amended 61942
176.168 (g) amended 61942
176.200 (b) and (c) amended 61942
176.340 (a) revised 57633
177.817 (f) amended 57633
177.834 (a) amended 61942
177.840 (b)(3) amended 61942
177.854 (f)(1) revised 57633
177.870 (e) amended 61942
178.61 (g) amended 57633
178.274 (b)(1) and (i)(1) amended 57633
178.337–10 (a) revised 57633
178.337–17 (d) revised 57633
178.338–3 (c)(3)(ii) through (vi) and (4) amended 57633
178.338–9 (c)(2) amended 57634
178.338–18 (d) revised 57634
178.601 (g)(1)(i)(D), (ii) and (4)(v) amended 61942
178.704 (d)(3) amended 61942
179.102–4 Heading revised 57634
179.300–12 (b) amended 57634
179.500–12 (b) revised 57634

Chapter III—Federal Motor Carrier Safety Administration, Department of Transportation (Parts 300—399)

390 Technical correction 61246
398 Technical correction 61246

Chapter V—National Highway Traffic Safety Administration, Department of Transportation (Parts 500—599)

544.5 (a) revised 59135
544 Appendices A and C revised 59135
575 Policy statement 59250

Chapter XII—Transportation Security Administration, Department of Transportation (Parts 1500—1599)

1503.5 (b) corrected 58281
1503.16 (f) corrected 58281
1503.209 (b) corrected 58281
1503.210 (a) corrected 58281
1503.233 (a) corrected 58281

TITLE 50—WILDLIFE AND FISHERIES

Chapter I—United States Fish and Wildlife Service, Department of the Interior (Parts 1—199)

17.12 (h) table amended 56567, 57837, 59344
17.21 (c)(6), (7), (d)(3) and (4) added 61136
21 Authority citation revised 58034, 61137
21.2 (b) revised 61137
21.12 (c) and (d) added 61137

CHANGES OCTOBER 1, 2003 THROUGH OCTOBER 31, 2003

TITLE 50 Chapter I—Con.

21.31 Added 61137
21.47 Revised....58034
21.48 Added 58035
22.11 Amended 61140
32.7 Amended....57315
32.23 Clause amended....57316
32.34 Clause amended....57316
32.37 Clause amended....57316
32.42 Clause amended....57317
32.43 Clause amended....57317
32.46 Clause amended....57317
32.56 Clause amended....57318
32.66 Clause amended....57318

Chapter III—International Fishing and Related Activities (Parts 300—399)

300 Fishery management measures 60862

Chapter VI—Fishery Conservation and Management, National Oceanic and Atmospheric Administration, Department of Commerce (Parts 600—699)

622.1 Table 1 amended....57378
622.2 Amended 57378
622.6 (a)(1)(i) introductory text revised....57378
622.8 (a), (b) introductory text and (c) introductory text revised....57378
622.35 (g) added 57378
622.41 (k) added 57378
622.42 (g) added 57378
622.43 (a)(7) added; (b)(2) revised 57378
635.4 (c) and (j)(3) revised; eff. through 5-31-04....56787
Regulation at 68 FR 56787 eff. date corrected 59546
635.23 (f)(3) added; eff. through 5-31-04....56788
Regulation at 68 FR 56788 eff. date corrected 59546
635.27 (a)(3) revised; eff. through 5-31-04....56788
Regulation at 68 FR 56788 eff. date corrected 59546
635.71 (b)(29) added; eff. through 5-31-04....56788
Regulation at 68 FR 56788 eff. date corrected 59546
648 Fishery management measures....58037, 58281
660 Fishery management measures....57379, 60865, 61373, 61634
679 Temporary regulations....56788, 57381, 57636, 57837, 58037, 58038, 59546, 59748, 59889
Fishery management measures 57634, 59345
679.5 (l)(7) added....59890
679.50 (g)(1)(iii)(A), (B), (C), (2), (iii)(B) and (C) revised; (g)(3) added....58041
697 Authority citation revised....56790
697.2 Amended 56790
697.7 (a)(4) and (7) revised 56790
697.22 Revised 56791

Proposed Rules:

17 ....57643, 57646, 60316
20....60897, 60898
216....60899
300....58296
402....58298
622....57400, 59151, 61178
648....56811, 59906, 60324
660....59358, 59771, 60075
679 ....59564, 60327
697....59906

2002

67 FR Page

61467–61760	Oct. 1
61761–61974	2
61975–62164	3
62165–62310	4
62311–62626	7
62627–62862	8
62863–63048	9
63049–63236	10
63237–63528	11
63529–63812	15
63813–64026	16
64727–64306	17
64307–64516	18
64517–64786	21
64787–65010	22
65011–65284	23
65285–65468	24
65469–65688	25
65689–65870	28
65871–66042	29
66043–66302	30
66303–66526	31
66527–67088	Nov. 1
67089–67282	4
67283–67508	5
67509–67776	6
67777–68016	7
68019–68492	8
68493–68752	12
68753–68930	13
68931–69118	14
69119–69457	15
69459–69656	18
69657–69986	19
69987–70118	20
70119–70308	21
70309–70528	22
70529–70672	25
70673–70834	26
70835–71068	27
71069–71442	29
71443–71796	Dec. 2
71797–72088	3
72089–72362	4
72363–72550	5
72551–72826	6
72827–75798	9
75799–76102	10
76103–76292	11
76293–76670	12
76671–76980	13
76981–77146	16
77147–77398	17
77399–77644	18
77645–77906	19
77907–78120	20
78121–78320	23
78321–78664	24
78665–78958	26
78959–79512	27
79513–79832	30
79833–80332	31

2003

68 FR Page

1–254	Jan. 2
255–458	3
459–662	6
663–994	7
995–1142	8
1143–1358	9
1359–1512	10
1513–1792	13
1793–1954	14
1955–2174	15
2175–2408	16
2421–2678	17
2679–2868	21
2869–3162	22
3163–3370	23
3371–3802	24
3803–4074	27
4075–4360	28
4361–4680	29
4681–4888	30
4889–5202	31
5203–5528	Feb. 3
5529–5784	4
5785–6060	5
6061–6338	6
6339–6602	7
6603–6814	10
6815–7062	11
7063–7300	12
7301–7410	13
7411–7692	14
7693–7896	18
7897–8152	19
8153–8444	20
8445–8538	21
8539–8702	24
8703–8816	25
8817–8998	26
8989–9502	27
9503–9850	28
9851–10140	Mar. 3
10141–10344	4
10345–10650	5
10651–10952	6
10953–11310	7
11311–11461	10
11463–11732	11
11733–11965	12
11966–12282	13
12283–12568	14
12569–12795	17
12796–13218	18

13219–13614	19
13615–13801	20
13803–14126	21
14127–14308	24
14307–14526	25
14527–14886	26
14887–15041	27
15043–15334	28
15335–15652	31
15653–15919	Apr. 1
15921–16163	2
16165–16401	3
16403–16713	4
16715–16941	7
16943–17252	8
17253–17528	9
17529–17725	10
17727–17876	11
17877–18080	14
18081–18529	15
18531–18832	16
18833–19133	17
19133–19319	18
19321–19705	21
19707–19927	22
19929–20067	23
20069–20325	24
20325–22291	25
22293–22566	28
22567–23020	29
23021–23182	30
23183–23376	May 1
23377–23568	2
23569–23883	5
23885–24331	6
24333–24603	7
24605–24858	8
24859–25278	9
25279–25478	12
25479–25807	13
25809–26200	14
26201–26456	15
26457–26979	16
26981–27425	19
27427–27726	20
27727–27890	21
27891–28109	22
28111–28686	23
28687–31585	27
31587–31936	28
31937–32322	29
32323–32621	30
32623–32954	June 2
32955–33338	3
33339–33609	4
33611–33830	5
33831–34259	6
34261–34515	9
34517–34773	10
34775–35148	11
35149–35264	12
35265–35524	13
35525–35782	16
35783–36444	17
36445–36741	18
36743–36883	19
36885–37061	20
37063–37386	23
37387–37692	24
37693–37929	25
37931–38168	26
38169–38582	27
38583–39003	30
39003–39445	July 1
39447–39804	2
39805–40114	3
40115–40468	7
40469–40750	8
40751–41049	9
41051–41218	10
41219–41517	11
41519–41680	12
41681–41900	15
41901–42239	16
42241–42562	17
42563–42941	18
42943–43283	21
43285–43454	22
43455–43612	23
43613–43900	24
43901–44189	25
44191–44450	28
44451–44608	29
44609–44856	30
44857–45155	31
45157–45739	Aug. 1
45741–46072	4
46073–46431	5
46433–46917	6
46919–47200	7
47201–47439	8
47441–47833	11
47835–48248	12
48249–48527	13
48529–48765	14
48767–49321	15
49323–49681	18
49683–50038	19
50039–50455	20
50457–50679	21
50681–50962	22
50963–51148	25
51149–51428	26
51429–51672	27
51673–51870	28
51871–52075	29
52077–52312	Sept. 2
52313–52484	3
52485–52678	4
52679–52830	5

52831–53009	8
53011–53280	9
53281–53482	10
53483–53663	11
53665–53869	12
53871–54122	15
54123–54325	16
54327–54650	17
54651–54796	18
54797–54978	19
54979–55189	22
55191–55259	23
55261–55298	24
55299–55431	25
55433–55805	26
55807–56135	29
56137–56519	30
56521–56764	Oct. 1
56765–57318	2
57319–57606	3
57607–57782	6
57783–58007	7
58009–58260	8
58261–58574	9
58575–59078	10
59079–59304	14
59305–59512	15
59513–59704	16
59705–59854	17
59855–60024	20
60025–60279	21
60281–60616	22
60617–60839	23
60841–61096	24
61097–61321	27
61323–61605	28
61607–61731	29
61733–61985	30
61987–62211	31

NOV

2003

U·M·I

THE PAPER AND INK USED IN THE ORIGINAL PUBLICATION MAY AFFECT THE QUALITY OF THE MICROFORM EDITION.

Code of Federal Regulations

LSA

List of CFR Sections Affected

November 2003

United States
Government
Printing Office
SUPERINTENDENT
OF DOCUMENTS
Washington, DC 20402

OFFICIAL BUSINESS
Penalty for Private Use, $300

PERIODICALS
Postage and Fees Paid
U.S. Government Printing Office
(ISSN 0097-6326)

**********3-DIGIT 481
A FR PROQU300P FEB 04 K
PROQUEST
MARY KOERNKE
300 N ZEEB RD
ANN ARBOR MI 48106

Code of Federal Regulations

LSA

List of CFR Sections Affected

November 2003

Title 1–16
Changes January 2, 2003
through November 30, 2003

Title 17–27
Changes April 1, 2003
through November 30, 2003

Title 28–41
Changes July 1, 2003
through November 30, 2003

Title 42–50
Changes October 1, 2003
through November 30, 2003

LSA—LIST OF CFR SECTIONS AFFECTED

The LSA (List of CFR Sections Affected) is a monthly publication designed to lead users of the Code of Federal Regulations (CFR) to amendatory actions published in the Federal Register (FR). It should be shelved with current CFR volumes. Entries are by CFR title, chapter, part, and section. Proposed rules are listed at the end of appropriate titles.

HOW TO USE THIS FINDING AID

The CFR is revised annually according to the following schedule:

Titles 1–16—as of Jan. 1
17–27—as of April 1
28–41—as of July 1
42–50—as of Oct. 1

To bring these regulations up to date, consult the most recent LSA for any changes, additions, or removals published after the revision date of the volume you are using. Then check the CUMULATIVE LIST OF PARTS AFFECTED appearing in the Reader Aids of the latest Federal Register for less detailed but timely changes published after the final date included in this publication.

The page numbers listed to the right of each LSA entry indicate where the specific amendments begin in the Federal Register. **Boldface** page numbers under a particular title indicate that the page numbers span 2 years. **Boldface** is used to distinguish the previous year from the current year.

Cite a page reference from this publication using the volume number (64 FR for 1999, 67 FR for 2002) and the page number. Example: 24727 in bold cite as 64 FR 24727. For your convenience, the volume number has been included in the Table of Federal Register Issue Pages and Dates.

ISSUES TO BE SAVED

There is no single annual issue of the LSA. Four ANNUAL ISSUES must be saved; the DECEMBER issue is the ANNUAL for Titles 1–16; the MARCH issue is the ANNUAL for Titles 17–27; the JUNE issue is the ANNUAL for Titles 28–41; the SEPTEMBER issue is the ANNUAL for Titles 42–50. ANNUAL ISSUES to be saved are clearly designated on the cover.

TABLE OF FEDERAL REGISTER ISSUE PAGES AND DATES

A table is included at the end of this publication which identifies the volume number, the inclusive page numbers, and the corresponding Federal Register issue dates for the period covered.

INDEXES

An INDEX to the daily Federal Register is published monthly and is cumulated for 12 months. A separate volume, the CFR Index and Finding Aids to the entire Code of Federal Regulations, is revised as of January 1 each year.

LSA ONLINE

The LSA can be found on the Internet at http://www.access.gpo.gov/nara/lsa/aboutlsa.html.

INQUIRIES AND SUGGESTIONS

Melanie Y. Williams was Chief Editor of the LSA, assisted by Tim Turner, Zara V. Willis, Valerie B. Johnson, Shelley C. Featherson, and Brian Swidal. The LSA was prepared under the direction of Raymond A. Mosley. INQUIRIES, telephone 202–741–6000.

SUGGESTIONS concerning this and other publications of the Office are welcomed. Please send your suggestions to Raymond A. Mosley, Director, Office of the Federal Register, National Archives and Records Administration, Washington, DC 20408 or e-mail fedreg.info@nara.gov.

CHECKLIST OF CFR VOLUMES FOR THIS MONTH

(Comprising a Complete CFR Set)

Title	Stock Number	Price	Revision Date
1, 2 (2 Reserved)	(869–050–00001–6)	9.00	[4] Jan. 1, 2003
3 (2002 Compilation and Parts 100 and 101).	(869–050–00002–4)	32.00	[1] Jan. 1, 2003
4	(869–050–00003–2)	9.50	Jan. 1, 2003
5 Parts:			
1–699	(869–050–00004–1)	57.00	Jan. 1, 2003
700–1199	(869–050–00005–9)	46.00	Jan. 1, 2003
1200–End, 6 (6 Reserved)	(869–050–00006–7)	58.00	Jan. 1, 2003
7 Parts:			
1–26	(869–050–00007–5)	40.00	Jan. 1, 2003
27–52	(869–050–00008–3)	47.00	Jan. 1, 2003
53–209	(869–050–00009–1)	36.00	Jan. 1, 2003
210–299	(869–050–00010–5)	59.00	Jan. 1, 2003
300–399	(869–050–00011–3)	43.00	Jan. 1, 2003
400–699	(869–050–00012–1)	39.00	Jan. 1, 2003
700–899	(869–050–00013–0)	42.00	Jan. 1, 2003
900–999	(869–050–00014–8)	57.00	Jan. 1, 2003
1000–1199	(869–050–00015–6)	23.00	Jan. 1, 2003
1200–1599	(869–050–00016–4)	58.00	Jan. 1, 2003
1600–1899	(869–050–00017–2)	61.00	Jan. 1, 2003
1900–1939	(869–050–00018–1)	29.00	[4] Jan. 1, 2003
1940–1949	(869–050–00019–9)	47.00	Jan. 1, 2003
1950–1999	(869–050–00020–2)	45.00	Jan. 1, 2003
2000–End	(869–050–00021–1)	46.00	Jan. 1, 2003
8	(869–050–00022–9)	58.00	Jan. 1, 2003
9 Parts:			
1–199	(869–050–00023–7)	58.00	Jan. 1, 2003
200–End	(869–050–00024–5)	56.00	Jan. 1, 2003
10 Parts:			
1–50	(869–050–00025–3)	58.00	Jan. 1, 2003
51–199	(869–050–00026–1)	56.00	Jan. 1, 2003
200–499	(869–050–00027–0)	44.00	Jan. 1, 2003
500–End	(869–050–00028–8)	58.00	Jan. 1, 2003
11	(869–050–00029–6)	38.00	Jan. 1, 2003
12 Parts:			
1–199	(869–050–00030–0)	30.00	Jan. 1, 2003
200–219	(869–050–00031–8)	38.00	Jan. 1, 2003
220–299	(869–050–00032–6)	58.00	Jan. 1, 2003
300–499	(869–050–00033–4)	43.00	Jan. 1, 2003
500–599	(869–050–00034–2)	38.00	Jan. 1, 2003
600–899	(869–050–00035–1)	54.00	Jan. 1, 2003
900–End	(869–050–00036–9)	47.00	Jan. 1, 2003
13	(869–050–00037–7)	47.00	Jan. 1, 2003
14 Parts:			
1–59	(869–050–00038–5)	60.00	Jan. 1, 2003
60–139	(869–050–00039–3)	58.00	Jan. 1, 2003
140–199	(869–050–00040–7)	28.00	Jan. 1, 2003
200–1199	(869–050–00041–5)	47.00	Jan. 1, 2003
1200–End	(869–050–00042–3)	43.00	Jan. 1, 2003
15 Parts:			
0–299	(869–050–00043–1)	37.00	Jan. 1, 2003
300–799	(869–050–00044–0)	57.00	Jan. 1, 2003
800–End	(869–050–00045–8)	40.00	Jan. 1, 2003
16 Parts:			

CHECKLIST OF CFR VOLUMES FOR THIS MONTH—Continued

(Comprising a Complete CFR Set)

Title	Stock Number	Price	Revision Date
0–999	(869–050–00046–6)	47.00	Jan. 1, 2003
1000–End	(869–050–00047–4)	57.00	Jan. 1, 2003
17 Parts:			
1–199	(869–050–00049–1)	50.00	Apr. 1, 2003
200–239	(869–050–00050–4)	58.00	Apr. 1, 2003
240–End	(869–050–00051–2)	62.00	Apr. 1, 2003
18 Parts:			
1–399	(869–050–00052–1)	62.00	Apr. 1, 2003
400–End	(869–050–00053–9)	25.00	Apr. 1, 2003
19 Parts:			
1–140	(869–050–00054–7)	60.00	Apr. 1, 2003
141–199	(869–050–00055–5)	58.00	Apr. 1, 2003
200–End	(869–050–00056–3)	30.00	Apr. 1, 2003
20 Parts:			
1–399	(869–050–00057–1)	50.00	Apr. 1, 2003
400–499	(869–050–00058–0)	63.00	Apr. 1, 2003
500–End	(869–050–00059–8)	63.00	Apr. 1, 2003
21 Parts:			
1–99	(869–050–00060–1)	40.00	Apr. 1, 2003
100–169	(869–050–00061–0)	47.00	Apr. 1, 2003
170–199	(869–050–00062–8)	50.00	Apr. 1, 2003
200–299	(869–050–00063–6)	17.00	Apr. 1, 2003
300–499	(869–050–00064–4)	29.00	Apr. 1, 2003
500–599	(869–050–00065–2)	47.00	Apr. 1, 2003
600–799	(869–050–00066–1)	15.00	Apr. 1, 2003
800–1299	(869–050–00067–9)	58.00	Apr. 1, 2003
1300–End	(869–050–00068–7)	22.00	Apr. 1, 2003
22 Parts:			
1–299	(869–050–00069–5)	62.00	Apr. 1, 2003
300–End	(869–050–00070–9)	44.00	Apr. 1, 2003
23	(869–050–00071–7)	44.00	Apr. 1, 2003
24 Parts:			
0–199	(869–050–00072–5)	58.00	Apr. 1, 2003
200–499	(869–050–00073–3)	50.00	Apr. 1, 2003
500–699	(869–050–00074–1)	30.00	Apr. 1, 2003
700–1699	(869–050–00075–0)	61.00	Apr. 1, 2003
1700–End	(869–050–00076–8)	30.00	Apr. 1, 2003
25	(869–050–00077–6)	63.00	Apr. 1, 2003
26 Parts:			
§§ 1.0–1–1.60	(869–050–00078–4)	49.00	Apr. 1, 2003
§§ 1.61–1.169	(869–050–00079–2)	63.00	Apr. 1, 2003
§§ 1.170–1.300	(869–050–00080–6)	57.00	Apr. 1, 2003
§§ 1.301–1.400	(869–050–00081–4)	46.00	Apr. 1, 2003
§§ 1.401–1.440	(869–050–00082–2)	61.00	Apr. 1, 2003
§§ 1.441–1.500	(869–050–00083–1)	50.00	Apr. 1, 2003
§§ 1.501–1.640	(869–050–00084–9)	49.00	Apr. 1, 2003
§§ 1.641–1.850	(869–050–00085–7)	60.00	Apr. 1, 2003
§§ 1.851–1.907	(869–050–00086–5)	60.00	Apr. 1, 2003
§§ 1.908–1.1000	(869–050–00087–3)	60.00	Apr. 1, 2003
§§ 1.1001–1.1400	(869–050–00088–1)	61.00	Apr. 1, 2003
§§ 1.1401–1.1503–2A	(869–050–00089–0)	50.00	Apr. 1, 2003
§§ 1.1551–End	(869–050–00090–3)	50.00	Apr. 1, 2003
2–29	(869–050–00091–1)	60.00	Apr. 1, 2003
30–39	(869–050–00092–0)	41.00	Apr. 1, 2003

CHECKLIST OF CFR VOLUMES FOR THIS MONTH—Continued

(Comprising a Complete CFR Set)

Title	Stock Number	Price	Revision Date
40–49	(869–050–00093–8)	26.00	Apr. 1, 2003
50–299	(869–050–00094–6)	41.00	Apr. 1, 2003
300–499	(869–050–00095–4)	61.00	Apr. 1, 2003
500–599	(869–050–00096–2)	12.00	[5]Apr. 1, 2003
600–End	(869–050–00097–1)	17.00	Apr. 1, 2003
27 Parts:			
1–199	(869–050–00098–9)	63.00	Apr. 1, 2003
200–End	(869–050–00099–7)	25.00	Apr. 1, 2003
28 Parts:			
0–42	(869–050–00100–4)	61.00	July 1, 2003
43–End	(869–050–00101–2)	58.00	July 1, 2003
29 Parts:			
0–99	(869–050–00102–1)	50.00	July 1, 2003
100–499	(869–050–00103–9)	22.00	July 1, 2003
500–899	(869–050–00104–7)	61.00	July 1, 2003
900–1899	(869–050–00105–5)	35.00	July 1, 2003
1900–1910 (§§ 1900 to 1910.999)	(869–050–00106–3)	61.00	July 1, 2003
1910 (§§ 1910.1000 to end)	(869–050–00107–1)	46.00	July 1, 2003
1911–1925	(869–050–00108–0)	30.00	July 1, 2003
1926	(869–050–00109–8)	50.00	July 1, 2003
1927–End	(869–050–00110–1)	62.00	July 1, 2003
30 Parts:			
1–199	(869–050–00111–0)	57.00	July 1, 2003
200–699	(869–050–00112–8)	50.00	July 1, 2003
700–End	(869–050–00113–6)	57.00	July 1, 2003
31 Parts:			
0–199	(869–050–00114–4)	40.00	July 1, 2003
200–End	(869–050–00115–2)	64.00	July 1, 2003
32 Parts:			
1–39, Vol. I		15.00	[2]July 1, 1984
1–39, Vol. II		19.00	[2]July 1, 1984
1–39, Vol. III		18.00	[2]July 1, 1984
1–190	(869–050–00116–1)	60.00	July 1, 2003
191–399	(869–050–00117–9)	63.00	July 1, 2003
400–629	(869–050–00118–7)	50.00	July 1, 2003
630–699	(869–050–00119–5)	37.00	[7]July 1, 2003
700–799	(869–050–00120–9)	46.00	July 1, 2003
800–End	(869–050–00121–7)	47.00	July 1, 2003
33 Parts:			
1–124	(869–050–00122–5)	55.00	July 1, 2003
125–199	(869–050–00123–3)	61.00	July 1, 2003
200–End	(869–050–00124–1)	50.00	July 1, 2003
34 Parts:			
1–299	(869–050–00125–0)	49.00	July 1, 2003
300–399	(869–050–00126–8)	43.00	[7]July 1, 2003
400–End	(869–050–00127–6)	61.00	July 1, 2003
35	(869–050–00128–4)	10.00	[6]July 1, 2003
36 Parts			
1–199	(869–050–00129–2)	37.00	July 1, 2003
200–299	(869–050–00130–6)	37.00	July 1, 2003
300–End	(869–050–00131–4)	61.00	July 1, 2003
37	(869–050–00132–2)	50.00	July 1, 2003
38 Parts:			
0–17	(869–050–00133–1)	58.00	July 1, 2003

CHECKLIST OF CFR VOLUMES FOR THIS MONTH—Continued

(Comprising a Complete CFR Set)

Title	Stock Number	Price	Revision Date
18–End	(869–050–00134–9)	62.00	July 1, 2003
39	(869–050–00135–7)	41.00	July 1, 2003
40 Parts:			
1–49	(869–050–00136–5)	60.00	July 1, 2003
50–51	(869–050–00137–3)	44.00	July 1, 2003
52 (52.01–52.1018)	(869–050–00138–1)	58.00	July 1, 2003
52 (52.1019–End)	(869–050–00139–0)	61.00	July 1, 2003
53–59	(869–050–00140–3)	31.00	July 1, 2003
60 (60.1–End)	(869–050–00141–1)	58.00	July 1, 2003
60 (Apps)	(869–050–00142–0)	51.00	[8]July 1, 2003
61–62	(869–050–00143–8)	43.00	July 1, 2003
63 (63.1–63.599)	(869–050–00144–6)	58.00	July 1, 2003
63 (63.600–63.1199)	(869–050–00145–4)	50.00	July 1, 2003
63 (63.1200–63.1439)	(869–050–00146–2)	50.00	July 1, 2003
63 (63.1440–End)	(869–050–00147–1)	64.00	July 1, 2003
64–71	(869–050–00148–9)	29.00	July 1, 2003
72–80	(869–050–00149–7)	61.00	July 1, 2003
81–85	(869–050–00150–1)	50.00	July 1, 2003
86 (86.1–86.599–99)	(869–050–00151–9)	57.00	July 1, 2003
86 (86.600–1–End)	(869–050–00152–7)	50.00	July 1, 2003
87–99	(869–050–00153–5)	60.00	July 1, 2003
100–135	(869–050–00154–3)	43.00	July 1, 2003
136–149	(869–150–00155–1)	61.00	July 1, 2003
150–189	(869–050–00156–0)	49.00	July 1, 2003
190–259	(869–050–00157–8)	39.00	July 1, 2003
260–265	(869–050–00158–6)	50.00	July 1, 2003
266–299	(869–048–00156–5)	47.00	July 1, 2002
300–399	(869–050–00160–8)	42.00	July 1, 2003
400–424	(869–050–00161–6)	56.00	July 1, 2003
425–699	(869–050–00162–4)	61.00	July 1, 2003
700–789	(869–050–00163–2)	61.00	July 1, 2003
790–End	(869–050–00164–1)	58.00	July 1, 2003
41 Chapters:			
1, 1–1 to 1–10		13.00	[3]July 1, 1984
1, 1–11 to Appendix, 2 (2 Reserved)		13.00	[3]July 1, 1984
3–6		14.00	[3]July 1, 1984
7		6.00	[3]July 1, 1984
8		4.50	[3]July 1, 1984
9		13.00	[3]July 1, 1984
10–17		9.50	[3]July 1, 1984
18, Vol. I, Parts 1–5		13.00	[3]July 1, 1984
18, Vol. II, Parts 6–19		13.00	[3]July 1, 1984
18, Vol. III, Parts 20–52		13.00	[3]July 1, 1984
19–100		13.00	[3]July 1, 1984
1–100	(869–048–00162–0)	23.00	July 1, 2002
101	(869–050–00166–7)	24.00	July 1, 2003
102–200	(869–050–00167–5)	50.00	July 1, 2003
201–End	(869–050–00168–3)	22.00	July 1, 2003
42 Parts:			
1–399	(869–048–00166–2)	56.00	Oct. 1, 2002
400–429	(869–048–00167–1)	59.00	Oct. 1, 2002
430–End	(869–048–00168–9)	61.00	Oct. 1, 2002
43 Parts:			
1–999	(869–048–00169–7)	47.00	Oct. 1, 2002

CHECKLIST OF CFR VOLUMES FOR THIS MONTH—Continued

(Comprising a Complete CFR Set)

Title	Stock Number	Price	Revision Date
1000–end	(869–048–00170–1)	59.00	Oct. 1, 2002
44	(869–048–00171–9)	47.00	Oct. 1, 2002
45 Parts:			
1–199	(869–048–00172–7)	57.00	Oct. 1, 2002
200–499	(869–048–00173–5)	31.00	[9]Oct. 1, 2002
500–1199	(869–048–00174–3)	47.00	Oct. 1, 2002
1200–End	(869–048–00175–1)	57.00	Oct. 1, 2002
46 Parts:			
1–40	(869–048–00176–0)	44.00	Oct. 1, 2002
41–69	(869–048–00177–8)	37.00	Oct. 1, 2002
70–89	(869–050–00181–1)	14.00	Oct. 1, 2003
90–139	(869–048–00179–4)	42.00	Oct. 1, 2002
140–155	(869–048–00180–8)	24.00	[9]Oct. 1, 2002
156–165	(869–048–00181–6)	31.00	[9]Oct. 1, 2002
166–199	(869–048–00182–4)	44.00	Oct. 1, 2002
200–499	(869–048–00183–2)	37.00	Oct. 1, 2002
500–End	(869–050–00187–0)	25.00	Oct. 1, 2003
47 Parts:			
0–19	(869–048–00185–9)	57.00	Oct. 1, 2002
20–39	(869–048–00186–7)	45.00	Oct. 1, 2002
40–69	(869–048–00187–5)	36.00	Oct. 1, 2002
70–79	(869–048–00188–3)	58.00	Oct. 1, 2002
80–End	(869–048–00189–1)	57.00	Oct. 1, 2002
48 Chapters:			
1 (Parts 1–51)	(869–048–00190–5)	59.00	Oct. 1, 2002
1 (Parts 52–99)	(869–048–00191–3)	47.00	Oct. 1, 2002
2 (Parts 201–299)	(869–048–00192–1)	53.00	Oct. 1, 2002
3–6	(869–048–00193–0)	30.00	Oct. 1, 2002
7–14	(869–048–00194–8)	47.00	Oct. 1, 2002
15–28	(869–048–00195–6)	55.00	Oct. 1, 2002
29–End	(869–050–00199–3)	38.00	[9]Oct. 1, 2003
49 Parts:			
1–99	(869–048–00197–2)	56.00	Oct. 1, 2002
100–185	(869–048–00198–1)	60.00	Oct. 1, 2002
186–199	(869–050–00202–7)	20.00	Oct. 1, 2003
200–399	(869–048–00200–6)	61.00	Oct. 1, 2002
400–999	(869–048–00201–4)	61.00	Oct. 1, 2002
600–999	(869–050–00205–1)	22.00	Oct. 1, 2003
1000–1199	(869–048–00202–2)	25.00	Oct. 1, 2002
1200–End	(869–048–00203–1)	30.00	Oct. 1, 2002
50 Parts:			
1–17	(869–048–00204–9)	60.00	Oct. 1, 2002
18–199	(869–048–00205–7)	40.00	Oct. 1, 2002
200–599	(869–048–00206–5)	38.00	Oct. 1, 2002
600–End	(869–048–00207–3)	58.00	Oct. 1, 2002
CFR Index and Findings Aids	(869–050–00048–2)	59.00	Jan. 1, 2003
Complete 2003 CFR set		1,195.00	2003
Microfiche CFR Edition:			
Subscription (mailed as issued)		298.00	2003
Individual copies		2.00	2003
Complete set (one-time mailing)		298.00	2002

CHECKLIST OF CFR VOLUMES FOR THIS MONTH—Continued

(Comprising a Complete CFR Set)

Title	Stock Number	Price	Revision Date
Complete set (one-time mailing)		290.00	2001

[1]Because Title 3 is an annual compilation, this volume and all previous volumes should be retained as a permanent reference source.

[2]The July 1, 1985 edition of 32 CFR Parts 1 to 189 contains a note only for Parts 1 to 39 inclusive. For the full text of the Defense Acquisition Regulations in Parts 1 to 39, consult the three CFR volumes issued as of July 1, 1984, containing those parts.

[3]The July 1, 1985 edition of 41 CFR Chapters 1 to 100 contains a note only for Chapters 1 to 49 inclusive. For the full text of procurement regulations in Chapters 1 to 49, consult the 11 CFR volumes issued as of July 1, 1984, containing those chapters.

[4]No amendments to this volume were promulgated during the period April 1, 1990 to March 31, 1997. The CFR volume issued April 1, 1990, should be retained.

[5]No amendments were promulgated during the period October 1, 1995 to September 30, 1996. The CFR volume issued October 1, 1995 should be retained.

[6]No amendments to this volume were promulgated during the period July 1, 2000, through July 1, 2001. The CFR volume issued as of July 1, 2000 should be retained.

[7]No amendments to this volume were promulgated during the period July 1, 2002, through July 1, 2003. The CFR volume issued as of July 1, 2002 should be retained.

[8]No amendments to this volume were promulgated during the period July 1, 2001, through July 1, 2002. The CFR volume issued as of July 1, 2001 should be retained.

[9]No amendments to this volume were promulgated during the period October 1, 2001, through October 1, 2002. The CFR volume issued as of October 1, 2001 should be retained.

Order from Superintendent of Documents, Attn: New Orders, PO Box 371954, Pittsburgh, PA 15250-7954. Charge orders (VISA, MasterCard, or GPO Deposit Account) may be telephoned to the GPO order desk at (202) 512-1800 from 8:00 a.m. to 4:00 p.m. eastern time, Monday-Friday (except holidays).

Other Related Publications

Title	Price	Revision Date
List of CFR Sections Affected (1986--2000)		
(Titles 1—16) Vol. I	64.00	2002
(Titles 17—27) Vol. II	53.00	2002
(Titles 28—41) Vol. III	63.00	2002
(Titles 42—50) Vol. IV	65.00	2002
Federal Register:		
Yearly subscription (with FR Index and LSA)	764.00	
Yearly subscription (without FR Index and LSA)	699.00	
Individual copies	10.00	daily

CHANGES JANUARY 2, 2003 THROUGH NOVEMBER 28, 2003

TITLE 1—GENERAL PROVISIONS

No amendments to 1 CFR have been published in the FEDERAL REGISTER since January 2, 2002.

TITLE 2—[RESERVED]

There is no regulatory text to this title.

Proposed Rules:

Subtitle A 33883
Subtitle B 33883

TITLE 3—THE PRESIDENT

Presidential Documents

Proclamations0

6641 *See* Proc. 3163 3163
6867 *See* Notice of Feb. 27, 2003 9849
6962 *See* Proc. 7696 51871
7463 *See* EO 13313 46073
7554 *See* Proc. 7696 51871
7636 995
7637 1951
7638 2173
7639 2409
7640 2869
7641 3163
7642 3169
7643 4887
7644 6055
7645 6057
7646 6059
7647 7053
7648 10641
7649 10643
7650 10645
7651 10647
7652 10649
7653 13217
7654 13805
7655 14887
7656 15651
7657 15921
7658 16403
7659 17253
7660 17873
7661 17875
7662 18081
7663 18831
7664 19135
7665 19929
7666 23021
7667 23023
7668 23821
7669 23823
7670 23825
7671 23827
7672 23829
7673 24333
7674 25277
7675 26195
7676 26197
7677 26199
7678 27427
7679 27889
7680 28687
7681 31935
7682 31937
7683 33339
7684 34775
7685 36445
7686 36447
7687 38167
7688 39793
7689 39795
7690 40115
7691 43455
7692 44449
7693 44849
7694 45147
7695 51673
7696 51871
7697 52313
7698 52825
7699 52827
7700 52829
7701 53011
7702 53013
7703 54321
7704 54323
7705 54977
7706 55253
7707 55259
7708 56511
7709 56513
7710 56521
7711 58251
7712 58253
7713 58255
7714 58257
7715 58259
7716 58573
7717 59079
7718 59305
7719 59513
7720 59515
7721 59517

CHANGES JANUARY 2, 2003 THROUGH NOVEMBER 28, 2003

TITLE 3 Proclamations0—Con.

7722 59853
7723 60613
7724 60615
7725 61603
7726 61605
7727 62351
7728 62503
7729 62505
7730 62507
7731 64483
7732 64485
7733 64491
7734 64977
7735 65153
7736 65155
7737 65627
7738 66315
7739 66319

Executive Orders

4601 Amended by EO 13286 10619
10865 Amended by EO 13284 4075
10113 Amended by EO 13286 10619
10163 Amended by EO 13286 10619
10179 Amended by EO 13286 10619
10271 Amended by EO 13286 10619
10448 Amended by EO 13286 10619
Amended by EO 13293 15917
10499 Amended by EO 13286 10619
10554 Amended by EO 13286 10619
10631 Amended by EO 13286 10619
10637 Amended by EO 13286 10619
10694 Amended by EO 13286 10619
10789 Amended by EO 13286 10619
See Memorandum of Apr. 17, 2003 19705
10977 Amended by EO 13286 10619
See EO 13289 12567
11016 Amended by EO 13286 10619
11046 Amended by EO 13286 10619
11079 Amended by EO 13286 10619
11139 Amended by EO 13286 10619
11145 *See* EO 13316 55255
11157 Revoked by EO 13294 15919
11183 *See* EO 13316 55255
11190 Amended by EO 13286 10619
11231 Amended by EO 13286 10619
11239 Amended by EO 13286 10619
11287 *See* EO 13316 55255
11366 Amended by EO 13286 10619
11423 Amended by EO 13284 4075
11438 Amended by EO 13286 10619
11446 Amended by EO 13286 10619
11448 Amended by EO 13286 10619
11623 Amended by EO 13286 10619
11645 Amended by EO 13286 10619
11800 Amended by EO 13286 10619
Revoked by EO 13294 15919
11858 Amended by EO 13286 10619
11926 Amended by EO 13286 10619
11958 Amended by EO 13284 4075
11965 Amended by EO 13286 10619
12002 Amended by EO 13286 10619
12131 *See* EO 13316 55255
12146 Amended by EO 13286 10619
12148 Amended by EO 13286 10619
12160 Amended by EO 13286 10619
12170 *See* Notice of Mar 12, 2003 12563
See Notice of Nov. 12, 2003 64489
See EO 13313 46073
12188 Amended by EO 13286 10619
12196 *See* EO 13316 55255
12208 Amended by EO 13286 10619
12216 *See* EO 13316 55255
12260 Amended by EO 13284 4075
12333 *See* EO 13283 3371
Amended by 13284 4075
12341 Amended by EO 13286 10619
12356 *See* EO 13292 15315
12364 Superseded by EO 13318 66317
12367 *See* EO 13316 55255
12382 Amended by EO 13286 10619
See EO 13316 55255
12452 Revoked by EO 13295 17255
12472 Amended by EO 13286 10619
12501 Amended by EO 13286 10619
12543 *See* Notice of Jan. 2, 2003 661
See EO 13313 46073
12544 *See* Notice of Jan. 2, 2003 661
12555 Amended by EO 13286 10619
12580 Amended by EO 13286 10619
Amended by EO 13308 37691
12590 Amended by EO 13284 4075
12656 Amended by EO 13286 10619
12657 Amended by EO 13286 10619
12699 Amended by EO 13286 10619
12722 *See* EO 13290 14307
See EO 13303 31931
See Notice of July 31, 2003 45739
See EO 13313 46073
12724 *See* EO 13303 31931
12727 Amended by EO 13286 10619
12728 Amended by EO 13286 10619
12733 Amended by EO 13286 10619
12742 Amended by EO 13286 10619
12743 Amended by EO 13286 10619
12752 *See* Memorandum of Mar. 11, 2003 12569
12776 *See* EO 13293 15917

CHANGES JANUARY 2, 2003 THROUGH NOVEMBER 28, 2003

12777 Amended by EO 13286 10619
12788 Amended by EO 13286 10619
12789 Amended by EO 13286 10619
12793 Amended by EO 13286 10619
12807 Amended by EO 13286 10619
12808 Revoked by 13304 32315
12810 Revoked by 13304 32315
12824 Amended by EO 13286 10619
12829 *See* EO 13284 4075
12830 Amended by EO 13286 10619
12831 Revoked by 13304 32315
12835 Amended by EO 13286 10619
12846 Revoked by 13304 32315
12859 Amended by EO 13284 4075
12863 Amended by EO 13301 26981
12865 Revoked by EO 13298 24857
12870 Amended by EO 13286 10619
12881 Amended by EO 13284 4075
12905 *See* EO 13316 55255
12906 Amended by EO 13286 10619
12919 Amended by EO 13286 10619
12934 Revoked by 13304 32315
12938 *See* EO 13313 46073
See Notice of October 29, 2003 62209
12947 *See* Notice of Jan 18, 2002 3033
See EO 13313 46073
12957 *See* Notice of Mar 12, 2003 12563
See EO 13313 46073
12958 *See* EO 13284 4075
Amended by EO 13292 15315
See EO 13311 45149
See Order of Sept. 17, 2003 55257
12959 *See* Notice of Mar 12, 2003 12563
12968 *See* EO 13284 4075
See EO 13311 45149
12975 Revoked by EO 13316 55255
12977 Amended by EO 13286 10619
12978 Amended by EO 13286 10619
See EO 13313 46073
12982 Amended by EO 13286 10619
12985 Amended by EO 13286 10619
See EO 13289 12567
12989 Amended by EO 13286 10619
12992 Amended by EO 13284 4075
12994 Amended by EO 13309 44851
13011 Amended by EO 13284 4075
Amended by EO 13286 10619
13018 *See* EO 13316 55255
13035 Amended by EO 13305 32323
13046 *See* EO 13316 55255
13047 Continued by Notice of May 16, 2003 27425
Amended by EO 13310 44853
See EO 13313 46073
13048 Amended by EO 13284 4075
13059 *See* Notice of Mar 12, 2003 12563
13067 *See* EO 13313 46073
See Notice of October 29, 2003 62211
13069 Revoked by EO 13298 24857
13070 Amended by EO 13301 26981
13076 Amended by EO 13286 10619
13088 Revoked by 13304 32315
13094 *See* Notice of October 29, 2003 62209
13098 Revoked by EO 13298 24857
13099 *See* Notice of Jan 18, 2002 3033
13100 Amended by EO 13286 10619
13111 Revoked in part by EO 13316 55255
13112 Amended by EO 13286 10619
13120 Amended by EO 13286 10619
13121 Revoked by 13304 32315
13122 Amended by EO 13284 4075
13130 *See* EO 13286 10619
13133 Amended by EO 13286 10619
13137 *See* EO 13316 55255
13147 Revoked by EO 13316 55255
13151 Amended by EO 13284 4075
13154 Amended by EO 13286 10619
13159 *See* Notice of June 10, 2003 35149
See EO 13313 46073
13165 Amended by EO 13286 10619
13167 *See* EO 13316 55255
13177 Revoked in part by EO 13316 55255
13188 *See* EO 13316 55255
13192 Revoked by 13304 32315
13194 Amended by EO 13312 45151
See EO 13313 46073
13210 Revoked by EO 13316 55255
13212 Amended by EO 13286 10619
Amended by EO 13302 27429
13213 Amended by EO 13312 45151
13214 Revoked by EO 13316 55255
13218 *See* EO 13316 55255
13219 Amended by 13304 32315
See Notice of Jun. 20, 2003 37389
See EO 13313 46073
13222 *See* EO 13313 46073
13223 Amended by EO 13286 10619
13224 Amended by EO 13284 4075
See EO 13313 46073
See Notice of Sept. 18, 2003 55189
13225 Superseded by EO 13316 55255

CHANGES JANUARY 2, 2003 THROUGH NOVEMBER 28, 2003

TITLE 3 Executive Orders—Con.

13226 Amended by EO 13305 32323
13227 Revoked by EO 13316 55255
13228 Amended by EO 13284 4075
Amended by EO 13286 10619
13231 Amended by EO 13284 4075
Amended by EO 13286 10619
See EO 13316 55255
13234 Amended by EO 13284 4075
Amended by EO 13286 10619
13237 *See* EO 13316 55255
13247 *See* Memorandum of Feb. 12, 2003 10141
13249 Superseded by EO 13282 1133
13254 Amended by EO 13286 10619
13255 *See* EO 13316 55255
13256 *See* EO 13316 55255
13257 Amended by EO 13286 10619
13260 Amended by EO 13286; Revoked by EO 13286 eff. 3-31-03 10619
13263 Revoked by EO 13316 55255
13265 *See* EO 13316 55255
13270 *See* EO 13316 55255
13271 Amended by EO 13286 10619
13274 Amended by EO 13286 10619
13276 Amended by EO 13286 10619
13278 Revoked by EO 13316 55255
13282 1133
Amended by EO 13291 14525
13283 3371
13284 4075
See EO 13286 10619
13285 5203
13286 10619
13287 10635
13288 11457
See EO 13313 46073
13289 12567
13290 14307
See EO 13303 31931
13291 14525
13292 15315
13293 15917
13294 15919
13295 17255
13296 19931
13297 22565
13298 24857
13299 25477
13300 25807
13301 26981
13302 27249
13303 31931
See EO 13313 46073
13304 32315
See Notice of Jun. 20, 2003 37389
13305 32323
13306 33337
13307 33338
13308 37691
13309 44851
13310 44853
13311 45149
13312 45151
13313 46073
13314 48249
13315 52315
13316 55255
13317 56515
13318 66317

Administrative Orders

Memorandums:

Jan. 17, 2003 3157
Feb. 12, 2003 10141
Mar. 11, 2003 12281
Mar. 11, 2003 12569
Mar. 28, 2003 17529
Apr. 17, 2003 19705
Apr. 16, 2003 20327
Apr. 21, 2003 20329
Apr. 25, 2003 23019
May 6, 2003 25275
May 7, 2003 26457
July 8, 2003 45155
July 22, 2003 53869
Aug. 29, 2003 52323
Sept. 12, 2003 54969

Notices:

Jan. 2, 2003 661
Jan. 16, 2003 2677
Jan. 20, 2003 3161
Jan. 29, 2003 5199
Jan. 29, 2003 5201
Feb. 27, 2003 9849
Mar. 14, 2003 12563
May 16, 2003 27425
June 10, 2003 35149
June 20, 2003 37389
July 31, 2003 45739
Aug. 7, 2003 47833
Sept. 10, 2003 53665
Sept. 17, 2003 55257
Sept. 18, 2003 55189
Sept. 29, 2003 56519
Oct. 16, 2003 60023
Oct. 20, 2003 63975
Oct. 29, 2003 ..... 62209, 62211
Nov. 12, 2003 64489

CHANGES JANUARY 2, 2003 THROUGH NOVEMBER 28, 2003

Presidential Determinations:

No. 1998-7 of Dec. 5, 1997 *See* Determination No. 2003-31 of Aug. 8, 2003 49325
No. 2002-32 of Sept. 13, 2002 *See* Determination No. 2003-36 of Sept. 12, 2003 54325
No. 2003-09 of Jan. 7, 2003 1513
No. 2003-10 of Jan. 10, 2003 2411
No. 2003-11 of Jan. 10, 2003 2419
No. 2003-12 of Jan. 17, 2003 3803
No. 2003-13 of Jan. 29, 2003 5785
No. 2003-14 of Jan. 30, 2003 5787
No. 2003-15 of Feb. 13, 2003 10651
No. 2003-16 of Mar. 14, 2003 13803
No. 2003-17 of Mar. 20, 2003 15043
No. 2003-18 of Mar. 24, 2003 16165
No. 2003-19 of Mar. 28, 2003 16167
No. 2003-20 of Apr. 16, 2003 20327
No. 2003-21 of Apr. 21, 2003 20329
No. 2003-22 of May 6, 2003 25809
No. 2003-23 of May 7, 2003 26459
No. 2003-24 of May 29, 2003 35525
No. 2003-25 of May 29, 2003 35527
No. 2003-26 of June 13, 2003 37387
No. 2003-27 of June 30, 2003 41219
No. 2003-30 of Aug. 7, 2003 49323
No. 2003-31 of Aug. 8, 2003 49325
No. 2003-32 of Aug. 25, 2003 50963
No. 2003-33 of Aug. 27, 2003 52679
No. 2003-34 of Sept. 9, 2003 54967
No. 2003-35 of Sept. 9, 2003 53871
No. 2003-36 of Sept. 12, 2003 54325
No. 2003-37 of Sept. 14, 2003 54971
No. 2003-38 of Sept. 15, 2003 54973
No. 2003-39 of Sept. 16, 2003 60279
No. 2003-40 of Sept. 24, 2003 57319
No. 2003-41 of Sept. 30, 2003 58261
No. 2004-02 of Oct. 6, 2003 59855
No. 2004-03 of Oct. 6, 2003 59857
No. 2004-04 of Oct. 14, 2003 60841
No. 2004-05 of Oct. 21, 2003 63977
No. 2004-06 of Oct. 21, 2003 63979
No. 2004-07 of Oct. 21, 2003 63981
No. 2004-08 of Nov. 7, 2003 65383
No. 2004-09 of Nov. 21, 2003 66693

TITLE 4—ACCOUNTS

Chapter I—General Accounting Office (Parts 1—99)

81 Revised 33832

Proposed Rules:

27 41742
28 41742
29 41742

TITLE 5—ADMINISTRATIVE PERSONNEL

Chapter I—Office of Personnel Management (Parts 1—1199)

213 Authority citation revised 24605
213.3199 Revised; interim 24605
230.402 (c), (h)(1) and (2) revised; interim 35268
301.201 Revised; interim 35268
301.205 Revised; interim 35268
316.201—316.202 (Subpart B) Removed; interim 35268
316.302 (a) revised; interim 35268
316.402 (a) revised; interim 35268
333 Removed; interim 35268
337 Authority citation added 35268
337.101 Authority citation removed 35268
337.102 Authority citation removed 35268
337.201—337.207 (Subpart B) Added; interim 35268
337.301—337.306 (Subpart C) Added; interim 35269
410 Authority citation revised 35269
410.308 Revised; interim 35269
531.602 Amended 19708
531.606 (g) revised 19708
532 Regulation at 67 FR 46839 and 46840 confirmed 1515
532.217 (c) amended 460
532.201—532.285 (Subpart B) Appendix C amended 459
Appendix C corrected 19708
Appendices B and D amended; interim 64494
550.162 (g) revised 4681
575 Authority citation revised 53669
575.501—575.515 (Subpart E) Added; interim 53669
575.511 Corrected 56665
576 Revised; interim 5529
792.200—792.231 (Subpart B) Revised; interim 14128
831 Authority citation revised 35271
831.114 Revised; interim 35271
831.305 (d) added; interim 2178
831.704 Revised; interim 2178
837.506 Revised; interim 2178
842 Authority citation revised 35272
842.213 Revised; interim 35272

CHANGES JANUARY 2, 2003 THROUGH NOVEMBER 28, 2003

TITLE 5 Chapter I—Con.

842.304 (d) revised; interim 2178
843.314 Revised; interim 2178
844.106 Revised; interim 2178
847 Authority citation revised 2179
847.101 (a) revised; interim 2179
847.102 (a)(8) and (9) added; (c)(4) revised; interim 2179
847.103 (b) amended; interim 2179
847.104 (c) added; interim 2179
847.105 Revised; interim 2179
847.106 (a) revised; interim 2179
847.107 (b) revised; interim 2179
847.202 Revised; interim 2179
847.203 (a) revised; interim 2180
847.204 (a) revised; interim 2180
847.205 (a) revised; interim 2180
847.402 (a)(1) and (b)(1) revised; interim 2180
847.421 (a)(2) revised; interim 2180
847.431 (a)(2) revised; interim 2180
847.801—847.809 (Subpart H) Added; interim 2180
870 Authority citation revised 59081
870.401 (a), (b)(1) and (d) revised 59081
870.402 Revised 59081
870.404 (d) revised 59082
870.801 (e) revised 59082
875 Added; interim 5534
890 Authority citation revised 5475, 56524
890.301 (e)(1) and (f)(3) revised; (g)(3) and (4) added; interim 56524
890.304 Heading and (d)(1) revised; interim 56524
890.306 (e)(1) and (f)(1)(i) revised; interim 56525
890.502 (b)(2) amended; (b)(4) redesignated as (b)(4)(i); (b)(4)(ii) added; interim 56524
890.1001—1055 (Subpart J) Revised 5475
892 Authority citation revised 56527
892.101 Amended 56527
892.203 Revised 56528
892.207 Revised; interim 56525
Revised 56528
892.208 Heading revised; (c) added; interim 56525
Revised 56528
892.209 (c) added; interim 56525
(a) and (b) revised 56528
892.211 Revised 56528
892.401 (Subpart D) Subpart heading and (b)(1) revised 56529
892.402 Added 56529
970 Revised 66544, 66561
970.440 Added 66562

Chapter II—Merit Systems Protection Board (Parts 1200—1299)

1201.4 (i), (k) and (l) revised; (m), (n) and (o) added; interim 59860
1201.5 Added; interim 59861
1201.22 (d) revised; (e) and (f) added; interim 59862
1201.24 (a), (9) and (c) revised; interim 59862
1201.26 (a), (b)(2) and (c) revised; interim 59862
1201.27 (d) added; interim 59862
1201.28 Revised 54651
1201.31 (a) revised; interim 59862
1201.72 Revised 54651
1201.73 Revised 54652
1201.114 (c), (e), (f) introductory text and (h) revised; interim 56863
1201.122 (b) and (d) revised; (e) added; interim 59863
1201.128 (b) and (d) revised; (e) added; interim 59863
1201.134 (d) and (f) revised; (g) added; interim 59863
1201.137 (c) and (e) revised; (f) added; interim 59863
1201.143 (c) and (e) revised; (f) added; interim 59864
1201.153 (b) revised; interim 59864
1201.173 (k) added; interim 59864
1201 Appendix I removed; interim 59864
1203.13 (d) revised; interim 59864
1203.14 (b) revised; (c) added; interim 59864
1203.22 (a) revised; interim 59864
1208.13 (c) added; interim 59865
1208.14 Revised; interim 59865
1208.23 (c) added; interim 59865
1208.24 (a) revised; interim 59865
1209.6 (d) added; interim 59865
1209.8 (a) and (d) revised; (e) and (f) added; interim 59865

Chapter VI—Federal Retirement Thrift Investment Board (Parts 1600—1699)

1600 Authority citation revised 35494
1600.1 Revised; interim 35494

CHANGES JANUARY 2, 2003 THROUGH NOVEMBER 28, 2003

1600.11 (a) introductory text revised; interim 35494
1600.12 (a) and (b) revised; interim 35494
1600.13 (a) revised; interim 35494
1600.14 (a), (b) introductory text and (1) revised; interim 35494
1600.22 Revised; interim 35494
1600.32 (b)(3) revised; interim 35495
1601.1 Revised; interim 35495
1601.11—1601.13 (Subpart B) Revised; interim 35495
1601.21—1601.22 (Subpart C) Revised; interim 35495
1601.32 Revised; interim 35496
1601.34 Revised; interim 35497
1603.1 Revised; interim 35497
1603.2 (a) revised; interim 35497
1604 Authority citation revised 35497
1604.4 (a)(1) revised; interim 35497
1605 Authority citation revised 35497
1605.1 Revised; interim 35497
1605.2 Added; interim 35498
1605.11 Revised; interim 35498
1605.12 (a), (b)(1), (c), (f)(1) and (2) revised; interim 35499
1605.13 (a)(4) removed; (a)(3), (b)(3) and (d) revised; interim 35500
1605.14 Heading, (a) and (b) revised; interim 35500
1605.15 Added; interim 35501
1606.1 Revised; interim 35501
1606.2 Revised; interim 35501
1606.4 (c) revised; interim 35501
1606.5 (a)(4) revised; interim 35501
1606.7 Removed; interim 35501
1606.8 Removed; interim 35501
1606.9 Removed; interim 35501
1606.13 Revised; interim 35501
1606.14—1606.15 (Subpart F) Removed; interim 35501
1640 Revised; interim 35501
1645 Revised; interim 35501
1650 Revised; interim 35501
1651 Authority citation revised 35509
1651.1 Revised; interim 35509
1651.2 Revised; interim 35509
1651.14 (f) revised; (g) added; interim 35510
1651.17 Revised; interim 35510
1653 Revised; interim 35510
1655 Revised; interim 35515
1690 Revised; interim 35519

Chapter VIII—Office of Special Counsel (Parts 1800—1899)

1800.1 Revised 66695
1800.2 Revised 66696
1800.3 Revised 66697

Chapter XIV—Federal Labor Relations Authority, General Counsel of the Federal Labor Relations Authority and Federal Service Impasses Panel (Parts 2400—2499)

2416.170 (c) revised 10953
2424.10 Revised 10953
Amended 23885
2429.24 (a) revised 10953
(a) amended 23885
2471.2 Revised 10954
Amended 23885
2471.4 Revised 10954
Amended 23885
2472.3 Revised 10954
Amended 23885
2472.5 Revised 10954
Chapter XIV Appendix A amended 10954, 23885, 23886

Chapter XVI—Office of Government Ethics (Parts 2600—2699)

2600 Revised 41682
2600.103 (c)(2) revised 62213
2601 Added 60594
2606 Added 27892
2641 Appendix B amended 4683

Chapter XXVI—Department of Defense (Part 3601)

3601.102 (a)(1) through (15) redesignated as (a)(2) through (16); new (a)(1) added; new (a)(10) through (13) revised; interim 64980

Chapter XLII—Department of Labor (Part 5201)

5201.102 (a)(6) revised 16398
5201.103 (e) revised; *Example 2* amended 16398

CHANGES JANUARY 2, 2003 THROUGH NOVEMBER 28, 2003

TITLE 5

Chapter LV—National Endowment for the Arts (Part 6501)

Chapter LV Established; interim 52682

Chapter LVI—National Endowment for the Humanities (Part 6601)

Chapter LVI Established; interim 52684

Chapter LXII—Equal Employment Opportunity Commission (Part 7201)

7201.102 (c) revised 52486

Chapter LXVII—Institute of Museum and Library Services (Part 7701)

Chapter LXVII Established; interim 17878

Proposed Rules:

110....10666
210....38644
212....44902
300....53054
310....55012
334....50726
532....47877, 50727, 62027
595....44489
735....1987
870....17315
890....6649
930....52528
990....28806
1600....16449
1605....16449
1606....16449
1655....16449
2601....23876
2606....2923
2637....7844
2641....7844, 15385

TITLE 6—HOMELAND SECURITY

Chapter I—Department of Homeland Security, Office of the Secretary (Parts 0—99)

Chapter I Established; interim 4056
5.41–5.49 (Subpart C) Added; interim....4070
7 Added; interim 4074
9 Added; interim....10912
15 Added; interim 10886
17 Added; interim 10892
21 Added; interim 10904
25 Added; interim 59698

Proposed Rules:

25....41420
29....18524

TITLE 7—AGRICULTURE

Subtitle A—Office of the Secretary of Agriculture (Parts 0—26)

1.131 (a) text, Footnote 2 and (b)(1) amended....6340
1.132 Amended....6340
1.133 (b)(2) amended....6340
1.136 (c) amended....6340
1.137 (b) amended 6340
1.141 (b)(1) Footnote 3 redesignated as (b)(1) Footnote 2; (b)(1) Footnote 2 and (e)(2) amended....6340
1.142 (c)(4) amended....6340
1.143 (d) amended 6340
1.144 (c) introductory text and (13) amended 6340
1.145 (a) revised 6341
1.147 (h) amended 6341
1.148 (a)(3) amended....6341
1.149 Footnote 4 redesignated as Footnote 3 6341
1.189 Revised....27435
2.4 Revised....27435
2.16 (a)(1)(xxv), (xxvi), (2)(xiv), (xv), (3)(xliii) and (xliv) added 27435
2.17 (a)(20)(iv), (21)(ii), (xi) and (22)(i) revised; (a)(20)(x), (21)(xxi), (xxii), (xxiii), (22)(vi), (24), (25) and (26) added 27436
2.18 (a)(1)(ii)(F) and (G) revised; (a)(1)(ii)(H) added 27436
2.19 (a)(1)(i) revised; (a)(1)(vi) added 27436
2.20 (a)(3)(iv)(E), (xviii), (xvi), and (xviii) revised; (a)(3)(xix) and (9) removed; (a)(3)(xx) and (xxii) redesignated as (a)(3)(xix) and (xii) 27437

CHANGES JANUARY 2, 2003 THROUGH NOVEMBER 28, 2003

2.21 (a)(1)(xxvi), (lxiii), (lxxxvii), (cxxii), and (cxlii) removed; (a)(1)(x), (xxxi), (xxxv), (liii), (ciii), (cxli), (clvii) and (clxiv) revised; (a)(1)(lv), (lxxviii), (lxxxii), (lxxxiii), (clxxii) through (clxxxii), and (a)(8)(xiv) through (a)(1)(xvi) added....27437
2.22 Heading, (a) introductory text, (5) and (b)(2) revised; (a)(1)(viii)(CCC) through (FFF), (2)(xlvii), (xlviii), (xlix) and (xlx) added....27439
2.23 (a)(2)(v) and (3) removed 27439
2.24 (a)(4)(viii), (5)(i), (6)(vii), (ix)(L, (M), (9), (10) and (17) revised; (a)(3), (4)(ii), (6)(x)(T), (7)(xv), (14) and second (14) removed; (a)(6)(xxv), (xxvi), (18), (19) and (20) added 27439
Corrected....35256
2.25 Transferred to Subpart C....27441
2.29 (a)(11)(vii), (viii), and (ix) added 27442
2.32 Revised 27442
2.34 (c) added 27442
2.35 Revised 27443
2.42 (a)(12) revised; (a)(45) through (48) added....27443
2.43 (a)(43) and (44) revised....27443
2.47 (a)(4) revised; (a)(15) added 27443
2.48 (a)(27) revised; (a)(2)(vii), (viii), (28), (29) and (30) added 27444
2.49 (a)(1)(iv), (v), (vi) and (11) added 27444
2.53 (a)(9) added 27444
2.57 (a)(1) revised; (a)(14) added 27444
2.61 (a)(4)(v), (13), (18) and (25) revised; (a)(19) removed....27444
2.65 (a)(40) and (104) revised 27445
2.66 (a)(58), (59), (60), (66) through (71), (75), (77), (87), (94), (103) and (112) removed; (a)(9), (10), (20), (39), (51), (102) and (124) revised; (a)(21), (38), (40), (131) and (140) added 27445
2.67 (a)(12)and (18) added....27446
2.68 (a)(10) and (11) added....27446
2.73 (a)(8) and (9) added....27446
2.77—2.81 (Subpart N) Heading revised....27446
2.77 Revised 27446
2.79 (a) introductory text revised; (a)(8)(lxiii) through (lxvi) added....27446
2.80 (a) introductory text and (b) introductory text revised; new (a)(52) through (56) added 27447
2.85 (a)(7) and (8) removed 27447
2.89 Redesignated as 2.300; transferred to Subpart R 27449
2.90 (a) introductory text and (8) revised; (a)(2) removed 27447
2.91 (a) introductory text and (1) revised; (a)(7) and (8) added 27447
2.92 (a) introductory text, (7), (9)(xii) and (xiii) revised; (a)(10)(xx) removed; (a)(24), (25) and (26) added....27447
2.93 Heading, (a) introductory text, (2)(i), (11), (12) and (17) revised; (a)(1)(vii), (6) and (9) removed; (a)(18) added....27447
Corrected....35256
2.94 (a) introductory text revised; (a)(5) removed 27449
2.300 (Subpart R) Redesignated from 2.89; (a) introductory text revised 27449
6.20—6.37 (Subpart) Appendices 1, 2 and 3 revised 25479
15.1 (b)(3) amended....51341
15.2 (k) revised....51340
(e) and (f) amended....51341
15.3 (b)(3), (d) introductory text, (1)(ii), (3)(i), (iii), (4)(i), (ii), (5)(i), (6)(i), (iv), (7)(v) and (10)(ii) amended; (d)(1) heading, (2) heading, (3) heading, (4) heading, (5) heading, (6) heading, (7) heading, (8) heading, (9) heading and (10) heading revised 51341
15.4 (a)(1) and (b) amended; (c) revised....51341
15.5 (a), (b) and (d) amended 51341
15.6 Amended....27449
15.9 (e) amended....51341
15.10 (f) amended....51341
15.12 (a) introductory text amended 51341
15.1—15.12 (Subpart A) Appendix amended 51341
15b Heading revised 51342
15b.2 Amended 51342

CHANGES JANUARY 2, 2003 THROUGH NOVEMBER 28, 2003

TITLE 7 Subtitle A—Con.

15b.3 (p) revised; (s) added 51342
15b.4 Heading, (b)(1)(v), (3), (4)(ii), (5)(i), (6) and (c) amended 51342
15b.5 (a) amended 51342
15b.7 (a) amended 51342
15b.8 (a)(3)(i), (ii) and (iii) amended 51342
15b.10 Amended 51342
15b.11 Amended 51342
15b.12 (a)(3) and (b)(8) amended 51342
15b.13 (a), (c) introductory text and (1) amended 51342
15b.16—15b.19 (Subpart C) Heading revised 51342
15b.16 Amended 51342
15b.18 (a) heading and (e) heading revised; (a), (b), (d), (e)(1) introductory text, (iv), (2) introductory text, (iii) and (g)(3) amended 51342
15b.20 Amended 51342
15b.21 Introductory text amended 51342
15b.22 (a), (b)(2), (3), (c)(1), (2), (3) and (4) amended 51342
15b.24 (a) amended 51342
15b.25 Amended 51342
15b.26 (c)(1) amended 51342
15b.27 (a), (b) heading, (b)(1), (2), (3) and (c) amended 51342
15b.28 Amended 51342
15b.29 Amended 51342
15b.31 (a) and (d) amended 51342
15b.32 (a), (c) and (d)(1) amended 51342
15b.35 (a)(1) amended 51342
15b.36—15b.41 (Subpart F) Heading revised 51342
15b.36 Amended 51342
15b.39 Amended 51342
15b.40 (a) amended 51342
15b.41 (a), (b)(2) and (c) amended 51342
15b Appendix A amended 51342
15f.4 Amended 27449
15f.13 (a) amended 27449
15f.16 (a) amended 27449
15f.24 (a) amended 27449
20.4 (c) and (d) amended; (g) revised 62214
20.5 Amended 62214
20.6 (a) introductory text, (1)(ii), (2)(ii), (3)(ii), (k)(1) and (2) amended 62214
20.7 Amended 62215
20.10 Amended 62215
25 Authority citation revised 16170
25.3 Amended 16170

Chapter I—Agricultural Marketing Service (Standards, Inspections, Marketing Practices), Department of Agriculture (Parts 27—209)

28.909 (b) revised 27898
28.911 (a) amended 27898
29.9403 Regulation at 67 FR 61468 confirmed 25484
46.2 (u) revised 23378
51.630 Regulation at 66 FR 48788 confirmed 46433
51.691 Regulation at 66 FR 48788 confirmed 46433
51.692 Regulation at 66 FR 48788 confirmed 46433
51.2541 Revised 50682
51.2542 Revised 50683
51.2543 Revised 50683
51.2544 Revised 50683
51.2545 Revised 50684
51.2546 Revised 50684
51.2547 Revised 50684
51.2548 Added 50685
51.2549 Added 50685
51.2555 (b) revised 50685
51.2556 Revised 50685
51.2557 Table 1 revised 20685
51.2559 Revised 20685
51.2560 Revised 20685
51.2562 Added 30686
52.42 Amended 61734
52.50 Amended 61734
52.51 (c)(1), (2) and (d)(1) amended 61734
54.27 (a) and (b) amended 39807
56.36 (a)(3) amended 25485
97.175 Revised 1360
205.601 Introductory text, (f), (i)(3) and (k) revised; (a)(3), (4), (e)(3) through (7) and (i)(7) through (10) redesignated as (a)(4), (7), (e)(4) through (8) and (i)(8) through (11); new (a)(7) amended; (a)(3), (5), (6), (e)(3), (i)(7) and (m)(2) added 61992
205.602 Revised 61992
205.603 (b)(1) through (5), (6), (d)(1), (2) and (f) redesignated as (b)(2) through (6), (1), (d)(2), (3) and (e)(1); (a), new (b)(4) and new (d)(2) revised; (a)(4) amended; new (d)(1) added 61992
205.605 Revised 61993
(a) and (b) amended 62217
205.607 (c) revised 61993

Chapter II—Food and Nutrition Service, Department of Agriculture (Parts 210—299)

245.2 (b-2) and (c) redesignated as (c) and (b-3); new (b-2) added 53489
245.5 (a)(1)(iii) and (iv) amended 53489
245.6 (b) and (c) introductory text amended 53489
245.6a (c) revised 53489
245.11 (i) added 53490
247 Authority citation revised 51677
247.10 (b)(1), (2) and (3) revised 51677
250.30 (f)(1) introductory text reinstated; CFR correction 46434
272.1 (g)(167) added 22574
Regulation at 65 FR 49719 confirmed 37697
(g)(169) added; interim 59523
273.2 (f)(8)(i)(A) and (ii) amended 22574
273.10 (c)(3)(i) revised 22574
273.12 Second heading, (a)(1) introductory text, (i), (2), and (b)(2) revised; (a)(4) and (5) redesignated as (a)(5) and (6); new (a)(4) added; (c) introductory text amended 22574
273.21 (f)(2)(v) revised 22575
274.12 Regulation at 65 FR 49719 confirmed; (g)(6)(i) amended; (l)(6) reinstated 37697
275.3 (c) amended; interim 59523
275.11 (g) amended; interim 59523
275.16 (b)(1) revised; interim 59523
275.23 (e)(2), (3) and (4) removed; (e)(5) through (11) redesignated as (e)(2) and (4) through (9); (d)(1)(iii), (e)(1), (2) heading, (i), (5)(i)(B)(*3*), (C)(*3*)(*iii*), (E) introductory text, (*2*), (ii), (iii), (6)(i)(D), (iii)(A), (B), (7), (8), (9) introductory text and (iii) amended; (e)(3) and (10) added; interim 59523
278.1 (k)(1), (2), (l)(1)(ii), (iii), (2) and (p) amended 41052
278.6 (b), (c) and (n) amended 41052
278.7 (f) amended 41052
278.8 Removed 41052
279 Nomenclature change 41052
279.1—279.4 (Subpart A) Heading amended 41052
279.1 Revised 41052
279.2 Removed; new 279.2 redesignated from 279.5; (a) and (c) introductory text amended 41053
279.3 Removed; new 279.3 redesignated from 279.6; (b) amended 41053
279.4 Removed; new 279.4 redesignated from 279.7; (a) amended; (c) revised; (d) removed 41053
279.5—279.9 (Subpart B) Removed; new Subpart B redesignated from Subpart C 41053
279.5 Redesignated as 279.2; new 279.5 redesignated from 279.8; (a) heading amended; (b), (c) and (e) revised; (f) removed; (g) redesignated as new (f) 41053
279.6 Redesignated as 279.3; new 279.6 redesignated from 279.9; (a) revised 41053
279.7 Redesignated as 279.4; new 279.7 redesignated from 279.10; (a) and (b) amended 41053
279.8 Redesignated as 279.5; new 279.8 redesignated from 279.11 41053
279.9 Redesignated as new 279.6 41053
279.10—279.11 (Subpart C) Redesignated as Subpart B 41053
279.10 Redesignated as new 279.7 41053
279.11 Redesignated as new 279.8 41053

Chapter III—Animal and Plant Health Inspection Service, Department of Agriculture (Parts 300—399)

300.1 (a)(4) and (5) amended; (a)(6) added 28114

CHANGES JANUARY 2, 2003 THROUGH NOVEMBER 28, 2003

CHANGES JANUARY 2, 2003 THROUGH NOVEMBER 28, 2003

TITLE 7 Chapter III—Con.

(a)(5) and (6) amended; (a)(7) added 37915
(a)(6) and (7) amended; (a)(8) and (9) added 50043
300.5 Added 37915
301 Authority citation revised 1362, 24609
301.48 (b) amended; interim 43614
301.51–2 (a) revised; interim 26985
Regulation at 68 FR 26985 confirmed 53873
301.51–3 (c) amended; interim 26985
Regulation at 68 FR 26985 confirmed 53873
301.53–1—301.53–9 (Subpart) Added; interim 59088
301.64 (a) amended; interim 11312
301.64–3 (c) amended; interim 2680, 3374, 11312, 51877, 61324
301.64–10 (g) added; interim 8819
301.80–2a Revised; interim 6604
Amended 51876
301.81–3 (e) amended 5795
301.81—301.81–10 (Subpart) Appendix amended 59308
Regulation at 68 FR 5795 confirmed 24613
301.89–3 Regulation at 67 FR 61978 confirmed 56530
301.89–4 Regulation at 67 FR 21161 confirmed 5793
301.89–6 Regulation at 67 FR 21161 confirmed 5793
301.89–13 Regulation at 67 FR 21161 confirmed 5793
301.93–3 (c) amended; interim 1362, 43287
301.99—301.99–10 (Subpart) Added; interim 24610
Regulation at 68 FR 24610 confirmed 59091
301.99–3 (c) revised; interim 43286
Regulation at 68 FR 43286 confirmed 59091
318 Authority citation revised 37935
318.13—318.30–17 (Subpart) Heading revised 5802
318.13–1 Amended 5802
318.13–2 (b) amended 5802
318.13–3 (b)(1) amended 5802
318.13–4 (a) and (c)(2) amended 5802
318.13–4f (a), (b)(2)(i), (5) and (6)(ii) revised (OMB number) 5800
(a) table, (b)(7)(i), (ii) and (e) amended; interim 37935
318.13–4j Added 5802
(b) corrected 11967
318.30 (c) amended; interim 37936
318.58 (c) revised; interim 2683
(a) amended 28114
Regulation at 68 FR 2683 confirmed 28115
318.58–2 (b)(1) revised; (b)(2) amended; (b)(4) added; interim 2683
(b)(1) amended 28114
Regulation at 68 FR 2683 confirmed 28115
318.58–4a Footnote 1 and redesignated as Footnote 2; interim 2684
Regulation at 68 FR 2684 confirmed 28115
318.58–12 Amended; Footnotes 2 and 3 redesignated as Footnotes 3 and 4; interim 2684
Regulation at 68 FR 2684 confirmed 28115
319 Authority citation revised 9853, 37915, 50043
319.28 (b) introductory text, (5) and (7) revised; interim 9853
319.37–2 (a) table amended; interim 28118
(a) table amended 50043, 50044
319.37–4 (c) introductory text, (1) introductory text, (iv) and (2) revised 50045
319.37–5 (r) added; (OMB number); interim 28119
(b)(3)(xliii) amended 37915
(a) amended; (c) and (i) revised 50045
319.37–6 (d) revised; (e) amended 50046
319.37–7 (a)(3) table, (b), (c)(2)(iv) and (d)(1) amended; (c)(1)(i), (d)(4) and (7) revised; (d)(8) and (9) removed; (e) Footnote 9 redesignated as Footnote 10 50046
319.37–8 (e) introductory text, (1) and (g) revised 50047
(g) corrected 60617
319.37–9 Amended 50047
319.37–13 Heading revised; (a) Footnote 11 redesignated as Footnote 12; (c) added 50047
319.37–14 (b) amended 50048
319.56 (a)(2) amended 37915
319.56a (b) amended 37915

CHANGES JANUARY 2, 2003 THROUGH NOVEMBER 28, 2003

319.56–1 Amended 37915
319.56–2 (d) revised; interim 2684
Regulation at 68 FR 2684 confirmed 28115
(b) heading, (c) heading and (d) heading added; (e) introductory text, (f) and (h) revised; (e)(1) through (4) and (j) amended; (OMB numbers) 37916
319.56–2b (a)(1) amended 37916
319.56–2d (b)(1), (5)(iii), (iv)(B), (v)(B), (vi)(B), (vii)(A) and (C) amended; (b)(5)(vii) introductory text and (H) revised 2686
(b)(1) revised; Footnote 1 redesignated as Footnote 3 37916
(b)(1) corrected 63983
319.56–2f Removed 37917
319.56–2j (a)(2) revised; (a)(4), (5) and (6) amended; Footnotes 2 and 3 redesignated as Footnotes 4 and 5 37917
319.56–2k Footnote 1 redesignated as Footnote 6 37917
319.56–2n Introductory text amended 37917
319.56–2o Introductory text amended 37917
319.56–2p (a)(3)(i) and (f) amended 37917
319.56–2q Introductory text, (a) and (b) introductory text amended 37917
319.56–2t Table amended 37917
Table corrected 63983
319.56–2u (b)(7) revised; (b)(8) and (9) added; (OMB numbers) 37920
319.56–2v (a)(1) revised 37920
319.56–2x (a) table amended; interim 2684
Corrected 6544
Regulation at 68 FR 2684 confirmed 28115
(a) table amended; (b) revised 37920
319.56–2y Footnote 1 redesignated as Footnote 7 37921
319.56–2z Footnote 1 redesignated as Footnote 8 37921
319.56–2bb Introductory text amended 37921
319.56–2dd Footnotes 1, 2 and 3 redesignated as Footnotes 9, 10 and 11; (a)(1) and (7) amended; (a)(6), (b)(5), (c)(6), (d)(2) and new Footnotes 10 and 11 revised; (e) added; (OMB numbers) 37921
319.56–2ee (a)(1) amended; (b) and (c) revised 34519
319.56–2ff Introductory text amended 37922
319.56–2gg (a) and (h) amended; (e) revised; (OMB numbers) 37922
319.56–2jj Footnote 1 redesignated as Footnote 12 37922
319.56–2kk Added 37922
319.56–3 Revised 37922
319.56–4 Revised 37922
319.56–6 Footnote 1 redesignated as Footnote 14; (b) and (d) revised 37922
330 Authority citation revised 6342
330.400 (f)(2) revised 6342
331.0 Revised; interim 62220
340 Authority citation revised 46436
340.3 (b)(4)(iii) amended; interim 46436
340.4 OMB number; interim 46436
354 Regulation at 67 FR 56218 confirmed 3375
Authority citation revised 6342
354.1 (a)(1) introductory text table and (iii) table revised 51882
354.3 Regulation at 67 FR 56218 confirmed 3375
371.3 Heading, (b)(2)(xii) and (xiii) revised 27449
371.4 (b)(3)(xxi), (xxii), (xxiii) and (xxiv) added 27449

Chapter IV—Federal Crop Insurance Corporation, Department of Agriculture (Parts 400—499)

400.90 Amended 37720
400.91 (a)(2) and (b)(2) revised 37720
400.92 (c) removed 37720
400.93 (a) amended 37720
400.95 (a) amended 37720
400.96 (a) designation and (b) removed; introductory text revised; (1), (2) and (3) redesignated as new (a), (b) and (c); new (c) amended 37720
400.98 Added 37720
400.650—400.657 (Subpart T) Heading revised 37721
400.650 Amended 37721
400.651 Amended 37721

CHANGES JANUARY 2, 2003 THROUGH NOVEMBER 28, 2003

TITLE 7 Chapter IV—Con.

400.652 (a), (b) and (d) amended 37721
400.654 (a), (c)(6) and (d) amended 37721
407 Heading revised 37721
407.9 Amended: introductory text revised 37721
457.8 Amended 37723
Corrected 43457
457.101 Introductory text: clause amended 34268
457.102 Heading revised: clause amended 34272

Chapter V—Agricultural Research Service, Department of Agriculture (Parts 400—499)

500.20—500.25 (Subpart B) Revised 28690

Chapter VI—Natural Resources Conservation Service, Department of Agriculture (Parts 600—699)

652 Comment period reopened 15335
Authority citation revised 40754
652.1 Amended; interim 14134
652.4 (h) added; interim 14134
652.5 (d) revised; (j) added; interim 14133
652.8 Added; interim 40753
652.21 (f) and (g) revised; interim 14134

Chapter VII—Farm Service Agency, Department of Agriculture (Parts 700—799)

718 Authority citation revised 16172
718.1—718.10 (Subpart A) Revised 16172
718.11 Added 39448
718.101—718.112 (Subpart B) Revised 16176
718.201—718.207 (Subpart C) Revised 16178
723.111 (h), (i) and (j) added 34779
723.221 Added 16181
723.222 Added 16181
723.223 Added 16181
741 15f.5 (c) amended; interim 7412
741 15f.9 Revised; interim 7412
759 Removed 61326
762.102 (b) amended 7695
762.110 (a) introductory text, (1), (3) and (b) introductory text amended 7695
762.120 (d) revised 62223
762.129 (b)(2) revised; (b)(3) amended; (b)(4) added 7695
764.2 Amended 7695
764.4 (a)(2) revised 62223
774.18 (a)(1) and (b)(1) revised 7696
777 Removed 61326
783 Removed 61326

Chapter VIII—Grain Inspection, Packers and Stockyard Administration (Federal Grain Inspection Service), Department of Agriculture (Parts 800—899)

800.71 (a) Schedule A revised 32625
(a) Schedule A corrected 35490
800.81 (a)(1) and (d) revised: OMB Number 19138
800.99 (d) revised 19138
800.116 Revised; OMB Number 19138
800.117 Revised; OMB Number 19139
800.118 Revised; OMB Number 19139
800.125 (b) revised; OMB Number 61328
800.135 (b) revised; OMB Number 61329
800.185 (d) revised; OMB Number 19139
800.196 (f)(1) revised; OMB Number 19139
801.10 Removed 60618
802.0 Revised 34522
868.91 Revised 24860

Chapter IX—Agricultural Marketing Service (Marketing Agreements and Orders; Fruits, Vegetables, Nuts), Department of Agriculture (Parts 900—999)

905.149 Regulation at 67 FR 62317 confirmed 62317
(d), (f)(2) and (3) amended; (f)(6) added; interim 52329
905.235 Revised 55809
905.306 (a) table and (b) table amended; interim 53024
(a) table corrected 59446
905.350 Revised; interim 53020
Regulation at 68 FR 53020 confirmed 64499

CHANGES JANUARY 2, 2003 THROUGH NOVEMBER 28, 2003

906.235 Regulation at 67 FR 62320 confirmed 1364
Revised; interim 66003
911 Removed 10346
916.115 Revised; interim 17264
916.234 Revised 48770
Regulation at 68 FR 48770 confirmed 64502
916.350 (a)(1), (8), and (d) revised; interim 17264
(a)(2) and (8) revised; interim 48255
916.356 (a)(1) introductory text, (iv) Table 1, (3) introductory text, (4) introductory text, and (6) introductory text revised; interim 17264
917.150 Revised; interim 17265
917.258 Revised 48770
Regulation at 68 FR 48770 confirmed 64502
917.442 (a)(1), (5)(iv) Table 3, (9), and (d) revised; interim 17265
(a)(2) and (9) revised; interim 48255
917.459 (a)(1) introductory text, (iv) introductory text, Table 1, (3) introductory text, (5) introductory text, and (6) introductory text revised; interim 17266
(b)(3) and (c)(3) revised; interim 48255
920.302 (a)(4)(iv) removed; (a)(4)(v) redesignated as new (a)(4)(iv); new (a)(4)(iv) suspension extended to 7-31-04; (b) revised 44195
922.235 Revised 52332
923.236 Revised 52332
923.322 (f) and (g) redesignated as (g) and (h); new (f) added; interim 15926
Regulation at 68 FR 15926 confirmed 37065
924.236 Revised 52332
925.304 (a)(2), (b)(3), (4) and (e) revised; interim 19711
Regulation at 68 FR 19711 confirmed 41686
927.28 Revised 19142
930.200 Revised 37730, 57324
931.231 Revised 60028
932.230 Revised 23381
944.106 (a) table amended; interim 53024
944.209 Removed 10346
944.350 Amended 10346
944.400 Amended 10347
945.249 Revised 59527
948.150 (a) revised 40119
948.215 Added 52334
948.216 Revised 53283
956.113 Added 57326
956.142 Amended 57326
956.180 Amended 57326
958.112 Added 48531
958.240 Revised 48531
959.104 Revised; interim 11466
959.237 Amended; interim 11466
Revised 15338
959.322 (c) removed; (d) through (h) redesignated as new (c) through (g); introductory text, new (c)(1), (e), (f) introductory text and (f)(4) introductory text revised; interim 11466
(c)(1) amended 37068
966 Authority citation revised 46924
966.234 Corrected 15339
982 Marketing percentages 11736
982.250 Regulation at 68 FR 11736 confirmed 32328
984.347 Regulation at 67 FR 70148 confirmed 10349
Revised; interim 65631
985 Marketing percentages 23574
985.141 Revised 32330
985.153 (c)(2) added 25486
987.339 Revised 55811
989.56 Regulation at 67 FR 71074 confirmed 13617
989.110 (a) revised; (c) removed; (d) through (j) redesignated as (c) through (i); interim 42947
989.156 (a), (d), (h)(2), (3), (i) and (o) revised; interim 4083
989.166 (a)(1) revised; interim 42947
989.210 (a) amended; interim 42947
989.212 (a) and (b) heading amended; interim 42947
989.213 (a), (b) introductory text, (c) introductory text and (d) introductory text amended; (e) removed; interim 42947
Regulation at 67 FR 42474 confirmed; (b)(6) revised 4090
(t) revised; interim 13221
Regulation at 67 FR 71074 confirmed 13617

CHANGES JANUARY 2, 2003 THROUGH NOVEMBER 28, 2003

TITLE 7 Chapter IX—Con.

Regulation at 68 FR 13221 confirmed....25281
(a)(2)(iv) revised....32336
989.256 Added; interim....15932
Regulation at 68 FR 15926 confirmed....41691
989.347 Revised....1145
989.401 (b) and (c) revised; interim....44859
Regulation at 68 FR 44859 confirmed....64504
989.601 Table revised; interim....42947
989.701 (b) amended; interim....42947
989.702 Heading and (a) amended; interim....42947
993.21d Suspended through 7-31-08; interim....40757
Regulation at 68 FR 40757 confirmed....57785
993.33 Suspended in part through 7-31-08; interim....40757
Regulation at 68 FR 40757 confirmed....57785
993.36 (i) suspended through 7-31-08; interim....40757
Regulation at 68 FR 40757 confirmed....57785
993.41 (b)(2), (3) in part, (4) in part, (10), (11) and (12) suspended through 7-31-08; interim....40757
Regulation at 68 FR 40757 confirmed....57785
993.50 (a) through (f) suspended through 7-31-06; (g) amended; interim....43618
Regulation at 68 FR 43618 confirmed....60624
993.51 Suspended in part through 7-31-06....43618
Regulation at 68 FR 43618 confirmed....60624
993.54 Suspended through 7-31-08; interim....40757
Regulation at 68 FR 40757 confirmed....55785
993.55 Suspended through 7-31-08; interim....40757
Regulation at 68 FR 40757 confirmed....55785
993.56 Suspended through 7-31-08; interim....40757
Regulation at 68 FR 40757 confirmed....55785
993.57 Suspended through 7-31-08; interim....40757
Regulation at 68 FR 40757 confirmed....55785
993.58 Suspended through 7-31-08; interim....40757
Regulation at 68 FR 40757 confirmed....55785
993.59 Suspended through 7-31-08; interim....40757
Regulation at 68 FR 40757 confirmed....55785
993.62 Suspended through 7-31-08; interim....40757
Regulation at 68 FR 40757 confirmed....55785
993.65 Suspended through 7-31-08; interim....40757
Regulation at 68 FR 40757 confirmed....55785
993.97 Suspended in part through 7-31-06....43618
Regulation at 68 FR 43618 confirmed....60624
993.150 (a), (b), (d), (e), (f) and (g)(1) suspended through 7-31-06; (g)(2)(i), (iii) and (iv) removed; (g)(2)(ii) redesignated as new (g)(2)(i); new (g)(2)(i), (g)(3)(i) and (ii) revised....43618
Regulation at 68 FR 43618 confirmed....60624
993.156 Suspended through 7-31-08; interim....40757
Regulation at 68 FR 40757 confirmed....55785
993.157 Suspended through 7-31-08; interim....40757
Regulation at 68 FR 40757 confirmed....55785
993.158 Suspended through 7-31-08; interim....40757
Regulation at 68 FR 40757 confirmed....55785
993.159 Revised....17543
Suspended through 7-31-08; interim....40757
Regulation at 68 FR 40757 confirmed....55785
993.162 (a) through (d) revised....17270
Suspended through 7-31-08; interim....40757
Regulation at 68 FR 40757 confirmed....55785
993.165 Suspended through 7-31-08; interim....40757

CHANGES JANUARY 2, 2003 THROUGH NOVEMBER 28, 2003

Regulation at 68 FR 40757 confirmed....55785
993.172 Heading and (d) revised; interim....37393
(e) suspended through 7-31-08; interim....40757
Regulation at 68 FR 37393 confirmed....54981
Regulation at 68 FR 40757 confirmed....55785
993.173 (a)(6) and (c)(1) amended; interim....40757
Regulation at 68 FR 40757 confirmed....55785
993.347 Revised; interim....46439
Regulation at 68 FR 46439 confirmed....60620
993.515 Suspended through 7-31-06....43618
Regulation at 68 FR 43618 confirmed....60624
993.516 Suspended through 7-31-06....43618
Regulation at 68 FR 43618 confirmed....60624
993.517 Suspended through 7-31-06....43618
Regulation at 68 FR 43618 confirmed....60624
993.518 Suspended through 7-31-06....43618
Regulation at 68 FR 43618 confirmed....60624
993.601 (a) suspended through 7-31-06....43618
Regulation at 68 FR 43618 confirmed....60624
996.2 Revised....1157
996.7 Revised....1157
996.30 (b) revised....1157
996.31 (a) table revised; interim....46924
(a) table corrected....53490
996.40 (b)(4) revised....1157
(c) added; interim....46924
996.50 (d) revised; interim....46924
996.60 (c) revised....1158
996.75 Revised; interim....46924
999.200 Suspended through 7-31-06....43618
Regulation at 68 Fr 43614 confirmed....60624

Chapter X—Agricultural Marketing Service (Marketing Agreements and Orders; Milk), Department of Agriculture (Parts 1000—1160)

1000.40 (c)(1)(ii) added; (d)(1)(i) revised....7064
1000.50 Introductory text amended; (a), (b), (c) (g), (h), (j), (l) through (p)(1) and (q)(3) revised; (q)(4) removed....7064
1000.52 Table amended....48771
1001.60 (c)(3), (d)(2) and (h) revised....7065
1001.61 Revised....7065
1001.62 (e) and (g) revised....7065
1001.71 (b)(2) and (3) revised....7066
1001.73 (a)(2)(ii) and (b)(3)(vi) revised....7066
1030.7 Regulation at 67 FR 19508 confirmed....50687
1030.13 Regulations at 67 FR 19508 confirmed....50687
1030.60 (c)(3), (d)(2) and (i) revised....7066
1030.61 Revised....7066
1030.62 (e) and (h) revised....7066
(h) corrected....13618
1030.71 (b)(2) and (4) revised....7066
1030.73 (a)(2)(ii), (c)(2)(v) and (3)(ii) revised....7066
1032.2 Amended....48771
1032.7 (c) introductory text, (1) and (2) revised; (c)(4) removed; (c)(5) redesignated as (c)(4); new (c)(5) added; interim....7072
Regulation at 68 FR 7072 confirmed....66699
1032.13 (d)(2) revised; (d)(3), (4) and (5) redesignated as (d)(4), (5) and (6); new (d)(3) and (e) added; interim....7072
Regulation at 68 FR 7072 confirmed....66699
1032.60 (c)(3), (d)(2) and (i) revised....7067
1032.61 Revised....7067
1032.62 (e) and (h) revised....7067
1032.71 (b)(2) and (4) revised....7067
1032.73 (a)(2)(ii), (c)(2)(v) and (3)(ii) revised....7067
1033.60 (c)(3), (d)(2) and (i) revised....7067
1033.61 Revised....7067

CHANGES JANUARY 2, 2003 THROUGH NOVEMBER 28, 2003

TITLE 7 Chapter X—Con.

1033.62 (e) and (h) revised 7068
1033.71 (b)(2) and (4) revised....7068
1033.73 (a)(2)(ii) and (b)(3)(v) revised 7068
1124.60 (c)(3), (d)(2) and (h) revised 7068
1124.61 Revised 7068
1124.62 (e) and (g) revised 7069
1124.71 (b)(2) and (3) revised....7069
1124.73 (a)(2)(ii), (c)(2)(v) and (3)(ii) revised....7069
1126.60 (c)(3), (d)(2) and (i) revised 7069
1126.61 Revise 7069
1126.62 (e) a vised 7069
1126.71 (b)(revised....7069
1126.73 (a d (b)(3)(v) revised 7069
1135.60 (2) and (h) revised 7070
1135.61 Revised 7070
1135.62 (e) and (g) revised 7070
1135.71 (b)(2) revised; (b)(3) removed 7070
1135.73 (a)(2)(ii) and (b)(3)(v) revised 7070
1150.131 (a)(1), (2), (5) and (10) revised 52336

Chapter XI—Agricultural Marketing Service (Marketing Agreements and Orders; Miscellaneous Commodities), Department of Agriculture (Parts 1200—1299)

1205.510 (b)(2) and (3)(iii) table revised 27900
1206 Added 58554
1208 Removed 1366
Technical correction 2108
1220.201 (a) table revised 57327

Chapter XIV—Commodity Credit Corporation, Department of Agriculture (Parts 1400—1499)

1400 Authority citation revised 33346
1400.1 (h) added 33346
1400.213 Added 33346
1400.600—1400.603 (Subpart G) Added 33346
1405 Authority citation revised 32337, 39448
1405.6 (a) introductory text amended 32337
1405.8 Added 39448
1410 Revised; interim 24835
1411 Removed 61326
1412 Technical correction 55433
1412.101 Revised 37939
1412.103 Amended 37939
1412.201 (f) added 37939
1412.301 (b) added 37939
1412.401 (d) revised 37939
1412.406 (e)(1) revised 37939
1412.407 (d)(2) revised; (e) amended 16184
(e) amended 37939
1412.408 Added 37939
1412.703 (f) revised 37939
1413 Added 5207
1413.101 (b) revised 16185
1413.105 Second (c)(1) and (2) redesignated (c)(2) and (3)....16185
1421 Technical correction 55433
1421.3 Amended 37940
1424 Revised 24600
1427 Authority citation revised 20332
1427.5 (b)(3) and (10) revised; interim 49328
1427.10 (e) added; interim 49328
1427.18 (k) added; interim 49328
1427.21 (d) added; interim 49329
1427.1100—1427.1111 (Subpart F) Added 20332
1439 Authority citation revised 37940
Technical correction 55433
1439.100—1439.112 (Subpart B) Revised 37940
1439.201—1439.208 (Subpart C) Removed 61326
1439.401—1439.408 (Subpart E) Removed 61326
1439.900—1439.915 (Subpart I) Removed 61326
1447 Removed 61326
1464 Authority citation revised 18834
1464.1 (a) amended 65385
1464.2 (b)(2)(iii), (iv), (v) and (vii) amended 65385
1464.4 (b) amended 65386
1464.7 (f) removed 65386
1464.8 (e)(2) amended 65385
1464.10 (e), (j)(2) and (3) amended 65385
1464.12 (h), (i) and (j) added 34779

CHANGES JANUARY 2, 2003 THROUGH NOVEMBER 28, 2003

1464.24 Revised 65386
1464.101 (b) amended 65385
1464.105 Amended 65385
1464.108 Amended 65385
1464.201—1464.205 (Subpart C) Removed 61326
1464.300—1464.315 (Subpart D) Removed 61326
1464.401—1464.414 (Subpart E) Removed 61326
1464.500—1464.515 (Subpart F) Removed 61326
1464.601—1464.613 (Subpart G) Added 18834
1464 Appendix A amended 65386
1465 Added 17273
1466 Revised 32348
1469 Removed 61326
1476 Removed 61326
1477 Removed 61326
1478 Removed 61326
1479 Removed 61326
1480 Revised 37943
Technical correction 55433
1481 Revised 49330
1487.1 Amended 42564
1487.5 (a), (b)(2)(ii) revised; (b)(2)(iii) through (b)(2)(vii) redesignated as (b)(2)(iv) through (b)(2)(viii); new (b)(2)(iii) added 42564
1487.6 (a)(7) removed; (a)(1), (2) through (6) and (8) redesignated as new (a)(7) and (1) through (6); new (a)(2) revised; new (a)(8) added....42564
1487.7 Revised 42564
1487.8 Removed 42564
1487.9 Redesignated as 1487.8; revised 42564
1491 Added 26474

Chapter XV—Foreign Agricultural Service, Department of Agriculture (Parts 1500—1599)

1580 Added 50049
1580.102 Corrected 62731
1580.203 (a)(1) corrected....62731
1580.302 (e) corrected....62732
1580.303 (d) corrected 62732
1599 Added 36888

Chapter XVII—Rural Utilities Service, Department of Agriculture (Parts 1700—1799)

1710.2 (a) amended 37953
1710.115 (b) revised 24336
1721.101 (b) revised 37953
1721.103 (c) added 37953
1721.104 (c)(1)(ii) revised; (d) redesignated as (e); new (d) added 37954
1721.105 (d) redesignated as (e); new (d) added....37954
1721.106 (a) and (b) heading revised 37954
1738 Added 4687
1738.10 (b) corrected 8989
1755.97 Amended 7898
1778 Revised 46078
1794.6 Amended 45158
1794.7 (a) revised 45158
1794.15 (a) existing text amended; (a)(1), (2) and (3) added 45159
1794.21 (b)(25) and (26) added 45159
1794.22 (a)(8) and (9) revised; (a)(12) added 45159
1794.23 (c)(1), (2) and (3) revised; (c)(12) and (13) added 45159
1794.24 (b)(2) revised....45159
1794.25 (a)(1) revised....45159
1794.43 (a) designation, heading and (b) removed....45159
1794.44 Revised....45159
1794.50 Revised....45159
1794.51 (a) revised....45160
1794.52 (d) amended....45160
1794.53 Revised....45160
1794.54 Revised....45160
1794.61 (b) and (a) heading removed; (a) introductory text, (1), (2) and (3) redesignated as introductory text, (a), (b) and (c) 45160

Chapter XVIII—Rural Housing Service, Rural Business-Cooperative Service, Rural Utilities Service, and Farm Service Agency, Department of Agriculture (Parts 1800—2099)

Chapter XVIII Policy statement 14889
1902 Authority citation revised 61331
1902.8 Removed 61331

CHANGES JANUARY 2, 2003 THROUGH NOVEMBER 28, 2003

TITLE 7 Chapter XVIII—Con.

1902.101—1902.150 (Subpart C) Removed 61331
1910.4 (b) heading and (2) revised; (b) amended 7696
(i) correctly redesignated as (j); CFR correction 61734
(i) redesignated as (j) 62223
1924.54 Amended 62223
1924.55 Heading revised; (e) amended 7696
1924.74 (b)(1) amended 7696
(a)(2) amended 62223
1930.101—1930.150 (Subpart C) Exhibit H amended 61331
1940.588 Heading, (d), (g), (h) and (j) revised; (k) removed 14528
1940.589 (b)(1)(ii), (g) and (h) revised; (k) removed 14528
1940.593 Added 14528
(f) correctly designated 17153
1941.1—1941.50 (Subpart A) Nomenclature change 7696
1941.1 Amended 7696
1941.4 (e) amended 7696
1941.6 (c) revised 7697
1941.12 (a)(4), (5), (b)(5)(iii), and (iv) removed; (a)(6) through (11), (b)(5)(v) and (vi) redesignated as (a)(4) through (9), (b)(5)(iii) and (iv); (a)(6), (b)(6)(i), (7)(i), (8)(iii) and (9) revised 7697
(a)(1) and (b)(5)(i) revised; (a)(8), (9), (b)(11) and (12) amended 62223
1941.17 (e) added 62224
1941.18 (b)(4) amended 62224
1941.23 (b)(3) removed; (b)(4) redesignated as new (b)(3) 62224
1941.33 (b)(1)(iii) revised; (c)(2) amended 62224
1941.54 (b)(2) revised; (b)(3) removed 7697
1941.57 (a) revised 7697
1942 Authority citation revised 65830
1942.1 (a) amended; eff. 2-9-04 65830
1942.7 (d) revised 61331
1942.19 (h)(6) removed 61331
1942.101—1942.150 (Subpart C) Heading revised; eff. 2-9-04 65830
1942.101 Revised; eff. 2-9-04 65830
1942.103 Revised; eff. 2-9-04 65830
1942.104 (a) revised; (b) and (c) removed; (d) redesignated as new (b); eff. 2-9-04 65830
1942.108 (e) and (g) revised; eff. 2-9-04 65830
1942.111 (b) revised; eff. 2-9-04 65830
1942.112 (a)(1)(iii) added; eff. 2-9-04 65831
1943.1—1941.50 (Subpart A) Amended 7697
1943.1 Amended 7697
1943.4 (e) amended 7697
Amended 62224
1943.6 (c) revised 7698
1943.12 (a)(4), (5), (b)(4)(iii) and (iv) removed; (a)(6) through (11), (b)(4)(v) and (vi) redesignated as (a)(4) through (9), (b)(4)(iii) and (iv); (b)(5)(i), (6)(i) and (7) revised 7698
(a)(1) and (b)(4)(i) revised; (a)(9) and (b)(11) amended 62224
1943.14 (c), (d)(4) and (e)(2)(i) revised 7698
1943.16 (e) added 7698
1943.17 (a)(2) amended; (c) added 62224
1943.34 Heading, (a) and (b) revised; (c) removed 62224
1943.38 (g)(3)(ii) amended; (g)(3)(iii) removed 7698
1944.175 (e) removed 61331
1944.181 (b)(3)(ii) removed 61331
1944.426 (a)(1) revised 61331
1948.90 (b)(4) revised 61331
1951.1–1951.50 (Subpart A) Exhibits G and G–1 removed 7700
1951.6 Removed 61331
1951.51—1951.55 (Subpart B) Removed 61331
1951.221 Introductory text revised 61331
1951.455 (e) amended 61331
1951.463 (e) removed 7698
1951.506 (b) and (c) removed 61331
1951.903 Amended 7698
1951.909 (a)(3), (e)(1)(xii), (2)(viii) and (i)(2)(i) revised; (e)(2)(ix) redesignated as (e)(2)(x); new (e)(2)(ix) added 7698
1951.909—1951.950 (Subpart S) Exhibit A amended 7699
1951.951 Amended 55303
1951.952 Revised 55303
1951.953 Revised 55303
1951.954 Revised 55303
1951.957 (a) and (b)(4) revised 55303
1951.1000 Removed 55304
1955.10 (f)(2) and (3) revised 7699

CHANGES JANUARY 2, 2003 THROUGH NOVEMBER 28, 2003

1955.55 (e) revised 61331
1955.62 (b)(1) introductory text revised 61332
1955.63 (a) and (b) revised 7700
1955.66 (l) introductory text revised 61332
1955.103 Amended 62224
1955.107 (a)(2)(i), (b) introductory text, (b)(1) and (2) revised 7700
1955.109 (c) revised 61332
1955.117 (d) revised 61332
1955.118 (a) and (b)(4) revised 61332
1955.120 Amended 61332
1955.122 (e) revised 61332
1955.123 (b) revised 61332
1955.130 (e)(2) revised 61332
1955.137 (b)(3)(ii) and (iii) amended 7700
1955.139 (a)(2) and (3)(iv) amended 61332
1955.147 (e) amended 61332
1955.148 Amended 61332
1956.57 (f) removed 7700
1956.70 (b)(3) introductory text revised 7700
1956.84 (e) revised 7700
1956.85 (a)(2) removed 61332
1956.96 Revised 7696
1956.139 (b) removed 61332
1956.143 (g)(2) removed 61332
1962.41 (f) removed; (e) revised 7701
1962.46 (g)(5)(ii) revised 7701
1962.49 (e)(3)(ii) removed 61332
1965.26 (f)(6) and (g) removed; (c)(2)(iv) introductory text and (f)(5) revised 7701
1965.27 (b)(19) and (g)(6) removed; (f) revised; (h) amended 7701
1965.61 (a) revised 61332
1980 Authority citation revised 61333
1980.461 Removed 61333
2045 Authority citation revised 61333
2045.1754 (c) amended 61333

Chapter XXIX—Office of Energy, Department of Agriculture (Parts 2900—2999)

2903 Added 56139

Chapter XXX—Office of the Chief Financial Officer, Department of Agriculture (Parts 3000—3099)

3017 Revised; interim 66544, 66563
3017.50 (c) amended; interim 66564
3017.215 (h) through (p) added; interim 66564
3017.220 (c) added; interim 66564
3017.440 Added; interim 66565
3017.755 Amended; interim 66565
3017.765 Added; interim 66565
3017.800 (e) added; interim 66565
3017.870 (a) amended; interim 66565
3017.890 Added; interim 66565
3017.935 (b) added; interim 66565
3017.1010 (b) added; interim 66565
3021 Added; interim 66557, 66565
3021.510 (c) amended; interim 66566
3021.605 (a)(2) amended; interim 66566

Chapter XXXV—Rural Housing Service, Department of Agriculture (Parts 3500—3599)

Chapter XXXV Policy statement 14889

Proposed Rules:

3 32418
27—209 (Ch. I) 48574
28 15385
51 ....4967, 28141, 52857
52 46504
56 ....1169, 37984
58 57382
59 61141
60 61944
70 37984
91 48322
96 48322
205 ....18556, 27941
246 53903
247 62164
273 51932
274 23927
276 23927
278 23927
279 23927
280 23927
300 69
301 ....13859, 28157, 40534, 59548
319 ....6362, 27480, 28157, 28161, 53910
331 ....43660, 45787
340 11337
354 13861
360 ....6653, 23425
373 ....40541, 51713
457 ....44668, 64570
624 65202

CHANGES JANUARY 2, 2003 THROUGH NOVEMBER 28, 2003

TITLE 7 *Proposed Rules:—Con.*

723 1556
762 ....17316, 49723
770 12309
772 17320
783 47499
800 ....9589, 65210
810 33408
868 ....9593, 42644
900—999 (Ch. IX) 48574
905 44237
916 19466
917 19466
920 37097
922 43975
923 ....43975, 58636
924 43975
927 15387
929 18908
930 ....9944, 13636, 15971, 27943, 43978
931 53306
932 11340
945 51713
946 58638
948 ....32432, 43031, 44239
956 ....15388, 17325
958 40815
966 61146
983 45990
985 ....11751, 19755
987 44241
991 ....44244, 48575, 52860
1000—1199 (Ch. X) 48574
1000 ....52860, 59554
1001 ....52860, 59554
1005 ....52860, 59554
1006 ....52860, 59554
1007 ....52860, 59554
1015 48575
1018 48575
1030 ....37674, 52860, 59554
1032 ....51640, 52860, 59554
1033 ....52860, 59554
1124 ....46505, 49375, 51202, 52860, 59554, 62027
1126 ....52860, 59554
1131 ....46505, 51202, 52860, 59554, 62027
1135 ....49375, 52860, 59554, 62028
1150 39861
1200—1280 (Ch. XI) 48574
1205 ....12310, 51202
1206 58556
1210 55556
1218 11756
1219 12881
1220 ....35825, 36498
1230 11996
1240 37102
1405 9944
1423 65412
1464 1556
1466 6655
1470 ....7720, 13872
1499 9944
1530 23230
1580 ....20062, 39478
1599 14546
1778 46119
1794 1988
1901 17320
1910 50479
1941 ....17316, 50479
1943 17316
1951 ....1170, 17316, 17320, 35321
1962 1170
1965 ....1170, 50479
2200 48814
2201 48814
2903 41751
3015 41947
3019 41947
3020 41947
3419 23014
3560 32872
3565 34552
4279 46509
4284 35321

TITLE 8—ALIENS AND NATIONALITY

Chapter I—Department of Homeland Security (Immigration and Naturalization) (Parts 1—599)

Chapter I Heading revised 35275
1 Duplicated and redesignated as Chapter V, Part 1001 9830
Authority citation revised 10923
1.1 (o) revised 10923
(c), (d), (o) and (p) revised; (u) through (z) added 35275
2 Heading, and authority citation revised 10923
2.1 Revised 10923
3 Transferred and redesignated as Chapter V, Part 1003 9830
Added 9831
93.400 Amended; interim 35533
93.404 (a)(1) amended; (OMB numbers); interim 35533
93.406 (a)(2)(i) and (iii) revised; (c) amended; interim 35533

CHANGES JANUARY 2, 2003 THROUGH NOVEMBER 28, 2003

93.424 (a)(1) and (2) amended; (a)(3) removed; interim 35533
101 Duplicated and redesignated as Chapter V, Part 1101 9832
103 Heading and authority citation duplicated and redesignated as Chapter V, Part 1103 9833
Heading, and authority citation revised 10922
103.1 (b) revised 35275
103.2 (a)(2) revised 23012
103.3 (c) amended 9832
Duplicated and redesignated as 1103.3 9833
Revised 10923
103.4 Duplicated and redesignated as 1103.4 9833
103.7 (b)(1) amended; interim 3800
(b)(1) amended; interim 8992
Duplicated and redesignated as 1103.7 9833
(b)(1) amended 43915
103.37 Added 9832
204.3 Existing text designated as (h)(3)(i) and amended; (h)(3)(ii) added; interim 46926
205 Duplicated and transferred to Chapter V, Part 1205 9833
207 Duplicated and transferred to Chapter V, Part 1207 9833
207.3 Duplicated and transferred to Chapter V, Part 1205 9833
208 Duplicated and transferred to Chapter V, Part 1208 9834
209 Duplicated and transferred to Chapter V, Part 1209 9835
211 Duplicated and transferred to Chapter V, Part 1211 9835
211.4 Duplicated as 1211.4 9835
212 Duplicated and transferred to Chapter V, Part 1212 9835
Authority citation revised 35152, 46928
212.1 (a) revised; interim 5193
(f)(1) and (2) removed; interim 46928
212.5 (a), (b)(3) introductory text and (5), (c), (d) introductory text and (1) and (e)(2)(i) revised 35152
212.15 Revised 43915
214.1 (i) and (j) added 43920
214.2 (c)(1) removed; interim 46929
215 Duplicated and transferred to Chapter V, Part 1215 9836
216 Duplicated and transferred to Chapter V, Part 1216 9837
217 Heading revised 10957
217.2 (a) amended 10957
231 Authority citation revised 5193, 46929
231.1 (d) introductory text amended; (d)(1) and (2) removed; interim 5193
(b) removed; interim 46929
233 Authority citation revised 46929
233.3 Removed; interim 46929
235 Duplicated and transferred to Chapter V, Part 1235 9837
235.1 (e) introductory text and (1)(v) revised; (e)(5)(ii) amended; interim 5193
235.7 (a)(4)(xi) amended; interim 10145
236 Regulation at 67 FR 19511 confirmed 4367
Duplicated and transferred to Chapter V, Part 1236 9838
236.6 Regulation at 67 FR 19511 confirmed 4367
238 Duplicated and transferred to Chapter V, Part 1238 9838
238.1 Duplicated as 1238.4 9838
239 Duplication and transfrred to Chapter V, Part 1239 9838
Authority citation revised 10924
239.1 (a) revised 10924
Revised 35275
239.2 (c) and (d) revised; (f) removed 35276
240 Duplicated in part and transferred to Chapter V, Part 1240 9838
240.1—240.18 (Subpart A) Transferred and redesignated as Chapter V, Part 1240.1—1240.18 (Subpart A) 9838
240.19—240.24 (Subpart B) Heading transferred and redesignated as Chapter V, 1240.19—1240.24 (Subpart B) 9838
240.19 Redesignated as 1240.19 9838
240.20 Redesignated as 1240.20 9838
240.21 Duplicated and redesignated as 1240.21 9840
240.22 Redesignated as 1240.22 9838
240.23 Redesignated as 1240.23 9838
240.24 Redesignated as 1240.24 9838
240.26—240.29 (Subpart C) Transferred and redesignated as

CHANGES JANUARY 2, 2003 THROUGH NOVEMBER 28, 2003

TITLE 8 Chapter I—Con.

Chapter V, 1240.26—1240.29 (Subpart C) 9838
240.30—240.39 (Subpart D) Transferred and redesignated as Chapter V, 1240.30—1240.39 (Subpart D) 9838
240.40—240.54 (Subpart E) Transferred and redesignated as Chapter V, 1240.40—1240.54 (Subpart E) 9838
240.55—240.58 (Subpart F) Transferred and redesignated as Chapter V, 1240.55—1240.58 (Subpart F) 9838
240.60—240.70 (Subpart H) Duplicated and redesignated as Chapter V, 1240.60—1240.70 (Subpart H) 9838
241 Regulation at 67 FR 19511 confirmed 4367
Duplicated and transferred to Chapter V, Part 1241 9840
241.15 Regulation at 67 FR 19511 confirmed 4367
244 Duplicated and transferred to Chapter V, Part 1244 9841
245 Duplicated and transferred to Chapter V, Part 1245 9842
245.14 Removed 43921
246 Duplicated and transferred to Chapter V, Part 1246 9842
248.3 (i) added 43921
249 Duplicated and transferred to Chapter V, Part 1249 9843
270 Duplicated and transferred to Chapter V, Part 1270 9843
274a Duplicated and transferred to Chapter V, Part 1274a 9844
280 Duplicated and transferred to Chapter V, Part 1280 9844
286.2 (b) redesignated as (c); new (b) added 4092
286.3 Introductory text and (a) revised 4092
286.9 (b)(4) revised; interim 5194
287 Duplicated and transferred to Chapter V, Part 1287 9845
Authority citation revised 35276
287.1 (a)(2) and (e) amended; (b) and (g) revised; (h) and (i) added 35276
287.2 Amended 35276
287.3 (c) amended 35276
287.4 (a) and (c) revised; (b)(1) and (2) amended 35276
287.5 Revised 35277
287.7 Revised 35279
287.8 Revised 35280
287.9 (a) amended; (b) revised 35281
287.10 Revised 35281
287.12 Revised 35282
292 Duplicated and transferred to Chapter V, Part 1292 9845
299.1 Table amended 43921
299.5 Table amended 43921
316.20 (a) amended 61334
337 Duplicated and transferred to Chapter V, Part 1337 9845
507 Transferred and redesignated as 28 CFR, Part 200 9846

Chapter V—Executive Office for Immigration Review, Department of Justice (Parts 1000—1399)

Chapter V Established 9830
1001—1003 (Subchapter A) Heading added 9830
1001 Duplicated and redesignated from Chapter I, Part 1 9830
1001.1 (j) and (r) amended 10350
1003 Transferred and redesignated from Chapter I, Part 3 9830
Nomenclature change 9846
1003.1 (g) and (h) revised; (i) and (j) added 9831
(b)(2), (3), (5) through (10), (12), (14), (d)(2)(D)(iii) and (5) amended 10351
1003.2 (c)(1) and (3)(iv) amended 10351
1003.4 Amended 10351
1003.6 (b) amended 10351
1003.8 (a) and (b) amended 10351
1003.14 (d) added 9832
(a) and (c) amended 10351
1003.15 (b)(5) amended 10351
1003.16 (b) amended 10351
1003.19 (a), (h)(1)(i)(D), (E), (ii) and (2)(ii) amended 10351
1003.23 (b)(1) amended 10351
1003.24 Amended 10351
1003.30 Amended 10351
1003.31 (b) amended 10351
1003.61 (a)(1), (2) and (4) amended 10351
1003.62 Amended 10351
1003.64 Amended 10351
1003.65 Amended 10351
1003.101 Amended 10351

CHANGES JANUARY 2, 2003 THROUGH NOVEMBER 28, 2003

1003.102 Amended 10351
1003.105 (a) amended 10351
1003.106 (a)(1)(ii), (v) and (c) amended 10351
1003.107 Amended 10351
1101—1299 (Subchapter B) Heading added 9830
1101 Duplicated and redesignated from Chapter I, Part 101 9832
Nomenclature change 9846
1101.4 Amended 10351
1103 Heading and authority citation duplicated and redesignated from Chapter I, Part 103; authority citation revised 9833
Nomenclature change 9846
Authority citation revised 10351
1103.3 Duplicated and redesignated from 103.3 9833
(a)(1)(ii), (iii)(B), (v), (2)(iii), (v)(A)(2)(ii) and (B)(2)(ii) amended 10352
1103.4 Duplicated and redesignated from 103.3 9833
(a)(6) amended 10352
1103.7 Duplicated and redesignated from 103.3 9833
(c)(1) and (4) amended 10352
1204 Added 9833
1205 Duplicated and transferred from Chapter I, Part 205 9833
Nomenclature change 9846
1205.1 (a) amended 10352
1205.2 (d) amended 10352
1207 Duplicated and transferred from Chapter I, Part 207 9833
1207.3 Duplicated from 207.3 9833
1208 Duplicated and transferred from Chapter I, Part 208 9834
Nomenclature change 9846
1208.1 (a) amended 10352
1208.2 (c)(3)(i) amended 10352
1208.4 (a)(2)(ii), (b)(3)(ii), (4) and (5) amended 10352
1208.5 (b)(2) amended 10352
1208.7 (a)(1), (2) and (4) amended 10352
1208.8 (b) amended 10352
1208.12 Amended 10352
1208.14 (c)(4)(i) and (ii) amended 10352
1208.17 (d)(1) and (e)(1) amended 10352
1208.18 (b)(2) and (3)(ii)(A) amended 10352
1208.22 (f) amended 10352
1208.23 (f) amended 10352
1208.30 (f) and (g)(2)(iii) amended 10352
1208.31 Amended 10353
1209 Duplicated and transferred from Chapter I, Part 209 9835
Nomenclature change 9846
(c) amended 10353
1211 Duplicated and transferred from Chapter I, Part 211 9835
Nomenclature change 9846
1211.4 duplicated from 211.4 9835
1212 Duplicated and transferred from Chapter I, Part 212 9835
Nomenclature change 9846
1212.1 (g)(3) amended 10353
1212.3 (e)(3) amended 10353
1212.4 (b) amended 10353
1212.5 (b) and (c) amended 10353
1212.6 (a)(2), (d)(1) and (e) amended 10353
1212.7 (a)(1)(iii), (iv), (b)(2)(iv), (v), (5), (c)(7), (9)(ii)(B) and (vi) amended 10353
1212.8 (b) amended 10353
1212.10 Amended 10353
1212.14 (a)(1)(vi) amended 10353
1214 Added 9835
1215 Duplicated and transferred from Chapter I, Part 215 9836
Nomenclature change 9846
1216 Duplicated and transferred from Chapter I, Part 216; authority citation revised 9837
Nomenclature change 9846
1216.3 (a) amended 10354
1216.4 (a)(1), (4), (6) and (d)(2) amended 10354
1216.5 (b) amended 10354
1216.6 (a)(1), (5) and (b)(3) amended 10354
1235 Duplicated and transferred from Chapter I, Part 235 9837
Nomenclature change 9846
1235.1 (d)(1), (4), (e)(1)(iii), (v), (2), (5)(ii), (f)(1)(i), (iii), (iv) and (v) amended 10354
1235.3 (b)(1)(i), (2)(i), (4), (5)(ii), (iii), (8), (c) and (f) amended 10354
1235.4 Amended 10354
1235.5 (a) amended 10354
1235.6 (a)(2)(iii) amended 10354
1235.8 (b)(4) and (e) amended 10354
1235.11 (c) amended 10354

CHANGES JANUARY 2, 2003 THROUGH NOVEMBER 28, 2003

TITLE 8 Chapter V—Con.

1236 Duplicated and transferred from Chapter I, Part 236 9838
Nomenclature change 9846
1236.1 (a) amended 10354
(b), (c)(10), (11), (d)(1), (3)(i), (4) and (f) amended 10355
1236.2 (a) amended 10355
1236.5 (d) amended 10355
1238 Duplicated and transferred from Chapter I, Part 238 9838
1238.1 Duplicated from 238.1 9838
(a), (b)(1)(iii), (2)(i), (iv), (c)(1), (f)(1), (3) and (g) amended 10355
1239 Duplicated and transferred from Chapter I, Part 239 9838
Nomenclature change 9846
1239.2 (a) and (c) amended 10355
1240.1—1240.18 (Subpart A) Transferred and redesignated from Chapter I, Part 240.1—240.18 (Subpart A) 9838
1240.2 (a) amended 10355
1240.3 Amended 10355
1240.7 Amended 10356
1240.10 (a)(2) and (b) amended 10356
1240.11 (a)(1), (c)(1), (2), (3), (e) and (f) amended 10356
1240.13 (a) amended 10356
1240.14 Amended 10356
1240.15 Amended 10356
1240 Amended 9846
1240.19—1240.24 (Subpart B) Heading transferred and redesignated from Chapter I, 240.19—240.24 (Subpart B) 9838
1240.19 Redesignated from 240.19 9838
1240.20 Redesignated from 240.20 9838
(a) and (b) amended 10356
1240.21 Duplicated and redesignated from 240.21 .....9838, 9840
Amended 9846
(b)(2)(iii), (5)(ii) and (c) amended 10356
1240.22 Redesignated from 240.22 9838
1240.23 Redesignated from 240.23 9838
1240.24 Redesignated from 240.24 9838
1240.26—1240.29 (Subpart C) Transferred and redesignated from Chapter I, 240.26—240.29 (Subpart C) 9838
1240.26 Amended 10356
1240.30—1240.39 (Subpart D) Transferred and redesignated from Chapter I, 240.30—240.39 (Subpart D) 9838
1240.32 (a) amended 10356
1240.33 (b) and (c) amended 10356
1240.35 Amended 10356
1240.36 Amended 10356
1240.37 Amended 10356
1240.40—1240.54 (Subpart E) Transferred and redesignated from Chapter I, 240.40—240.54 (Subpart E) 9838
1240.40 Amended 10356
1240.42 Amended 10356
1240.46 Amended 10356
1240.48 (a) amended 10356
1240.49 (a), (c)(2), (3), (4) and (e) amended 10356
1240.51 (a) amended 10356
1240.52 Amended 10356
1240.53 Amended 10356
1240.55—1240.58 (Subpart F) Transferred and redesignated from Chapter I, 240.55—240.58 (Subpart F) 9838
1240.55 Amended 10356
1240.56 Amended 10356
1240.60—1240.70 (Subpart G) Duplicated and redesignated from Chapter I, 240.60—240.70 (Subpart G) 9840
1240.62 Amended 10356
1240.63 (a) and (b) amended 10356
1240.67 (a) and (b)(1) amended 10356
1240.69 Amended 10356
1241 Duplicated and transferred from Chapter I, Part 241 9840
Nomenclature change 9846
1241.2 Amended 10357
1241.3 (b)(1) through (4) amended 10357
1241.4 (j) amended 10357
1241.6 (a) and (b) amended 10357
1241.8 (e) amended 10357
1241.11 (d) amended 10357
1241.13 (b)(1), (3)(i), (g)(1) and (2) amended 10357
1241.14 (d)(3)(ii), (g)(3)(i), (h)(4), (i)(3), (4)(ii), (k)(6)(ii) and (iii) amended 10357
1241.15 Amended 10357
1241.22 Amended 10357
1241.30 Amended 10357
1241.31 Amended 10357
1241.33 Amended 10357

CHANGES JANUARY 2, 2003 THROUGH NOVEMBER 28, 2003

1244 Duplicated and transferred from Chapter I, Part 244 9841
Nomenclature change 9846
1244.8 Amended 10357
1244.10 (b), (c)(2) and (d)(1) amended 10357
1244.11 Amended 10357
1244.13 Amended 10357
1244.18 (d) amended 10357
1245 Duplicated and transferred from Chapter I, Part 245 9842
Nomenclature change 9846
1245.1 (b)(7), (8), (10), (c)(1), (2), (3), (4), (6)(i), (ii), (7), (d)(1)(ii), (2) and (f) amended 10358
1245.2 (a) amended 10358
1245.4 Amended 10358
1245.5 Amended 10358
1245.9 (k)(1) amended 10358
1245.10 (a)(2)(i), (4), (d) and (f)(1) amended 10358
1245.11 (d)(1) amended 10358
1245.12 (a)(2) amended 10358
1245.13 (c)(1), (e)(1), (2), (g), (j)(1), (2), (k)(1), (3), (m)(1)(i), (n)(1) and (2) amended 10358
1245.14 Amended 10358
1245.15 (a), (c)(2)(iv)(B), (d)(4), (e)(2), (g)(3)(iii), (h)(1), (2), (n)(1), (2), (p)(1), (r)(2)(i), (s)(3) and (t) amended 10358
1245.18 Amended 10358
1245.20 Amended 10358
1246 Duplicated and transferred from Chapter I, Part 246 9842
Nomenclature change 9846
1246.1 Amended 10359
1246.3 Amended 10359
1246.5 (a) amended 10359
1246.6 Amended 10359
1246.7 Amended 10359
1249 Duplicated and transferred from Chapter I, Part 249 9842
Nomenclature change 9846
1249.2 Amended 10359
1249.3 Amended 10359
1270 Duplicated and transferred from Chapter I, Part 270 9843
Nomenclautre change 9846
1270.1 (c), (d), (h) and (i) amended 10359
1274a Duplicated and transferred from Chapter I, Part 274a 9844
Nomenclature change 9846
1274a.10 Amended 10359
1274a.12 (b)(1), (2), (3) and (5) through (10) amended 10359
(b)(11) through (20), (c)(1), (2), (3)(i), (4) through (9), (16), (20), (22) and (23) amended 10360
1274a.14 (a)(2) amended 10360
1280 Duplicated and transferred from Chapter I, Part 280 9844
Nomenclature change 9846
1287 Duplicated and transferred from Chapter I, Part 287 9845
Nomenclature change 9846
1292 Duplicated and transferred from Chapter I, Part 292 9845
Nomenclature change 9846
1292.1 (a)(1) and (6) amended 10360
1292.3 (a)(1), (2), (b)(1), (c)(1), (3), (4), (d)(1)(ii), (e)(1), (3) and (f)(1) amended 10360
1292.4 (a) and (b) amended 10360
1292.6 Amended 10360
1299 Added 9845
1337 (Subchapter C) Heading added 9830
Duplicated and transferred from Chapter I, Part 337 9845
Nomenclature change 9846, 10360

Proposed Rules:

103 61148
214 61148
217 292
231 292
251 292
299 61148
958 40815
959 65643

TITLE 9—ANIMALS AND ANIMAL PRODUCTS

Chapter I—Animal and Plant Health Inspection Service, Department of Agriculture (Parts 1—199)

1 Policy statement 58575
1.1 Amended 12285
2 Policy statement 58575
3 Policy statement 58575
4 Authority citation revised 6342
11 Authority citation revised 6342
12 Authority citation added 6342
12.1 Amended 6342
12.10 Amended 6342

CHANGES JANUARY 2, 2003 THROUGH NOVEMBER 28, 2003

TITLE 9 Chapter I—Con.

49 Authority citation revised.....6342
49.1 Amended 6342
50 Authority citation revised.....6342
50.17 (b)(1) and (d) revised.....10361
51 Authority citation revised.....6342
51.1 Amended 6342
52 Authority citation revised.....6342
52.1 Amended 6342
53 Authority citation revised.....6342
53.3 (d) amended.....6343
53.4 (a) and (b) revised 42569
53.7 Revised 42569
53.8 (b) and (c) revised 42570
53.11 Introductory text and (b) revised.....42570
54 Authority citation revised.....6343
70 Authority citation revised.....6343
70.1 Amended 6343
71 Authority citation revised.....6343
71.1 Amended.....62226
71.3 (b) amended 16938
(a) amended; (c)(4) removed; (c)(5) redesignated as new (c)(4) 36899
(c)(3) amended 62226
71.18 (a)(5) amended 62226
71.20 (a) amended.....62226
72 Authority citation revised.....6343
73 Authority citation revised.....6343
73.1 (b) amended.....6343
74 Authority citation revised.....6343
75 Authority citation revised.....6343
77 Authority citation revised.....6343
Compliance notification.....47201
77.7 (a) amended; interim.....20336, 43621
Regulation at 68 FR 43621 confirmed.....65831
Regulation at 68 FR 20336 confirmed.....65833
77.9 (a) amended; interim.....20336, 43621
Regulation at 68 FR 43621 confirmed.....65831
Regulation at 68 FR 20336 confirmed.....65833
77.10 OMB number; interim...20336, 43621
Regulation at 68 FR 43621 confirmed.....65831
Regulation at 68 FR 20336 confirmed.....65833
78 Authority citation revised.....6343
79 Authority citation revised.....6343
79.2 (f)(3) amended.....6343
80 Authority citation revised.....6343
82 Authority citation revised.....1517
Heading revised.....36900
82.3 (c) revised; interim 1517, 54800
(c) amended; interim 3376, 7413, 18532, 26987, 26989, 34781
Amended; interim 45744
82.16 Added: interim.....1517
82.30—82.38 (Subpart C) Removed 36900
85 Authority citation revised.....6343
89 Authority citation revised.....6343
91 Authority citation revised.....6343
91.14 (a)(14) through (18) redesignated as (a)(15) through (19); new (a)(14) added 26991
Regulation at 68 FR 26991 withdrawn 37730
92 Authority citation revised.....6343
92.1 Amended 16938
92.2 (a)(1) redesignated as (a); (g) added; OMB number 50054
92.3 Added.....16938
93 Authority citation revised.....6343
93.101 (d)(1)(ii) amended 6343
93.106 (a), (b)(4) and (c)(5)(iii) amended.....6343
93.201 (b)(1)(ii) amended 6344
93.202 (a) amended.....6344
93.207 Amended 6344
93.301 (b)(1)(ii) amended 6344
(h)(6) and (7) amended; interim 7414
93.302 (a) amended.....6344
93.306 (a) designation removed; amended.....6344
93.401 (a), (b) introductory text and (1)(ii) amended 6344
(a) revised; interim 31940
93.402 (a) amended.....6344
93.404 (a)(2) revised.....6344
93.405 (d) amended.....6344
93.408 Amended 6344
93.419 (b) amended.....6344
93.423 (d) amended.....6344
93.426 (a) amended.....6344
93.428 (c) amended.....6344
93.501 (a), (b) introductory text and (1)(ii) amended 6344
93.502 (a) amended.....6344
93.504 (a)(2) revised.....6344
93.505 (c) amended 6344
(a) amended.....16938
93.507 (a) designation removed; amended.....6344
93.517 (a) amended 16938
93.520 Undesignated center heading amended.....6344
94 Authority citation revised.....6345
Heading revised.....16938

CHANGES JANUARY 2, 2003 THROUGH NOVEMBER 28, 2003

94.0 Regulation at 67 FR 31937 confirmed.....5805
Amended 36900
94.1 Regulation at 67 FR 31938 confirmed.....5805
(a) introductory text amended 6345
(b)(2) and (d) introductory text revised; (b)(4) added.....31948
94.1a (a) introductory text amended.....6345
94.4 (b)(2) amended 6345
(b)(5) revised; (b)(6), (7) and (8) redesignated as (b)(7), (8) and (9); new (b)(6) added; new (b)(8) revised.....15936
94.5 (e)(2) amended 6345
94.6 (b) removed; (c), (d) and (e) redesignated as new (b), (c) and (d); new (b)(2), (6), (c)(1)(ix)(C)(*1*) Footnote 7, (*2*), (x), (2), (3) and (4) amended; heading, new (c) heading, introductory text and Footnote 6 revised 36900
94.7 Revised.....6345
94.9 Heading and (a) revised; (b) introductory text, (1)(iii)(C) and (c) amended 16938
(a) amended 47841, 59531
94.10 Heading and (a) revised 16939
(a) amended 47841, 59531
94.12 (a) revised.....16939
(c) added; OMB number 53876
94.13 Introductory text revised 16939
94.15 (b)(4) and (c)(4) amended.....6345
94.17 Heading, (b) and (c) amended.....16939
94.18 (a)(1) amended; interim.....31940
94.20 (c) and (e) introductory text amended.....16939
94.21 Added 31949
94.23 Added (OMB Number).....16939
94.24 Added 47841
95 Revised 6345
96 Authority citation revised.....6345
97 Authority citation revised.....6345
97.1 (a) introductory text table and (3) table revised 51882
98 Authority citation revised.....6345
98.15 (a)(1)(ii), (2)(ii), (5)(ii)(B), (7)(i)(B) and (8)(i)(B) amended.....16940
98.32 (a) amended 6345
98.34 (c)(7)(ii), (iii) concluding text and (D) amended 16940
98.38 Added (OMB Number).....16940
99 Authority citation revised.....6345
99.1 Amended 6345
113.29 Revised 57608
113.64 (e)(3) added.....57608
113.100 (f) revised 35283
113.200 (f) revised 35283
113.300 (e) revised.....57608
121.0 Revised; interim.....62220
122 Authority citation revised.....6345
123 Authority citation revised.....6346
124 Authority citation revised.....6346
124.2 Amended.....6346
130 Authority citation revised.....6346
130.1 Amended 64507
130.2 (a) table and (b) table revised.....51883
Heading revised; (d) added.....62227
130.3 (a)(1) table revised.....51883
130.4 Table revised.....51883
130.6 (a) table revised.....51884
130.7 (a) table revised.....51884
130.8 (a) table revised.....51884
130.10 (a) table and (b) table revised.....51885
130.11 (a) table revised.....51885, 64507
130.14 (b) table amended 16940
130.18 (b) table amended 16940
130.20 (a) table and (b)(1) table revised.....51886
130.30 (a) table and (b) table revised.....51886
130.50 (b)(3)(i) table revised.....51887
130.51 (d) amended.....6346
145 Authority citation revised.....6346
145.10 (r) amended; (t) added.....64509
145.14 (a)(9) removed; (a)(6), (7) and (8) redesignated as (a)(7), (8) and (9); new (a)(7) amended; new (a)(6) added 64510
145.22 (a) and (b) removed; (c), (d) and (e) redesignated as (a), (b) and (c) 64510
145.32 (a) removed; (b), (c) and (d) redesignated as (a), (b) and (c).....64510
145.33 (c)(4), (e)(4), (h)(1)(ii)(A), (B), (i)(1)(iii), (j)(1) and (k)(1) revised; (h)(6) added 64510
145.42 (b) removed; (c) and (d) redesignated as (b) and (c).....64511
145.43 (f)(3) revised; (g) added.....64511
145.53 (e) added 64512
147 Authority citation revised.....6346

CHANGES JANUARY 2, 2003 THROUGH NOVEMBER 28, 2003

TITLE 9 Chapter I—Con.

147.12 (b) introductory text amended; (b)(3) added 64512
160 Authority citation revised 6346
161 Authority citation revised 6346
161.4 (d) amended 6346
162 Authority citation revised 6346
166 Authority citation revised 6346
166.14 (a)(3) amended 6346
166.15 (a), (b), and (c) amended 7415

Chapter II—Grain Inspection, Packers and Stockyards Administration (Packers and Stockyards Programs), Department of Agriculture (Parts 200—299)

206 Added 47826

Chapter III—Food Safety and Inspection Service, Department of Agriculture (Parts 300—599)

317.8 (b)(40) added 44870
317.363 (b)(3) introductory text and (i) amended; interim 463
319.1 Existing text designated as (a); new (b) added 22578
Regulation at 68 FR 22578 confirmed 62228
319.600 Removed 44870
320 Policy statement 37730
381 Policy statement 37730
381.129 (f) added 44870
381.155 (b) added 22578
Regulation at 68 FR 22578 confirmed 62228
381.196 (b) amended 37071
Regulation at 68 FR 37071 confirmed 63983
381.463 (b)(3) introductory text and (i) amended; interim 463
391.2 Revised 37956
391.3 Revised 37956
391.4 Revised 37956
430 Added; interim 34224
Workshops 50687
590.126 Revised 37957
590.128 (a) revised 37957
592.2 Revised 37957
592.3 Revised 37957
592.4 Revised 37957

Proposed Rules:

1—199 (Ch. I) 2703
2 ....17752, 24052
60 ....40541, 51713
71 ....3826, 28167
77 ....16733, 37774
82 28169
92 ....10667, 37426
93 ....33028, 51716, 62386
94 ....2711, 6673, 7722, 11998, 17886, 62386, 64274
95 62386
97 13861
105 17327
113 57638
115 17327
130 ....13861, 25308, 40817, 43661
145 28169
147 28169
317 ....11008, 18560
327 11008
381 ....18560, 55902
391 8858
590 8858
592 8858

TITLE 10—ENERGY

Chapter I—Nuclear Regulatory Commission (Parts 0—199)

2 Authority citation revised 58798
2.206 (a) amended 58799
2.790 (a) introductory text, (b)(1), (4)(ii) and (c) revised; (e) redesignated as (f); (b) introductory text and new (e) added 18842
2.802 (a) revised; (b) introductory text amended 58799
2.1201 (a)(4) added 19726
4 Heading and authority citation revised 51344
Authority citation revised 58799
4.3 Introductory text amended 51344
4.4 (f) and (h) amended; (g) revised 51344
4.5 Revised 58799
4.12 (a) introductory text amended 51344
4.13 (a) amended 51344
4.21 (a) and (b) amended 51344
4.22 Amended; heading revised 51344
4.24 (b) revised 51344
4.32 (b) amended 51344
4.34 Amended 51344
4.51 (a)(4) amended 51344
4.64 Amended 51344

CHANGES JANUARY 2, 2003 THROUGH NOVEMBER 28, 2003

4.74 Amended 51344
4.91 Introductory text amended 51344
4.121 (a), (b)(1)(v), (2), (3)(ii), (4)(i), (c) and (d) amended 51345
4.122 (a), (c)(8) and (d) amended 51345
4.123 (a), (c) introductory text and (1) amended 51345
4.126 Amended; heading revised 51345
4.127 (a) heading revised; (a), (b) and (d)(3) amended 51345
4.231 (a), (c)(3)(i) and (ii) amended 51345
4.232 (a) amended 51345
4.313 Introductory text amended 51345
4.321 Amended 51345
4.334 (a)(2) amended 51345
4.336 (c)(2) amended 51345
4.338 (c) amended 51345
4.339 (b)(2) amended 51345
4.341 (b), (c) and (d) amended 51345
4.570 (c) revised 58799
9 Authority citation revised 58799
9.6 Added 58800
9.23 (b) introductory text amended 58800
9.29 (a) amended 58800
9.41 (a)(2) revised 58800
9.53 (a) revised; (b) amended 58800
9.54 (b) amended 58800
9.65 (b) amended 58800
9.66 (b) amended 58800
9.67 (a) amended 58800
11 Authority citation revised 58800
11.15 (a)(1) amended 58800
(e) revised 62511
(e)(2) table corrected 65765
15 Authority citation revised 58801
15.3 Revised 58801
19 Authority citation revised 58801
19.11 (c)(2) revised 58801
19.17 (a) amended 58801
20 Authority citation revised 58801
20.1007 Revised 58801
20.1401 (a) and (c) revised 19726
20.2203 (b)(2) revised [**Editorial Note:** Due to a pagination anomaly, this document, which published March 25, 2003, shares the same *Federal Register* page number as a Presidential Executive Order published on March 24, 2003] 14308
Regulation at 68 FR 14308 eff. date confirmed 27903
(d) revised 58802
20.2206 (c) revised 58802
20 Appendix D revised; Appendix G amended 58802
21 Authority citation revised 58802
21.5 Revised 58802
25 Authority citation revised 58803
25.9 Revised 58803
25.17 (f) revised 62512
25 Appendix A revised 62512
Appendix A corrected 65765
30 Authority citation revised 58803
30.6 (a)(1), (2) and (b) introductory text revised; (a)(3) added; (b)(2)(i) through (iv) amended 58803
30.7 (e)(3) revised 58803
30.32 (a) amended 58804
30.35 (a); (c)(2), (d) and (e) revised; (c)(5) added 57335
30.50 (c)(2) introductory text amended 58804
30.55 (c) amended 58804
31 Authority citation revised 58804
31.5 (c)(8)(ii) introductory text revised; (c)(9)(i) introductory text and (11) amended 58804
31.11 (b)(1) revised 58804
32 Authority citation revised 58804
32.12 (a) revised 58804
32.16 (a) revised 58804
32.20 (b) revised 58804
32.25 (c) introductory text revised 58804
32.52 (a) introductory text amended 58805
32.56 Amended 58805
32.210 (b) revised 58805
33 Authority citation revised 58805
33.12 Revised 58805
34 Authority citation revised 58805
34.11 Revised 58805
34.27 (d) amended 58805
34.43 (a)(1) amended 58805
34.101 (a) introductory text revised 58805
35 Regulation at 68 FR 19321 eff. date confirmed 35534
Authority citation revised 58805
35.2 Amended 19324

CHANGES JANUARY 2, 2003 THROUGH NOVEMBER 28, 2003

TITLE 10 Chapter I—Con.

35.14 (b) introductory text and (c) revised 58805
35.51 (b)(2) amended 19324
35.100 (b) revised 19324
35.190 (b), (c)(1)(ii) introductory text and (2) revised 19324
35.200 (b) revised 19324
35.290 (b), (c)(1)(ii) introductory text and (2) revised 19324
35.300 (b) revised 19324
35.310 (a)(5) revised 19324
35.315 (b) revised 19325
35.390 (b)(1)(ii) introductory text and (2) revised 19325
35.392 (b), (c)(2) introductory text and (3) revised 19325
35.394 (b), (c)(2) introductory text and (3) revised 19325
35.432 (b) revised 19325
35.490 (b)(1)(ii) introductory text, (2) and (3) revised 19325
35.491 (a), (b)(2) introductory text and (3) revised 19326
35.630 (a)(1) revised 19326
35.690 (b)(1)(ii) introductory text, (2) and (3) revised 19326
35.2432 (b)(5) revised 19326
35.3045 (d) introductory text revised 58805
35.3047 (d) introductory text revised 58805
35.3067 Amended 58805
39 Authority citation revised 58806
39.77 (a) revised 58806
40 Authority citation revised 58806
40.4 Amended 10364
Regulation at 10364 eff. date confirmed 25281
40.5 (a)(1), (2) and (b) introductory text revised; (a)(3) added; (b)(2)(i) through (iv) amended 58806
40.7 (e)(3) revised 58806
40.23 (b)(1), (2)(ix), (c) and (d) revised 58806
40.25 (c)(1) introductory text amended 58807
40.31 (a) amended 58807
40.35 (e)(1) and (f) amended 58807
40.36 (b)(2), (c)(2) and (d) revised 57336
40.60 (c)(2) introductory text amended 58807
40.64 (a) and (b) revised 10364
Regulation at 10364 eff. date confirmed 25281
(a) and (b) amended; (c) revised 58807
40.65 (a)(1) amended 58807
40.66 (a) amended 58808
40.67 (a) amended 58808
50 Authority citation revised 58808
50.2 Amended 19727
50.4 Revised 58808
50.7 (e)(2) revised 58809
50.8 (b) revised 19727
50.30 (a)(2) revised 58809
50.34 (a)(4) revised; (g) redesignated as (h); new (g) added 54141
50.44 Revised 54141
50.46a Added 54141
50.54 (s)(1) amended 58809
50.55 (e)(6)(ii) revised 58809
50.55a (b) Introductory text, (c)(3) introductory text, (iv), (d)(2) introductory text, (iii), (e)(2) introductory text, (iii), (f)(2), (3)(iii)(A), (B), (iv)(A), (B), (4)(i), (ii), (g)(2), (3)(i), (ii), (4)(i) and (ii) revised; (b)(4), (5) and (6) added; Footnote 6 removed 40475
50.74 Introductory text revised 58809
50.75 (e)(1)(ii) revised 12571
(g)(4) added 19727
(e)(1)(i), (ii), (h)(1)(i)(A), (B) and (iv) amended; (h)(2) revised; (h)(5) added 65388
50.82 (a)(9)(ii)(H) added; (a)(11)(ii) revised 19727
50.83 Added 19727
50 Appendix L amended 58810
51 Authority citation revised 58810
51.40 (c) introductory text and (1) through (4) revised 58810
51.45 (a) amended 58810
51.50 Amended 58810
51.53 (b) and (d) amended; (c)(1) revised 58810
51.55 Revised 58810
51.60 (a) amended 58811
51.61 Amended 58811
51.62 (a) amended 58811
51.66 Revised 58811
51.68 Revised 58811
51.69 Removed 58811
51.121 Introductory text and (a) through (d) revised 58811
51.123 (a) and (b) amended 58812
52 Authority citation revised 58812

CHANGES JANUARY 2, 2003 THROUGH NOVEMBER 28, 2003

52.47 (a)(1)(ii) revised 54141
52 Appendices A, B, C, O and Q amended 58812
55 Authority citation revised 58812
55.5 (a)(2), (b)(2) and (3) revised; (a)(3) added 58812
55.23 Introductory text revised 58813
55.31 (a)(1) and (2) revised 58813
55.57 (a)(2) revised 58813
60 Authority citation revised 58813
60.4 (a) revised 58813
60.9 (e)(2) revised 58813
60.22 (a) and (b) revised 58814
60.44 (b) amended 58814
61 Authority citation revised 58814
61.4 Revised 58814
61.9 (e)(2) revised 58814
61.20 (a) and (b) revised 58814
61.80 (i)(1) amended 58814
62 Authority citation revised 58814
62.3 Revised 58814
62.11 (a) amended 58814
63 Authority citation revised 58815
63.2 Amended 58815
63.4 (a) revised 58815
63.9 (e)(2) revised 58815
63.16 (f) revised 58815
63.22 (a) and (b) revised; (d) amended 58815
63.44 (c)(2) revised 58815
63.61 (c) revised 58815
63.63 (f) revised 58816
63.73 (d) revised 58816
63.144 (b)(1) revised 58816
70 Authority citation revised 58816
70.5 (a)(1), (2) and (b) amended 14529
(a)(1), (2) and (b) introductory text revised; (b)(2)(i) through (iv) amended; (a)(3) and (4) added 58816
70.7 (e)(3) revised 58817
70.20b (f)(1), (2)(ii), (iii) and (g)(1) amended 14529, 23575
(f)(1), (2)(ii) and (iii) revised 58817
70.21 (a)(1) and (2) revised 58817
70.25 (c)(2), (d) and (e) revised 57337
70.32 (c)(2), (e) and (i) amended 14529
(c)(2) introductory text, (d), (e), (g) and (i) amended 58817
70.50 (c)(2) introductory text amended 58817
70.59 Revised 58817
71 Authority citation revised 58818
71.1 (a) revised 58818
71.12 (c)(3) revised 58818
71.95 Introductory text revised 58818
71.97 (c)(1) and (f)(1) amended 14529, 23575
(c)(3) introductory text revised 58818
71.101 (c) amended 58818
72 Authority citation revised 58818
72.4 Revised 58818
72.9 (b) revised (OMB numbers) 33615, 54159
72.10 (e)(2) revised 58819
72.16 (a) and (c) revised 58819
72.44 (f) amended 58819
72.70 (c)(1) and (2) revised 58819
72.75 Revised 33615
72.76 (a) amended 58819
72.78 (a) amended 58819
72.102 Heading revised 54159
72.103 Added 54159
72.186 (b) amended 58819
72.212 (b)(2)(i)(B) revised 54159
72.214 Amended 471, 8447, 42573
Regulation at 67 FR 69989 eff. date confirmed 2686
Regulation at 68 FR 8447 eff. date confirmed 23183
Clause amended 49685, 57788
Regulation at 68 FR 42573 confirmed 55304
Regulation at 68 FR 49685 withdrawn 61734
72.216 Removed 33617
72.248 (c)(1) and (2) revised 58819
73 Authority citation revised 58819
73.4 Amended 14530
Revised 58819
73.26 (i)(6) amended 14530, 23575
73.27 (b) amended 14530, 23575
73.57 (a)(2), (3), (d)(4) and (f)(5) revised; (d)(1), (2) and (3) amended 58820
73.67 (e)(7)(ii) amended 14530, 23575
73.71 (a)(4) amended 14530, 23575
(a)(4) and (d) revised 33617
73.72 (a)(1), (4) and (5) amended 14530
(a) amended 23575
(a)(1), (4) and (5) revised 58820
73.73 (a)(1) and (b) amended 14530, 23575
(a)(1) and (b) revised 58820
73.74 (a)(1) and (b) amended 14530, 23575
(a)(1) and (b) revised 58820
73 Appendix G amended 33617

CHANGES JANUARY 2, 2003 THROUGH NOVEMBER 28, 2003

TITLE 10 Chapter I—Con.

Appendix A revised....58820
74 Authority citation revised....58821
74.6 (a) and (b) revised; (c) added 58821
74.15 (a) amended....58821
74.17 (a) and (b) amended....58821
74.59 (f)(1)(iii) revised....58822
75 Authority citation revised....58822
75.6 (c) revised....58822
76 Authority citation revised....58822
76.5 Revised....58822
76.7 (e)(3) revised....58822
76.33 (a)(1) revised....58822
76.120 (d)(2) introductory text amended....58822
81 Authority citation revised....58823
81.3 Revised....58823
95 Authority citation revised....58823
95.1 Amended....41222
95.9 Amended....41222
Revised....58823
95.19 (a) introductory text and (c) amended....41222
(a) introductory text amended 58823
95.20 Amended....41222
95.21 Amended....41222
95.36 (a), (c) and (d) amended....41222
95.37 (c)(1)(iii) revised....41222
95.45 (a) amended....41222, 58823
95.53 Amended....41222
95.57 (c) amended....41222
100 Authority citation revised....58823
100.4 Revised....58823
110 Authority citation revised....58823
110.4 Revised....58824
110.27 (e) added....31589
Regulation at 68 FR 31588 eff. date confirmed....44870
110.31 (a) revised....58824
110.131 (a) revised....58824
140 Authority citation revised....58824
140.5 Revised....58824
140.6 (a) amended....58824
140.11 (a)(4) revised....46930
150 Authority citation revised....58824
150.3 Amended....10365
Regulation at 10365 eff. date confirmed....25281
150.4 Revised....58824
150.16 (a) amended; (b)(2) revised 58825
150.17 (a) and (b) revised....10365
Regulation at 10365 eff. date confirmed....25281
(a) and (b) amended; (c) revised 58825
150.19 (c) amended....58825
150.20 (b)(1) introductory text amended; (b)(1)(iii) revised....58825
170 Authority citation revised....58825
170.5 Revised....58825
170.20 Revised....36729
170.21 Table amended....36729
170.31 Revised....36730
Table corrected....46439
171 Authority citation revised....58826
171.9 Revised....58826
171.15 (b) through (e) revised....36734
171.16 (c), (d) and (e) revised....36734
(c) table corrected....46439

Chapter II—Department of Energy (Parts 200—699)

430.22 (b)(7) revised....51899
430.23 (c) revised....51899
430.21—430.27 (Subpart B) Appendix C revised....51900
Appendix J1 amended....62204
430.32 (f) revised....51903
430.62 (a)(4)(vi) revised....51903
600.3 Amended....50650
600.4 (a)(1), (c)(2)(i) and (ii) amended....50650
600.15 (b)(4) and (5) removed....50650
600.27 Removed....50650
600.100—600.181 (Subpart B) Heading revised....50650
600.100 Amended....50650
600.104 Amended....50650
600.126 (d) and (e) removed; (c) revised....50650
600.127 (c) amended....50650
600.136 (b) revised; (a) and (e) amended; (d)(3) removed....50650
600.180 Removed....50650
600.181 Removed....50650
600.301—600.381 (Subpart D) Removed....50650
606 Added....66544, 66566
606.440 Added....66567
606.746 Added....66568
606.836 Added....66568
606.910 Amended....66568
606.935 (b) added....66568
606.1010 (b) added....66568
607 Added....66557, 66568
607.510 (c) amended....66568
607.605 (a)(2) amended....66568
607.645 Amended....66568

CHANGES JANUARY 2, 2003 THROUGH NOVEMBER 28, 2003

Chapter III—Department of Energy (Parts 700—999)

765 Authority citation revised....32957
765.2 (c), (e), (f), (g) and (i) amended....32957
765.3 Amended....32957
765.11 (b), (c)(1), (2) and (3) amended....32957
765.12 (a) and (c) amended....32957
765.21 (e) revised....32957
765.23 Amended....32957
765.30 (b) and (d) amended; (e)(2) revised....32957
765.31 (a) removed; (b), (c) and (d) redesignated as new (a), (b) and (c)....32958
765.32 (a) and (c) amended....32957

Chapter X—Department of Energy (General Provisions) (Parts 1000—1099)

1015 Revised....48533
1018 Removed....48543
1021 Authority citation revised 51432
1021.313 (c) amended....51432
1022 Revised....51432
1036 Removed....66568
1040 Heading and authority citation revised....51346
1040.1 Amended....51346
1040.2 (a) amended....51346
1040.3 (a) and (t) amended; (u) revised....51346
1040.4 (a), (f) introductory text and (1) amended; (d) and (f) heading revised....51346
1040.5 (b) and (c) amended....51346
1040.6 (a) amended....51346
1040.7 (b) amended....51346
1040.11 (b) amended....51347
1040.12 (b) amended....51347
1040.13 (b) introductory text, (c) and (g) amended; (e) revised 51347
1040.14 (a)(1) introductory text amended....51347
1040.61 (b) amended....51347
1040.63 (a), (b)(1)(v), (3), (4)(ii), (6), (c) and (d) amended; (c) heading revised....51347
1040.64 (c) amended....51347
1040.66 (a)(3) and (b)(8) amended 51347
1040.67 (a), (c) introductory text and (1) amended....51347
1040.71 Undesignated center heading amended....51347
1040.72 (a) heading revised; (a), (b) and (d)(3) amended....51347
1040.74 Heading, (a) heading, (1) heading, (2) heading and (3) heading revised; (a) introductory text, (1)(i), (iii), (iv), (2) and (3) amended....51347
1040.81—1040.8913 (Subpart E) Authority citation revised....51348
1040.81 Amended....51348
1040.82 (a) amended....51348
1040.83 (i) amended....51348
1040.88 (a) and (c) amended....51348
1040.89–1 Amended....51348
1040.89–5 (a), (b) introductory text and (c) amended....51348
1040.89–6 (b), (c) and (e) amended 51348
1040.89–7 (a)(1), (3) and (b) amended....51348
1040.89–9 (a) introductory text, (1), (c)(1) and (2) amended....51348
1040.89–11 Amended....51348
1040.89–12 (b)(2) amended....51348
1040.89–13 (b) introductory text amended....51348
1040.81—1040.8913 (Subpart E) Appendix A amended....51348

Proposed Rules:

0—199 (Ch. I)....19162
2....40026, 66372
9....61374
20....9595, 14349, 23618, 40026
21....40026
30....45172
34....41757
35....19466
40....10410, 51516, 59346, 60885
50....26511, 35585, 40026, 41963, 44672, 43673, 65415
51....40026
52....40026, 55905, 57383
61....64993
63....9023, 37429
71....37986, 60886
72....8472, 40026, 42647, 49726, 57839
73....40026
110....31641
140....40026
150....10410
170....16374, 40026

CHANGES JANUARY 2, 2003 THROUGH NOVEMBER 28, 2003

TITLE 10 *Proposed Rules:—Con.*

171 ....16374, 17987
200—699 (Ch. II) 40553
430 ....11009, 62205
490 ....10320, 23620
700—999 (Ch. III) 40553
709 ....17886, 19166
1000—1099 (Ch. X) 40553

TITLE 11—FEDERAL ELECTIONS

Chapter I—Federal Election Commission (Parts 1—9099)

100 Authority citation revised 451
100.8 (a)(2) correctly added 6346
100.14 (f)(2)(ii)(B) correctly revised 6346
100.16 Revised 451
100.19 Introductory text and (b) through (e) revised; (a) heading and (f) added 416
(b) revised; (g) added 3995
100.23 Removed 451
100.33 Added 3995
101.1 (a) revised 3995
102.2 (a)(1)(vi) and (vii) amended; (a)(1)(viii) added 3995
(a)(3) revised 64516
102.6 (a)(1)(ii) revised 451
104 Authority citation revised 3995
104.3 (g) revised 417
Corrected 611
(d)(1) introductory text amended 2871
104.4 Revised 417
104.5 (a), (c) introductory text, heading and (g) revised; (c)(4) and (j) added 418
(b)(1)(i)(C), (ii), and (2) revised (effective date pending) 47414
Regulation at 68 FR 47414 eff. date confirmed 66699
104.19 Added 419
Revised 3995
104.20 Added 419
(a)(5) corrected 5075
105 Authority citation revised 420
105.2 Revised 420
106.8 Added 64520
107.2 Revised (effective date pending) 47414
Regulation at 68 FR 47414 eff. date confirmed 66699
108.1 (b) revised 420
109 Revised 451
109.2 Removed 420
109.10 Added 420
110 Technical correction 1793
110.1 (d) revised; (n) added 457
(b)(3)(ii)(A) and (B) amended; (b)(3)(ii)(C) added 3996
(c)(3) and (f) introductory text revised 64516
110.2 (d) revised; (k) added 457
(l) added (effective date pending) 47414
(a)(1) revised 64516
Regulation at 68 FR 47414 eff. date confirmed 66699
110.5 Heading amended; (c) revised 64516
110.7 Removed 457
110.8 Introductory text, (a)(1) and (2) redesignated as (a)(1), (i) and (ii); (a)(2) revised; (a)(3) added 457
(a)(2) correctly added 6346
110.10 Revised 3996
110.14 (f)(2)(i) introductory text, (ii) introductory text, (3)(iii), (i)(2)(i) introductory text, (2)(ii) and (3)(iii) revised 457
(f)(2)(ii)(B) correctly revised 6346
110.18 Added 457
110.19 (e) amended 2872
111 Policy statement 50688
111.35 (b)(4)(iii) revised 12577
111.43 (a) and (b) revised; (d) amended 12577
111.45 Amended 12580
Regulation at 68 FR 12577 corrected 16715
111.46 Added 12580
114.4 (c)(5)(i) and (ii)(A) revised 457
116.11 Added 3996
116.12 Added 3996
400 Added 3997
9001.1 Amended (effective date pending) 47414
Regulation at 68 FR 47414 eff. date confirmed 66699
9003.1 (b)(8) amended (effective date pending) 47414
Regulation at 68 FR 47414 eff. date confirmed 66699
9003.3 (a)(1)(i) introductory text, (A), (ii)(A)(3), (4), (iv) introductory text (C), (v), (2)(i)(D), (G), (H), (iii) and (iv) revised; (a)(2)(i)(I) added (effective date pending) 47414

CHANGES JANUARY 2, 2003 THROUGH NOVEMBER 28, 2003

Regulation at 68 FR 47414 eff. date confirmed 66699
9003.5 (b)(4) added (effective date pending) 47415
Regulation at 68 FR 47415 eff. date confirmed 66699
9004.4 (a)(4)(i) removed; (a)(4)(ii) and (5) redesignated as (a)(5) and (6); heading, (a)(3), (4) introductory text, new (5), (6) and (b) revised (effective date pending) 47415
Regulation at 68 FR 47415 eff. date confirmed 66699
9004.11 Added (effective date pending) 47416
Regulation at 68 FR 47416 eff. date confirmed 66699
9008 Authority citation revised 47416
9008.3 (b)(1)(ii) redesignated as (b)(1)(iii); new (b)(1)(ii) added (effective date pending) 47416
Regulation at 68 FR 47416 eff. date confirmed 66699
9008.7 (a)(4)(xii) revised (effective date pending) 47416
Regulation at 68 FR 47416 eff. date confirmed 66699
9008.8 (b)(2) and (4)(ii)(B) revised (effective date pending) 47416
Regulation at 68 FR 47416 eff. date confirmed 66699
9008.10 Introductory text revised (effective date pending) 47416
Regulation at 68 FR 47416 eff. date confirmed 66699
9008.12 (b)(7) amended (effective date pending) 47417
Regulation at 68 FR 47417 eff. date confirmed 66699
9008.50—9008.54 (Subpart B) Heading amended (effective date pending) 47417
Regulation at 68 FR 47417 eff. date confirmed 66699
9008.50 Revised (effective date pending) 47417
Regulation at 68 FR 47417 eff. date confirmed 66699
9008.51 (a) heading, (1), (b) and (c) revised; (a)(3) added (effective date pending) 47417
Regulation at 68 FR 47417 eff. date confirmed 66699
9008.52 Revised (effective date pending) 47418
Regulation at 68 FR 47418 eff. date confirmed 66699
9008.53 Revised (effective date pending) 47418
Regulation at 68 FR 47418 eff. date confirmed 66699
9008.55 Added (effective date pending) 47418
Regulation at 68 FR 47418 eff. date confirmed 66699
9031.1 Amended (effective date pending) 47418
Regulation at 68 FR 47418 eff. date confirmed; amended and corrected 66699
9032.9 (c) revised (effective date pending) 47418
Regulation at 68 FR 47418 eff. date confirmed 66699
9033.1 (b)(10) amended (effective date pending) 47418
Regulation at 68 FR 47418 eff. date confirmed 66699
9033.11 (b)(4) added (effective date pending) 47418
Regulation at 68 FR 47418 eff. date confirmed 66699
9034.4 Heading, (a)(3)(i), (ii), (a)(5) and (b)(3) revised; (a)(3)(iii) removed; (a)(6) added (effective date pending) 47418
Regulation at 68 FR 47418 eff. date confirmed 66699
9034.10 Added (effective date pending) 47419
Regulation at 68 FR 47419 eff. date confirmed 66699
9034.11 Added (effective date pending) 47419
Regulation at 68 FR 47419 eff. date confirmed 66699
9035.1 (a)(3), (4) and (c)(3) added; (c) heading and (1) revised (effective date pending) 47420
Regulation at 68 FR 47420 eff. date confirmed 66699
9035.2 (c) revised 4002
9036.1 (b)(1)(ii) revised (effective date pending) 47420
Regulation at 68 FR 47420 eff. date confirmed 66699
9036.2 (b)(1)(v) revised (effective date pending) 47420

CHANGES JANUARY 2, 2003 THROUGH NOVEMBER 28, 2003

TITLE 11 Chapter I—Con.

Regulation at 68 FR 47420 eff. date confirmed 66699
9038.2 (b)(4) revised (effective date pending)....47421
Regulation at 68 FR 47421 eff. date confirmed 66699

Proposed Rules:

100....7728, 50481
102....50488
104....18484, 26237
106....50481, 52529
107....18484, 26237
110....7728, 18484, 26237, 50488, 52531, 64571
113....52531, 64571
114....50481, 60887
9004....50481, 52531, 64571
9034....50481, 52531, 64571
9035....18484, 26237
9036....18484, 26237
9038....18484, 26237

TITLE 12—BANKS AND BANKING

Chapter I—Comptroller of the Currency, Department of the Treasury (Parts 1—199)

3 Appendix A amended: interim 56534
5.2 (b) and (c) revised: (d) correctly added 38425
11 Authority citation revised....54984
11.3 (a) revised; interim....54984
19 Authority citation revised....48265
19.100 Revised....48265
19.111 Amended....48265
19.196 Introductory text, (a), (b) and (g) revised....48265
19.241—19.246 (Subpart P) Added 48265
21.21 Heading and (b) revised....25111
24 Heading revised; nomenclature change....48775
24.2 (c) and (h) revised....48775
24.3 Revised....48776
24.4 (a) revised....48776
24.5 Heading, (a), (b)(1) and (2) revised....48776
24.6 Revised....48776
24.7 (b) revised....48777
24 Appendix 1 added....48777
37 Compliance notification....35283

Chapter II—Federal Reserve System (Parts 200—299)

201.51 (a), (b) and (c) revised ...1794, 41054
202 Revised....13161
202 Appendix B amended....53491
203 Supplement I amended....31592
Appendix C corrected....14476
204.9 Revised....57790
206 Authority citation revised....53283
206.1 (a) amended....53283
206.2 (f) and (g) amended....53283
206.3 (c)(1) amended....53283
206.4 (b) amended....53283
206.5 (a) Footnote 1 and (f) amended; (f)(i), (ii) and (iii) redesignated as (f)(1), (2) and (3)....53283
206.7 Removed....53283
208.36 (a) revised....4096
208.63 (b) revised....25111
208 Appendix A amended; interim....56535
211 Authority citation revised....25112
211.5 (m) added....25112
211.24 (j) added....25112
211.41 Revised....1159
211.42 Revised....1159
211.43 Revised....1159
211.44 Revised....1159
211.45 Revised....1159
211.605 Added....7899
220 OTC margin stock lists....8993, 52486
225.28 (b)(8)(ii)(B) revised....39810
(b)(8)(ii)(B) corrected....41901
225 Appendix A amended; interim....56535
226 Supplement I amended....16189, 50965
229 Technical correction....37957
229 Appendix A amended....31596, 52078
Appendices A and E amended 52078
Appendix E corrected....53672
263 Authority citation revised....48267
263.94 (a) and (b) revised....48267
263.400—263.405 (Subpart J) Added....48267
268 Revised....18085
272.3 (c) revised....6061

Chapter III—Federal Deposit Insurance Corporation (Parts 300—399)

303.2 Amended....50459
303.4 Amended....50459
303.11 (g)(3)(ii) revised....50459

CHANGES JANUARY 2, 2003 THROUGH NOVEMBER 28, 2003

303.12 Added....50459
303.15 Added....7308
303.22 (a)(1) amended....50459
303.80 Revised....50459
303.81 Revised....50459
303.82 (a) through (d) revised....50460
303.83 (a)(1), (2), (6) and (7), (b)(1) and (2) revised; (a)(8) added 50460
303.85 (a) and (b) revised....50460
303.86 (c) revised....50461
303.244 (c)(4) and (5) revised; (c)(6) added....50461
308 Authority citation revised....48269
308.109 (b)(3) amended....48270
308.600—308.605 (Subpart U) Added....48270
325 Appendix A amended; interim....56536
326 Authority citation revised....25112
326.8 (b) revised....25112
333.4 (a) and (c) amended....50461
347.108 (f) revised....50461
348.2 (j)(1)(iii) revised....50461
359.1 (f)(1)(ii)(C) amended....50461

Chapter IV—Export-Import Bank of the United States (Parts 400—499)

413 Added; interim....66544, 66569
413.440 Added; interim....66570

Chapter V—Office of Thrift Supervision, Department of the Treasury (Parts 500—599)

506 Technical correction....59997
513 Authority citation revised....48272
513.8 Added....48272
545.96 Amended; (a) revised....53025
550.70 Corrected....2108
550.136 (a) amended....53026
559.3 Regulation at 67 FR 77916 confirmed; (l) revised....57796
562.4 Regulation at 67 FR 70531 confirmed....52832
Regulation at 67 FR 77917 confirmed....57796
563 Authority citation revised....25112
563.41 Corrected....1218
Regulation at 67 FR 77917 confirmed; revised....57797
563.42 Regulation at 67 FR 77918 confirmed....57796
563.43 Regulation at 67 FR 77918 confirmed; (d) and (e) revised 57798
563.177 Heading and (b) revised 25112
567.1 Amended; interim....56536
567.5 (a)(1)(iii) revised; interim 56536
567.6 (a)(3) and (4) added; interim 56536

Chapter VI—Farm Credit Administration (Parts 600—699)

615.5201 (e) amended; (l)(8) added 18534
Regulation at 68 FR 18534 eff. 6–5–03....33617
615.5210 (f)(2)(ii)(L) added; interim....15047
Regulation at 68 FR 15047 confirmed....33347
615.5250 (c)(5) revised....18534
Regulation at 68 FR 18534 eff. 6–5–03....33617
615.5301 (i)(2) amended; (i)(3) revised; (i)(4) through (7) redesignated as (i)(5) through (8); new (i)(4) and (j) added....18534
Regulation at 68 FR 18534 eff. 6–5–03....33617

Chapter VII—National Credit Union Administration (Parts 700—799)

Chapter VII Policy statement....31951
701.1 Revised; OMB number....18340
701.19 Revised....23027
701.21 (c)(7)(ii)(C) revised....46441
702.106 (b) and (h) table revised 56547
702.101—702.108 (Subpart A) Appendices A, D and H revised 56548
703 Revised....32960
704 Authority citation revised....56550
704.7 (e)(2) amended....56550
704.11 (b)(4) removed; (c) amended....56550
709 Policy statement....61735
709.13 Added....32356
712.5 (c) through (q) redesignated as (d) through (r); new (c) added....56551
723.1 (b)(3) amended; (c), (d) and (e) added....56551

CHANGES JANUARY 2, 2003 THROUGH NOVEMBER 28, 2003

TITLE 12 Chapter VII—Con.

723.3 (a) and (b) revised....56551
723.5 Revised....56551
723.6 (c), (e) and (g) amended; (h) and (i) removed; (j), (l) and (m) redesignated as (h), (i) and (k)....56551
723.7 Revised....56551
723.8 Revised....56552
723.9 Removed....56552
723.10 Revised....56552
723.14 Removed....56552
723.15 Removed....56552
723.16 Revised....56552
723.21 Amended....56552
740 Revised....23382
741.11 Added....23030
742.4 Revised....32966
(a) amended....56553
748 Authority citation revised....25112
748.2 Heading and (b) revised....25112
791.8 (a) revised....31952
792.07 Revised....61737
792.08 (a) revised....61737
792.10 (f) added....61737
792.14 Amended....61737
792.28 Introductory text amended....61737

Chapter IX—Federal Housing Finance Board (Parts 900—999)

900.1 Amended....38169
905.2 (b) revised....38169
905.2–905.4 (Subpart A) Appendix A amended....38170
905.10 Revised....38170
905.11 Revised....38170
905.12 Revised....38170
905.13 Revised....38170
905.14 Revised....38170
905.15 Revised....38170
905.16 Removed....38170
905.17 Removed....38170
905.18 Removed....38170
905.19 Removed....38170
910.9 (f)(2), (4) and (g) revised; (f)(6) added; interim....39812
913 Revised; interim....39812
913.7 (c)(1)(vii) redesignated as (c)(1)(vi)....59309

Chapter XVII—Office of Federal Housing Enterprise Oversight, Department of Housing and Urban Development (Parts 1700—1799)

1700.3 Revised....32629
1700.4 Removed....32629
1730 Added....16718
1750.10–175.13 (Subpart B) Appendix A amended....7312

Chapter XVIII—Community Development Financial Institutions Fund, Department of the Treasury (Part 1800—1899)

1805 Revised; interim....5707
1806 Revised; interim....5720

Proposed Rules:

1—199 (Ch. I)....35589
3....6363, 45900, 56568
5....6363, 19949
6....6363
7....6363, 46119
9....6363
11....27753
16....27753
19....1116, 4967, 5075
24....1394
28....6363, 19949
34....6363, 46119
200—299 (Ch. II)....35589
203....11010
208....45900, 56568
211....32434
225....12316, 45900, 51938, 56568
263....4967, 5075
300—399 (Ch. III)....35589
308....4967, 5075
325....45900, 56568
330....38645
352....65850
500—599 (Ch. V)....35589
513....4967, 5075
567....45900, 56568
600—699 (Ch. VI)....26551
611....5587
612....5587
613....23425, 23426, 27757, 44490
614....5587, 27757, 47502, 53915, 60627, 65417
615....47502, 60627
617....5587

CHANGES JANUARY 2, 2003 THROUGH NOVEMBER 28, 2003

618....27757
620....53915, 65417
630....53915, 65417
700—799 (Ch. VII)....39863
701....39866, 56586
702....16450
704....16450
708a....56589
709....8860
712....16450
723....16450
741....56586
745....39868
748....61760
900....39027, 54396
915....13238
932....39027, 54396
955....39027, 54396
998....54396
1730....3194

TITLE 13—BUSINESS CREDIT AND ASSISTANCE

Chapter I—Small Business Administration (Parts 1—199)

102.1—102.9 (Subpart A) Revised....59092
112.2 (e) added....51348
(a) amended....51349
112.3 (b)(3) amended....51349
112.8 Amended....51349
112 Appendix A amended....51348, 51349
117 Heading revised....51349
117.1 Amended....51349
117.2 (a) revised....51349
117.3 (j) through (m) redesignated as (k) through (n); new (j) added; new (k) amended....51349
117.4 (b)(2) amended....51349
117.5 (b) amended....51349
117.6 (b) and (c) amended....51349
117.7 Amended....51349
117.8 (a) and (c) amended....51349
117.15 (a)(3) amended....51349
117.17 (f) amended....51349
117.19 (a)(9) amended....51349
117.20 Amended....51349
117 Appendix A amended....51349
120.10 Amended....57980
120.131 Revised....51679
120.140 Introductory text amended....57980
120.151 Amended....51680
120.210 Amended....51680
120.220 (a) revised; (b) and (c) redesignated as (e) and (f); introductory text, new (b), (c) and (d) added....51680
(a) and (f) redesignated as (a)(1) and (f)(1); new (a)(1) and (f)(1) revised; (a)(2) and (f)(2) added....56554
120.223 Added....51680
120.540 (f) added....51680
120.613 (b) revised....51680
120.800 Heading revised....57980
120.801 Heading revised....57980
120.802 Amended....57980
120.810 Revised....57980
120.811 Removed....57980
120.812 Revised....57980
120.820 Revised....57980
120.821 Revised....57980
120.822 Revised....57980
120.823 (b) revised....57981
120.824 Introductory text amended; (a) revised....57981
120.826 Revised....57981
120.827 Revised....57981
120.828 Revised....57981
120.829 (a) revised....57981
120.830 (a) and (b) revised; (g) added....57981
120.835 Revised....57981
120.836 Removed....57981
120.837 (b) revised; (c) added....57981
120.838 Removed....57982
120.839 Revised....57982
120.840 Revised....57982
120.841 Added....57982
120.845 Revised....57982
120.846 Added....57983
120.847 Added....57983
120.848 Added....57983
120.850 Revised....57984
120.851 Undesignated center heading added; section revised....57984
120.852 Revised....57985
120.853 Undesignated center heading added; redesignated from 120.973 and revised....57985
120.854 Undesignated center heading and section added....57985
120.855 Removed; new section added....57985
120.856 Added....57986
120.857 Redesignated from 120.981....57987

CHANGES JANUARY 2, 2003 THROUGH NOVEMBER 28, 2003

TITLE 13 Chapter I—Con.

120.861 Revised 57987
120.862 (a)(4) amended; (b)(3) through (7) redesignated as (b)(5) through (9); (b)(2) and new (5) revised; new (b)(3) and (4) added 57987
120.870 (a) introductory text revised; (b) removed; (c) redesignated as (b) 57987
120.871 Heading revised 57987
120.880 (b) revised 57987
120.882 (c) revised 57987
120.883 (d) revised 57987
120.892 (b) amended 57987
120.900 Heading revised 57987
120.910 Heading revised 57987
120.911 Revised 57987
120.913 Revised 57987
120.923 Heading revised; (c) redesignated from 120.924 57988
120.924 Redesignated as 120.923 (c) 57988
120.925 Amended 57988
120.926 Revised 57988
120.930 (b) revised 57988
120.931 Revised 57988
120.933 Revised 57988
120.934 Revised 57988
120.935 Heading revised 57988
120.936 Removed 57988
120.960 Revised 57988
120.970 Undesignated center heading and section revised 57988
120.971 Undesignated center heading added; (a) introductory text and (2) revised 57988
120.972 Revised 57988
120.973 Redesignated as 120.853 and revised 57985
120.980 Undesignated center heading and section removed 57989
120.981 Redesignated as 120.857 57987
120.982 Removed 57989
120.983 Removed 57989
120.984 Removed 57989
121 Policy statement 35285
Waiver 39448, 61097
121.201 Table amended 13811, 15050, 16408, 33354, 59314
125.2 (b) heading, (1), (d)(1)(iii), (2)(i), (ii), (5)(i)(A), (B) and (d)(7) revised; (b)(2) through (7) redesignated as (b)(3) through (8); (b)(3) introductory text, (6)(iii) and (8) revised; new (b)(2), (d)(1)(v) and (e) added 60012
Regulation at 68 FR 60012 eff. date corrected 61097
145 Revised 66544, 66570
145.220 (c) added 66572
145.440 Added 66572
145.765 Added 66572
145.890 Added 66572
145.935 (b) added 66572
145.995 (c) added 66572
145.1010 (b) added 66572
147 Added 66557, 66572
147.510 (c) amended 66573
147.605 (a)(2) amended 66573

Proposed Rules:

120 ....5234, 40553
121 ....5234, 15971, 20350, 31641, 33412, 35334, 40820, 43981, 61636
124 20350
125 ....5134, 60015

TITLE 14—AERONAUTICS AND SPACE

Chapter I—Federal Aviation Administration, Department of Transportation (Parts 1—199)

Chapter I Policy statement 10145
1 Technical correction 3096
1.1 Amended 16947, 25487
11.103 Added 25488
11.201 (b) table amended 61321
15.3 (c) correctly added; CFR correction 48543
21 Technical correction 1512, 37735
Special FAA conditions 2183
21.197 (c)(3) added 54559
23 Special FAA conditions 1, 3, 5538, 40757, 58009, 59097, 63011, 64522
25 Special FAA conditions 255, 5208, 9854, 10365, 12581, 15341, 18843, 19935, 22578, 22580, 24338, 24340, 26991, 33834, 33836, 36449, 40478, 43287, 47445, 49332, 51438, 52684, 53026, 53028, 53672, 54800, 59099, 59101, 59706, 59874, 60283
Technical correction 3096, 35285, 50054
25.613 Heading, (b) introductory text, (c) and (e) revised; (d) removed; (f) added 46431

CHANGES JANUARY 2, 2003 THROUGH NOVEMBER 28, 2003

25.735 (f)(2) and (g) corrected 1955
25.819 (b) and (f) revised 36883
Heading corrected 47202
25.856 Appendix F amended 45059
29 Special FAA conditions 2183
35 Special FAA conditions 64800
36 Corrected 1512
36.6 Corrected 2402
39.13 ....12, 15, 17, 19, 24, 26, 28, 29, 32, 35, 38, 258, 472, 475, 478, 480, 482, 484, 486, 487, 489, 993, 1000, 1002, 1518, 1520, 1523, 1524, 1527, 1530, 1957, 1962, 2688, 2873, 3173, 3378, 3380, 3807, 4097, 4369, 4371, 4373, 4376, 4379, 4890, 4893, 4899, 4901, 4903, 4904, 4909, 4911, 5542, 5806, 5809, 5811, 5814, 5816, 5819, 5821, 5823, 6349, 6816, 7901, 7903, 7906, 7909, 7911, 7912, 8540, 8995, 9504, 9506, 9509, 9510, 9512, 9515, 9517, 9519, 9521, 9522, 9524, 9526, 10148, 10150, 10153, 10155, 10157, 10654, 11468, 11470, 11969, 11972, 12286, 12798, 12801, 12808, 12810, 12813, 13223, 13619, 14311, 14313, 14531, 14534, 14891, 14893, 14897, 15655, 15938, 16191, 16193, 16196, 16199, 16202, 16204, 16206, 16949, 17545, 17728, 17879, 18104, 18106, 18110, 18113, 18536, 18538, 18853, 18855, 18857, 19327, 19329, 19332, 19335, 19338, 19340, 19342, 19729, 19939, 19942, 20338, 20340, 20343, 22583, 22586, 22588, 22591, 22593, 23185, 23188, 23191, 23386, 23389, 23576, 23887, 24614, 24863, 25489, 25812, 26202, 26480, 26482, 26484, 27451, 28120, 28694, 28696, 28698, 28700, 28701, 28703, 28706, 31953, 31954, 31956, 31958, 31961, 31964, 31967, 31969, 31970, 31972, 31974, 31976, 32631, 32968, 32969, 33355, 33357, 33359, 33619, 33622, 33841, 33844, 33847, 33855, 34785, 34787, 34789, 35154, 35156, 35158, 35159, 35162, 35163, 35387, 36451, 36453, 36455, 36457, 36901, 37073, 37074, 37395, 37397, 37399, 37401, 37404, 37736, 37959, 37960, 38171, 38585, 38587, 38589, 38591, 38593, 39450, 39816, 40479, 40482, 40484, 40486, 40761, 41056, 41058, 41062, 41064, 41520, 41522, 41903, 41905, 42242, 42243, 42245, 42575, 42578, 42579, 42581, 42582, 42584, 42949, 42951, 42953, 42955, 42958, 42961, 43623, 44197, 44199, 44609, 44611, 44873, 46444, 46445, 47204, 47206, 47208, 47209, 47212, 47215, 47217, 47220, 47843, 48275, 48545, 48548, 49335, 49337, 49338, 49341, 49343, 49345, 49687, 49689, 50056, 50058, 50060, 50063, 50066, 50463, 50692, 50695, 51149, 51150, 51440, 51682, 51683, 52080, 52082, 52084, 52086, 52088, 52338, 52689, 52833, 52835, 53031, 53285, 53497, 53499, 53501, 53503, 53505, 54328, 54654, 54987, 54989, 54991, 54993, 54995, 54997, 55434, 55813, 55816, 56145, 56154, 56155, 56157, 57338, 57341, 57344, 57347, 57611, 57612, 58264, 58267, 58270, 58272, 58579, 58582, 59103, 59105, 59108, 59110, 59532, 59534, 59708, 59710, 59712, 60029, 60284, 60285, 60625, 60844, 60846, 61335, 61337, 61608, 61610, 61614, 61617, 61739, 61741, 62230, 62232, 62234, 62514, 63014, 64265, 64267, 64269, 64272, 64803, 64981, 64983, 65158, 66005, 66322
Corrected 6, 10, 3808, 7651, 10583, 12803, 14309, 14310, 19944, 24861, 33854, 39449, 40487, 41210, 41861, 41906, 42956, 43260, 44385, 47447, 48783, 49686, 50461, 52337, 52487, 52975, 53032, 54327, 54653, 55192, 55195, 55198, 55812, 58273, 60624
47.37 (b)(2) revised 10318
61 SFAR No. 73 amended 43
SFAR No. 96 removed; SFAR No. 100 added 36905
61.18 Added 3774
61.55 (d)(1) and (2) revised 54559
61.57 (d)(2)(iii) and (e)(3) revised 54559
61.58 (b) and (c) revised 54559
61.63 (d)(7) introductory text and (ii) revised 54559
61.157 (c) and (f)(1) revised 54560
61.159 (c)(1)(ii) revised 54560
63 SFAR No. 96 removed; SFAR No. 100 added 36905
63.14 Added 3774
65 SFAR No. 96 removed; SFAR No. 100 added 36906
65.14 Added 3775
71 SFAR No. 97 cross-reference added 14077
71 Technical correction 35947
71.1—71.33 (Subpart A) Subpart designation transferred to

CHANGES JANUARY 2, 2003 THROUGH NOVEMBER 28, 2003

TITLE 14 Chapter I—Con.

71.31—71.33 (Subpart A) Heading revised 16947
71.1 ....44, 260—264, 491, 2186, 2187, 2188, 2421—2425, 2875, 4098, 6606, 6607, 7914, 7915, 7916, 8703—8707, 8997, 8998, 9000, 9528, 10368, 10369, 10655, 11737, 11738, 11739, 12814, 13812, 14315, 15344, 15346, 15347, 15349, 15350, 16208, 16409, 16411, 16950, 16951, 16952, 17730, 18115, 18116, 18118, 18858, 18859, 18861, 19343, 19344, 19946, 22593, 23578, 23580–23583, 24341, 24342, 24865, 24867, 24869, 24870, 24871, 24872, 24873, 24874, 25491, 25492, 25493, 25494, 25495, 26203, 26995, 28122, 28123, 28124, 28125, 28126, 28128, 28129, 28708, 32358, 32633, 33360, 33361, 35287, 35288, 35535, 35536, 36744, 36906, 36907, 36908, 36909, 36910, 40766, 41692, 41693, 41695, 42246, 42963, 43293, 44452—44455, 44200, 44201, 44202, 44875, 44876, 47448, 47449, 47845, 47847, 49346, 49347, 49349, 49350, 49691, 49692, 50068, 50465, 50466, 50467, 50468, 51686, 52089, 53032, 53033, 53034, 53035, 53675, 53676, 54332, 55436, 55817, 55818, 55819, 59112, 59113, 62515, 62516, 62732, 62733, 62734, 63986, 64524, 66700, 66701, 66702
Corrected 1657, 2423, 3808, 3934, 7913, 7917, 8997, 13225, 14315, 15349, 17153, 18115, 19885, 25684, 26687, 26993, 33231, 33361, 33623, 35288, 36910, 37617, 37963, 38425, 41694, 41695, 41696, 43427, 43922, 44203, 47637, 47844, 48994, 49350, 50222, 50468, 52075, 52487, 55435, 55819, 58009, 59113, 59248, 61339, 62735
Revised 54329
Technical correction 7651, 23579, 33579, 49546
Regulation at 67 FR 70534 eff. date delayed to 5–15–03 12583
Regulation at 68 FR 15349 eff. date corrected 16351
Regulation at 68 FR 44875 eff. date confirmed 57347
Regulation at 68 FR 49350 eff. date confirmed 58582
Regulations at 68 FR 49347 and 49692 eff. dates confirmed 59713
Regulation at 68 FR 50465 eff. date confirmed 61097
Regulation at 68 FR 50467 eff. date confirmed 61098
Regulation at 68 FR 50466 eff. date confirmed 61098
Regulation at 68 FR 53675 eff. date confirmed 63017
Eff. 2-19-04 ....64523, 65160—65164, 65390
71.5 Amended 54329
71.11 Added 16947
71.13 Added 16947
71.15 Added 16947
71.31—71.33 (Subpart A) Subpart designation transferred from 71.1—71.33 (Subpart A); Heading revised 16947
71.31 Amended 54329
71.33 (c) amended 54329
71.41 Amended 54329
71.51 Amended 54329
71.61 Amended 54329
71.71 (b) through (f) amended 54329
71.73 Removed 16947
71.75 Removed 16947
71.77 Removed 16947
71.79 Removed 16947
71.901 (a) amended 54329
73.23 Amended 3175, 25496
Amended; eff. 2-19-04 64525
73.48 42964
73.63 Amended 19947
73.66 Amended 3174
73.89 Amended 7918
77 SFAR No. 98 added; interim 19732
SFAR No. 98 corrected 23584
91 Technical correction 1512, 37735, 50054
SFAR No. 94 amended 7691
SFAR No. 97 added 14077
SFAR No. 77 amended 17870, 65382
SFAR No. 61–2 removed 35524
SFAR No. 51–1 removed 41214
SFAR No. 71 amended 60839
91.159 (b) revised; (c) removed 61321
91.179 (b)(3) introductory text revised; (b)(4) added 61321
91.180 Added 61321
91.189 (g) revised 56560
91.191 (c) revised 56560
91.213 (c) revised 56560
91.401 (b) revised 56560
91.411 Regulation at 66 FR 41116 eff. date delayed to 10–6–03 12542
Regulation at 66 FR 41116 eff. date delayed to 1–31–04 55819

CHANGES JANUARY 2, 2003 THROUGH NOVEMBER 28, 2003

91.413 Regulation at 66 FR 41116 eff. date delayed to 10–6–03 12542
Regulation at 66 FR 41116 eff. date delayed to 1–31–04 55819
91.415 (a) and (c) revised 56560
91.501—91.599 (Subpart F) Heading revised 54560
91.501 (a) revised; (b)(10) added 54560
91.509 (b) introductory text, (c), (d) and (e) revised; (f) added 54561
91.519 (d) added 54561
91.531 (a) introductory text revised; (d) added 54561
91.613 (a) redesignated; (b) added 45083
91.1001—91.1443 (Subpart K) Added 54561
91 Appendix D amended 9795
Appendix A Regulation at 66 FR 41116 eff. date delayed to 10–6–03 12542
Appendix G amended 54584, 61321
93 Heading revised 9795
Policy statement 15657
93.1 Revised 9795
93.51 Revised 9795
93.71 (Subpart E) Added 9795
93.80 Added 9795
93.81 (a) and (b) designation removed; (b)(1), (2), (2)(i), (ii) and (iii) redesignated as (a), (b), (b)(1), (2) and (3) 9795
93.91—93.97 (Subpart G) Added 41214
93.117 Revised 9795
93.151 Revised 9795
93.152 Added 9795
93.251—93.253 (Subpart T) Nomenclature change 9795
93.305 Regulation at 61 FR 69330 suspended in part to 2–2–06 9498
95 ....7918, 17731, 34523, 44612, 54802, 65391
95 SFAR No. 97 cross-reference added 14077
95.1 Revised 16947
97 Technical correction 3096
97.20 Revised 16948
97.21—97.35 ....265, 492, 1796, 1963, 3810, 3811, 6817, 6819, 8708, 8710, 10964, 13620, 13622, 16412, 16413, 19734, 19735, 23889, 23890, 26485, 26487, 32359, 32634, 35537, 35539, 38173, 38175, 41524, 41526, 44204, 44206, 48277, 48278, 51687, 51688,, 53036, 53288, 54999, 56159, 57348, 57350, 60031, 60287, 62235, 64984, 64986
119 Comment period extended 5782
Authority citation revised 47800
Technical correction 60031
119.1 (d) revised 54584
119.3 Amended 41217
119.72 Added (OMB number pending) 47800
121 Comment period extended 5782
SFAR No. 36 Regulation at 66 FR 41116 eff. date delayed to 10–6–03 12542
SFAR No. 97 cross-reference added 14077
SFAR No. 92–4 removed; SFAR No. 92–5 added 17516
Technical correction 37735, 50054, 60031
SFAR No. 89 removed 42937
Regulation at 66 FR 41116 eff. date delayed to 1–31–04 55819
SFAR No. 71 amended 60839
121.312 (e) added 45083
121.313 (j)(1) and (2) revised 42881
121.344 (l)(2) revised 42936
(l)(2) corrected 50069
121.344a (f) revised 42936
121.356 Heading revised; (d) added (eff. through 1–1–05); revised (eff. 1–1–05) 15902
121.378 Regulation at 66 FR 41116 eff. date delayed to 10–6–03 12542
Regulation at 66 FR 41117 eff. date delayed to 1–31–04 55819
121.547 (a)(2) and (c)(1) revised 41217
121.548a Added 41217
121.583 (a)(3) revised 41217
121.709 Regulation at 66 FR 41116 eff. date delayed to 10–6–03 12542
Regulation at 66 FR 41117 eff. date delayed to 1–31–04 55819
121 Appendix M amended 42936
Corrected 50069
Appendix M corrected 53877
Technical correction 56166
125 SFAR No. 97 cross-reference added 14077
Technical correction 37735, 50054
125.1 (b)(4) and (5) revised; (b)(6) and (7) added 54585
125.113 (c) added 45084

CHANGES JANUARY 2, 2003 THROUGH NOVEMBER 28, 2003

TITLE 14 Chapter I—Con.

125.224 Heading revised; (c) added (eff. through 1-1-05); revised (eff. 1-1-05) 15903
125.226 (1)(2) revised 42937
(1)(2) corrected 50069
125 Appendix E amended 42937
Appendix E corrected 50069, 53877
129 Comment period extended 5782
SFAR No. 97 cross-reference added 14077
Technical correction 37735, 56166
129.18 Heading revised; (c) added (eff. through 1-1-05); revised (eff. 1-1-05) 15903
129.28 (c)(1), (2) and (3) revised 42882
135 Comment period extended 5782
SFAR No. 97 cross-reference added 14077
Technical correction 50054, 60031
SFAR No. 71 amended 60839
135.4 Added 54585
135.21 (f) and (g) revised; (h) added 54585
135.23 (r) revised; (s) added 54586
135.76 Added 41218
135.85 (h) added 41218
135.145 Revised 54586
135.152 (k) revised 42939
135.167 (a) introductory text revised 54586
135.170 (c) added 45084
135.179 (c) revised 54586
135.225 (b) through (h) redesignated as (c) through (i); new (b) added; (a) introductory text, new (d) and (h) revised 54586
135.247 (a)(3) added 54587
135.251 (b) revised; (c) and (d) added 54587
135.255 (b) revised; (c) and (d) added 54587
135.291 (b) revised 54587
135.321 (b)(7) revised 54588
135.324 (a) and (b) introductory text revised 54588
135.385 (b) revised; (f) added 54588
135.387 Revised 54588
135.435 Regulation at 66 FR 41117 eff. date delayed to 10-6-03 12542
Regulation at 66 FR 41117 eff. date delayed to 1-31-04 55819
135.443 Regulation at 66 FR 41117 eff. date delayed to 10-6-03 12542
Regulation at 66 FR 41117 eff. date delayed to 1-31-04 55819
135 Appendix F amended 42939
Appendix F corrected 50069
142.1 (a), (b)(1), (4) and (5) revised; (b)(6) added; (c) removed 54588
145 SFAR No. 36 amended; eff. 1-23-04 65378
145.1—145.5 (Subpart A) Regulation at 66 FR 41117 eff. date delayed to 10-6-03 12542
145.51—145.61 (Subpart B) Regulation at 66 FR 41117 eff. date delayed to 10-6-03 12542
145.101—145.109 (Subpart C) Regulation at 66 FR 41117 eff. date delayed to 10-6-03 12542
145.151—145.163 (Subpart D) Regulation at 66 FR 41117 eff. date delayed in part to 10-6-03 12542
145.163 Regulation at 66 FR 41117 eff. date delayed to 10-6-05 12542
Regulation at 68 FR 12542 eff. date corrected to 4-6-05 17546
Regulation at 66 FR 41121 eff. 4-6-05 55819
145.201—145.223 (Subpart E) Regulation at 66 FR 41117 eff. date delayed to 10-6-03 12542
145 Regulation at 66 FR 41117 eff. date delayed to 10-6-03 12542
Regulation at 66 FR 41117 eff. date delayed to 1-31-04 55819
150 Corrected; CFR correction 6608
183 Comment period extended 5782, 10368, 10369
193 Policy statement 38594
125.113 (c) added 45084
135.170 (c) added 45084

Chapter II—Office of the Secretary, Department of Transportation (Aviation Proceedings) (Parts 200—399)

240.17 (b)(1)(i) amended 14316
250.1 Amended 52836
250.2 Removed 52836
250.2b (b) amended 52836
250.5 (a) amended 52836

CHANGES JANUARY 2, 2003 THROUGH NOVEMBER 28, 2003

250.9 (b) amended 52836
255.12 Revised 15353
330.43 (a) and (b) revised 44458
330.45 (b)(2)(i) and (ii) revised 44458
382 Policy statement 24874
382.3 (c) revised 40494
382.70 Added 40494
382 Appendix A added 40495
399.110 Removed 43883

Chapter III—Commercial Space Transportation, Federal Aviation Administration, Department of Transportation (Parts 400—499)

401.1 Revised 35289
401.3 Amended 35289
404.3 (c) amended 35289
404.5 Amended 35289
404.11 Amended 35289
404.13 Amended 35289
404.17 Amended 35289
404.19 (b) amended 35289
413.1 Revised 35289

Chapter V—National Aeronautics and Space Administration (Parts 1200—1299)

1204.1600 (Subpart 16) Added 60847
1214 Authority citation revised 19948
1214.1101 (a) amended; (c) removed; (d), and (e) redesignated as (c), and (d) 19948
1214.1102 (a), and (d) amended; (b), and (c) revised 19948
1214.1103 (b) amended 19948
1214.1104 (a) revised 19948
1250.101 (a)(1), (2), (b)(2), (3), (5) and (6) amended 51350
1250.102 (f) and (i) amended; (h) revised 51350
1250.103-2 (a) introductory text amended 51350
1250.103-3 (b) amended 51350
1250.103-4 (a) amended; (b) revised 51350
1250.103-5 Amended; heading revised 51350
1250.104 (a) and (e) amended; (c)(2) revised; (d)(1) designation and (2) removed 51350
1250.105 (b) and (d) amended 51350
1250.108 (e) amended 51350
1250.109 (f) amended 51350
1250.111 (a) amended 51350
1251.101 Amended 51351
1251.102 (k) added 51351
1251.103 (a), (b)(1)(v), (3), (4), (5)(ii), (6)(i), (7) and (c) amended 51351
1251.104 (a) amended 51351
1251.105 (a)(3)(i), (ii) and (iii) amended 51351
1251.107 (a) amended 51351
1251.200 (a)(2), (4), (b)(8) and (d) amended 51351
1251.201 (a), (c) introductory text and (1) amended 51351
1251.300—1251.302 (Subpart 1251.3) Heading revised 51351
1251.301 (a) heading revised; (a), (b) and (d)(3) amended 51351
1252 Heading revised 51351
1252.100 Amended 51352
1252.102 Heading revised 51351
(a) amended 51352
1252.103 (n) added 51351
1252.203 Amended 51352
1252.300 Amended 51352
1252.403 (a)(2) amended 51352
1252.405 (b) and (c)(2) amended 51352
1252.409 (b)(2) amended 51352
1260.10 (a)(2) revised 35290
1260.11 (h) revised 28709
(d) revised 35290
1260.13 (a)(2) amended 14535
1260.15 (c) introductory text and (1) amended; (d) removed 28709
(c) revised 54655
1260.17 Added 35290
1260.20 (a) revised; (d) amended 28709
1260.26 Revised 50469
1260.39 Amended 28709
1260.56 Revised 50469
1260.75 (b)(1) and (c)(2) revised 50469
1260.76 (d) and (e) revised; (f), (g) and (h) added 50469
1260.152 (b) revised; (c) added 50470
1265 Added 66544, 66573
1265.440 Added 66574
1267 Added 66557, 66575
1267.510 (c) amended 66575
1267.605 (a)(2) amended 66575
1274.207 (b) redesignated as (d); new (b) and (c) added 14535

Proposed Rules:

1 ....6802, 16992, 64730, 64993, 65854
3 ....23808, 27006, 42315

CHANGES JANUARY 2, 2003 THROUGH NOVEMBER 28, 2003

TITLE 14 *Proposed Rules:—Con.*

21....11475, 11759, 16217, 23091, 43885, 46283, 64730, 64993
23....42315
25....1932, 5241, 16458, 19958, 22636, 26237, 33659, 35335, 35612, 37205, 51203, 58042, 64730, 64993
33....64730, 64993
36....34256
39....71, 302, 305, 308, 311, 315, 317, 320, 322, 324, 516, 518, 1016, 1017, 1586, 1802, 1805, 2714, 3475, 3826, 3829, 3832, 3836, 4116, 4398, 4725, 4727, 4730, 4731, 4737, 4739, 5610, 5856, 6376, 6379, 6380, 6382, 6383, 7081, 7084, 7449, 7451, 7947, 8155, 8157, 8161, 8473, 8475, 8477, 8555, 8558, 8560, 8563, 8564, 8566, 8862, 8865, 9032, 9034, 9602, 9607, 9947, 9950, 9951, 9954, 10185, 10188, 10412, 10415, 11014, 11015, 11342, 11476, 11479, 11760, 11762, 11764, 11999, 12318, 12614, 12615, 12618, 13239, 14350, 14351, 14353, 14355, 14558, 15682, 15684, 15687, 16220, 16222, 16225, 16458, 16735, 16736, 17563, 17755, 17757, 17893, 18168, 18170, 18565, 18567, 18569, 18571, 18908, 19757, 19759, 19761, 19962, 19963, 20087, 22339, 22636, 22639, 22641, 22644, 23231, 23235, 23427, 23620, 24383, 25543, 26239, 26242, 26244, 26552, 26553, 27006, 27492, 28175, 28177, 31642, 31991, 31994, 31996, 31999, 32001, 32437, 32691, 32693, 32695, 33030, 33416, 33418, 33420, 33423, 33663, 33885, 34557, 34843, 34847, 34849, 35186, 35826, 36499, 36502, 36504, 36506, 36510, 36513, 36515, 36518, 36520, 36523, 36525, 37102, 37105, 37774, 39483, 39485, 39870, 40573, 40821, 40823, 40827, 40829, 40831, 40834, 41760, 41762, 41967, 41968, 41970, 41972, 41973, 41977, 42317, 42647, 43033, 43040, 43042, 43045, 43681, 43683, 43686, 43688, 43690, 43693, 43695, 43698, 44252, 44491, 44493, 44495, 44497, 44672, 44902, 45176, 45177, 46514, 47267, 47513, 48326, 48576, 48833, 48835, 49390, 50491, 50729, 50731, 51518, 51521, 51523, 51735, 52145, 52148, 52539, 52720, 52862, 52864, 52865, 52868, 52870, 53055, 53058, 53061, 53309, 54400, 54680, 54682, 54684, 54686, 54688, 54690, 54691, 54694, 54862, 54864, 54866, 54869, 54872, 54874, 55321, 56216, 56591, 56594, 56596, 56598, 56792, 56794, 56796, 56799, 56801, 57392, 57394, 57639, 58044, 58046, 58050, 58283, 58285, 58287, 58289, 58291, 59136, 59138, 59139, 59347, 59349, 59555, 59892, 60047, 60151, 60300, 61158, 60627, 60887, 61637, 61766, 61768, 61772, 61774, 62029, 62405, 62408, 62409, 62415, 62544, 62545, 64001, 64002, 64006, 64282, 64283, 64286, 64288, 64290, 64295, 64572, 64822, 64823, 64825, 64827, 64830, 64994, 64996, 64998, 65000, 65003, 65005, 65006, 65008, 65011, 65854, 65856, 65857, 66026, 66028, 66030, 66382, 66384, 66386, 66762, 66764, 66765, 66768, 66770, 66772
43....11475
61....43885, 46283, 60572
65....43885, 46283
71....328, 2460—2463, 3196, 3778, 3837, 3934, 4118, 4741, 4742, 5613, 6677, 7949, 12621, 14359, 15388, 16227, 16229, 16230, 16992, 17987, 18173, 18910, 19470, 23622, 23624, 23625, 23626, 27007, 27946, 28179, 33426, 33427, 34340, 36948, 36949, 36950, 38651, 38652, 38653, 39238, 42322, 43340, 44255, 47515, 47516, 47518, 49727, 50081—50084, 51205, 51737, 52148, 52150, 53925, 55012, 55013, 55015, 55911, 55913, 55914, 55915, 55916, 60049, 62548, 62758, 62759, 62760, 62761, 62762, 64008, 64574, 64575, 64832, 65224, 65417, 65859, 66387
73....3198, 32440, 48579, 50838, 58052, 64833
77....43885, 46283
91....3778, 6802, 9818, 10073, 16992, 28181, 47269, 50085, 60572, 65854
93....14276
95....3778, 16992
97....16992, 65854
107....43885, 46283
109....43885, 46283
119....24810, 40206, 60572
121....1942, 3778, 6802, 12882, 16992, 24810, 40206, 43885, 46283, 47269, 50085, 60572, 61161, 64730, 64993, 65854
125....3778, 5488, 6802, 16992, 42323, 65854
129....3778, 16992, 65854
135....3778, 5488, 6802, 16992, 24810, 40206, 42323, 43885, 46283, 47269, 50085, 60572, 64730, 64993, 65854
136....60572
145...11475, 11759, 24810, 40206, 43885, 46283

CHANGES JANUARY 2, 2003 THROUGH NOVEMBER 28, 2003

154....43885, 46283
158....1807
204....44675
255....1172, 7325, 12622, 12883, 24896, 25844, 27948
399....24896, 25844, 27948
1204....37108
1260....48837, 48838, 62031
1275....43982

TITLE 15—COMMERCE AND FOREIGN TRADE

Subtitle A—Office of the Secretary of Commerce (Parts 0—29)

0 Authority citation revised....24879
0.735-2 Revised....24879
0.735-5-0.735-8 (Subpart B) removed....24879
0.735-9 (Subpart C) removed....24879
0.735.10a Removed....24879
0.735.11 Removed....24879
0.735.12 Removed....24879
0.735.13 Removed....24879
0.735.14 Removed....24879
0.735.15 Removed....24879
0.735.20-0.735.31 (Subpart E) removed....24879
0 Appendices B and C removed....24879
6.4 Revised....4381
6.5 Revised....4382
8.2 (a), (b) introductory text and (2) amended....51352
8.3 (g) revised; (i) and (j) amended....51352
8.4 (b)(1) introductory text, (vii), (2) and (c)(1) amended....51352
8.5 (b)(10) revised; (a), (b)(3) and (5) amended....51352
8.6 (a) heading revised....51352
Introductory text and (b) amended....51352
8.7 (b) and (d) amended....51352
8.12 (e) amended....51352
8.13 (f) amended....51352
8.15 (a) introductory text amended....51352
8 Appendix A amended....51352
8b.1 Amended....51353
8b.2 Amended....51353
8b.3 (h) through (l) redesignated as (i) through (m); new (h) added....51353
8b.4 (a), (b)(1)(v), (3), (4)(ii), (5)(i), (6), (7)(i), (c) and (d) amended; (c) heading revised....51353
8b.5 (a), (b)(3) and (d) amended....51353
8b.6 (a)(3)(i) and (ii) amended....51353
8b.8 (a) amended....51353
8b.10 (a) amended....51353
8b.11 (a)(1) and (3) amended....51353
8b.12 (a), (b)(1), (c) introductory text, (1) and (e) amended....51353
8b.16—8b.18 (Subpart C) Heading amended....51353
8b.17 (a) heading revised; (a) amended....51353
(a), (b) and (e)(3) amended....51353
8b.19 Amended....51353
8b.21 (a) and (d) amended....51353
8b.22 (a), (c) and (d)(1) amended....51353
8b.25 (a)(1) amended....51353
20.1 Amended....51355
20.2 Heading revised....51354
(a) amended....51355
20.3 (j) through (n) redesignated as (k) through (o); new (j) added....51354
20.4 (d) amended....51355
20.7 Introductory text and (a) amended....51355
20.13 (a)(2) amended....51355
20.15 (a)(1), (b) and (c)(2) amended....51355
20.18 (b)(2) amended....51355
26 Added....66544, 66575
26.215 (d)(1), (2), (f)(1), (2), (g)(1) and (2) added....66577
26.220 (c) added....66577
26.440 Added....66577
26.970 (a)(12) through (16) added....66577
29 Added....66557, 66577
29.510 (c) amended....66577
29.605 (a)(2) amended....66577

Chapter I—Bureau of the Census, Department of Commerce (Parts 30—199)

30 Nomenclature change; authority citation revised....42538
Appendices A, B and C amended....42543
Authority citation revised....59878
30.1 (a) amended; (b) and (c) revised....42538
(c) revised....59878

CHANGES JANUARY 2, 2003 THROUGH NOVEMBER 28, 2003

TITLE 15 Chapter I—Con.

30.2 (c) added 59878
30.7 (d)(3) added; (e) and (l) amended; (j) and (o) revised; (k) removed 42538
30.12 Revised 42539
30.21 Revised 42539
30.22 Heading revised; (a) and (b) amended; (f) added 42540
30.23 Amended 42540
30.55 (h)(2)(vi) added 59879
30.58 (c)(6) redesignated as (c)(7); new (c)(6) added 59879
30.60 (a) revised 42540
(a) amended 59879
30.61 Introductory text and (b) revised; (c) removed 42540
(a)(5) added 59879
30.62 (b) redesignated as (e); introductory text, (b), (c) and (d) added; (a) revised 42541
30.63 (a)(1), (b)(13) and (c) revised; (b)(14) through (21) added 42541
(a)(12) amended 59879
30.65 Revised 42542
(b) introductory text and (1) revised; (b)(2) redesignated as (b)(4); new (b)(2) and (3) added 59879
30.66 Revised 42542
30.95 Revised 59879
50.1 (d) revised 42586
50.5 Illustration amended 42586
80.1 (c) and (g) revised 42586

Chapter II—National Institute of Standards and Technology, Department of Commerce (Parts 200—299)

270 Authority citation revised 24345
270 (Subchapter G) Established; interim 4694
270.1 (b) revised; interim 66704
270.2 Amended; interim 66704
270.100—270.106 (Subpart B) Added; interim 66704
270.200—270.206 (Subpart C) Added; interim 66704
270.310 Introductory text revised 24345
270.312 Amended 24345
270.313 (c) added; interim 66707
270.314 Amended 24345
270.315 (d)(2) revised 24345
(a) revised; interim 66707

Chapter III—International Trade Administration, Department of Commerce (Parts 300—399)

303 Nomenclature change 56555
303.2 (a)(13) and (14) amended 56555
303.5 (b)(6) revised 56556

Chapter VII—Bureau of Industry and Security, Department of Commerce (Parts 700—799)

732 Authority citation revised 50472
732.3 (n)(1) amended 50472
732.5 Heading revised 50472
734.4 (b) revised 35784
738 Authority citation revised 60289
738 Supplement No. 1 amended 60289
740 Authority citation revised 50472
740.1 Heading revised; (d) amended 50472
740.2 (a)(8) added; interim 16211
740.9 (a)(2)(i) revised 35784
740.10 (a)(3)(v) redesignated as (a)(3)(vi); new (a)(3)(v) and (c) added; interim 16211
740.11 (a)(2) revised 10589
Supplement No. 1 revised 10590
740.13 (f) added; interim 16211
(d)(1) Footnote 1 revised 50472
740.14 (b)(4) amended; (d) and (f) revised 35784
740.15 (c)(1)(iv) and (2)(iv) revised 50472
740.17 (b)(3)(iii)(H) revised 35785
740 Supplement No. 1 amended 16146, 60289
742.2 (a)(3) and (b) revised 34529
742.5 (c)(1) amended 16147
742.6 (a)(2) and (c) revised; (b)(3) added; interim 16211
742.8 (a)(4)(ii) amended; interim 16212
742.9 (a)(3)(ii) amended; (b)(1)(vi) revised; (b)(1)(vii) and (viii) redesignated as (b)(1)(ix) and (x); new (b)(1)(vii), (viii), and (xi) added; interim 16212
742.10 (a)(4)(ii) amended; (b)(1)(vi) revised; (b)(1)(vii), (viii), and (ix) redesignated as (b)(1)(ix), (x), and (xi); new (b)(1)(vii) and (viii) added; interim 16212
742.15 (b)(1) amended; (b)(3)(ii) revised 35785

CHANGES JANUARY 2, 2003 THROUGH NOVEMBER 28, 2003

742.19 (a)(3)(ii) and (b)(3) amended; (b)(1)(xi) revised; (b)(1)(xii) through (xvii) redesignated as (b)(1)(xiv) through (xx); new (b)(1)(xii), (xiii), and (xxi) added; interim 16212
742 Supplement No. 2 amended; interim 16212
Supplement No. 5 added 35785
743.1 (b)(1) and (c) revised; (e)(2) removed 10591
744 Authority citation revised 1797, 50472
744.1 (a) revised; interim 34194
744.7 (b)(1)(iv) and (2)(iv) revised 50472
744.12 Added; interim 34194
744.13 Revised; interim 34194
744.14 Revised; interim 34195
744.17 Added 1797
744 Supplement No. 1 added 1797
Supplement No. 1, Category 3 (ECCN 3A001) amended 1798
745 Supplement No. 2 amended 34529
748.3 (a) amended; (d) revised 35785
748 Supplements No. 1 and 2 amended 35786
750 Authority citation revised 50472
750.7 (b) amended 50473
752 Authority citation revised 50473
752.7 (b)(1) amended 50473
752.15 (a) revised 50473
754 Authority citation revised 50473
754.2 (h)(2), (i)(3) and (j)(2) revised 50473
754.4 (c)(4) and (d)(3)(ii) revised 50473
758 Authority citation revised 50473
758.1 (b)(1), (2) and (3) revised; (e) amended 50473
758.2 Introductory text and (c)(3) revised; (a) amended 50473
758.7 (b)(1)(i) and (6) amended 50474
758.9 Revised 50474
762.2 (b)(4) through (41) redesignated as (b)(6) through (43); new (b)(4) and (5) added; interim 16213
770 Authority citation revised 50474
770.2 (m) revised 35786
(e)(2)(ii) and (f) amended 50474
772 Authority citation revised 50474, 54656
772.1 Amended 10591, 50474, 54656, 60289
Amended; interim 34195
774 Authority citation revised 54656
Supplement No. 1, Category 2 (ECCN 2A001, 2B001, 2B003 and 2B006) amended 10592
Supplement No. 1, Category 3 (ECCN 2A001, 2A002, 3B001, 3B991, 3C004, 3E001, 3E002 and 3E003) amended 10593
Supplement No. 1, Category 4 (ECCN 4A003, 4D003 and 4D993) amended 10598
Supplement No. 1, Category 5 (ECCN 5A001, 5A991 and 5B001, 5E001 and 5E991) amended 10599
Supplement No. 1, Category 5 (ECCN 5A002, 5B002 and 5E002) amended 10601
Supplement No. 1, Category 6 (ECCN 6A001, 6A005, 6A008, 6C992, 6C994 and 6D003) amended 10602
Supplement No. 1, Category 7 (ECCN 7A003, 7D002 and 7D003) amended 10602
Supplement No. 1, Category 8 (ECCN 8A002, 8A018 and 8A992) amended 10606
Supplement No. 1, Category 9 (ECCN 9A012, 9D001, 9D002, 9D003 and 9D102) amended 10607
Supplement No. 2 revised 10608
Supplement No. 1, Category 1 (ECCN 1A101, 1A102, 1B101, 1B102 and 1B115) amended 16147
Supplement No. 1, Category 1 (ECCN 1B117, 1B118, 1B119, 1C010, 1C101 and 1C102) amended 16148
Supplement No. 1, Category 1 (ECCN 1C107, 1C111, 1C118, 1D102 and 1D002) amended 16149
Supplement No. 1, Category 1 (ECCN 1D101, 1D103, 1E001, 1E101 1E102, 1E103 and 1E104) amended 16150
Supplement No. 1, Category 2 (ECCN 2B009, 2B104, 2B109 and 2B116) amended 16151
Supplement No. 1, Category 2 (ECCN 2B119, 2B120, 2B121, 2B122, 2D101 and 2E001) amended 16152
Supplement No. 1, Category 2 (ECCN 2E002 and 2E101) and

CHANGES JANUARY 2, 2003 THROUGH NOVEMBER 28, 2003

TITLE 15 Chapter VII—Con.

Category 3 amended (ECCN 3A001 and 3A101) 16153
Supplement No. 1, Category 3 (ECCN 3D101, 3D102, 3E101) and Category 4 (ECCN 4D001, 4D002, 4D102, 4D994 and 4E001) amended....16154
Supplement No. 1, Category 5 (ECCN 5A101, 5D101, 5E101 and 5E111) and Category 6 (ECCN 6A002, 6A102, 6A103, 6A107 and 6A108) amended 16155
Supplement No. 1, Category 6 (ECCN 6B108, 6D102, 6D103, 6D104, 6E101 and 6E102) and Category 7 (ECCN 7B001, 7B003, 7B101 and 7B102) amended 16156
Supplement No. 1, Category 7 (ECCN 7B104, 7D101, 7D102, 7E001, 7E101 and 7E104) and Category 9 (ECCN 9A106, 9A110, 9A115, 9A117 and 9B005) amended....16157
Supplement No. 1, Category 9 (ECCN 9B106, 9B116, 9C110, 9D001 and 9D002) amended 16158
Supplement No. 1, Category 9 (ECCN 9D101, 9D102, 9D104, 9D105, 9E101 and 9E102) amended 16159
Supplement No. 1, Category 2 (ECCN 2A983, 2A993, 2D983, 2E001, and 2E002) amended; interim 16213
Supplement No. 1, Category 2 (ECCN 2E983) amended; interim 16214
Supplement No. 1, Category 1 (ECCN 1C351) amended 34529
Supplement No. 1, Category 1 (ECCN 1C353, 1C991) amended 34530
Supplement No. 1, Category 2 (ECCN 2B350) amended 34531
Supplement No. 1, Category 2 (ECCN 2B352, 2E001) amended 34532
Supplement No. 1, Category 2 (ECCN 2E002) amended 34533
Supplement No. 1, Category 5 (ECCN 5A002) amended 35786
Supplement No. 1, Category 6, corrected (ECCN 6E001 and 6E002)....38599
Supplement No. 1, Category 1 (ECCN 1C111) amended 54657
Supplement No. 1, Category 7 (ECCN 7A005) amended 54657
Supplement No. 1, Category 7 (ECCN 7A103) amended 54657
Supplement No. 1, Category 7 (ECCN 7A105) amended 54657
Supplement No. 1, Category 7 (ECCN 7A994) amended 54657
Supplement No. 1, Category 9 (ECCN 9A106) amended 54658

Chapter VIII—Bureau of Economic Analysis, Department of Commerce (Parts 800—899)

806.15 (h)(1) and (2) revised 3813
806.17 Revised 1532

Chapter IX—National Oceanic and Atmospheric Administration, Department of Commerce (Parts 900—999)

902 Technical correction 2636
902.1 (b) table amended (OMB numbers) 209, 2192, 12815, 24617, 49698, 61340, 64987
(b) table corrected 62501
911.3 (p) through (s) revised; (t) added 45161
911.4 (c)(3) and (4) added....45161
911.5 (c) and (e)(1) revised; (e)(3) and (4) added 45161
911.6 Revised 45161
911 Appendix A revised 45161
922 Temporary regulations 39005
Regulation at 68 FR 39005 corrected 43922

Chapter XX—Office of the United States Trade Representative (Parts 2000—2099)

2016 Added; interim 5543
Revised 43924

Proposed Rules:

30 60301
303....45177
700—799 (Ch. VII) 60030
740 ....60891, 64009
742....64009
748....64009
754....64009

CHANGES JANUARY 2, 2003 THROUGH NOVEMBER 28, 2003

764....54402
766....54402
772....64009
774....60891
801 ....51939, 55202, 55204, 59750
806....51942
922....62033
930 ....34851, 40207

TITLE 16—COMMERCIAL PRACTICES

Chapter I—Federal Trade Commission (Parts 0—999)

303.7 (m) amended 3816
304 Request for public comment 9856
305 Energy efficiency ranges 38175, 65631
305.8 (b) revised 8449
305.9 (a) revised....23586
305.10 (a) revised....8449
305.11 (a)(5)(i)(A) revised; (a)(5)(i)(L) added....36463
(a)(5)(i)(H)(2) amended; eff. 2-25-04....55821
305 Appendix L amended....36463
Appendix L amended; eff. 2-25-04 55822
Appendix C2 revised; Appendices H, I, and L amended 47451
Appendix F removed; new Appendices F1 and F2 added; eff. 2-23-04 65834
310 Revised 4669
Compliance notification....16414
310.8 Added 45144
801.1 (h) revised 2430
801.21 Introductory text revised 2430
803.9 (a) *Examples 7* and *8* added; (c) revised 2431
803.20 (c) and example revised....2431
803 Appendix revised 2431

Chapter II—Consumer Product Safety Commission (Parts 1000—1799)

1000.16 Amended 57799
1000.27 Amended 57799
1500.12 (a)(2) added....19147
Regulation at 68 FR 19147 effective date confirmed 38176
1500.17 (a)(13) and (b) added 19147
Regulation at 68 FR 19147 effective date confirmed 38176
1500.83 (a)(36)(i) revised 4699
1500.85 (a)(14) added....4699
1512 Authority citation revised 7073
1512.2 (a) revised....7073
1512.18 Heading revised; (o)(2)(iv) amended 52691

Proposed Rules:

0—999 (Ch. I)....2465
228....50984
305....16231
309....24669
310....16238
460....41872
1000—1799 (Ch. II)....60629
1026 20356
1500 35191
1700 35614

CHANGES APRIL 1, 2003 THROUGH NOVEMBER 28, 2003

TITLE 17—COMMODITY AND SECURITIES EXCHANGES

Chapter I—Commodity Futures Trading Commission (Parts 1—199)

1.35 (a-1)(5) revised 34794
4.5 (c)(2)(i) and (ii) removed; (c)(2)(iii) and (iv) redesignated as (c)(2)(i); new (c)(2)(i), (ii) and (f)(2) revised; (g) added 47230
4.7 (a)(2)(vi), (3)(vii) and (d)(1)(vii) revised 47231
4.10 (m) added 42967
4.12 (b)(3)(vi) revised 47231
4.13 (c) and (d) redesignated as (d) and (e); (a)(1)(iv) amended; (a)(2), (b), new (d) and (e) revised; introductory text, (a)(3), (4), (5), new (c) and (f) added 47231
(e)(2)(i)(B) and (ii) corrected; (e)(iii) added 52837
Introductory text corrected 59113
4.14 Introductory text and (a)(10) added; (a)(8) and (c) revised; (a)(9)(ii) amended 47233
(a)(8)(iii)(A)(2) and (c)(2) corrected 52837
(a)(8)(i)(D) corrected 59114
4.21 (a) revised 47234
4.22 (a) introductory text, (c) introductory text, (h)(1) and (3) revised; (a)(4), (c)(6), (i) and (j) added 47234
(c) corrected; (j) introductory text, (A), (B) and (ii) redesignated as (j)(1), (1)(i), (ii) and (2) 52837
4.25 (a)(1)(ii)(H) added 42967
4.31 (a) revised 47235
(a) corrected 59114
4.35 (a)(7) and (8) redesignated as (a)(8) and (9); new (a)(7) added 42967
(a)(1)(viii) revised 47235
4 Appendices A and B added 47236
Appendix A corrected 52837
Appendix B corrected 53430
18.04 correctly removed: CFR correction 48549
30 Order 39006
Authority citation revised 40499
Technical correction 46446
30.5 Introductory text, (a) and (b) revised; (e) removed 40499
30 Appendix D redesignated from Part 40 Appendix C; new Appendix D revised 33624
Appendix C amended 58587
40 Appendix C redesignated as Part 30 Appendix D 33624
42 Added 25159

Chapter II—Securities and Exchange Commission (Parts 200—399)

200.30-13 Revised 50954
201.100—201.900 (Subpart D) Authority citation revised 35788
201.161 (a) amended; (b) introductory text and (1) revised; (b)(2) redesignated as (c)(1); new (b)(2) and (c)(2) added 35788
201.230 (d) amended 35789
201.360 (a) redesignated as (a)(1); (a)(2) and (3) added 35789
201.450 (a) amended 35789
201.900 (a)(1)(i) removed; (a)(1)(ii), (iii) and (iv) redesignated as new (a)(1)(i), (ii) and (iii); new (a)(1)(iii) revised 35789
202.3a (c) added 50955
210 Authority citation revised 36660
210.1-02 (a) redesignated as (a)(1); (a)(2) added; authority citation removed 36660
210.2-02 Heading, (a) heading, (b) heading, (c) heading and (d) heading revised; (f) added 36660
210.3-01 (e)(1) and (i)(2) revised 17880
210.3-12 (g)(1) revised 17881
211 Staff accounting bulletin 26840
228 Policy statement 15939
Authority citation revised 18817, 36660, 64968, 67008
228.307 Revised 36660
228.308 Added 36661
228.401 (f) added 18817
(e)(2)(iv) amended 36661
(g) added 67008
228.601 (a)(1) amended; Exhibit table, (b)(7), (11) heading and (27) through (98) revised 36661
228.703 Added 64968
229 Policy statement 15939
Authority citation revised 18817, 36663, 64969, 67009

CHANGES APRIL 1, 2003 THROUGH NOVEMBER 28, 2003

TITLE 17 Chapter II—Con.

229.307 Revised 36663
229.308 Added 36663
229.401 (h) *Instruction 3* revised; (i) added 18817
(h)(2)(iv) amended 36663
(j) added 67009
229.601 (a)(1) amended; Exhibit table and (b)(27) through (98) revised 36663
229.703 Added 64969
230 Authority citation revised 57777
230.110 (b) revised 25798
230.134 (a)(3)(iii), (13) and authority citation removed; (a)(3)(iv) and (14) redesignated as new (a)(3)(iii) and (13); new (a)(3)(iii) amended; (e) revised 57777
230.156 (b)(2)(i) revised; authority citation removed 57777
230.482 Revised 57777
232 Technical correction 53289
232.12 (b) revised 25799
232.13 (a)(4) added 25799
232.101 (a)(1)(iii) revised; (b)(4) removed; (b)(5) through (10) redesignated as (b)(4) through (9) 25799
232.104 (a) revised 25799
232.201 (a) introductory text revised 25799
232.301 Revised 24346, 44878
239 Authority citation amended 25799
239.15a Form N-1A amended 57780
239.17a Form N-3 amended 57780, 57781
239.17b Form N-4 amended 57781, 57782
239.17c Form N-6 amended 57782
239.62 Removed 25799
239.144 (c) amended 25799
240 Authority citation revised 18818, 36665, 64970, 67009
Authority citation amended 46451
240.0-2 (b) revised 25799
240.10A-3 Added 18818
240.10b-18 Revised 64970
240.12b-15 Revised 36665
240.13a-14 (c) removed; (d), (e) and (f) redesignated as (c), (d) and (e); (a), (b), new (c), (d) introductory text and (e) revised; new (f) added 36665
240.13a-15 Revised 36666
240.13b2-2 Revised 31830
240.14a-101 Amended 18821, 67009
240.15d-14 (c) removed; (d), (e) and (f) redesignated as (c), (d) and (e); (a), (b), new (c), (d) introductory text and (e) revised; new (f) added 36666
240.15d-15 Revised 36667
240.16a-3 (k) added; (h) revised 25799
240.17a-5 (c)(1) introductory text amended; (c)(2) introductory text and (3) revised; (c)(5) added 46452
241 Policy statement 25283, 32311, 65822
244 Policy statement 15939
249 Policy statement 15939
Authority citation amended 18821, 36667
Authority citation revised 64972, 67010
249.103 Form 3 amended 25800
249.104 Form 4 amended 25801
249.105 Form 5 amended 25802
249.220f Form 20-F amended 18821, 36668, 64972
249.240f Form 40-F amended 18822, 36670
249.308 Authority citation revised 64972
249.308a Form 10-Q amended 36667, 64974, 67011
249.308b Form 10-QSB amended 36667, 64974, 67011
249.310 Form 10-K amended 36668, 64974
249.310b Form 10-KSB amended 36668, 64974
249.330 Form N-SAR amended 36672
249.331 Form N-CSR amended 18822, 36672, 64975, 67011
249.445 Removed 25800
250.21 (b)(1) revised 25800
259.601 Removed 25800
260.0-5 (b) revised 25800
269.6 Removed 25800
270 Authority citation amended 36671
270.0-11 Added 25146
270.3a-8 Added 37052
270.8b-15 Amended 36671
270.23c-1 (a)(11) revised; eff. 7-15-04 64975
270.30a-2 Revised 36671
(a) and (b) amended 67011
270.30a-3 Revised 36671
270.34b-1 Introductory text note added; (a) and (b)(1)(i) revised; (b)(1)(ii)(A), (B), (C), (iii)(A) through (E), (2) and (3) amended 57779
274 Authority citation amended 36672
274.11A Form N-1A amended 57780
274.11b Form N-3 amended 57780, 57781
274.11c Form N-4 amended 57781, 57782
274.11d Form N-6 amended 57782
274.101 Form N-SAR amended 36672
274.128 Form N-CSR amended 18822, 36672, 64975, 67011
274.201 Removed; eff. 7-15-04 64975
274.202 Form 3 amended 25800
274.203 Form 4 amended 25801
Form 4 corrected 37044
274.401 Removed 25803
275.0-4 (a) revised 42248
275.04 (a) revised 42248
275.203-1 (d) amended 42248
275.203-3 (b)(3) and note amended 42248
275.203A-6 Removed 42248
275.204-1 Note added; (b) revised; (d) amended 42248
275.206(4)-2 Revised 56700
Corrected 61555
279.1 Form ADV amended 42249, 56701
279.2 Form ADV-W amended 42249
279.3 Form ADV-H amended 42250

Proposed Rules:

1 ....38655, 40835, 46516
36 66032
210 61720
239 ....54644, 58226, 61720
240 ....15688, 27722, 36951, 48724, 54590, 60784, 61720, 62872, 62910, 62972
242 62972
249 ....54590, 60784
270 61720
274 ....58226, 60784, 61720
275 58226

TITLE 18—CONSERVATION OF POWER AND WATER RESOURCES

Chapter I—Federal Energy Regulatory Commission, Department of Energy (Parts 1—399)

2.1 (a)(1)(xi)(K) redesignated as (a)(1)(xi)(L); new (a)(1)(xi)(K) added 51115
2.1c Added 46455
2.7 (b) amended 51115
4.30 (a) revised; (b)(9)(ii) and (23) amended 51115
4.32 Amended; (b)(2) revised 51115
(k) added 52094
(a)(5)(vi), (b)(2) and (h) correctly amended 61742
4.33 (a)(2) redesignated as (a)(3); new (a)(2) added; (b) revised 51116
4.34 (b)(1), (4)(i) and (h) amended; (b)(5) added; (e) and (i)(5) revised; (i)(9) removed 51116
(i)(9) added 52094
(b)(5)(ii) and (iii) correctly designated as (b)(5)(iii) and (iv); new (b)(5)(ii) correctly added 61742
4.35 (f)(1)(iii) amended 51117
4.37 Introductory text and (b)(1) amended 51117
4.38 Amended; (f)(7) and (h) removed; (a)(2) through (7), (f)(8) and (9) redesignated as (a)(4) through (9), (f)(7) and (8); new (a)(2), (3) and (e)(4) added; new (a)(4), (b) and (g)(2) revised 51117
(h) added 52094
(a)(4) and (b) correctly amended 61742
4.39 (a) and (b) introductory text revised; (e) added 51119
(a) correctly amended 61742
4.40 (b) amended 51119
4.41 (c)(4)(i), (iii), (e)(4)(iii), (iv), (7), (8), (f)(9)(i) and (h)(2) amended; (e)(4)(v), (9), (10) and (h)(3)(iv) added; (h) introductory text and (4)(ii) revised 51119
(h) introductory text corrected 61742, 63194
4.51 (c)(2)(i) and (iii) amended; (e)(4), (g) and (h) revised; (e)(7), (8) and (9) added 51120
(e)(7) corrected 61742
4.60 (b) amended 51120
4.61 (c)(1)(vii) amended; (c)(1)(x) and (3) through (9) added; (e) and (f) revised 51120
(c)(4) correctly amended 61742
4.70 Amended 51120
Correctly amended 61742
4.81 (b)(5) revised 51120
4.90 Amended 51121

CHANGES APRIL 1, 2003 THROUGH NOVEMBER 28, 2003

CHANGES APRIL 1, 2003 THROUGH NOVEMBER 28, 2003

TITLE 18 Chapter I—Con.

4.92 Amended; (a)(2), (d) and (f) revised 51121
4.93 (a) amended 51121
4.101 Amended 51121
4.107 (d) and (f) revised 51121
4.200 (c) amended 51121
5 Added 51121
5.1 (d)(1) correctly amended 61742
5.3 (c)(1)(ii)(F) correctly amended 61742
5.7 Correctly amended 61742
5.9 (c) correctly amended 61742
5.15 (c)(7) and (f) correctly amended 61742
5.18 (a)(3)(i)(A) correctly amended 61742
5.19 (d) correctly amended 61743
5.20 (b)(2)(iii) correctly redesignated as (b)(3) 61743
5.22 (a) introductory text and (1) correctly amended 61743
5.24 (c) correctly amended 61743
5.27 (d) correctly amended 61743
5.28 (c) correctly amended 61743
9.1 Amended 51139
9.10 Amended 51139
16 Nomenclature change 51139
16.1 (c) added 51139
16.6 (b)(9), (10)(ii), (iii)(B), (iv) amended; (b)(10)(v) added; (d) revised 51139
16.7 (d) revised; (e)(1), (3) and (g) amended 51139
(d)(7) added 52095
16.8 (c)(1), (ii), (2), (4)(ii), (d)(1), (h), (i)(1), (2)(i) and (iii) amended; (f)(7) and (j) removed; (a)(2), (3) and (f)(8) redesignated as (a)(4), (5) and (f)(7); new (a)(2), (3) and (e)(4) added; new (a)(4) and (b) revised 51140
(j) added 52095
(b)(2) and (c)(2) correctly amended 61743
16.9 (d)(1)(iii) amended 51142
16.10 (d) and (f) removed; (e) redesignated as new (d); new (d) revised 51142
16.11 (a)(2) removed 51142
16.19 (b)(3) and (4) removed; (b)(5) redesignated as (b)(3) 51142
16.20 (c) revised 51142
35.18 Added 19619
35.28 (d) introductory text amended; (f) added 49929
101 Amended 19619, 19620, 19621
Amended; interim 40508
Regulation at 68 FR 40508 confirmed; amended 62002
141.300 (d) added 52095
141.500 Added; interim 40508
Regulation at 68 FR 40508 confirmed; revised 62003
153.13 Added 31604
154.312 (d) introductory text amended 19622
154.315 Added 19622
157.6 (d)(6) added 52095
157.10 (d) added 52095
157.14 (a) introductory text amended 52096
157.16 Introductory text amended 52096
157.22 (e)(9) added 52096
157.202 (b)(2)(i) amended; (b)(2)(ii)(C) revised; (b)(13) added 31604
157.203 (d)(1) amended 31605
(d)(4) added 52096
157.205 (a) introductory text revised 31605
157.207 Introductory text revised 31605
157.208 (a) revised 31605
201 Amended 19622, 19623, 19624, 34795
Amended; interim 40509
Regulation at 68 FR 40509 confirmed; amended 62003
260.400 Added; interim 40509
Regulation at 68 FR 40509 confirmed; revised 62003
284.288 Added 66336
284.402 (a) amended 66337
284.403 Added 66337
346.3 Added 19625
352 Amended 19625, 19626
Amended; interim 40509
Regulation at 68 FR 40509 confirmed; amended 62004
357.5 Added; interim 40510
Regulation at 68 FR 40510 confirmed; revised 62004
375.303 Introductory text added; (a) revised 25816
375.307 (f)(3) revised 25816
375.308 (w)(3), (4), (x)(5) and (6) amended; (w)(5) and (x)(7) added 31605
(c)(11), (k)(1), (2)(ii) and (3) amended; (aa) added 51142

CHANGES APRIL 1, 2003 THROUGH NOVEMBER 28, 2003

375.312 Heading and introductory text revised 25816
375.314 Added 25816
376.204 (b)(2)(i), (v) and (x) revised 25816
381.302 (a) amended 50697
381.303 (a) amended 50697
381.304 (a) amended 50697
381.305 (a) amended 50697
381.403 Amended 50697
381.505 (a) amended 50697
381.801 Amended 50697
385.214 (a)(2) and (3) revised 51142
385.2001 Amended 51143
385.2003 Amended 51143
388.112 Heading and (b) through (e) revised; (a)(3) added 46459
388.113 (d)(3)(i) and (ii) revised 46460

Chapter XIII—Tennessee Valley Authority (Parts 1300—1399)

1301.2 Revised 28710
1302.2 Introductory text, (b), (c) and concluding text amended 51355
1302.3 (e) added 51355
1302.4 (b)(1) introductory text amended 51355
1302.5 (a) and (b) amended 51355
1302.6 (b) and (d) amended 51355
1302.7 (b)(3)(ii) and (c)(3)(ii)(B) amended 51355
1302.9 (e) amended 51355
1302.10 (f) amended 51355
1302.12 (a) introductory text amended 51355
1304 Revised 46937
1304.2 OMB number pending in part 46936
1305 Removed 17546
1307.1 (k) added 51356
1307.3 Amended 51356
1307.4 Heading revised; (b)(1) introductory text, (i) through (vii), (2), (3)(ii), (4) introductory text, (i), (c) and (d) amended 51356
1307.5 (c)(8), (d) and (e)(2)(i) amended 51356
1307.6 Heading revised; (a), (b)(1), (2) introductory text, (c) and (d)(1) amended 51356
1307.7 (a) and (b) amended 51356
1307.8 (b) and (d) amended 51356
1307.10 (c) amended 51356
1307.11 (e) amended 51356
1307.12 (f) amended 51356
1307.13 (a)(2) and (b) amended 51356
1309.1 (h) through (l) redesignated as (i) through (m); new (h) added 51357
1309.2 Amended 51357
1309.4 Heading revised 51357
1309.9 (a) and (b) amended 51357
1309.10 (a) amended 51357
1309.12 (a) and (c) amended 51357
1309.14 (a) and (d)(2) amended 51357
1309.15 (b) and (c)(2) amended 51357
1309.16 Amended 51357
1309.17 (e) and (f)(3) amended 51357
1309.18 (c) amended 51357

Proposed Rules:

4 ....18538, 19607
16 ....18538, 19607
35 ....24679, 49974
141 ....18538, 19607, 40340
157 ....18538, 19607
260 40340
284 ....40207, 46133
357 40340
375 40340

TITLE 19—CUSTOMS DUTIES

Chapter I—Bureau of Customs and Border Protection, Department of Homeland Security; Department of the Treasury (Parts 1—199)

Chapter I Heading revised 51869
0 added 51869
4.20 (a), (b) and (c) table amended 48280
10 Authority citation amended 43624
10.184 Undesignated center heading and section removed 43624
10.228 Revised; interim 56169
12.104g (a) and (b) amended 51904, 55004
(a) table corrected 58371
24.22 (g)(2) through (7) redesignated as (g)(3) through (8); (b)(3), (4)(iv), (c)(3), (e)(1), (2), (g)(1), new (g)(3), (4), (5), (h) and (i) revised; (d)(3), (4)(ii)(5), new (g)(7) amended; new (g)(2) added 43627
24.25 (a), (c)(2) and (d) amended 43630

CHANGES APRIL 1, 2003 THROUGH NOVEMBER 28, 2003

TITLE 19 Chapter I—Con.

101.3 (b)(1) amended....42587, 42589
102.20 Table amended....43631
103 Authority citation amended....47454
103.35 Added; interim....47454
111.1 Amended....47460
111.13 (b) amended; interim....31977
111.19 (c) and (f)(4) revised....43630
111.96 (b) revised; (c) amended....43630
122.15 (b) amended....42589, 50698
133.27 Revised....43637
148.87 (b) amended....50699
178.2 Table corrected....24052
191.26 (b)(4) example amended....50703

Chapter II—United States International Trade Commission (Parts 200—299)

201.1 Revised....32973
201.2 (c) revised....32973
201.3 (c) revised....32973
201.3a (a) revised....32973
201.4 (d) revised....32974
201.6 (a)(2), (d), (e)(3) and (g) revised....32974
201.8 (a), (c) and (d) revised....32974
201.13 (f) and (i)(1) revised....32974
201.14 (a) revised....32975
201.17 (a)(1) revised....32975
201.18 (b), (d) introductory text and (e) revised....32975
201.19 (b) amended....32975
201.21 (a) revised....32975
201.31 Heading and (c) revised....32975
201.33 Removed....32975
201.170 (c) revised....32975
201.201—201.208 (Subpart H) Authority citation revised....32976
201.201 (f), (i) and (m) revised....32976
201.202 (a) and (b)(4) revised....32976
201.204 (a)(16)(ii), (g)(1), (2), (h)(1)(iii), (2)(iii), (3), (4)(ii), (j) and (n) revised....32976
201.206 (d), (f)(3) and (g)(1)(iv) revised....32976
201.207 (b)(3) revised....32976
204 Authority citation revised....32976
204.1 Footnote 5 redesignated as Footnote 1....32977
204.2 Footnote 6 redesignated as Footnote 2....32977
206.3 (b) revised....32977
206.8 (b) revised....32977
206.17 (a)(2), (b)(2), (g)(1) and (3) revised....32977
206.44 (a), (c)(1) and (3) revised; (j) redesignated as (k); new (j) added; interim....65167
206.44a Added; interim....65168
207.6 Removed....32978
207.7 (a)(2), (b)(2) and (g)(1) revised....32978
207.62 (b)(2) revised....32978
207.64 (b) revised....32978
210.4 (f)(2) revised....32978
210.8 (a) revised....32978
212.29 Revised....32979

Chapter IV—Bureau of Immigration and Customs Enforcement; Department of Homeland Security (Parts 400—599)

Chapter IV Established....51870

Proposed Rules:

4....43574
101....42650
103....43574, 48327
113....43574
122....43574
123....43574
141....50733
191....56804
192....43574

TITLE 20—EMPLOYEES' BENEFITS

Chapter II—Railroad Retirement Board (Parts 200—399)

200.4 (d), (h), (i) and (m) revised; (j) introductory text, (2), (k), (l), (n)(2) and (p) amended....61621
206 Added....51153
218.9 (a)(2) amended....39010
Regulation at 68 FR 39010 corrected....45315
218.12 (b)(2)(ii) amended....39010
Regulation at 68 FR 39010 corrected....45315
218.13 (b)(1)(ii) and (2)(ii) amended....39010
Regulation at 68 FR 39010 corrected....45315
218.16 (b)(2)(ii) amended....39010
Regulation at 68 FR 39010 corrected....45315
218.17 (b)(2)(ii) amended....39010
Regulation at 68 FR 39010 corrected....45315

CHANGES APRIL 1, 2003 THROUGH NOVEMBER 28, 2003

218.36 (a)(3) and (b) amended....39010
Regulation at 68 FR 39010 corrected....45315
218.40 (c)(4) amended....39010
Regulation at 68 FR 39010 corrected....45315
218.43 (b)(3) and (c)(6) amended....39010
Regulation at 68 FR 39010 corrected....45315
218.44 (b)(3) and (c)(6) amended....39010
Regulation at 68 FR 39010 corrected....45315
220.110 (f) added....60291
220.112 (a) amended....60291
220.114 Revised....60291
220.120 Revised....60293
220.135 Added....60294
220.161 Amended....39010
220.176 Amended....39010
220 Appendix 2 amended....60294
225.2 Amended....39010
225.30 (a) amended....39010
225.33 (a)(1) amended....39010
225.34 (a)(1) amended; (b)(3) revised; (b)(4) added....39010
Regulation at 68 FR 39010 corrected....45315

Chapter III—Social Security Administration (Parts 400—499)

402.125 Amended....60295
402.135 Amended....60295
402.180 (a) amended....60295
402.190 (a) amended....60295
402.195 (a) amended....60295
404.401—404.480 (Subpart E) Authority citation revised....40122
404.401 (b)(5) revised; (b)(6) removed; (b)(7) redesignated as new (b)(6)....40122
404.402 (b)(1)(v) and (vi) amended; (b)(1)(vii) added....15659
(a) introductory text, (b)(2) and (d)(4) revised....40122
404.412 Heading and (a)(1) revised....40122
404.421 Heading and (d) revised....40122
404.422 Removed....40122
404.423 Amended....40122
404.425 Revised....40122
404.435 (a)(2) revised....40123
404.436 (b) revised; (c), (d) and (e) revised....40123
404.437 (a) revised....40123
404.458 Amended....15659, 40123
404.617 Added....23194
404.902 (g) removed....40123
404.1501 (g) revised....51161
404.1505 (a) amended....51161
404.1512 Heading and (c) revised; (g) added....51161
404.1520 (e) and (f) redesignated as (f) and (g); (a), new (f) and (g) revised; new (e) added....51161
404.1545 (a) revised....51162
404.1546 Revised....51162
404.1560 Revised....51163
404.1561 Removed....51163
404.1562 Revised....51163
404.1563 (a) amended....51163
404.1569a (a) amended....51163
404.1594 (f)(7) amended....51163
404.1596 (b)(2)(i) and (ii) revised; (b)(2)(iii) removed....40123
404.1501—404.1599 (Subpart P) Appendix 1 amended....36912, 51693
Appendix 2 amended....51164
404.2101 Revised....40123
404.2102 Introductory text and (f) amended....40123
404.2103 Amended....40123
404.2109 (c) removed; (d) through (h) redesignated as new (c) through (g)....40123
404.2113 Removed....40123
404.2116 (c) removed....40124
404.2117 Introductory text and (f) revised....40124
408 Added....16418
416.200—416.269 (Subpart B) Authority citation revised....40124
416.200 Amended....53508
416.207 Added....53508
416.213 Removed....40124
416.327 Added....23195
416.421 (a) amended....53509
416.640 (e)(5)(iii) amended....53509
416.708 (i) removed....40124
416.901 (j) revised....51164
416.905 (a) amended....51164
416.912 Heading and (c) revised; (g) added....51164
416.920 (e) and (f) redesignated as (f) and (g); (a), new (f) and (g) revised; new (e) added....51164
416.934 (g) revised; (i) added....51693
416.945 (a) revised....51165
416.946 Revised....51165
416.960 Revised....51166

CHANGES APRIL 1, 2003 THROUGH NOVEMBER 28, 2003

TITLE 20 Chapter III—Con.

416.961 Removed 51166
416.962 Revised 51166
416.963 (a) amended 51166
416.969a (a) amended 51166
416.994 (b)(5)(vi) amended 51167
(b)(5)(vi) corrected 53219
416.1231 (b)(9) amended 53509
416.1242 (d) amended 53509
416.1245 (b)(5) amended 53509
416.1247 (b) amended 53509
416.1320 Redesignated from 416.1321 53509
416.1321—416.1340 (Subpart M) Authority citation revised 40124
416.1321 Redesignated as 416.1320; new 416.1321 added 53509
416.1328 Removed 40124
416.1335 Amended 53509
416.1337 (b)(3)(ii) amended 53509
416.1618 (d)(3)(i), (ii) and (iv) amended 53509
416.1701 Amended 40124
416.1715 Removed 40124
416.2040 (b) revised 40124
416.2201—416.2227 (Subpart V) Authority citation revised 40124
416.2201 Revised 40124
416.2202 Introductory text amended; (f) revised 40124
416.2203 Amended 40125
416.2209 (c) removed; (d) through (h) redesignated as new (c) through (g) 40125
416.2213 Removed 40125
416.2216 (c) removed 40125
416.2217 Introductory text and (f) revised 40125
422.104 Revised 55308
422.107 (a) and (c) revised 55308
435 Added 28712
436 Added 66544, 66578
436.440 Added 66579
437 Added 28729
438 Added 28745
439 Added 66557, 66579
439.510 (c) amended 66580
439.605 (a)(2) amended 66580

Chapter IV—Employees' Compensation Appeals Board, Department of Labor (Parts 500—599) Chapter V—Employment and Training Administration, Department of Labor (Parts 600—699)

604 Removed 58549

Chapter IX—Office of the Assistant Secretary for Veterans' Employment and Training, Department of Labor (Parts 1000—1099)

1001.150—1001.152 (Subpart F) Added; interim 39002

Proposed Rules:

220 34341
321 63041
404 ....24897, 40213, 45180, 47877, 50985, 55323, 61162, 62670
408 ....55323, 62670
416 ....24897, 40213, 45180, 55323, 61162, 62670
641 22520
667 56386

TITLE 21—FOOD AND DRUGS

Chapter I—Food and Drug Administration, Department of Health and Human Services (Parts 1—1299)

1 Authority citation revised 58960
Meeting 61340
Technical correction 63017
1.225—1.243 (Subpart H) Added; interim 58960
1.276—1.285 (Subpart I) Added; interim 59070
3 Nomenclature change 24879
3.1 Amended 37077
3.2 (b) revised 37077
3.6 Revised 37077
3.7 (d) amended 37077
3.9 (b) amended 37077

CHANGES APRIL 1, 2003 THROUGH NOVEMBER 28, 2003

7 Nomenclature change 24879
10 Nomenclature change 24879
10.20 (c)(6) and (j)(2)(ii) amended 25285
12 Nomenclature change 24879
14.61 (d) amended 25285
16.1 (b)(2) amended; interim 62368
17 Nomenclature change 24879
20 Meeting 61340
Technical correction 63017
20.20 (e) added 25285
20.22 Existing text designated as (a); (b) added 25285
20.26 (a)(4) added; (b) revised 25285
20.27 Amended 25285
20.28 Amended 25285
20.29 Amended 25285
20.33 Added 25285
20.34 Added 25285
20.40 (a) revised 25285
20.41 (b) introductory text and (3) revised; (b)(2) amended; (c) added 25285
20.42 Redesignated as 20.45; new 20.42 added 25286
20.43 Redesignated as 20.46; new 20.43 added 25286
20.44 Revised 25286
20.45 Redesignated as 20.47; new 20.45 redesignated from 20.42; (a) introductory text and (c)(1) amended; (c) introductory text and (6) revised 25286
20.46 Redesignated as 20.48; new 20.46 redesignated from 20.43 25286
(a) introductory text revised 25287
20.47 Redesignated as 20.49; new 20.47 redesignated from 20.45 25286
20.48 Redesignated as 20.50; new 20.48 redesignated from 20.46 25286
Amended 25287
20.49 Redesignated as 20.51; new 20.49 redesignated from 20.47 25286
(a) and (c) revised 25287
20.50 Redesignated as 20.52; new 20.50 redesignated from 20.48 25286
20.51 Redesignated as 20.53; new 20.51 redesignated from 20.49 25286
20.52 Redesignated as 20.54; new 20.52 redesignated from 20.50 25286
20.53 Redesignated as 20.55; new 20.53 redesignated from 20.51 25286
Amended 25287
20.54 Redesignated from 20.52 25286
20.55 Redesignated from 20.53 25286
20.81 (b) removed; (c) redesignated as new (b) 25287
20.83 (a) amended 25287
20.100 (c)(42) added; interim 58965
20.107 (a) revised 25287
20.111 (b) and (c)(4) amended 25287
20.120 Added 25287
(a) corrected 65392
25 Nomenclature change 24879
60 Nomenclature change 24879
100 Nomenclature change 24879
101 Nomenclature change 24879
101.4 (h) revised 51704
101.9 (c)(2)(ii) and (iii) redesignated as (c)(2)(iii) and (iv); new (c)(2)(ii) added; (c)(2)(i) and (d)(1)(ii)(A), (11)(iii) illustration, (12) illustration, (13)(ii) illustration, (e)(5) illustration, (j)(13)(ii)(A)(*1*) illustration and (*2*) illustration revised; (f), (g)(5) and (6) amended; eff. 1–1–06 41502
101.36 (b)(2)(i) revised; eff. 1–1–06 41505
101.80 Regulation at 67 FR 71461 confirmed 39833
101.81 Regulation at 67 FR 61782 confirmed 44209
101 Appendix B amended; eff. 1–1–06 41506
109 Nomenclature change 24879
111 Removed 59715
165.110 Regulation at 68 FR 9881 confirmed 9881
172 Hearing denied 46403
Technical correction 57799, 57957
172.615 (a) table corrected; CFR correction 17277
172.867 (e) revised 46402
172.869 Added 50072
184 Nomenclature change 24879
201 Nomenclature change 24879
201.122 Corrected; CFR correction 55822
201.314 (h)(1) and (4) revised 18869

CHANGES APRIL 1, 2003 THROUGH NOVEMBER 28, 2003

TITLE 21 Chapter I—Con.

201.323 Regulation at 65 FR 4110 eff. date delayed; (c) introductory text revised; (c)(3) amended; (d) and (e) redesignated as (e) and (f); new (d) added; eff. 7–26–04 32981
310.518 Revised 59715
310.538 (a) amended; (e) added 24348
310.545 (a)(3)(i) heading, (ii) and (d)(17) added; (d)(1) revised; eff. 4–19–04 18881
(a)(18)(i), (v), (vi), and (d)(1) revised; (d)(32) added 33376
(a)(4) redesignated as (a)(4)(i); new (a)(4)(i) heading, (ii) and (d)(34) added; (d)(1) revised 34291
(a)(26)(xi) and (d)(37) added; (d) introductory text and (13) revised 51170
310.548 (d)(1) corrected 37963
312 Nomenclature change 24879
314 Nomenclature change 24879
314.52 (a)(3) redesignated as (a)(4); new (a)(3) added 36703
314.53 (b), (c)(1), (2) and (3) revised 36703
314.65 Amended 25287
314.72 (a)(2)(iii) amended 25287
314.95 (a)(3) redesignated as (a)(4); new (a)(3) added 36705
328 Nomenclature change 24879
330 Nomenclature change 24879
335 Added; eff. 4–19–04 18881
341.40 Corrected; eff. 12–23–04 17881
341.70 (b) corrected; eff. 12–23–04 17881
347.1—347.50 (Subpart A) Heading revised 33376
347.3 Revised 33376
347.10—347.20 (Subpart B) Designation and heading added 33377
347.10 Redesignated as 347.12; new 347.10 added 33377
347.12 Redesignated from 347.10 33377
347.20 Added; (d) suspended 33377
347.50—347.60 (Subpart C) Designation and heading added 33377
347.50 Redesignated as 347.52; new 347.50 added 33377
347.52 Redesignated from 347.50 33377
(c)(4) and (e) added; (d)(1)(i), (ii) and (3) revised 35293
Regulation at 68 FR 35293 confirmed 58273
347.60 Added 33377
349.12 (a)(3) amended 32982
350 Added 34291
352 Regulation at 66 FR 67485 reinstated 33380
Suspended 33381
352.20 (b) added 33380
352.52 (c)(2) heading, (d)(4) heading, (f)(1)(ii) and (vi) revised 33380
352.60 (b)(2), (c) and (d) revised 33380
355 Nomenclature change 24879
358.301—358.350 (Subpart D) Added 24348
369.20 Amended; eff. 4–19–04 18882
Amended 34293
500 Nomenclature change 24879
509 Nomenclature change 24879
510 Technical correction 42250
510.600 (c)(1) table and (2) table amended 17882, 26995, 33381, 34293, 41066, 49704, 55823, 55824, 59881, 62006
520 Nomenclature change 24879
520.48 (c) and (d) revised 62006
520.88b (c) amended 54658, 55824
520.88f (b) amended 54658, 55824
520.446 (b)(3) amended 55824
520.447 (b)(2) amended 55824
520.522 Added 54804
520.538 (d)(1) and (2) revised 18882
520.870 (a) amended 51705
520.905a (d)(4)(ii) revised; (d)(4)(iii) amended 26205
520.1192 (a) and (b) revised; (d) redesignated as (e); new (d) added; new (e)(1)(iii) and (2)(iii) amended; new (e)(1)(ii) redesignated as (e)(1)(ii)(B); new (e)(1)(ii)(A) added; new (e)(1)(ii)(B) amended 43294
520.1196 (b) revised 55823
520.1198 Added 38601
Revised 55309
520.1288 Revised 51905
520.1350 Added 42968
520.1446 Heading, (a), (d)(1)(i), (ii) and (iii) revised 51905
520.1452 (a) and (d)(3) revised; (c) added 51445
520.1453 Added 51446
520.1510 Revised 51906

CHANGES APRIL 1, 2003 THROUGH NOVEMBER 28, 2003

520.1660d (a)(9) added 42968
520.1696b (b) amended 26204
520.1720a (b)(5) added 41066
(b)(3) amended 59881
520.1720c (a) and (b) revised; (c) removed; (d) redesignated as new (c) 43926
520.1870 (a), (b) and (c)(1) revised 57351
520.1872 (a)(3) added; (c)(1)(i) table amended 22293
520.2043 (b)(1) amended 54803
(d)(1)(ii) revised 55199
(b)(2) and (d)(2)(i)(B) amended 55825
520.2044 (a)(3) and (b)(3) added 34533
520.2340 Added 34795
522 Nomenclature change 24879
522.23 (b) introductory text amended 33856
522.246 (b)(1) amended 22594
522.312 Added 26205
(d)(1) revised 34796
(d)(1) and (2) revised 49351
522.315 Added 60296
522.480 (b)(2) amended 59881
522.540 (a) revised 56765
(b)(2)(i) and (c)(2) amended 59881
(a)(2)(i) amended 65169
522.841 Added 49704
522.900 Revised 42969
(b)(1) amended 55824
522.1010 (b)(2) amended 59881
522.1260 (a) and (b) revised 51705
522.1660 Heading revised 54805
(b) and (d)(1)(iii) amended 54806
522.1660a Added 54805
522.1662a (k)(2) amended 36913
522.1680 (a) and (c)(3) revised; (b), (c)(1)(i) table and (ii) table amended; (c) footnote removed 36913
522.1696a (b)(1) and (3) amended 34534
522.1696b (b)(2), (d)(2)(i)(A) and (iii)(A) amended 34534
Regulation at 68 FR 34534 corrected 42589
522.1720 (b)(1) and (2) amended; (b)(4) revised 59881
522.1883 Revised 59881
522.1962 Heading and (b) amended; (a) and (c)(2) revised; (c)(3), (4) and footnote 1 removed; (c)(1) heading added 59881
522.2063 (b) amended 59881
522.2112 (b) and (c)(1) amended; (c)(2) and (3) revised 62006
522.2477 (b)(1), (2) and (d)(2)(i)(A) amended; (d)(2)(i)(B) and (C) redesignated as (d)(2)(i)(C) and (D); new (d)(2)(i)(B) added 42250
(b)(1) amended 48785, 55201
(b)(1) amended; (d)(1)(i)(D) revised 55200
522.2662 Revised 26206
522.2690 Added 26995
524 Technical correction 42250
524.463 (b) amended 55825
524.1044g (b) and (c) revised 42970
524.1376 (b) amended 33381
Regulation at 65 FR 33381 confirmed 42250
524.1580b (b) amended 36913
524.1600a (b) amended 55201
526.88 (b) amended 44878
526.464b (d) amended 44878
526.464c (b) amended 44878
529.1044a (b) amended 59881
529.1940 (d)(1), (2), (e)(1) and (2) revised; (e)(3) amended 57613
556.36 Added 62007
556.113 (a) redesignated as (a)(1); (a) heading and (2) added; (b)(2) amended 60296
556.346 Added 42590
556.570 Revised 54659
558.95 (d)(4)(ii)(*b*), (iii)(*d*), (iv)(*a*) and (*c*) amended 27727
558.140 (a) amended 22294
558.145 (a)(2) amended 47237
558.175 Revised 17882
558.258 (e)(4) redesignated as (e)(5); new (e)(4) added 34534
558.305 (c) and (d) redesignated as (d) and (e); new (c) added 42590
558.311 (b)(4) amended; (e)(2)(i) Footnote 1 and (3)(i) Footnote 1 revised; (e)(4) redesignated as (e)(5); new (e)(4) added 36745
(e)(4)(i) table amended 51170
558.355 (f)(1)(xiv)*(b) amended* 55826
558.500 (d)(3) and (e)(2) added 54659
558.550 (a)(3) added; (d)(1)(xv)(*c*) amended 41067
(a)(3) and (d)(1)(xvi)(*c*) amended 54807
573.220 (c)(1)(iii) removed 27904
573.460 (a) revised 65633

CHANGES APRIL 1, 2003 THROUGH NOVEMBER 28, 2003

TITLE 21 Chapter I—Con.

573.920 (h) revised 52340
601 Nomenclature change 24879
601.43 (a) introductory text and (b) amended 34797
720.8 (a) amended 25288
808 Nomenclature change 24879
812 Nomenclature change 24879
814 Nomenclature change 24879
862.3080 Added 40127
866.3610 Added 62008
866.3940 Added 61745
870.1 (e) added 61344
870.1025 Revised 61344
870.5310 Added 61344
872.1 (e) added 19737
872.3660 (b) revised 19738
872.3661 Added 19738
878.4493 (b) revised 32984
878.4495 (b) revised 32984
878.4830 (b) revised 32984
878.5000 (b) revised 32984
878.5010 (b) revised 32984
878.5020 (b) revised 32985
878.5030 (b) revised 32985
878.5035 (b) revised 32985
884.1 (e) added 44415
884.2990 Added 44415
886.1500 (b) correctly added; CFR correction 49351
888.3045 Added 32636
1030 Nomenclature change 24879
1240 Nomenclature change 24879
1240.63 Added; interim 62368
1250 Nomenclature change 24879

Chapter II—Drug Enforcement Administration, Department of Justice (Parts 1300—1399)

1300.01 (b)(43) added 37409
(b)(41), (42) and (43) redesignated as (b)(42), (43) and (44); new (b)(41) added; interim 41228
1300.02 (b)(28)(i)(E) revised 23203
(b)(28)(i)(D)(2) revised; (b)(33) and (34) added 57803
1301.13 (e)(1)(iii) revised 37409
(c) revised; (e)(1)(iii) through (ix) redesignated as (e)(1)(iv) through (x); new (e)(1)(iii) added; interim 41228
(e)(1) revised 58598
1301.71 (b)(13) and (14) revised; (b)(15) added; interim 41228
1301.72 (b)(7) revised; interim 41228
1301.76 (d) added 37409
1304.05 Added 37410
1304.11 (e)(2) and (3) introductory text revised; interim 41228
1304.22 (b) revised; (e) added; interim 41229
1304.33 (c) revised; interim 41229
1305.03 Revised 37410
1305.08 (b) revised: interim 41229
1306.05 (a) revised 37410
1306.06 Revised 37410
1306.11 (d)(5) added 37410
1306.14 (b) and (c) redesignated as (c) and (d); new (b) added 37410
1306.15 Added 37410
1306.24 (b) and (c) redesignated as (c) and (d); new (b) added 37411
1306.26 (g) added 37411
1306.27 Added 37411
1307.11 Revised; interim 41229
1307.12 Heading and (a) revised; interim 41229
1308 Regulation at 68 FR 1964 suspended 35293
Policy statement 53289
Suspension withdrawn 53677
1308.11 (g)(6) and (7) added 16430
1309.24 (g) revised 37414
(e) revised 57803
1310 Authority citation amended 62737
1310.03 (c) revised 57804
1310.04 (h) added 23203
(g)(1)(v) added 53292
(c)(1) and (2), (d)(2), (e)(1) and (2), (f)(1)(ii) and (2) revised 57804
1310.05 (f) and (g) added 57804
1310.08 (j) revised 37414
(k) added 53292
1310.09 (e) added 23203
1310.12 Added 23204
1310.13 Added 13204
1310.21 Added 62737

Chapter III—Office of National Drug Control Policy (Parts 1400—1499)

1404 Revised 66544, 66580
1404.440 Added 66581
1405 Added 66557, 66581
1405.510 (c) amended 66582
1405.605 (a)(2) amended 66582

Proposed Rules:

1—1299 (Ch. I) 19767

CHANGES APRIL 1, 2003 THROUGH NOVEMBER 28, 2003

1 ....16998, 23630, 25188, 25242, 56600
10 16461
11 25188
16 25242
101 ....23930, 41507, 51738, 66040
106 ....22341, 38247
107 ....22341, 38247
111 ....17896, 19471, 27008
112 ....19471, 27008
131 ....39873, 61639
201 33429
310 ....36527, 46133, 60302
312 36527
314 ....36527, 61640
315 27008
320 ....36527, 61640
333 32003
334 ....46133, 60302
335 18915
343 33429
347 35346
348 42324
356 ....32232, 50991, 57642
510 ....31645, 47272
558 ....31645, 47272
600 ....36527, 44678
601 ....27008, 36527
606 ....36527, 44678, 61172
610 44678
640 44678
868 65014
870 65014
882 65014
1300 62255
1301 ....37429, 40576, 53529, 62255
1304 ....62255, 66048
1305 38558
1306 ....37429, 66048
1307 62255
1308 ....26247, 52872
1309 66052
1310 ....24689, 66048, 66052
1311 38558

TITLE 22—FOREIGN RELATIONS

Chapter I—Department of State (Parts 1—199)

32 Removed 26488
41.2 (i) removed; interim 46949
41.12 Table amended 47461
41.24 Regulation at 67 FR 18822 confirmed 32360
41.61 (b)(1), (i), (iii) and (d) amended; interim 28131
41.62 (a)(1) and (5) amended; interim 28132
41.84 Added; interim 37964
41.102 Revised 40128
41.112 Regulation at 67 FR 10323 confirmed 49353
42 Authority citation revised 24639
42.32 (d)(9) added; interim 24639
42.33 Revised; interim 49355
120.1 (b)(2) introductory text and (ii) revised 51171
(b)(2) revised 57352
120.28 (b) introductory text and (1) revised 61100
120.30 Added 61100
121.1 (a)(3)(i),(33), (b)(4) and (m) corrected 25088
(a)(3)(1) corrected 25088
(m) corrected 25088
123.4 (d)(2) revised 61101
123.5 (c) revised 61101
123.22 Revised 61101
123.24 Revised 61102
124.3 (a) revised 61102
125.6 Revised 61102
125.8 Removed 61103
126.1 (a) revised; (h) added 44614
(a), (d) and (f) revised 65634
133 Added 66557, 66582
133.510 (c) amended 66582
133.605 (a)(2) amended 66582
137 Revised 66544, 66582
137.440 Added 66584
141.2 Amended 51358
141.3 (b)(1) introductory text and (c) amended; (c) heading revised 51358
141.4 (a)(1), (2), (3) and (b)(1) amended; (b)(2) revised 51358
141.5 (b) and (d) amended 51358
141.8 (e) amended 51358
141.9 (f) amended 51358
141.12 (c), (g) and (h) amended; (f) revised 51358
141 Appendix A amended 51358
142 Heading revised 51359
142.2 Introductory text, (b), (c) and (d) amended 51359
142.3 (m) added 51359
142.4 (a), (b)(1)(v), (3), (4)(ii), (5)(i), (6), (c), (d) and (e) amended; (c) heading revised 51359
142.5 (a) amended 51359
142.6 (a)(3)(i) and (ii) amended 51359
142.8 (a) amended 51359

CHANGES APRIL 1, 2003 THROUGH NOVEMBER 28, 2003

TITLE 22 Chapter I—Con.

142.11 (a)(3) and (b)(8) amended 51359
142.12 (a), (c) introductory text and (1) amended....51359
142.15—142.40 (Subpart C) Heading revised....51359
142.16 (a) heading revised; (a), (b) and (d)(3) amended 51359
142.41 Amended....51359
142.43 (a), (b) and (d) amended 51359
142.44 (a), (c) and (d)(1) amended 51359
142.47 (a)(1) amended....51359
142.61 Amended....51359
142 Appendix A amended 51359
143 Authority citation revised....51360
143.1 Amended 51360
143.2 Amended; heading revised 51360
143.3 (b)(2) and (3) redesignated as (b)(3) and (4); new (b)(2) added....51360
143.21 Amended....51360
143.34 (a)(2) amended....51360
143.36 (c)(2) amended....51360
143.39 (b)(2) amended....51360
143 Appendices A, B and C amended....51360

Chapter II—Agency for International Development (Parts 200—299)

208 Revised....66544, 66584
208.440 Added 66585
208.935 (b) added....66585
208.1010 (b) added 66585
209.2 Amended 51361
209.3 (f) and (h) amended; (g) revised....51361
209.4 (b)(1) introductory text amended....51361
209.5 (a)(1), (2) and (b)(1) amended; (b)(2) revised 51361
209.6 (b) and (d) amended 51361
209.9 (e) amended....51361
209.10 (e) amended....51361
209.12 (a) amended 51361
209.13 Amended....51361
210 Added 66557, 66586
210.510 (c) amended 66586
210.605 (c) added....66586
217 Heading revised 51362
217.2 Amended 51362
217.3 (l) added 51362
217.4 (a), (b)(1)(v), (3), (4)(ii), (5)(i), (6) and (c) amended; (c) heading revised 51362
217.5 (a) amended....51362
217.6 (a)(3)(i), (ii) and (iii) amended....51362
217.8 (a) amended....51362
217.11 (a)(3) and (b)(8) amended 51362
217.12 (a), (c) introductory text and (1) amended....51362
217.14 (b) amended 51362
217.21—217.40 (Subpart C) Heading amended 51362
217.22 (a) heading revised; (a), (b) and (d)(3) amended 51362
217.41 Amended....51362
217.43 (a) and (d) amended....51362
217.44 (a), (c) and (d)(1) amended 51362
217.47 (a)(1) amended....51362
218.01 Amended....51363
218.02 Amended; heading revised 51363
218.03 (b)(4) added 51363
218.21 Amended....51363
218.34 (a)(2) amended....51363
218.36 (c)(2) amended....51363
218.39 (b)(2) amended....51363
218 Appendices A, B and C amended....51363
228.03 (b) and (d) revised 23892
230 Added....53878

Chapter III—Peace Corps (Parts 300—399)

303 Revised 66008
307 Removed 66014
310 Revised....66544, 66586
310.440 Added 66588
312 Added 66557, 66588
312.510 (c) amended 66588
312.605 (c) added....66588

Chapter X—Inter-American Foundation (Parts 1000—1099)

1006 Revised 66544, 66588
1006.440 Added....66590
1008 Added....66557, 66590
1008.510 (c) amended....66590
1008.605 (c) added 66590

CHANGES APRIL 1, 2003 THROUGH NOVEMBER 28, 2003

Chapter XV—African Development Foundation (Parts 1500—1599)

1508 Revised 66544, 66590
1508.440 Added....66592
1509 Added....66557, 66592
1509.310 (c) amended....66592
1509.605 (c) added 66592

Proposed Rules:

96....54064, 64296
98....54119, 64296
303....39490

TITLE 23—HIGHWAYS

Chapter I—Federal Highway Administration, Department of Transportation (Parts 1—999)

140.904 Regulation at 62 FR 45328 confirmed 24641
140.922 Regulation at 62 FR 45328 confirmed....24641
312.1 Revised....37969
312.3 Revised....37969
312.9 (a) revised....37969
312.12 (h) added 37969
470.101—470.115 (Subpart A) Regulation at 62 FR 33355 confirmed....28753(7)
476 Removed 66340
598 Regulation at 66 FR 35855 confirmed 57606
598.1 Regulation at 66 FR 35855 confirmed 57606
599 Regulation at 66 FR 35855 confirmed 57606
630.705 (c) and (d) removed....60033
630.707 Removed....60033
630.711 Removed....60033
646.200 Regulation at 62 FR 45328 confirmed....24641
646.202 Regulation at 62 FR 45328 confirmed....24641
646.204 Regulation at 62 FR 45328 confirmed....24641
646.208 Regulation at 62 FR 45328 confirmed....24641
646.212 Regulation at 62 FR 45328 confirmed....24641
646.214 Regulation at 62 FR 45328 confirmed....24641
646.216 Regulation at 62 FR 45328 confirmed....24641
646 Regulation at 62 FR 45328 confirmed....24641
655.601 (a) revised....65582
655.601—655.607 (Subpart F) Appendix amended 65582, 65583
658.5 Amended 37968
658.13 (e)(6) added....37968
661 Regulation at 64 FR 38572 confirmed 24644
806b Appendix C amended....37970

Chapter II—National Highway Traffic Safety Administration and Federal Highway Administration, Department of Transportation (Parts 1200—1299)

1225 Revised....50708

Proposed Rules:

630 ....23239, 24384
650....53063
945....43888

TITLE 24—HOUSING AND URBAN DEVELOPMENT

Subtitle A—Office of the Secretary, Department of Housing and Urban Development (Parts 0—99)

5.108 Added; interim 28104
Regulation at 68 FR 28104 confirmed....59849
21 Added....66557, 66594
24 Revised 66544, 66594
24.200 (c) added 66596
24.300 (d) and (e) added....66596
24.440 Added....66596
24.750 (c) added 66596
24.845 (d) added 66596
24.947 Added....66596
24.995 (c) added 66596
24.110—24.1165 (Subpart J) Added 66597
50.19 (b)(15) revised 56127
50.20 (a)(2), (3) and (4) revised 56127
58 Authority citation revised....56127
58.1 (b)(2) removed; (b)(3) redesignated as (b)(3)(i); new (b)(3)(i), (6)(i), (ii) and (iii) revised; (b)(3)(ii), (10), (11), (12), (c) and (d) added; (b)(8) and (b)(9) amended 56127

CHANGES APRIL 1, 2003 THROUGH NOVEMBER 28, 2003

TITLE 24 Subtitle A—Con.

58.2 (a)(5)(v) and (vii), (6), (7) introductory text, (i) and (ii) introductory text revised; (a)(5)(ix) and (x) added; (a)(7)(ii)(D) and (E) removed 56128
58.4 (b)(2) revised; (b)(3) removed; (c) added 56128
58.5 (a)(1) and (i) revised 56128
58.10 Revised 56129
58.11 (b) revised 56129
58.17 Removed 56129
58.18 Revised 56129
58.22 Revised 56129
58.33 (b) revised 56129
58.35 (a)(3)(i) and (ii) redesignated as (a)(3)(ii) and (iii); new (a)(3)(i) and (b)(7) added; (a)(4) and (5) revised 56129
58.45 Revised 56130
58.72 (b) revised 56130
58.75 (e) revised 56130
92.257 Revised 56404
92.504 (c)(3)(x) removed; (c)(3)(xi) redesignated as (c)(3)(x) 56404

Chapter II—Office of Assistant Secretary for Housing-Federal Housing Commissioner, Department of Housing and Urban Development (Parts 200—299)

200.54 (b) revised; interim 44845
200.202 (b)(1) revised; (c) added 26949
200.204 (a)(1) revised; (c) and (d) redesignated as (d) and (e); new (c) added 26950
203.37a Added 23375
203.251 (t) added; interim 65826
203.255 (b)(1) revised; (b)(13) redesignated as (b)(14); new (b)(13) added 23376
(b)(5) revised; interim 65827
245.10 (a)(3) revised 20325
245.135 (a)(3) amended 20325

Chapter V—Office of Assistant Secretary for Community Planning and Development, Department of Housing and Urban Development (Parts 500—599)

570.200 (j) revised 56404
570.503 (b)(6) removed; (b)(7) and (8) redesignated as (b)(6) and (7); new (b)(7)(ii) revised 56405
570.607 Revised 56405
572.405 (d) revised 56405
574.300 (c) revised 56405
574.510 Revised 56130
576.23 Revised 56406
582.115 (c) revised 56407
582.230 Revised 56130
583.150 (b) revised 56407
583.230 Revised 56131
585.406 Revised 56407

Chapter IX—Office of Assistant Secretary for Public and Indian Housing, Department of Housing and Urban Development (Parts 900—1699)

902.9 Added 37671
902.33 (a) introductory text revised 37671
902.60 (d) amended 37671
903.5 (a)(3) amended 37671
903.11 (c)(2) revised 37671
903.12 Added 37671
903.23 (b), (c) and (d) redesignated as (c), (d) and (e); new (b) added 37671
970.4 (b) revised; (c) removed 56131
972.100—972.139 (Subpart A) Added 54608
972.200—972.239 (Subpart B) Revised 54619
982.628 Regulation at 67 FR 65865 confirmed 54336
Technical correction 57805
985.105 (a) revised 37671
985.107 (a) revised 37672
1000.328 Revised; interim 37661
1006 Regulation at 67 FR 40776 confirmed 66985
1007 Regulation at 67 FR 40776 confirmed 66985
1007.20 (d) added 66985
1007.30 (b)(4)(i) and (ii) revised 66985

Proposed Rules:

202 15906
203 58006
902 16461
960 45734
972 54624
1000 ....17001, 26555, 34344, 36756, 42651, 53926
3282 ....42327, 43987, 47881

CHANGES APRIL 1, 2003 THROUGH NOVEMBER 28, 2003

TITLE 25—INDIANS

Chapter I—Bureau of Indian Affairs, Department of the Interior (Parts 1—299)

11.100 (a)(15) removed 44616
170.4b Revised (temporary) 33629, 48549

Chapter II—Indian Arts and Crafts Board, Department of the Interior (Parts 300—399)

309.2 (d) revised 35169
Regulation at 68 FR 35169 eff. date corrected 36745
309.3 Redesignated as 309.24 35170
Regulation at 68 FR 35169 eff. date corrected 36745
309.4 Redesignated as 309.25 35170
Regulation at 68 FR 35169 eff. date corrected 36745
309.5 Redesignated as 309.26 35170
Regulation at 68 FR 35169 eff. date corrected 36745
309.6 Redesignated as 309.27; new 309.6 added 35170
Regulation at 68 FR 35169 eff. date corrected 36745
309.7 Added 35170
Regulation at 68 FR 35169 eff. date corrected 36745
309.8 Added 35170
Regulation at 68 FR 35169 eff. date corrected 36745
309.9 Added 35170
Regulation at 68 FR 35169 eff. date corrected 36745
309.10 Added 35170
Regulation at 68 FR 35169 eff. date corrected 36745
309.11 Added 35170
Regulation at 68 FR 35169 eff. date corrected 36745
309.12 Added 35170
Regulation at 68 FR 35169 eff. date corrected 36745
309.13 Added 35170
Regulation at 68 FR 35169 eff. date corrected 36745
309.14 Added 35170
Regulation at 68 FR 35169 eff. date corrected 36745
309.15 Added 35170
Regulation at 68 FR 35169 eff. date corrected 36745
309.16 Added 35170
Regulation at 68 FR 35169 eff. date corrected 36745
309.17 Added 35170
Regulation at 68 FR 35169 eff. date corrected 36745
309.18 Added 35170
Regulation at 68 FR 35169 eff. date corrected 36745
309.19 Added 35170
Regulation at 68 FR 35169 eff. date corrected 36745
309.20 Added 35170
Regulation at 68 FR 35169 eff. date corrected 36745
309.21 Added 35170
Regulation at 68 FR 35169 eff. date corrected 36745
309.22 Added 35170
Regulation at 68 FR 35169 eff. date corrected 36745
309.23 Added 35170
Regulation at 68 FR 35169 eff. date corrected 36745
309.24 Redesignated from 309.3 35170
Regulation at 68 FR 35169 eff. date corrected 36745
309.25 Redesignated from 309.4 35170
Regulation at 68 FR 35169 eff. date corrected 36745
309.26 Redesignated from 309.5 35170
Regulation at 68 FR 35169 eff. date corrected 36745
309.27 Redesignated from 309.6 35170
Regulation at 68 FR 35169 eff. date corrected 36745

Proposed Rules:

1—299 (Ch. I) 32004, 39038, 42651, 45787, 52151, 55916
161 64023
170 23631
514 58053

TITLE 26—INTERNAL REVENUE

Chapter I—Internal Revenue Service, Department of the Treasury (Parts 1—799)

1 Authority citation amended 20069, 23588, 24350, 34295, 34798, 38178, 40130, 40767, 41070, 42259, 42592, 44617, 45750, 51399, 52490, 54344, 63734

CHANGES APRIL 1, 2003 THROUGH NOVEMBER 28, 2003

TITLE 26 Chapter I—Con.

Technical correction 24644, 60625, 63986
1.25A–3 (d)(2) *Example 4* corrected 15940
1.25A–5 (c)(4) *Example 1* corrected 15940
1.61–2 (d)(2)(ii)(*a*) and (*b*) redesignated as (A) and (B); new (d)(2)(ii)(A) amended 54344
1.61–22 Added 54344
(d)(3)(i), (4)(ii)(A), (5)(ii) and (h) *Example 1*. and *Example 4*. corrected 63735
1.62–2 (e)(2) amended 39011
1.66–1 Added 41070
1.66–2 Added 41070
1.66–3 Added 41070
1.66–4 Added 41070
1.66–5 Added 41070
1.83–1 (a)(2) amended 54351
1.83–3 (a)(1) and (e) amended 54351
1.83–6 (a)(5) redesignated as (a)(6); new (a)(5) added 54352
1.83–7 (d) added 39454
1.83–7T Added 39454
1.108–7T Added 42592
(a)(2) and (d) *Examples 3* and *4* corrected 50711, 56556
1.141–0 Amended 45775
1.141–5 (c)(2)(ii) revised; (c)(2)(iii) and (iv) added 45775
1.141–15 (b)(3) added 45775
Technical correction 52975
1.148–0 (c) amended 45775
1.148–1 (e)(1) and (2) revised 45775
1.148–11 (j) added 45777
1.167(a)–14 (b)(1), (e) and (2) revised; (3) added 52990
1.167(a)–14T Added 52991
(e)(3) corrected 63734
1.168–1T (d)(2) corrected 63734
1.168(d)–1 (d) heading and (b)(3)(ii) revised; (d) redesignated as (1); (2) added 52991
1.168(d)–1T Added 52991
1.168(k)–0T Added 52991
1.168(k)–1T Added 52992
(f)(5)(iii)(A) and (g)(1) corrected 63734
1.169–3 (a) and (b)(2) revised; (g) added 53004
1.169–3T Added 53004
(g) corrected 63734
1.170A–6 (c)(2)(i)(E) and (c)(2)(ii)(D) revised 40131
1.274–5 (j)(3) revised; (m) amended 39011
1.274–5T (j) revised 39011
1.280F–6T (a)(1) (d)(3) amended; (c)(3)(iii) revised; authority citation removed 40130
1.280G–1 Added 45750
Corrected 59114
1.301–1 (q) added 54352
1.338–3 (c)(1)(i) amended 40768
1.338(h)(10)–1 (c)(2), (3) and (4) redesignated as (c)(3), (4) and (5); new (c)(2) added 40768
1.338(h)(10)–1T Added (temporary) 40768
1.367(e)–2 (b)(2)(iii)(C)(*1*) amended; (d) revised 39453
1.382–1 Amended 38178
Corrected 53219
1.382.10T Added (temporary) 38178
Corrected 41417
Correctly designated 53219
1.402(g)–2 Added 40515
1.408–4 (c)(1) amended 23588
1.408–11 Added 23588
1.408A–5 amended 23589
1.409(p)–1T Added (temporary) 42974
1.411(d)–6 Removed 17281
1.414(v)–1 Added 40515
1.417(e)–1 (b)(3)(i), (ii) introductory text and (C) revised; (b)(3)(iii) and (iv) redesignated as (b)(3)(viii) and (ix); new (b)(3)(iii) through (vii) added 41909
1.419A(f)(6)–1 added 42259
1.448–2T Revised 52500
(e)(6)(iv) and (vii) corrected 62516
(f)(c) *Example 4* corrected 66708
1.457–1 Revised 41234
1.457–2 Revised 41234
(k) introductory text, (4)(i) and (ii) corrected 51446
1.457–3 Revised 41234
1.457–4 Revised 41234
(c)(1)(iv) *Examples 1* and *3* corrected 51446
1.457–5 Added 41240
(d) *Example 2* corrected 51446
1.457–6 Added 41240
(e)(2) corrected 51446
1.457–7 Added 41240
(i) *Example 1* corrected 51447
1.457–8 Added 41240
(b)(2) corrected 51447
1.457–9 Added 41240

CHANGES APRIL 1, 2003 THROUGH NOVEMBER 28, 2003

(a) corrected 51447
1.457–10 Added 41240
(a)(2) and (b) corrected 51447
1.457–11 Added 41240
1.457–12 Added 41240
1.461–2 (a)(5) removed; (c)(1) revised; (e)(2) redesignated as (e)(3) and revised; new (e)(2) added 65636
1.461–2T Added 65636
1.482–0 Amended 51177
1.482–1 (a)(1), (b)(2)(i) and (c)(1) amended; (j)(5) added 51177
1.482–5 (c)(2)(iv) amended 51177
1.482–7 (a)(3) redesignated as (a)(4); (d)(2) redesignated as (d)(3); new (a)(3), (d)(2) and (j)(2)(i)(F) added; (j)(2)(i)(D) and (E) amended; (k) revised 51177
1.752–6T Added 37416
1.755–1 (a), (b)(4)(ii)*Example*, (5) heading, (i) and (d) revised; (b)(3)(iii) redesignated as (b)(3)(iv); (b)(1)(i) heading, new (3)(iii) and (e) added; (b)(1)(i), (5)(iv) *Examples 1 and 2* and (c)(5) *Example* (i) amended 34295
1.755–2T Removed 34299
1.807–2 Added 24350
1.811–3 Added 24350
1.812–9 Added 24350
1.817A–0 Added 24350
1.817A–1 Added 24350
1.833–0 Added 51399
1.833–2 Added 51406
1.833–3 Added 51406
1.833–4 Added 51406
1.833–5 Added 51406
1.883–1 Revised 51400
1.897–1 (p) amended 46082
1.897–2 (g)(1)(i)(B), (g)(1)(i) concluding text, (iii) heading, (A), (B) heading, introductory text, concluding text, (C), (D), (2)(i)(B), (iii) heading, (A), (B) heading, introductory text, concluding text, (C), (D), (iv), (h)(2)(v) and (4)(ii) amended 46083
1.897–3 (c) introductory text, (1) introductory text, (i), (d)(1), (2)(i), (f)(1) and (g)(1) amended; (h) added 46083
1.897–5 Added 46083
1.897–5T (d)(1)(iii)(F) revised 46084
1.897–6T (a)(2) amended; (a)(5) and (7) *Examples 2* and *3* removed 46084
1.1017–1 (b)(4) added 42593
1.1017–1T Added 42593
1.1060–1 (e)(2) revised 34299
1.1361–1 (b)(1)(ii), (f), (h)(1)(ii), (iv), (3)(i)(B), (D), (ii)(A), (B), (j)(6)(iii)(C), (7)(ii), (k)(1) *Examples 2, 3, 4* and (k)(2)(i) revised; (j)(6)(iii)(D) and (k)(2)(ii) redesignated as (j)(6)(iii)(E) and (k)(2)(iii); new (j)(6)(iii)(D) and (k)(2)(ii) added 42252
1.1400L(b)–1T Added 53004
(g)(1) corrected 63734
1.1402(a)–18 Added 54352
1.1445–1 (c)(1), (2)(i)(B), (d)(1)(i), (ii), (2)(i), (iv)(B), (vi)(B), (f)(2) and (3)(i) amended; (g)(9) and (10) revised; (h) added 46084
1.1445–2 (b)(2)(iii) redesignated as (b)(2)(iv); new (b)(2)(iii), (d)(2)(iii), (iv) and (e) added; new (b)(2)(iv)(B) revised; (d)(2)(i)(B), (3)(iii)(A)(*2*) and (*3*) amended 46084
1.1445–3 (a), (b)(1), (f)(1), (2)(iii), (3)(i), (g) introductory text and (1) amended; (b)(2) revised; (b)(5), (6) and (h) added 46085
1.1445–4 (c)(2) amended 46086
1.1445–5 (e)(2) redesignated as (e)(3); (b)(2)(ii), (B), (C), (5)(i), (7), (c)(3)(v) and new (e)(3)(iii)(B) amended; (b)(8)(iii) and (e)(1)(ii) revised; new (e)(2) and (h) added 46086
1.1445–6 Heading and (b)(3) revised; (a), (f)(1), (2)(iii), (f)(3)(i), (g) introductory text and (1) amended; (h) added 46086
1.1445–9T Removed 46087
1.1502–19 (b)(1), (h)(2) heading and (i) heading revised; (h)(2)(ii) redesignated as (h)(2)(iii); new (h)(2)(ii) added 52490
1.1502–19T Added 52490

CHANGES APRIL 1, 2003 THROUGH NOVEMBER 28, 2003

TITLE 26 Chapter I—Con.

1.1502–20T (i)(5) redesignated as (i)(6); (i)(3)(viii) and new (i)(5) added....24353
1.1502–21 (h)(6) and (7) redesignated as (h)(7) and (8); (b)(2)(iv), (c)(2)(vii) and new (h)(8) revised; new (h)(6) added....52491
1.1502–21T (b)(2) through (3)(iv) corrected....16430
(b)(1) through (3)(ii)(B) and (c) through (h)(7) revised; (h)(8) added....52491
1.1502–28T Added....52492
1.1502–32 (b)(3)(ii)(C)(*1*) and (iii)(A) revised; (b)(4)(vii) and (h)(7) added; (b)(5)(ii) *Example 4* amended....52495
1.1502–32T (b)(4) through (4)(v) corrected....16431
(b)(4)(vii) added....24354
(b) introductory text through (3)(iii)(B), (4) introductory text through (iv) and (c) through (h)(5)(ii) revised; (h)(7) added....52495
1.1502–35T (b)(3)(i)(C), (ii)(B), (6)(ii), (e) and (f)(1) corrected; (b)(3)(ii)(C) correctly designated as (b)(3)(ii)(D); new (b)(3)(ii)(C) correctly added....16431
(b)(2)(ii)(B) corrected....24880
(b)(3)(ii)(B) through (E) corrected....33382
1.1503–2 (g)(2)(iv)(B)(*1*)(*ii*) removed; (g)(2)(iv)(B)(*1*)(*iii*), (*iv*), (*2*) introductory text and (*iii*) redesignated as new (g)(2)(iv)(B)(*1*)(*ii*), (*iii*), (*3*) introductory text and (*iii*); (g)(2)(iv)(B)(*1*) introductory text, (*i*) introductory text and (*iii*) revised; new (g)(2)(iv)(B)(*2*) and (D) added; (h)(1) amended....44617
1.6031(a)–1 (a)(1) amended; (a)(3) redesignated as (a)(3)(i); (a)(3)(ii) added; (f) revised....63734
1.6031(a)–1T Added (temporary)....63734
1.6038–3 (j) and (l) revised....39012
1.6038–3T Removed....39013
1.6081–1T Removed....34798
1.6081–8T Added....34798
1.6081–9T Added....34799
1.6107–2T Added....20069
1.6695–1 (b) revised....20069
1.6695–1T Added....20069
1.7872–15 Added....54352
20.2055–2 (e)(2)(vi)(f), and (vii)(e) revised; (f)(2)(iv) *Example (4)* removed....40131
20.2207A–1 (a)(2) amended....42594
(b) added....42595
25.2519–1 (c)(1) amended; (c)(4) heading revised; (c)(4) text added; (g) introductory text revised....42595
25.2522(c)–3 (c)(2)(vi)(*f*) and (vii)(*e*) revised; (d)(2)(iv) *Example (4)* removed....40132
31.3121(a)–1 (k) added....54361
31.3231(e)–1 (a)(6) added....54361
31.3306(b)–1 (l) added....54361
31.3401(a)–1 (b)(15) added....54361
31.3406(d)–5 (d)(2)(ii), and (g)(4) revised....22595
31.6011(a)–5 (b) revised....34799
31.6051–1 (d)(2)(i)(*c*) amended....34799
31.6051–2 (c) amended....34799
31.6081(a)–1 (a)(2) removed; (a)(3) redesignated as (2); new (a)(2)(i) revised....34799
31.6081(a)–1T Added....34799
40.6302(c)–3 (d) amended....15941
48.4041–21 (b)(1)(i) amended....15941
48.4081–1 (b) and (c)(2)(i) amended....15941
48.4081–3 (g)(2) and (3) revised....15941
48.6427–8 (d) introductory text amended....15942
49.4291–1 Amended....15942
54 Authority citation revised....17281
54.4980F–1 Added....17281
300.0 (b)(3) added; (c) revised....48787
300.3 Added....48787
301 Technical correction....24644
Authority citation amended....33857, 40769, 41075
301.6103(c)–1 Added....22598
301.6103(c)–1T Removed....22600
301.6103(j)(5)–1 Removed....33857
301.6103(j)(5)–1T Added....33857
301.6103(k)(6)–1 Removed....41075
301.6103(k)(6)–1T Added....41075
(a)(1)(v) and (c)(1) corrected....55436
301.6104(a)–6 (d) amended....40769
301.6104(b)–1 (d)(4) amended....40769
301.6104(d)–1 (d)(3)(i) amended....40769
301.6109–1 (b)(2)(v), (vi) and (c) amended; (b)(2)(vii) added....46087

CHANGES APRIL 1, 2003 THROUGH NOVEMBER 28, 2003

301.6724–1 (f)(1)(ii), (5)(vi), (g)(1), and (k) *Examples 3, 5, 6* and *7* amended; (f)(2), and (3) revised....22595
301.7430–1 (f) corrected....16351
301.7701–2 (d)(3)(i)(B), (C) and (e) amended; (d)(3)(i)(D) added....60298
301.7701–3 (d)(1) redesignated as (d)(1)(i); (d)(1)(i) heading, (ii), (3) and (4) added; (d)(2) revised....60298
602 Technical correction....24644, 63986
602.101 (b) table corrected (OMB numbers)....15943, 52463, 54660
(b) table amended (OMB numbers)....17291, 22600, 34299, 34799, 39013, 41073, 41250, 41911, 42267, 44618, 45772, 46087, 51179, 51417, 52508, 54361

Proposed Rules:

1....15801, 16462, 17002, 17759, 20089, 23632, 23931, 24404, 24405, 24406, 24898, 24903, 25310, 25845, 27493, 34344, 34874, 34875, 37434, 38247, 39498, 40218, 40224, 40579, 40581, 40583, 40848, 41087, 42476, 42562, 43047, 43055, 43058, 43059, 44499, 44904, 46516, 46983, 48331, 50087, 50734, 51749, 51944, 52466, 52542—52546, 52986, 53008, 53448, 53926, 54062, 54876, 60304, 60895, 62040, 62549, 62553, 63743, 63744, 65346, 65419, 65645, 65646, 65864, 66059, 66776
14a....34344, 50734
25....34875
31....34875, 42329, 53448
49....15690, 35828
53....34875
54....24406
55....34875
156....34875
157....32698
301....33887, 39498, 40849, 40850, 40857, 41089, 41090, 44905, 49729, 52466, 53687, 59557, 60305, 62553
602....24406, 32698

TITLE 27—ALCOHOL, TOBACCO PRODUCTS AND FIREARMS

Chapter I—Bureau of Alcohol, Tobacco and Firearms, Department of the Treasury (Parts 1—299)

4.21 (h)(2) introductory text revised....39455
4.22 (b)(5) revised....39455
4.25 Removed; new 4.25 redesignated from 4.25a....39455
4.25a Redesignated as 4.25....39455
4.30 (a) amended....39455
4.35 Removed; new 4.35 redesignated from 4.35a....39455
4.35a Redesignated as 4.35....39455
4.72 Removed; new 4.72 redesignated from 4.73....39455
4.73 Redesignated as 4.72....39455
9.128 Added....39835
9.142 Added....61748
40.203 Removed....43295
73 Added....58601
275.37 Removed....43295

Chapter II—Bureau of Alcohol, Tobacco, Firearms and Explosives, Department of Justice (Parts 400—End)

555.103 (b)(2)(ii) amended; (b)(3) revised; interim....53513
555.105 (b)(6)(iii) and (iv) revised; interim....53513

Proposed Rules:

1....44689
4....24903, 39500
5....249030
7....24903, 32698
9....20090, 25851, 38248, 38251, 48839, 52875, 54696, 57840, 57845, 61776, 62259, 63042
13....24903
24....39500
25....32698
73....17760
252....55281
555....37109

CHANGES JULY 1, 2003 THROUGH NOVEMBER 30, 2003

TITLE 28—JUDICIAL ADMINISTRATION

Chapter I—Department of Justice (Parts 0—299)

2.9 Amended 41528
2.13 (c) revised 41528
2.14 (a)(1) introductory text, (ii) and (iii) revised; (a)(2)(iii), (a)(4)(ii), (b)(4)(ii) amended 41529
2.17 (a) revised 41529
2.20 Clause amended 41529
2.21 (c) amended 41529
2.24 Revised 41529
2.26 Revised; interim 41699
2.27 (a) revised 41530
2.28 (a) revised 41529
2.29 (b) amended 41530
2.33 (c) amended 41530
2.34 (a), (c) and (e) amended 41530
2.36 Amended 41530
2.40 Revised; interim 41699
2.43 (d) amended 41530
2.49 (b) and (c) revised; (d) and (e) redesignated as (e) and (f); new (d) added 41530
2.52 (a)(1)(iii) amended 41530
2.64 (b)(3), (c)(2) and (6) amended 41530
2.65 (i) amended 41530
2.70 (a) through (e) amended 41530
2.72 (b) revised; (c) and (d) removed; (e) through (h) redesignated as new (c) through (f) 41530
2.73 (a) amended 41530
2.76 Amended 41530
2.77 (g)(1) and (2) amended 41530
2.78 (e), (g)(1) and (2) amended 41530
2.79 Amended 41531
2.85 Revised; interim 41700
2.91 (a) amended 41531
2.92 (a) amended 41531
2.98 (e) amended 41531
2.100 (d)(2) amended 41531
2.102 (d) revised 41531
2.105 (b), (d) and (e) amended 41531
2.106 (a) revised; (c) amended 41531
2.107 (a) amended 41531
2.200—2.220 (Subpart D) Revised; interim 41700
14 Appendix amended 62517
16.90 Revised 61622
42.101—42.112 (Subpart C) Authority citation revised 51363
42.102 (d) revised 51363
(f) and (g) amended 51364
42.103 Introductory text amended 51364
42.104 (b)(1) introductory text amended; (b)(4) revised 51364
42.105 (a)(1), (2) and (d) introductory text amended; (b), (c)(2) and (d) heading revised 51364
42.106 (b) and (d) amended 51364
42.109 (e) amended 51364
42.110 (f) amended 51364
42.501—42.540 (Subpart G) Heading revised 51364
42.501 Amended 51365
42.502 Amended 51365
42.503 (a), (b)(1) introductory text, (i), (ii), (iv), (vi), (2) through (6), (c), (d) and (f) amended 51365
42.504 (a) and (b) amended 51365
42.505 (a), (b) and (f)(1) amended 51365
42.510 (a)(1), (2), (3) and (b)(7) amended 51365
42.511 (a), (c) introductory text and (1) amended 51365
42.520 Undesignated center heading amended 51364
Amended 51365
42.521 (a) heading revised; (a) amended 51364
(b), (d)(1) and (3) amended 51365
42.530 (a), (b) and (c) amended 51365
42.540 (h) revised 51364
(i) amended 51365
42.501—42.540 (Subpart G) Appendix A amended 51365
42.700—42.799 (Subpart I) Heading revised 51366
42.701 (b) amended 51366
42.702 Amended 51366
42.710 (b) amended 51366
42.712 (a)(2), (b)(2) and (c) amended 51366
42.713 (b) amended 51366
42.714 Amended 51366
42.720 Amended 51366
42.724 (b) amended 51366
42.725 Amended 51366
42.733 (b)(1)(i)(A), (2) and (3) amended 51366
67 Revised; interim 66544, 66599
67.440 Added; interim 66600

CHANGES JULY 1, 2003 THROUGH NOVEMBER 30, 2003

TITLE 28 Chapter I—Con.

81 Heading and authority citation revised; interim 62372
81.1—81.5 (Subpart A) Heading added; interim 62372
81.1 Amended; interim 62372
81.11—81.13 (Subpart B) Added; interim 62372
83 Added; interim 66557, 66600
83.510 (c) amended; interim 66601
83.605 (a)(2) amended; interim 66601

Chapter V—Bureau of Prisons, Department of Justice (Parts 500—599)

544 Authority citation revised 65170, 65171
544.20—544.21 (Subpart C) Revised 65171
544.50—544.52 (Subpart F) Revised 65170
549 Authority citation revised 47849
549.30—549.31 (Subpart B) Added 47849

Chapter IX—National Crime Prevention and Privacy Compact Council (Parts 900—999)

902 Added 66341

Proposed Rules:

16 47519
31 56410
33 56410
38 56410
90 56410
91 56410
93 56410
522 46138

TITLE 29—LABOR

Subtitle A—Office of the Secretary of Labor (Parts 0—99)

94 Added 66557, 66601
94.510 (c) amended 66602
94.605 (a)(2) amended 66602
98 Revised 66544, 66602

Chapter I—National Labor Relations Board (Parts 100—199)

31.2 (g) revised 51366
(f) and (h) amended 51367
31.3 (d)(1) heading revised 51366
(b)(1) introductory text and (d) introductory text amended 51367
31.5 (b) and (d) amended 51367
31.6 (a)(1), (2) and (b) introductory text amended; (b) heading revised 51367
(b) table corrected 54268
31.9 (e) amended 51367
31.10 (e) amended 51367
31.12 (a) amended 51367
32 Heading revised 51367
32.1 Amended 51368
32.2 (a) revised 51367
32.3 Amended 51367, 51368
32.4 (c) heading revised 51367
(a), (b)(1)(v), (2), (3), (4)(ii), (5)(i), (6), (7)(i), (c) and (d) amended 51368
32.5 (d) revised 51367
(a) and (b)(3) amended 51368
32.6 (a)(3)(i) and (ii) amended 51368
32.8 (a) amended 51368
32.10 (a) amended 51368
32.12—32.17 (Subpart B) Heading revised 51368
32.12 (a)(1), (3) and (b)(8) amended 51368
32.13 (a), (b) introductory text, (1), (2) and (d) amended 51368
32.15 (c)(1) amended 51368
32.17 (a) amended 51368
32.26—32.28 (Subpart C) Heading revised 51368
32.27 Heading revised; (a), (b)(1), (2), (c) and (e)(3) amended 51368
32.44 (b) amended 51368
32.46 (c)(2) amended 51368
32.47 (c) amended 51368
102.19 (a) revised 39837

Chapter IV—Office of Labor-Management Standards, Department of Labor (Parts 400—499)

403 Authority citation revised 58447
403.2 (a) amended; (d) added 58447
403.5 (a) and (b) amended; (d) added 58447
403.8 Existing text designated as (a); (b) and (c) added 58447
408 Authority citation revised 58448
408.5 Amended 58448

CHANGES JULY 1, 2003 THROUGH NOVEMBER 30, 2003

Chapter V—Wage and Hour Division, Department of Labor (Parts 500—899)

697.2 Revised 46950
697.4 Revised 46951

Chapter XII—Federal Mediation and Conciliation Service (Parts 1400—1499)

1471 Revised 66544, 66603
1471.440 Added 66604
1472 Added 66557, 66604
1472.510 (c) amended 66605
1472.605 (a)(2) amended 66605

Chapter XVII—Occupational Safety and Health Administration, Department of Labor (Parts 1900—1999)

1952 Authority citation revised 43460
1952.250—1952.256 (Subpart S) Removed 43460
1956 Authority citation revised 43460
1956.70—1956.74 (Subpart H) Added 43460

Chapter XL—Pension Benefit Guaranty Corporation (Parts 4000—4999)

Chapter XL Note added 61347
4000 Revised 61347
4003.9 Revised 61352
4003.10 Revised 61352
4003.33 Amended 61352
4003.53 Amended 61352
4007.3 Revised 61352
4007.5 Revised 61352
4007.6 Revised 61352
4007.10 (a) and (c)(1) revised 61352
4010 Authority citation revised 61353
4010.10 (c), (d) and (e) revised 61353
4011.9 Revised 61353
4022.9 (d) added 61353
4022 Appendices B and C amended 41715, 48788, 53881, 59315, 64526
4041.3 (a), (b), (c) introductory text and (1) revised; (c)(2) and (3)(ii) removed; (c)(3)(i) amended; (c)(3)(iii) redesignated as new (c)(3)(ii); (c)(3) through (6) redesignated as (2) through (5) 61353
4041.5 Revised 61353
4041A.3 Revised 61354
4043.5 Revised 61354
4043.6 (a), (b) and (c) heading revised; (d) removed 61354
4043.7 Revised 61354
4044 Appendix B amended 41715, 48788, 53881, 59316, 64527
4050.6 (d) revised 61354
4062.9 Revised 61354
4062.10 Revised 61354
4203.4 (a) and (c) revised 61354
4204.11 (b) amended; (e) added 61355
4204.21 (a) and (c) revised 61355
4207.10 (c) revised 61355
4207.11 Added 61355
4208 Authority citation revised 61355
4208.9 (c) revised 61355
4208.10 Added 61355
4211.22 (a) and (c) revised 61355
4219.17 (a), (d) and (e) revised 61355
4219.19 Redesignated as 4219.20; new section added 61355
4219.20 Redesignated from 4219.19 61355
4220.3 (a) and (c) revised; (f) added 61356
4221.4 (c) amended 61356
4221.6 (b) revised 61356
4221.12 Revised 61356
4221.13 Revised 61356
4221.14 (c) amended 61356
4231.8 (a), (c) and (d) revised 61356
4245.3 (a) amended; (c) revised; (d) redesignated as (e); new (d) added 61357
4245.4 (b) introductory text amended 61357
4245.5 (a) amended; (d) revised; (e) added 61357
4245.6 (b) introductory text amended 61357
4245.7 Revised 61357
4245.8 Added 61357
4281.3 Revised 61357
4281.32 (c) revised 61357
4281.43 (e) and (f) revised 61358
4281.45 (c) revised 61358
4901 Authority citation revised 61358
4901.6 Added 61358
4901.11 Revised 61358
4901.15 (a) revised 61358

CHANGES JULY 1, 2003 THROUGH NOVEMBER 30, 2003

TITLE 29 Chapter XL—Con.

4901.33 (c) revised 61358
4902.3 (a) and (b) revised 61358
4902.5 (c) revised 61358
4902.6 (c) revised 61359
4902.7 (a) revised 61359
4902.10 Added 61359
4903.2 (c) and (d) added 61359
4903.24 (b)(2) revised 61359
4907.170 (c) revised 61359

Proposed Rules:

35 41512
37 56386
917 41980
1200—1299 (Ch. X) 46983
1625 41542
1627 41542
1910 ....53311, 64036
1915 ....53311, 64036
1917 54298
1918 54298
1926 ....39877, 39880, 48843, 53311, 53927, 59751, 64036, 65018

TITLE 30—MINERAL RESOURCES

Chapter I—Mine Safety and Health Administration, Department of Labor (Parts 1—199)

48.8 (b)(4) revised 53049
75.362 (d)(2) amended; (d)(3) added 40138
75.1500—75.1501 (Subpart P) Heading revised 53049
75.1501 Revised 53049
75.1502 Revised 53050

Chapter II—Minerals Management Service, Department of the Interior (Parts 200—299)

250.114 (c) revised 43298
250.198 (e) table amended 43298
250.803 (b)(9)(v) revised 43298
(b)(7) revised 65172
250.912 (a) correctly revised 41078
Corrected 41861
250.1403 Revised 61624
250.1629 (b)(4)(v) revised 43298

Chapter VII—Office of Surface Mining Reclamation and Enforcement, Department of the Interior (Parts 700—999)

707.5 Amended 65625
913.15 Table amended 40141
917.12 (e) added 42274
917.15 (a) table amended 42274
917.16 (g) removed 41913
(d)(4) removed 42274
(d)(2) removed 42277
917.21 (d) added 65843
920.15 Table amended 42281
925.17 Added 50948
925.18 Added 50949
925.19 Added 50949
926.15 Table amended 46477
926.16 (e)(9) removed; (m) added 46477
934.15 Table amended 40147
935.15 Table amended 57356
938.12 (b) added 40154
938.15 Table amended 40154, 48798, 56776
938.16 (fff) removed 51449
(hh), (kk), (vvv), (www), (xxx), (yyy), (zzz), (aaaa) and (bbbb) removed 56776
(h) removed 57814
943.15 Table amended 40157, 62519
946.15 Table amended 53294
948.12 (g) added 40167
948.15 Table amended 40167
948.16 (nnn), (ooo), (qqqq) removed; (sss) revised 40167
950.12 (a)(8) removed 62523
950.15 Table amended 62523

Proposed Rules:

57 ....48668, 51206, 52151
70 39881
72 47886
75 39881
90 39881
206 ....50087, 55556
210 ....50087, 55556
250 ....40585, 41090, 44909, 44910
254 ....40585, 44909, 44910
906 65422
914 59352
917 ....41980, 57398, 65424
920 61172
925 50950
926 61175
934 40225
935 43063
938 ....55106, 55134
943 48844
946 40227
948 44910

CHANGES JULY 1, 2003 THROUGH NOVEMBER 30, 2003

TITLE 31—MONEY AND FINANCE: TREASURY

Subtitle A—Office of the Secretary of the Treasury (Parts 0—50)

1.1 (a)(1)(i)(k) and (2) revised; (a)(1)(xiii) added 55310
1.1—1.7 (Subpart A) Appendix M added 55310
1.20 (a)(11) revised; (m) and concluding text amended 55311
1.36 (c)(1)(i), (e)(1) and (g)(1)(i) amended; (c)(1)(xiii), (g)(1)(xiii) and (m)(1)(xiii) added; (c)(2), (g)(2) and (m)(2) revised 55311
1.20—1.36 (Subpart C) Appendix N added 55311
19 Revised; interim 66544, 66605
19.440 Added; interim 66607
20 Added; interim 66557, 66607
20.510 (c) amended; interim 66607
20.605 (a)(2) removed; interim 66607
50.2 Added 41264
50.5 (c), (d)(1), (f)(1) and (l) revised 41264
(d) introductory text, (1) and (3) revised 48281
50.8 Added 41266
50.9 Added 41266
50.12 (d) revised 59727
50.14 Revised 59727
50.18 (b)(2) revised 59727
50.19 Revised 59719
50.21 (a) revised 59727
50.30 Added 59720
50.33 Added 59720
50.35 Added 59720
50.36 Added 59720

Chapter I—Monetary Offices, Department of the Treasury (Parts 51—199)

103 Policy statement 66708
103.11 (f) and (ii)(1) revised; (n)(8), (9), (xx), (yy), (zz), (aaa) and (bbb) added 65398
103.17 Added 65398
103.33 (e)(6)(i)(E), (F), (G), (f)(6)(i)(E), (F) and (G) redesignated as (e)(6)(i)(G), (H), (I), (f)(6)(i)(G), (H) and (I); new (e)(6)(i)(E), (F), (f)(6)(i)(E) and (F) added 65399
103.56 (b)(8) revised; (b)(9) added 65399

Chapter II—Fiscal Service, Department of the Treasury (Parts 200—399)

348 Added 41267

Chapter V—Office of Foreign Assets Control, Department of the Treasury (Parts 500—599)

500.501 Added; interim 53641
500.701 Revised; interim 53641
500.702 Removed; interim 53641
500.703 Removed; interim 53641
500.704 Removed; interim 53641
500.705 Removed; interim 53641
500.706 Removed; interim 53641
500.707 Removed; interim 53641
500.708 Removed; interim 53641
500.709 Removed; interim 53641
500.710 Removed; interim 53641
500.711 Removed; interim 53641
500.712 Removed; interim 53641
500.713 Removed; interim 53641
500.714 Removed; interim 53641
500.715 Removed; interim 53641
500.716 Removed; interim 53641
500.717 Removed; interim 53641
500.718 Removed; interim 53641
500.801 Amended; interim 53641
501 Heading and authority citation revised; interim 53641
501.700—501.747 (Subpart D) Added; interim 53642
501.701 (a)(3) revised 61361
501.801—501.808 (Subpart D) Redesignated as Subpart E; interim 53642
501.901 (Subpart E) Redesignated as Subpart F; interim 53642
505.30 Amended; interim 53657
505.50 Amended; interim 53657
505.60 Amended; interim 53657
515.501 Added; interim 53657
515.701 Revised; interim 53657
515.702 Removed; interim 53657
515.703 Removed; interim 53657
515.704 Removed; interim 53657
515.705 Removed; interim 53657
515.706 Removed; interim 53657
515.707 Removed; interim 53657
515.708 Removed; interim 53657
515.709 Removed; interim 53657
515.710 Removed; interim 53657

CHANGES JULY 1, 2003 THROUGH NOVEMBER 30, 2003

TITLE 31 Chapter V—Con.

515.711 Removed; interim....53657
515.712 Removed; interim....53657
515.713 Removed; interim....53657
515.714 Removed; interim....53657
515.715 Removed; interim....53657
515.716 Removed; interim....53657
515.717 Removed; interim....53657
515.718 Removed; interim....53657
515.801 Amended; interim....53657
535.501 Added; interim....53657
535.801 Amended; interim....53657
536 Authority citation revised....53657
536.100 Added; interim....53657
536.801 Amended; interim....53657
537 Authority citation revised....53657
537.501 Revised; interim....53658
537.801 Revised; interim....53658
538.500 Added; interim....53658
538.801 Amended; interim....53658
539.501 Amended; interim....53658
539.801 Amended; interim....53658
540.500 Added; interim....53658
540.801 Amended; interim....53658
545.500 Added; interim....53658
545.801 Amended; interim....53658
550.500 Added; interim....53658
550.801 Amended; interim....53658
560.500 Added; interim....53659
560.801 Amended; interim....53659
575 Authority citation revised....53659
Policy statement....60625
575.307 Removed; interim....61363
575.325 Removed; interim....61363
575.327 Removed; interim....61363
575.328 Removed; interim....61363
575.419 Added; interim....61363
575.500 Added; interim....53659
575.505 Removed; interim....61363
575.506 Removed; interim....61363
575.507 Removed; interim....61363
575.508 Removed; interim....61363
575.509 Removed; interim....61363
575.510 Removed; interim....61363
575.511 Removed; interim....61363
575.513 Removed; interim....61363
575.514 Removed; interim....61363
575.517 Removed; interim....61363
575.518 Removed; interim....61363
575.519 Removed; interim....61363
575.520 Removed; interim....61363
575.521 Removed; interim....61363
575.522 Removed; interim....61363
575.523 Removed; interim....61363
575.524 Removed; interim....61363
575.525 Removed; interim....61363
575.526 Removed; interim....61363
575.527 Removed; interim....61363
575.528 Removed; interim....61363
575.529 Removed; interim....61363
575.530 Removed; interim....61363
575.531 Removed; interim....61363
575.532 Removed; interim....61363
575.534 Added; interim....65845
575.701 (a) introductory text and (1) revised....61361
575.801 Amended; interim....53659
585 Authority citation revised....53659
585.500 Added; interim....53659
585.801 Amended; interim....53659
586 Authority citation revised....53659
586.501 Amended; interim....53659
586.801 Amended; interim....53659
587 Authority citation revised....53659
587.501 Amended; interim....53659
587.801 Amended; interim....53659
588 Authority citation revised....53659
588.501 Amended; interim....53659
588.801 Amended; interim....53659
590 Authority citation revised....53659
590.501 Amended; interim....53659
590.801 Amended; interim....53660
591 Heading and authority citation revised....45779
Authority citation revised....53660
591.201 Revised....45779
591.202 Removed....45779
591.301 Removed....45779
591.302 Revised....45779
591.307 Revised....45779
591.308 Revised....45779
591.404 Revised....45779
591.405 Revised....45779
591.406 Revised....45779
591.501 Amended; interim....53660
591.801 Amended; interim....53660
592 Added....45779
594 Authority citation revised....53660
594.501 Revised; interim....53660
594.801 Revised; interim....53660
595.500 Added; interim....53660
595.801 Amended; interim....53660
596.500 Added; interim....53660
596.801 Amended; interim....53660
597 Revised; interim....53660
Authority citation revised....61361
597.500 Added; interim....53660
597.701 (b) revised....61361
597.801 Amended; interim....53660
598.501 Amended; interim....53660
598.701 (a) introductory text and (3) revised....61361
598.801 Amended; interim....53660

CHANGES JULY 1, 2003 THROUGH NOVEMBER 30, 2003

Proposed Rules:

1....55016
103....39039, 55335, 66299, 66305
210....50672
500....53662
501....53662
505....53662
515....53662
535....53662
536....53662
537....53662
538....53662
539....53662
540....53662
545....53662
550....53662
560....53662
575....53662
585....53662
586....53662
587....53662
588....53662
590....53662
591....53662
594....53662
595....53662
596....53662
597....53662
598....53662

TITLE 32—NATIONAL DEFENSE

Chapter I—Office of the Secretary of Defense (Parts 1—399)

9 Added....39374
10 Added....39380
11 Added....39381
12 Added....39388
13 Added....39389
14 Added....39392
15 Added....39395
16 Added....39396
17 Added....39397
21 Revised....47153
22.105 Amended....47160
22.210 (a)(1) amended....47160
22.220 (a)(1) amended....47160
22.605 (b) amended....47160
25 Revised....66544, 66607
25.440 Added....66609
25.935 (b) added....66609
25.942 Added....66609
25.1010 (b) added....66609
26 Added....66557, 66609
26.605 (a)(2) amended....66609
26.632 Added....66609
32.4 (a) and (c)(2) amended....47160
32.11 (a)(2) amended....47160
34.2 Amended....47160
34.3 (a) and (c) amended....47160
37 Added....47160
199.2 (b) amended; interim....44880
199.4 (a)(9) introductory text, (i)(B), (iv), (e)(16)(i) and (ii) revised; (a)(9)(i)(C) and (10) removed; (a)(9)(vii) added; interim....44880
(f)(2)(i)(H) added; interim....44883
(a)(12)(ii)(A) revised; (a)(12)(ii)(E) added; (b)(6)(ii)(A) amended; interim....65173
199.6 (c)(2)(v) added; interim....65174
199.7 (a)(7)(i) revised; interim....44881
199.13 (c)(3)(ii)(E)(*2*) revised; interim....65174
199.15 (b)(4)(i) revised; (b)(4)(ii)(D) added; interim....44881
199.17 (n)(2)(ii) revised; interim....44881
(g)(3), (o) introductory text and (2) revised; interim....44883
199.23 Added; interim....43300

Chapter VI—Department of the Navy (Parts 700—799)

701.118 (n) revised....43460

Chapter XX—Information Security Oversight Office, National Archives and Records Administration (Parts 2000—2099)

2001 Revised....55168
2004 Removed....55186

Proposed Rules:

179....50900, 53430, 53532
199....46526, 49732, 51705, 52722
806b....51958, 55337

TITLE 33—NAVIGATION AND NAVIGABLE WATERS

Chapter I—Coast Guard, Department of Homeland Security (Parts 1—199)

2 Revised....42598
Authority citation revised....60470

CHANGES JULY 1, 2003 THROUGH NOVEMBER 30, 2003

TITLE 33 Chapter I—Con.

2.22 (a)(1)(i) amended 60470
26 Authority citation revised 39364, 42601
Authority citation correctly revised 41914
Policy statement 55826
26.02 Amended 42601
26.03 (f) amended; table removed; interim 39364
Regulation at 68 FR 39364 confirmed 60569
62 Authority citation revised 42601
62.3 (g) revised 42601
64 Authority citation revised 42601
64.06 Amended 42601
95 Authority citation revised 42601
95.010 Amended 42601
100 Authority citation revised 42602
Temporary regulations list 47237, 62524
100.05 (e) added 42602
100.35–T05–101 Added (temporary) 44886
100.35–T05–107 Added (temporary) 48555
100.35–T05–124 Added (temporary) 54664
100.35–T05–129 Added (temporary) 54662
100.35–T07–098 Added (temporary) 46088
100.35T–07–099 Added (temporary) 63019
100.35T–08–803 Added (temporary) 58015
100.114 Implementation (temporary) 40167
100.508 Implementation (temporary) 51906
100.511 Implementation (temporary) 65174
100.515 Implementation (temporary) 44884
100.530 Added 58604
100.531 Added 58013
100.T09–208 Added (temporary) 42284
101—102 (Subchapter H) Added; eff. to 11–25–03; interim 39278
101 Authority citation correctly revised 41914
Regulation at 68 FR 39278 confirmed; heading revised 60470
101.100 (a) introductory text amended; (c) added 60470
101.105 Amended 60470
101.120 (b)(1) and (3) amended; (b)(4), (e) and (f) added; (d) revised 60471
101.125 Added 60472
101.205 Table amended 60472
101.300 (a), (c)(1) and (2) amended 60472
101.405 (a)(2) amended 60472
101.410 (b)(8) amended 60472
101.420 (b) revised 60472
(b) correctly revised 62502
101.505 (b) amended 60472
101.510 Introductory text amended 60472
101.515 (c) added 60472
102 Regulation at 68 FR 39278 confirmed; heading revised 60472
103 Added; eff. to 11–25–03; interim 39290
Authority citation correctly revised 41915
Regulation at 68 FR 39290 confirmed; heading revised 60482
103.305 (a) introductory text and (5) revised; (b) redesignated as (c); new (b) added 60482
103.410 Table of contents entry revised 60482
103.500 (b) amended 60482
103.505 (s), (t) and (u) redesignated as (t), (u) and (v); new (s) and (w) added; new (u) and (v) amended 60482
103.515 (a) amended; (c) revised 60483
104 Added; eff. to 11–25–03; interim 39302
Authority citation correctly revised 41915
Regulation at 68 FR 39302 confirmed; heading revised 60512
Regulation at 68 FR 60512 eff. date corrected 62501
104.105 (a)(1) through (10) and (c) revised; (a)(11) added 60512
Regulation at 68 FR 60512 eff. date corrected 62501
104.110 Revised 60513
Regulation at 68 FR 60512 eff. date corrected 62501
104.115 Revised 60513
Regulation at 68 FR 60512 eff. date corrected 62501
104.120 (a) introductory text and (4) revised; (a)(3) amended 60513

CHANGES JULY 1, 2003 THROUGH NOVEMBER 30, 2003

Regulation at 68 FR 60513 eff. date corrected 62501
104.125 Revised 60513
Regulation at 68 FR 60513 eff. date corrected 62501
104.140 (b) revised 60513
Regulation at 68 FR 60513 eff. date corrected 62501
104.200 (b)(6) revised; (b)(14)(i) amended 60513
Regulation at 68 FR 60513 eff. date corrected 62501
104.205 (b)(1) amended 60513
Regulation at 68 FR 60513 eff. date corrected 62501
104.210 (a)(3) amended 60513
Regulation at 68 FR 60513 eff. date corrected 62501
104.215 (a)(2) and (3) amended 60513
Regulation at 68 FR 60513 eff. date corrected 62501
104.225 Introductory text amended 60513
Regulation at 68 FR 60513 eff. date corrected 62501
104.230 (a) revised; (b)(4) amended; (b)(5) added 60513
Regulation at 68 FR 60513 eff. date corrected 62501
104.235 (b)(1) and (8) amended 60514
Regulation at 68 FR 60514 eff. date corrected 62501
104.240 (a), (b)(2) and (3) amended; (b)(4) added 60514
Regulation at 68 FR 60514 eff. date corrected 62501
104.255 (b)(2), (c) and (d) revised; (g) amended 60514
Regulation at 68 FR 60514 eff. date corrected 62501
104.265 (b) introductory text, (1), (3), (c)(5), (e)(1), (9) and (f)(1) amended 60514
Regulation at 68 FR 60514 eff. date corrected 62501
104.275 (a) introductory text, (4), (5), (b)(1), (c)(1), (5) and (d)(2) revised; (a)(6) removed 60514
Regulation at 68 FR 60514 eff. date corrected 62501
104.285 (a)(1), (b)(4) and (c)(5) amended 60514
Regulation at 68 FR 60514 eff. date corrected 62501
104.292 (d) and (e) redesignated as (e) and (f); new (e)(3) and (f) amended; new (d) added 60514
Regulation at 68 FR 60514 eff. date corrected 62501
104.297 (c) amended 60515
Regulation at 68 FR 60515 eff. date corrected 62501
104.300 (d)(8) amended 60515
Regulation at 68 FR 60515 eff. date corrected 62501
104.305 (d)(3) introductory text, (iv), (4) introductory text and (5) introductory text amended; (d)(6) redesignated as (e) and amended 60515
Regulation at 68 FR 60515 eff. date corrected 62501
104.310 (c) added 60515
Regulation at 68 FR 60515 eff. date corrected 62501
104.400 (a)(2) amended; (b) revised 60515
Regulation at 68 FR 60515 eff. date corrected 62501
104.410 (a) introductory text, (2) and (b) revised; (a)(1) and (c)(1) amended; (c)(2) redesignated as (c)(3); new (c)(2) added 60515
Regulation at 68 FR 60515 eff. date corrected 62501
104.415 (a)(2) corrected 41915
(a)(1) and (2) amended; (a)(3) redesignated as (a)(4); new (a)(3) added 60515
Regulation at 68 FR 60515 eff. date corrected 62501
105 Added; eff. to 11–25–03; interim 39322
Authority citation correctly revised 41916
Regulation 68 FR 39322 confirmed; heading revised 60540
105.105 (a)(2), (3), (4), (c)(1) and (3)(ii) revised; (a)(5) and (6) added; (c)(3)(ii) removed; (c)(3)(iii) redesignated as new (c)(3)(ii) 60540
105.106 (a) revised; (b) amended 60540
105.110 (b) revised; (c), (d) and (e) added 60540
105.115 (a) revised; (b) amended 60541

CHANGES JULY 1, 2003 THROUGH NOVEMBER 30, 2003

TITLE 33 Chapter I—Con.

105.120 Introductory text and (c) amended 60541
105.125 Revised 60541
105.130 Corrected 41916
Regulation at 68 FR 41916 confirmed 60541
105.200 (b)(7) and (9) revised; (b)(8) amended; (b)(10) and (11) added 60541
105.205 (b)(2)(iv), (c)(3) and (11) amended 60541
105.215 Introductory text amended 60541
105.220 (a) revised 60541
105.225 (b)(1) amended 60541
105.245 (d) revised 60541
105.255 (b), (3), (c)(2), (e)(1) and (f)(7) amended 60541
105.265 (a)(2), (b)(1) and (c)(1) amended; (a)(8), (9) and (c)(5) revised; (a)(10) removed 60541
105.275 (a) introductory text amended 60542
105.285 (a) introductory text, (1) and (5) amended; (b) and (c) revised 60542
105.295 (b)(2) amended 60542
105.296 (a)(1) revised 60542
105.305 (c)(2)(viii) amended; (c)(2)(ix) revised; (d)(3), (4), (5) and (e) added 60542
105.310 (a) amended; (c) added 60542
105.400 (b) amended 60542
105.410 (d) corrected 41916
Regulation at 68 FR 41916 confirmed; (a) and (b) revised; (c)(1) amended; (c)(2) redesignated as (c)(3); new (c)(2) added 60542
105.415 (a)(3) redesignated as (a)(4); (a)(1), (2), new (4) and (b)(5) amended; new (a)(3) added 60542
105 Appendix A amended 60543
106 Added; eff. to 11-25-03; interim 39345
Authority citation correctly revised 41917
Regulation at 68 FR 39345 confirmed; heading revised 60557
106.110 (a) revised; (b) amended 60557
106.115 Introductory text and (c) amended 60558
106.120 Revised 60558
106.200 (b)(7) and (8) amended; (b)(9) added 60558
106.205 (c)(4) correctly revised; (c)(5) corrected 41917
(a)(2) amended 60558
106.215 (a) correctly revised 41917
106.220 Introductory text amended 60558
106.225 (a) revised 60558
106.230 (b)(1) amended 60558
106.235 (b) corrected 41917
106.240 (b) corrected 41917
106.250 (d) corrected 41917
(d) amended 60558
106.260 (a)(1) and (e)(7) corrected 41917
(b) introductory text, (3) and (c)(2) amended 60558
106.265 (c) amended 60558
106.275 (a)(2)(i) corrected 41917
(a)(1) and (b)(4) amended 60558
106.280 (e) corrected 41917
106.305 (c)(2)(v) and (d)(1)(iv) corrected 41917
(c)(2)(v) revised; (d)(3), (4), (5) and (e) added 60558
106.310 (a) amended; (c) added 60558
106.405 (a) introductory text and (1) corrected 41917
106.410 (a) introductory text, (2), (b) and (c) revised 60558
106.415 (a)(3) redesignated as (a)(4); new (a)(3) added 60559
110.4 Added 44888
110.132 (a)(1), (b)(1) and (2) revised; (a)(3) removed 44888
110.157 (b)(11) added (temporary) 58017
110.205 (a)(1) and (2) suspended (temporary) 42284
117 Temporary drawbridge operations regulations 41716, 41917, 47852, 56173, 60033, 60848, 62528, 65174, 66014, 66343
Temporary regulations list 62524
117.147 (a) suspended; (c) added (temporary) 58019
117.163 Suspended (temporary) 51180
117.258 Added 43306
117.261 (hh) suspended; (uu) added (temporary) 41919
(ff) suspended; (uu) added (temporary) 45785
(m) added (temporary) 47851
117.273 (a) revised 65177
117.301 Suspended (temporary) 54808

CHANGES JULY 1, 2003 THROUGH NOVEMBER 30, 2003

117.302 Added (temporary) 54808
117.325 (a) suspended; (d) added (temporary) 47463, 57615
117.393 (c) suspended (temporary) 59318
117.501 (b) revised 55006
117.591 (e)(3) added 59116
117.597 Revised 59116
117.618 (b) revised 59116
117.647 (b) suspended; (e) and (f) added (temporary) 41921
117.720 (b) suspended; (c) added (temporary) 61365
117.755 (a) revised 43304
117.799 (g) suspended; (j) added (temporary) 43307
117.855 Suspended (temporary) 42284
117.856 Added (temporary) 42284
117.869 (a)(1) and (2) correctly removed; CFR correction 60848
117.997 (b)(1), (2) introductory text, (i), (d)(1), (2) introductory text, (i), (f) and (i) revised 59537
117.1051 (e)(2)(i) revised; (e)(3) removed 53051
117.1093 (f) revised 57358
117.T164 Added (temporary) 51180
117.T395 Added (temporary) 53515, 63988
117.T409 Added (temporary) 60850
120 Authority citation revised 42602
120.110 Amended 42602
126 Heading revised 55440
126.01 Removed 55440
126.05 Removed 55440
126.07 Removed 55440
126.09 Removed 55440
126.10 Removed 55440
126.1 Added 55440
126.3 Added 55440
126.5 Added 55441
126.12 Added 55441
126.15 Revised (OMB number pending in part) 55441
126.27 (b) introductory text, (1), (2), (3), (7) and (d) through (i) revised; (b)(8) removed; (j) through (i) added 55442
126.30 Added 55442
147.827 Added 55445
147.829 Added 59118
160 Authority citation revised 39313
Authority citation correctly revised 41915
160.203 (f) added; interim 39313
Regulation at 68 FR 39313 confirmed 60512
(b)(1) corrected 63735
160.206 (a) table amended; interim 39313
Regulation at 68 FR 39313 confirmed 60512
(d) corrected 63735
160.210 (c) corrected 63735
160.212 (a)(3) table corrected 63735
161 Authority citation revised 39364
Authority citation correctly revised 41914
Policy statement 55826
161.2 Amended; interim 39364
Regulation at 68 FR 39364 confirmed 60569
161.12 (a)(1), (b), (b) table, and (c) redesignated as (b), (c), (c) table, and (d); new (c) revised; new (c) table amended; interim 39364
Regulation at 68 FR 39364 confirmed; (c) table note amended 60569
161.15 (a) and (b) amended; interim 39366
Regulation at 68 FR 39366 confirmed 60569
161.16 Introductory text revised; interim 39366
Regulation at 68 FR 39366 confirmed 60569
161.17 Revised; interim 39366
Regulation at 68 FR 39366 confirmed 60569
161.18 (a), (b) and (c) amended; (d) redesignated as (e); new (d) added; interim 39366
Regulation at 68 FR 39366 confirmed 60569
161.20 (a) and (c) amended; note removed; interim 39366
Regulation at 68 FR 39366 confirmed 60569
161.21 Revised; interim 39366
Regulation at 68 FR 39366 confirmed 60569
161.23 (b)(1) amended; (c) and note removed; interim 39367
Regulation at 68 FR 39367 confirmed 60569
161.25—161.60 (Subpart C) Heading revised; interim 39367
Regulation at 68 FR 39367 confirmed 60569

CHANGES JULY 1, 2003 THROUGH NOVEMBER 30, 2003

TITLE 33 Chapter I—Con.

162.240 Comment period reopened 60034
164 Authority citation revised.....39367
Authority citation correctly revised.....41914
Policy statement.....55826
164.01 (a) and (c) amended; (d) added; interim.....39367
Regulation at 68 FR 39367 confirmed.....60569
164.02 (a) amended; interim 39367
Regulation at 68 FR 39367 confirmed; (a) introductory text revised.....60569
164.03 (b) amended; interim 39367
Regulation at 68 FR 39367 confirmed; (b) amended 60569
164.43 Heading revised; (a) amended; inteirm.....39367
Regulation at 68 FR 39367 confirmed; (a) introductory text amended.....60569
164.46 Added; interim.....39367
(a)(2) corrected.....41914
Regulation at 68 FR 39367 confirmed; section revised.....60569
165 Authority citation revised.....39314, 39368, 42602, 47854, 47856, 50713
Corrected.....40024
Authority citation correctly revised.....41914, 41915
Temporary regulations list.....47237, 62524
Policy statement.....55826
165.9 Added 42602
165.153 Added 48802
165.154 Added 48803
165.500 Added 43311
165.760 Added 52342
165.764 Added 47854
165.765 Added 63991
165.830 Added; interim 57363
(d)(1)(v) corrected.....63988
165.907 Implementation (temporary) 43926
165.909 Implementation (temporary).....40770, 47245
165.918 Implementation (temporary).....41922, 47465
165.921 Added; interim 57622
165.1315 Implementation (temporary) 44209
165.1316 Added (temporary).....42290
Implementation (temporary) 43926
165.1318 Added.....53679
165.1704 (c)(6) amended; interim 39368
Regulation at 68 FR 39368 confirmed; (c)(6) amended.....60570
165.T01–023 Added (temporary) 40172
165.T01–050 Added (temporary) 40176
165.T01–053 Added (temporary) 39015
165.T01–069 Added (temporary) 40174
165.T05–072 Added (temporary) 41722
165.T05–073 Added (temporary) 41718
165.T05–074 Added (temporary) 41724
165.T05–099 Added (temporary) 58017
165.T05–102 Added (temporary) 45165
165.T05–103 Added (temporary) 45167
165.T05–117 Added (temporary) 48285
165.T05–122 Added (temporary) 52100
165.T05-150 Added (temporary).....61366
165.T05–153 Added (temporary) 59539
165.T07–079 Added (temporary) 47856
165.T07–104 Added (temporary) 40771
165.T07–105 Added (temporary) 40177
165.T07–113 Added (temporary) 41082
165.T07–144 Added (temporary) 64530
165.T08–082 Added (temporary) 44620
165.T08–090 Revised (temporary) 49358
165.T08–129 Added (temporary) 58608
165.T08–135 Added (temporary) 61750
165.T09–204 Added (temporary) 41921
165.T09–206 Added (temporary) 41269
165.T09–207 Added (temporary) 42286
(a) removed (temporary) 44891
165.T09–214 Reinstated and revised (temporary).....64990
165.T09–222 Added (temporary) 41271
165.T09–224 Added (temporary) 47243
165.T09–227 Added (temporary) 47241
165.T09–228 Added (temporary) 40169
165.T09–229 Added (temporary) 40171
165.T09–230 Added (temporary) 39457
165.T09–232 Added (temporary) 41720
165.T09–235 Added (temporary) 41532
165.T09–245 Added (temporary) 43309
165.T09–246 Added (temporary) 47245
165.T09–249 Added (tenporary) 51454
165.T09–253 Added (temporary) 47465
165.T09–257 Added (temporary) 44892
165.T09–258 Added (temporary) 49706
165.T09–260 Added (temporary) 51452
165.T09–261 Added (temporary) 51451
165.T09–265 Added (temporary) 52098
165.T09–270 Added (temporary) 59729
165.T11–031 Added (temporary) 65179
165.T11–032 Revised 41925
165.T11–033 Added (temporary) 39016
165.T11–041 Added (temporary) 39018

CHANGES JULY 1, 2003 THROUGH NOVEMBER 30, 2003

165.T11–043 Added (temporary) 44460
165.T11–045 Added (temporary) 57369
165.T11–048 Added (temporary) 57367
165.T11–051 Added (temporary) 61752
165.T11–073 Added (temporary) 43639
165.T11–75 Added (temporary).....48557
165.T11–077 (f) revised (temporary) 55448
165.T11–078 (f) revised (temporary) 55314
165.T11–079 (b)(2) revised (temporary) 40774
165.T11–091 Added (temporary) 42288
165.T11–093 Added (temporary) 50713
165.T11–095 Added (temporary) 59120
165.T11–096 Added (temporary) 57371
165.T13–014 Added (temporary) 44890
165.T13–016 Added (temporary) 48283
165.T13–017 Added (temporary) 49361
165.T13–018 Added (temporary) 58606
165.T13–019 Added (temporary) 52509
165.T17–016 Added (temporary) 62010
165.T17–017 Added (temporary) 60036
165.T17–019 Added (temporary) 41080

Chapter II—Corps of Engineers, Department of the Army (Parts 200—399)

334.460 (b)(6) revised.....57624
385 Added 64220

Proposed Rules:

100 ...40615, 48846, 53533, 58640, 60895, 61779
110 .....39503, 45190
117.....42331, 43066, 44506, 46139, 47520, 47522, 49393, 52722, 53079, 55020, 58642, 59143, 66059, 66062
147 .....40229, 55557
151 .....44691, 55559
165.....40231, 40859, 41091, 41764, 41982, 41984, 43700, 44256, 44696, 44706, 46984, 47277, 53928, 53930, 53932, 53935, 54177, 54700, 59752, 64038, 65227, 65427, 66064
199.....46526
326.....50108
334 .....57642, 65019

TITLE 34—EDUCATION

Subtitle A—Office of the Secretary, Department of Education (Parts 1—99)

84 Added.....66557, 66610
84.100—84.670 Authority citation added 66611
84.510 (c) amended.....66610
84.605 (a)(2) amended.....66610
85 Revised 66544, 66611
85.25—85.1020 Authority citations added 66612
85.220 (c) and (d) added.....66612
85.310 (c) added 66612
85.315 (c) added 66612
85.415 (c) added 66612
85.440 Added.....66612
85.611 Added.....66612
85.612 Added.....66613
85.711 Added.....66613
85.811 Added.....66613
85.942 Added.....66614
85.952 Added.....66614
85.995 (c) added 66614
85.1016 Added 66614
85.1017 Added 66614
85.1018 Added 66614
85 Appendix amended 66614

Chapter II—Office of Elementary and Secondary Education, Department of Education (Parts 200—299)

263 Revised 43640
263.6 OMB number 43643
263.7 OMB number 43643
263.8 OMB number 43643
263.9 OMB number 43644
263.10 OMB number.....43644

Chapter VI—Office of Postsecondary Education, Department of Education (Parts 600—699)

668 Authority citation revised.....66615
668.82 (e)(1)(i)(B), (f)(1) and (2)(i) amended 66615
682.416 (d)(1)(ii)(B) amended.....66615
682.705 (a)(3) removed.....66615

Proposed Rules:

74 56418
75.....56418, 61779
76 56418
80 56418
99 44420
222.....60598

CHANGES JULY 1, 2003 THROUGH NOVEMBER 30, 2003

TITLE 35—PANAMA CANAL

No amendments to 35 CFR have been published in the FEDERAL REGISTER since July 2, 2000.

TITLE 36—PARKS, FORESTS, AND PUBLIC PROPERTY

Chapter I—National Park Service, Department of the Interior (Parts 1—199)

4.23 (a)(2) revised 46279
7.11 Added 50077
7.70 (g) added 55465
7.89 Added; interim 55317

Chapter II—Forest Service, Department of Agriculture (Parts 200—299)

219.35 (d) revised; interim 53297
242 Seasonal adjustments 55006

Chapter XII—National Archives and Records Administration (Parts 1200—1299)

1209 Revised 66544, 66616
1209.440 Added 66617
1212 Added 66557, 66617
1212.510 (c) amended 66617
1212.605 (a)(2) amended 66617
1280 Authority citation revised 53882
1280.1 (b) and (c) revised; (d) added 53882
1280.32 (l) added 53882
1280.34 Added 53882
1280.36 Added 53882
1280.62 Revised 53680
1280.100 Revised 53883

Proposed Rules:

1 51207
3 51207
7 ....43068, 47524, 51207, 51526, 60305
219 ....41864, 49395
242 49734
294 ....41864, 41865, 42473, 49395
800 ....55354, 60632
1208 60313

TITLE 37—PATENTS, TRADEMARKS, AND COPYRIGHTS

Chapter I—United States Patent and Trademark Office, Department of Commerce (Parts 1—199)

1.1 Heading, (a) introductory text and (4) revised; (a)(2) and (f) footnote removed 48287
1.4 (a)(1), (2), (b), (d)(1) introductory text and (ii) revised; (d)(1)(iii) removed 48287
1.5 Heading revised; (c) removed 48288
1.6 (a)(4), (d)(7) and (8) removed; (d) introductory text, (3) and (4) revised 48288
1.8 (a)(2)(ii) removed 48288
1.10 (a)(1) revised 48288
1.12 (a) revised 48288
1.13 Revised 48288
1.14 (g)(1)(ii) and (3) revised 59886
1.16 (a), (b), (d) and (f) through (i) revised 41534
1.17 (a)(2) through (5), (b) through (e), (m), (r), (s) and (t) revised 41534
1.18 (a), (b) and (c) revised 41534
1.20 (e), (f) and (g) revised 41534
1.22 Revised 48288
1.26 (a) revised 48289
1.413 (a) and (c) revised 59886
1.421 (b) through (g) revised 59887
1.424 Removed 59887
1.425 Removed 59887
1.431 (b)(3), (c) and (d) revised 59887
1.432 Revised 59887
1.434 (d) revised; (e) added 59887
1.445 Revised 59888
1.455 (b) revised 59888
1.480 (a) revised; (d) and (e) added 59888
1.481 (a) revised 59888
1.482 Revised 59888
1.484 (b) and (e) through (g) revised; (h) and (i) added 59888
1.492 (a)(1), (2) and (3), (a)(5), (b) and (d) revised 41535
2 Authority citation revised 48289
2.1 Removed 48289
2.2 (c) through (f) added 48289
(g) and (h) added 55762
2.6 (b)(12) and (13) added 48289
2.11 Revised 55762

CHANGES JULY 1, 2003 THROUGH NOVEMBER 30, 2003

2.17 (a), (b) and (c) revised 55762
2.18 Revised 55762
2.19 Revised 55762
2.21 (a) introductory text revised 55762
2.33 (d)(1) revised; (e) added 55762
2.34 (a) introductory text, (2), (4)(i)(A) and (b) revised; (a)(1)(v), (3)(iv) and (4)(iv) removed; (a)(5) added 55763
2.35 Revised 55763
2.37 Revised 55763
2.47 (c) and (d) redesignated as (d) and (e); new (c) added 55763
2.51 Revised 55763
2.52 Revised 55763
2.53 Added 55764
2.54 Added 55764
2.56 (d)(4) revised 55764
2.65 (a) revised 55764
2.66 (a)(2) revised 55764
2.73 (a) revised 55764
2.75 (c) added 55765
2.84 Revised 55765
2.88 (i)(3) revised 55765
2.101 Revised 55765
2.102 Revised 55765
2.104 (a) revised 55766
2.105 Revised 55766
2.107 Revised 55766
2.111 Revised 55766
2.112 Revised 55767
2.113 Revised 55767
2.118 Revised 55767
2.121 (d) revised 55767
2.123 (f)(2) revised 48289
(g)(1) revised 55767
2.126 Added 55767
2.127 (a) revised 55768
2.128 (b) revised 55768
2.130 Revised 55768
2.131 Revised 55768
2.142 (a) and (b)(2) revised 55768
2.145 (b)(3), (c)(3) and (4) revised 55769
2.146 (c) and (i) revised 55769
2.151 Revised 55769
2.161 (g)(2) revised; (g)(3) added 55769
2.171 Revised 55769
2.188 Undesignated center heading added 48289
2.190 Added 48289
(a) stayed; eff. 11-2-03 through 1-2-04 60850
(a) stay modified 63019
2.191 Added 48289
2.192 Added 48289
2.193 Added 48289
2.194 Added 48289
2.195 Added 48289
2.196 Added 48289
2.197 Added 48289
2.198 Added 48289
Corrected 56557
(a)(1) stayed; eff. 11-2-03 through 1-2-04 60850
(a)(1) stay modified 63019
2.200 Undesignated center heading and section added 48292
2.201 Added 48292
2.206 Undesignated center heading and section added 48292
2.207 Added 48292
2.208 Added 48292
2.209 Added 48292
7 Added 55769
7.7 (a) and (b) stayed; eff. 11-2-03 through 1-2-04 60850
(a) and (b) stay modified 63019
7.11 (a) introductory text and (9) stayed; eff. 11-2-03 through 1-2-04 60850
(a) introductory text and (9) stay modified 63019
7.14 (e) stayed; eff. 11-2-03 through 1-2-04 60850
(e) stay modified 63019
7.21 (b) introductory text and (7) stayed; eff. 11-2-03 through 1-2-04 60850
(b) introductory text and (7) stay modified 63019

Chapter II—Copyright Office, Library of Congress (Parts 200—299)

201.40 (b) revised; (c) added 62018
260 Heading revised 39840
260.1 Revised 39840
260.2 Heading, (a) and (b) revised; (c) redesignated as (e); new (c), (d) and (f) added; new (e)(1)(ii), (iii), (vi), (viii) and (2) amended 39840
260.3 (b) amended; (c), (d) and (e) revised; (f) added 39841
260.4 (a) and (b) amended; (d)(1) and (e) revised 39841
260.5 (b) amended 39841
260.6 (a), (b) and (c) revised; (f) and (g) amended 39841

CHANGES JULY 1, 2003 THROUGH NOVEMBER 30, 2003

TITLE 37 Chapter II—Con.

260.7 Amended 39841, 57815

Proposed Rules:

1 ....53816, 66648
5 ....53816, 66648
41 66648
201 58054
263 50493

TITLE 38—PENSIONS, BONUSES, AND VETERANS' RELIEF

Chapter I—Department of Veterans Affairs (Parts 0—99)

1.631 Added; interim 55319
3.27 (d) redesignated as (e); new (d) added; new (e) amended 55467
3.261 (a) table amended 60852
3.262 (z) added 60852
3.263 (h) added 60852
3.272 (v) added 60852
3.275 (j) added 60852
3.309 (c) amended 42603
(e) amended 59542
3.350 (a) introductory text amended; (a)(7) and authority citation removed 55467
3.802 (c) added 55467
3.816 Added 50970
4.71a Table amended 51456
17.96 Revised; interim 43929
17.108 (b)(1) amended; (b)(3) added 60854
18.2 Amended 51369
18.3 (b)(1) introductory text amended 51369
18.4 (a)(1), (b) introductory text and concluding text amended; (b) heading and (d) revised 51369
18.6 (b) and (d) amended 51369
18.9 (e) amended 51369
18.10 (f) amended 51369
18.12 (a) amended 51369
18.13 (f) revised; (h) amended 51369
18.401—18.461 (Subpart D) Heading and authority citation revised 51370
18.402 Amended 51370
18.403 (h)(1) amended; (m) added 51370
18.404 (a), (b)(1)(v), (3), (4)(ii), (5)(i), (6), (c) and heading amended 51370
18.405 (a) amended; (c) revised 51370
18.406 (a)(3)(i), (ii) and (iii) amended 51370
18.408 (a) amended 51370
18.411 (a)(3) and (b)(8) amended 51370
18.412 (a), (c) introductory text and (1) amended 51370
18.421 Undesignated center heading amended 51370
18.422 (a) heading revised; (a), (b), (c) and (e)(3) amended 51370
18.431 Amended 51370
18.433 (b)(2), (3), (c)(1), (2) and (4) amended 51370
18.435 (a) and (b) introductory text amended 51370
18.437 (a)(1), (b) and (c)(1) amended 51370
18.438 Amended; heading revised 51370
18.439 Heading revised; (a) and (c) amended 51370
18.441 Amended 51370
18.443 (a) and (d) amended 51370
18.444 (a), (c) and (d)(1) amended 51370
18.447 (a)(1) amended 51370
18.451 Amended 51370
18.454 Amended 51370
18.501 Amended 51372
18.503 (j), (k) and (l) redesignated as (k), (l) and (m); new (j) added 51371
18.531 Amended 51372
18.532 Amended 51372
18.544 (a)(2) amended 51372
18.546 (b) and (c)(2) amended 51372
18.549 (b)(2) amended 51372
18.501—18.550 (Subpart E) Appendix B amended 51371
20.302 (c) amended 64806
20.501 (c) amended 64806
20.900 (c) revised 53683
20.1405 (a)(2) redesignated as (a)(3); new (a)(2) added 53682
21.5820 (b)(1), (2)(ii), (A), (B), (3)(ii) introductory text, (A) and (B) amended; (b)(2)(ii)(C) and (3)(ii)(C) revised 65400
21.5822 (b)(1)(I), (ii), (2)(i) and (ii) amended 65401
21.7540 (b)(3)(iii) and authority citation revised; (b)(3)(iv) through (vii) redesignated as (b)(3)(v) through (viii); new (b)(3)(iv) added 59731
21.7550 (a)(3) and authority citation revised; (d)(1) amended 59731
21.7576 (e)(1)(i) and authority citation revised 59731
21.7620 (c)(2) revised 59731
21.7636 (a)(1),(2)(i) introductory text and table amended; (a)(3) revised 42978
44 Revised 66544, 66618
44.440 Added 66619
44.935 (b) added 66619
44.995 (c) added 66619
44.1010 (b) added 66619
48 Added 66557, 66619
48.510 (c) amended 66620
48.605 (a)(2) amended 66620
61.11 OMB number 55468
61.15 OMB number 55468
61.17 OMB number 55468
61.20 OMB number 55468
61.31 OMB number 55468
61.41 OMB number 55468
61.51 OMB number 55468
61.55 OMB number 55468
61.80 OMB number 55468

Proposed Rules:

1 54704
2 54704
17 ....44913, 56876, 59557
36 58293
61 56426
117 44506

TITLE 39—POSTAL SERVICE

Chapter I—United States Postal Service (Parts 1—999)

111 Authority citation revised 49362
111 DMM amended; incorporation by reference 40776, 49396, 52102, 54665, 56557, 58276, 59732
Corrected 61624
111.3 (f) table amended 66018
111.5 Revised 66018
224.1 (a) amended; (f) removed 56558
230 Authority citation revised 57372
230.1—230.5 (Subpart A) Subpart designation and heading added 57372
230.10—230.27 (Subpart B) Added 57372
261.2 (b) amended 56558
261.3 (a) amended; (b) revised 56558
262.2 (a), (c) and (d) redesignated as (c), (d) and (e); new (a) added; (b) revised; new (e) amended 56558
262.4 (a) and (b) amended 56558
262.5 (d)(2) amended 56558
263.3 (a) amended 56558
263.4 Amended 56558
263.5 Amended 56558
264.3 (a) amended 56558
265.3 (a) and (b) amended 56558
265.4 Amended 56559
265.5 Amended 56559
265.6 (b) introductory text, (3)(ii), (d)(1), (4)(i), (ii), (5)(ii)(F), (iv) and (9)(i) amended 56559
265.7 (a)(2) amended 56559
265.9 (b)(1)(i), (ii), (iii), (3), (g)(1), (2)(i) and (4) amended; (e)(3) removed; (g)(5) revised 56559
265.10 Amended 56559
265.11 (b)(7) amended 56559
265 Appendix A revised 56559
266.3 (a), (c) and (d)(2) introductory text amended; (d)(2)(i) through (vi) revised 56560
266.4 (b)(6)(i), (iii) and (iv) amended 560
266.5 (d) amended 56560
266.6 (a) and (d) amended 56560
266.7 (a)(4) amended 56560
266.8 (b)(3) amended 56560
266.9 (a), (b), (c), (d) introductory text and (2) amended 56560
267.3 (a) introductory text amended 56560
267.5 (e)(3)(i) amended 56560
268.1 (b) amended 56560

Chapter III—Postal Rate Commission (Parts 3000—3099)

3001.53 Revised 48299
3001.54 (a)(1) revised 48299
3001.63 Revised 48299
3001.102 Revised 65373

Proposed Rules:

111 ....43989, 45192, 49396, 51750, 60052, 61647, 62040
224 47527
261 47527
262 47527

CHANGES JULY 1, 2003 THROUGH NOVEMBER 30, 2003

CHANGES JULY 1, 2003 THROUGH NOVEMBER 30, 2003

TITLE 39 *Proposed Rules:—Con.*

263 47527
264 47527
265 47527
266 47527
267 47527
268 47527
501 65429
551 65430
3001 52546

TITLE 40—PROTECTION OF ENVIRONMENT

Chapter I—Environmental Protection Agency (Parts 0—1099)

7 Heading and authority citation revised 51372
7.20 (a) amended 51372
7.25 Amended 51372
7.35 (a)(1) through (6), (b) and (c) amended 51372
7.50 (a)(1), (3), (5), (b) and (e) amended 51372
7.55 Amended 51372
7.60 (a), (c)(8), (d) and (e) amended 51373
7.65 (a) introductory text, (b), (c)(2), (d) and (e) amended; (b) heading revised 51372
7.75 Introductory text and (a)(3) amended 51372
7.85 (b) amended 51372
7.95 (a) amended 51372
7.130 (b)(4) amended 51372
7 Appendix A amended 51372
32 Revised 66544, 66620
32 Heading revised 66622
32.220 (c) added 66622
32.440 Added 66622
32.765 Added 66622
32.890 Added 66622
32.995 (c) added 66622
32.1100—32.1600 (Subpart J) Added 66622
36 Added 66557, 66625
36.510 (c) amended 66626
36.605 (a)(2) amended 66626
51 Policy statement 44620
51.165 (a)(1)(v)(C)(1) revised; (a)(1)(xliii) through (xlvi) and (h) added 61276
(a)(1)(vii)(B) and (f)(6) revised; (a)(1)(xxi) added 63027
51.166 (b)(2)(iii)(a) revised; (b)(53) through (56) and (y) added 61278
(b)(7)(ii) and (w)(6) revised; (b)(32) added 63028
51.309 (b)(6) and (d)(5)(i) revised; (d)(ii) and (iii) removed; (d)(iv) redesignated as new (d)(ii) 39846
(b)(6) and (d)(5)(i) revised; (d)(5)(ii) redesignated as (d)(5)(iv); new (d)(5)(ii) and (iii) added 61368
52 State implementation plan determinations 42172, 56180
Authority delegation notices 52837
Policy statement 44620
Technical correction 45897
52.21 (b)(2)(iii)(*a*) revised; (b)(55) through (58) and (cc) added 61279
(b)(7)(ii) and (aa)(6) revised; (b)(33) added 63028
52.120 (c)(111) added 62244
52.220 (c)(314) added 40791
(c)(231)(i)(E) added 47485
(c)(310)(i)(B)(*1*) added 51183
(c)(308)(i)(C) added 51185
(c)(285)(i)(E) added 51187
(c)(315) added 51190
(c)(316) added 52512
(c)(282)(i)(A)(2) and (288)(i)(E) added 52517
(c)(245)(i)(C)(*2*), (302)(i)(B)(*3*), (303)(i)(C)(*2*) and (315)(i)(B)(*2*) added 54170
(c)(302)(i)(B)(*4*) added 56176
(c)(317) added 56184
(c)(296)(i)(A)(*2*) and (312)(i)(B) added 59123
(c)(315)(i)(A)(*2*) added 61756
(c)(294)(i)(A)(*5*) and (316)(i)(C) added 64540
(c)(293)(i)(A)(*3*) and (308)(i)(D) added 65846
52.271 (b)(5), (6) and (d) added 62740
52.320 (c)(99) added 43325
52.349 (h) added 43325
52.420 (c) table amended 64542, 66346
52.520 (e) table amended 43325
(c) table amended 47473
52.570 (c) table amended 40789
(c) revised 48559
52.670 (c)(38) added 61109
52.672 (e) revised 61110
52.676 Removed 61110
52.726 (ff) added 53891
52.770 (c)(162) added 42980

CHANGES JULY 1, 2003 THROUGH NOVEMBER 30, 2003

52.820 (c) table amended 58022
(c) table corrected 62501
52.870 (b) through (e) revised 64533
52.920 (d) table amended 41084, 59126
(c) table amended 62239
52.1070 (c)(181) added 46489
52.1076 (h), (i), (k) and (l) revised; (m) added 61104
52.1170 (c)(119) added 52106
Regulation at 68 FR 52106 withdrawn 62019
52.1220 (c)(64) added 52109
(c)(29)(i)(A), (35)(i)(B) and (41)(i)(C) removed; (c)(41)(i)(A) revised; (c)(63) added 52113
Regulation at 68 FR 52113 withdrawn 61106
Regulation at 68 FR 52109 withdrawn 61106
52.1320 (c) table amended 47468, 54368, 61758, 66350
(c) table corrected 62869
52.1370 (c)(59) added 62535
52.1420 (b)(3) revised; (c) table amended 40530
(c) table amended 52694
52.1470 (c)(41) added 52840
52.1570 (c)(73) added 47482
Regulation at 68 FR 47482 withdrawn 54163
(c)(73) added 63993
52.1582 (d)(4),(h)(5), (h)(7)(iii) and (iv) removed; (i) added 43464
52.1620 (e) table amended 54676, 58280
52.1670 (c)(102) added 42983
52.1770 (b) revised; (c) Table 3 amended 40783
Regulation at 68 FR 33873 withdrawn 46101
(b) and (c) Table 2 revised 46480
(e) table amended 53887
(c) Table 2 amended 54166
(c) Table 1 amended 54364, 66351
52.1870 (c)(128) added 46099
52.1970 (c)(140) added 60041
(c)(141) added 61116
52.1973 Added 60041
(e)(2) revised 61116
52.2020 (c)(210) added 46101
(c)(208) added 46487
(c)(211) added 48805
(c)(215) added 53516
(c)(209) removed 55469
(c)(214) added 59321
(c)(212) added 59327
(c)(207) added 59747
(c)(217) added 65849
52.2037 (j)(2) removed; (k) revised; (l) added 58612
52.2270 (e) table amended 39460
(c) table amended 44635, 56179, 64548
Regulation at 68 FR 44635 withdrawn 53891
(c) table corrected 66000
52.2320 (c)(56)(i)(C) amended 59328
52.2420 (c) table amended 40525
52.2450 (c) added 40527
52.2520 (c)(56) added 47476
(c)(54) added 51464
52.2522 (d) removed 51464
52.2526 Added 51464
52.2570 (c)(108) added 51911
(c)(109) added 54163
60.4 (c) table amended 62535
60.51c Correctly amended; CFR correction 61759
60.110b (a) and (b) revised; (c) removed; (d)(8) added 59332
60.111b Amended 59333
60.116b (b) amended 59333
60.593 (e) correctly revised; CFR correction 46489
61.150 (a)(1)(iv) revised 54793
61.156 Table 1 amended 54793
62.13 (d) added 57539
62.650 Undesignated center heading and section added 49364
62.1380 Undesignated center heading and section added 54373
62.3840 Undesignated center heading and section added 40533
62.4372 Undesignated center heading and section added 48561
62.6630 Undesignated center heading and section added 54374
62.7130 Undesignated center heading and section added 49365
62.7135 Undesignated center heading and section added 58614
62.8630 Undesignated center heading and section added 54374
62.8631 Added 54374
62.8632 Added 54374
62.9635 Regulation at 68 FR 37425 withdrawn 49706
62.9636 Regulation at 68 FR 37425 withdrawn 49706
62.9637 Regulation at 68 FR 37425 withdrawn 49706
62.10380 Undesignated center heading and section added 54374

CHANGES JULY 1, 2003 THROUGH NOVEMBER 30, 2003

TITLE 40 Chapter I—Con.

62.11140 Undesignated center heading and section added 54374
62.12630 Undesignated center heading and section added 54374
62.12900 (Subpart AAA) Added 58615
62.13108 Undesignated center heading and section added 62021
62.13600 (Subpart DDD) Added 58615
62.14500—62.14840 (Subpart III) Added 57539
63.14 (b)(24), (25) and (i)(3) revised 64446
63.99 (a)(33) added 51194
63.863 (c)(1) revised 46108
63.864 (a), (b), (c), (d)(1), (2), (e)(1) through (9), (f), (h), (i), (j)(5) and (6) removed 42605
63.865 (a)(1) revised 42605
63.867 (a)(3) revised 42605
(a)(2) revised 46108
63.2430—63.2550 (Subpart FFFF) Added 63888
63.3480—63.3561 (Subpart KKKK) Added 64446
63.7880—63.7957 (Subpart GGGGG) Added 58190
63.9280—63.9375 (Subpart PPPP) Heading corrected 51830
63.9580—63.9652 (Subpart RRRR) Added 61888
63.9880—63.9942 (Subpart TTTTT) Added 58620
70 State operating permit approvals 52517
70 Appendix A amended 40531, 46491, 52695, 54172, 54369, 54377, 63737, 65403, 65639
71 Policy statement 45167
73 Actions on petitions 51194
80 Meetings 39018
80.2 (z) revised 56780
80.46 (b), (f)(3)(i) and (h) revised 56781
(a) and (h) revised 57819
80.330 (c)(1) revised 57820
80.340 (b)(2)(ii) revised 57820
80.350 (b)(2) revised 57820
81 Attainment status determinations 55008
81.303 Table amended 62244
81.305 Table amended 40791, 57821
Table corrected 47964, 59997
81.306 Table amended 43325
81.311 Table amended 55475
81.313 Table amended 61110
81.332 Table amended 54677
81.338 Table amended 60041, 61116
81.339 Table amended 53516
81.349 Table amended 51464
82.3 Amended 42891
82.4 (n) introductory text and (4) amended 41927
(b) and (d) amended; (l)(5) added 42891
(l)(5) added 43936
Corrected 52841
82.13 (a) and (f)(1) introductory text revised 42891
82.1—82.13 (Subpart A) Appendix C revised 43936
82.152 Amended 43806
82.154 (g), (m) introductory text, (2) through (8) revised; (h) removed; (m)(9) redesignated as new (o) 43806
82.156 (a)(1)(i), (2)(i) introductory text and (B) revised 43807
82.158 (b)(2) through (6) redesignated as (b)(3) through (7); (a), (b) introductory text, (1) introductory text, new (4), (5), (7), (d) introductory text, (2) and (j)(1) revised; new (b)(2), (d)(3) and (n) added 43807
82.160 (e) removed; (a), (b)(3) and (d) revised 43808
82.161 (a)(1) and (e) revised 43808
82.164 (g) revised 43809
82.150—82.166 (Subpart F) Appendices B2 and D amended 54678
82.169 Added 43809
82 Appendix A amended; Appendix C revised 42892
Appendix F amended 42894
Appendix A revised 43809
Appendix B redesignated as Appendix B1 and revised; Appendix B2 added 43815
86.005–17 Regulation at 68 FR 35792 withdrawn in part 48561
86.1806–05 Regulation at 68 FR 35792 withdrawn in part 48561
94.2 Amended 54960
94.8 (a)(2)(i) Table A–1 and (e) revised 54960
94.9 (a)(1) revised 54960
94.12 (f) redesignated as (h) 54960
131.1 (a) removed 62744
131.34 Added 40442
131.38 (b)(1) amended 62747
136.3 (a) Table IA revised; (b) and (e) Table II amended 43278

CHANGES JULY 1, 2003 THROUGH NOVEMBER 30, 2003

(a) Table IA, (b) and (e) Table II corrected 54934
180 Technical correction 48312
180.101—180.578 (Subpart C) Nomenclature change 39431
180.113 Revised 39437
180.116 Revised 39437
180.133 Revised 39438
180.143 Revised 39438
180.149 Revised 39438
180.179 Revised 39438
180.180 Revised 39439
180.202 Revised 39439
180.208 Revised 39439
180.210 Revised 39439
180.212 Revised 39439
180.228 Revised 39439
180.232 Revised 39439
180.238 Revised 39439
180.241 Revised 39440
180.245 Revised 39440
180.257 Revised 39440
180.284 (a) table and (b) table amended 56195
180.288 Revised 39440
180.309 Revised 39440
180.311 Revised 39440
180.312 Revised 39441
180.316 Revised 39441
180.318 Revised 39441
180.344 Revised 39441
180.360 Revised 39441
180.364 Regulation at 68 FR 36475 corrected 39461
180.368 (a)(2) table amended 54834
180.371 (b) table amended 43470
180.377 (b) table revised 51484
180.380 (a) table amended 56189
180.395 (a) table amended 48312
180.412 (a) table amended; (b) text removed 55869
180.414 (a) table amended; (c) removed 55269
180.438 (b) table amended 52362
180.442 (b) table amended 52354
180.472 (a) table amended 41272
(b) table amended 61634
180.473 Revised 55849
180.482 (b) amended 60856
180.488 Revised 39441
180.491 (a)(3) table amended 39430
180.493 (a) table amended 55833
180.495 (a) table amended 39430
(b) table amended 46500
180.498 (a) redesignated as (a)(1); (a)(2) added; (b) table amended 55280
180.500 Revised 55484
180.503 (a) table amended; (e) removed 41936
180.505 Revised 40803
180.513 Added 55527
180.516 (a) table amended 39853
180.532 (a)(1) table amended 54817
180.548 (a) table amended 48302
180.553 (a) table amended 55519
180.555 (a) table amended 53304
180.565 (b) added 51479
(a) table amended 54394
180.568 (b) added 51471
180.572 (a)(1) introductory text and (2) revised; (b) amended 55502
180.578 (a)(1) table amended 52352
180.587 Added 39471
180.588 Added 55858
180.589 Added 44651
180.590 Added 47253
180.591 Added 54386
180.592 Added 54827
180.593 Added 55493
180.594 Added 55512
180.595 Added 54842
180.950 (e) table amended 52700
180.1206 Revised 41541
180.1208 Removed 47253
180.1218 Revised 55875
180.1228 Added 40808
180.1242 Added 40183
180.1243 Added 44640
239 Policy statement 57824
257.5 Corrected; CFR correction 60856
258 Policy statement 57824
258.10 Note added 59335
261 Regulation at 68 FR 32654 withdrawn 43939
261.5 (j) amended 44665
261 Appendix IX amended 44656, 46955, 53520
271 State hazardous waste management program authorizations 42607, 52127, 59542, 64550
Regulation at 68 FR 18126 withdrawn 43326
272.1601 Added 51487
272.1851 Revised 51491
272 Appendix A amended 51488, 51491
279.10 (i) revised 44665
279.74 (b) revised 44665
281 State underground storage tank program authorizations 53520

CHANGES JULY 1, 2003 THROUGH NOVEMBER 30, 2003

TITLE 40 Chapter I—Con.

300 Appendix B amended 41273, 48320, 50717, 55882, 56196, 62748, 64809
350.16 Revised 64724
350.17 (a) introductory text revised 64724
350.27 (a) revised; (b) amended 64724
355 Appendices A and B amended 52984

Chapter VI—Chemical Safety and Hazard Investigation Board (Parts 1600—1699)

1600 Added 65403

Proposed Rules:

0—1099 (Ch. I) 46535, 53687, 55563, 60054, 65120
19.....39882, 45788
27.....39882, 45788
30.....43824, 54405, 56805, 57850, 59563
31.....43824, 54405, 57850, 59563
32.....56809
33.....43824, 54405, 57850, 59563
35.....43824, 54405, 57850, 59563
40.....43824, 54405, 57850, 59563
51.....39888, 46536, 52373, 53081, 60054
52....39041, 39506, 40223, 40861, 40864, 40865, 40617, 41987, 42174, 42653, 42657, 43069, 43341, 43481, 44714, 44715, 46141, 46537, 47279, 47530—47533, 51219, 51220, 51544, 52152, 52154, 52155, 52555, 52724, 52879, 53937, 54179, 54181, 54182, 54186, 54190, 54194, 54195, 54406, 54705, 55917, 55920, 56219, 56220, 58055, 58295, 58644, 59145, 59146, 59355, 59356, 59754, 60060, 61178, 61379, 61650, 61782, 62263, 62264, 62553, 64576, 65229, 65234, 65646, 65866, 66388, 66389
55.....44914
60.....58838, 62553
61.....54794
62.....40618, 48581, 49406, 54407, 58646, 62040
63.....46142, 51220, 65648
68.....45124
70....40617, 40871, 46538, 52724, 54195, 54406, 54407, 56220, 58055
71.....58055
80.....56805, 57851
81....42657, 43341, 44715, 48848, 51544, 54705, 55022, 60060, 61178, 62041, 62264
82.....43991, 56809, 61382
87.....56226
93.....62690
94.....54961
122.....63042
123.....65663
133.....63042
131.....58758, 59894
136.....41988
141.....47640, 49548, 55023, 58057
142.....47640, 49548, 55023, 58057
143.....49548, 55023, 58057
148.....66164
180.....41989, 66390
194.....47887, 52724
228.....53687, 58295
239.....57855
258.....57855
260.....61558, 65586
261...55206, 56603, 61558, 64834, 65586, 66164
262.....60060
268.....66164
271.....42662, 45192, 52156, 59563, 60060, 62264, 64578, 66164
272.....51545
300.....44259, 44265, 44270, 48331, 49406, 50735, 51221, 55563, 57855, 61783, 64843, 65021
302.....66164
350.....64726
355.....64041
432.....48472, 55925
437.....53432
501.....65663

TITLE 41—PUBLIC CONTRACTS AND PROPERTY MANAGEMENT

Chapter 51—Committee for Purchase From People Who Are Blind or Severely Disabled (Parts 51-1—51-99)

51-3.2 (m) revised 53685
51-4.3 (a) amended 53685

Chapter 60—Office of Federal Contract Compliance Programs, Equal Employment Opportunity, Department of Labor (Parts 60-1—60-999)

60.1 Authority citation revised 56393
60-1.5 (a)(5) and (6) redesignated as (a)(6) and (7); new (a)(5) added 56393

CHANGES JULY 1, 2003 THROUGH NOVEMBER 30, 2003

Chapter 101—Federal Property Management Regulations (Parts 101-1—101-99)

101-6.201 Amended 51373
101-6.203 (a), (b) and (c) amended 51373
101-6.204-2 (a)(4) amended 51373
101-6.204-3 Amended; heading revised 51373
101-6.205-1 (a), (b) and (d) amended 51373
101-6.205-2 Amended; heading revised 51373
101-6.205-4 (b) revised; (c) amended 51373
101-6.206 (b) and (d) amended 51373
101-6.209-2 Amended 51373
101-6.209-4 Amended 51373
101-6.212-5 Amended 51373
101-6.213-6 Amended 51373
101-6.215-1 Introductory text amended 51373
101-6.216 (f) revised; (h) and (i) amended 51373
(f)(3)(ii) corrected 56560
101-8 Heading revised 51374
Technical correction 57730
101-8.300 (b) amended 51374
101-8.301 (f) added 51374
101-8.302 Amended 51374
101-8.303 (a)(5), (c), (d)(2), (f), (g) and (h) amended 51374
101-8.305 (c) and (d)(8) amended 51374
101-8.306 (a), (c) introductory text and (1) amended 51374
101-8.309 Heading and (b) heading revised; (a), (b), (c) and (f)(3) amended 51374
101-8.311 Heading and (b)(1) heading revised; (a) introductory text, (1), (b)(1) introductory text (iv), concluding text, (2) introductory text and (iii) amended 51374
101-8.701 Amended 51375
101-8.702 (a) amended 51375
101-8.703 (k) redesignated as (l); new (k) added; (g)(2), (j) and (l) amended 51375
101-8.709 Amended 51375
101-8.710 Amended 51375
101-8.711 Amended 51375
101-8.712 (b) amended 51375
101-8.718 (a) amended 51375
101-8.720 (b) and (c)(2) amended 51375
101-8.721 (e) amended 51375
101-8.725 (b) amended 51375
101-45 Revised 51420

Chapter 102—Federal Management Regulation (Parts 102-1—102-99)

102-38 Added 51421
Table of contents corrected 53219
102-38.175 Corrected 53219
102-38.325 Corrected 53219
102-192 Authority citation revised 56112
102-192.50 (c) amended; interim 56113

Chapter 105—General Services Administration (Parts 105-1—105-999)

105-68 Revised 66544, 66626
105-68.440 Added 66627
105-74 Added 66557, 66627
105-74.510 (c) amended 66628
105-74.605 (a)(2) amended 66628

Chapter 301—Travel Allowances (Parts 301-1—301-99)

301-11.18 Table revised 51911

Proposed Rules:

51-3 45195
51-4 45195
105-55 .....41274, 42170
105-56 41093
105-57 41290
301-50 40618

CHANGES OCTOBER 1, 2003 THROUGH NOVEMBER 30, 2003

TITLE 42—PUBLIC HEALTH

Chapter I—Public Health Service, Department of Health and Human Services (Parts 1—199)

71.56 Added; interim 62369
73.0 (b)(5) through (8) and (c)(5) through (8) added; interim 62246

Chapter IV—Centers for Medicare & Medicaid Services, Department of Health and Human Services (Parts 400—499)

400.202 Amended 63715
403.736 (a)(3) revised.....66720
403.738 (a)(4) added.....66720
405.732 Revised.....63715
405.860 Revised.....63716
408.21 Added.....66723
409 Technical correction 58756
410 Policy statement.....63398
410.130 Amended 63261
410.140 Amended 63261
410.141 (d) revised.....63261
411 Technical correction 58756
412 Technical correction 57732
413 Technical correction.....57732, 58756
414.22 (b)(6)(iii) revised 63261
414.46 (e), (f) and (g) redesignated as (f), (g) and (h); new (e) added.....63261
419 Policy statement.....63398
426 Added.....63716
426.10 (a) correctly amended.....65346
440 Technical correction 58756
483 Technical correction 58756
488 Technical correction 58756
489 Technical correction 58756
489.2 (b)(9) added.....66720
489.10 (a) and (c) revised 66720
489.53 (a)(3) revised 66720
489.102 (a) introductory text revised.....66720
498.2 Amended 66721

Proposed Rules:

412.....66920
413.....66920
424.....66920

TITLE 43—PUBLIC LANDS: INTERIOR

Subtitle A—Office of the Secretary of the Interior (Parts 1—199)

4.1307 (b) and (c) revised 66728
12 Authority citation revised.....66628
12.100—12.635 (Subpart D) Removed.....66628
42 Added.....66544, 66628
42.215 (h) through (k) added.....66629
42.440 Added.....66629
42.935 (b) added 66630
42.970 (a)(12) through (15) added 66630
42.1010 (b) added.....66630
43 Added.....66557, 66630
43.301 Added.....66630
43.510 (c) amended.....66630
43.605 (a)(2) amended.....66630

Chapter II—Bureau of Land Management, Department of the Interior (Parts 1000—9999)

3710 Authority citation added.....61064
3711.1 (Subpart 3711) Removed.....61064
3730 Authority citation revised 61064
3734.1 (a) amended; (c) revised 61064
3812.1 (Subpart 3812) Removed 61064
3820 Authority citation revised 61064
3821.2 Amended.....61064
3821.3 Revised 61064
3830 Revised.....61064
3831 Heading added 61069
3832 Added 61069
3833 Added 61071
3834 Added 61073
3835 Added 61073
3836 Added 61077
3837 Added 61078
3838 Added 61079
3839 Heading added 61081
3840 Removed.....61081
3850 Removed.....61081

CHANGES OCTOBER 1, 2003 THROUGH NOVEMBER 30, 2003

TITLE 44—EMERGENCY MANAGEMENT AND ASSISTANCE

Chapter I—Federal Emergency Management Agency, Department of Homeland Security (Parts 0—399)

59.30 Regulation at 67 FR 10633 confirmed 59127
61 Regulation at 67 FR 10634 confirmed 59127
64.6 Table amended 60043, 61117, 62749
65.4 Flood elevation determinations 57625, 60857, 60859, 64810, 64812, 66020
67.11 Flood elevation determinations 57826, 57828, 60860, 60861, 64817, 64819, 66023, 66024
201.6 (a)(2) revised; interim 61370
204.3 Amended; interim 61370
204.51 (d)(2) revised; interim 61371
206.226 (b) revised; interim 61371
206.435 (b) introductory text revised 63738

Proposed Rules:

61 59146
62 59146
67 ....57856, 63745, 64844, 64845, 64846, 66067

TITLE 45—PUBLIC WELFARE

Subtitle A—Department of Health and Human Services (Parts 1—199)

5b.11 (b)(2)(ii)(G) added 62751

Subtitle A—Department of Health and Human Services (Parts 1—199)

76 Revised 66544, 66630
76.220 (c) added 66632
76.230 Added 66632
76.440 Added 66632
76.460 Added 66632
76.940 (d) added 66632
76.995 (c) added 66632
82 Added 66557, 66632
82.510 (c) amended 66633
82.605 (a)(2) amended 66633

Chapter III—Office of Child Support Enforcement (Child Support Enforcement Program), Administration for Children and Families, Department of Health and Human Services (Parts 300—399)

303.108 (c) corrected; CFR correction 61634
Correctly amended: CFR correction 62161

Chapter VI—National Science Foundation (Parts 600—699)

620 Revised 66544, 66633
620.440 Added 66634
630 Added 66557, 66634
630.510 (c) amended 66635
630.605 (a)(2) amended 66635

Chapter XI—National Foundation on the Arts and the Humanities (Parts 1100—1199)

1154 Revised 66544, 66635
1154.440 Added 66636
1155 Added 66557, 66637
1155.510 (c) amended 66637
1155.605 (a)(2) amended 66637
1169 Revised 66544, 66637
1169.440 Added 66639
1173 Added 66557, 66639
1173.510 (c) amended 66639
1173.605 (a)(2) amended 66639
1185 Revised 66544, 66639
1185.440 Added 66641
1186 Added 66557, 66641
1186.510 (c) amended 66641
1185.605 (a)(2) amended 66641

Chapter XXV—Corporation for National and Community Service (Parts 2500—2599)

2542 Revised 66544, 66641
2542.440 Added 66643
2545 Added 66557, 66643
2545.510 (c) amended 66643
2545.605 (a)(2) amended 66643

CHANGES OCTOBER 1, 2003 THROUGH NOVEMBER 30, 2003

TITLE 46—SHIPPING

Chapter I—Coast Guard, Department of Homeland Security (Parts 1—199)

2.01–25 Regulation at 68 FR 39314 confirmed; (a)(2)(viii) added 60515
Regulation at 68 FR 60515 eff. date corrected 62501
31.05–1 Regulation at 68 FR 39314 confirmed 60512
71.25–47 Regulation at 68 FR 39314 confirmed 60512
91.25–47 Regulation at 68 FR 39314 confirmed 60512
115.404 Regulation at 68 FR 39314 confirmed 60512
126.490 Regulation at 68 FR 39315 confirmed 60512
176.404 Regulation at 68 FR 39315 confirmed 60512

Chapter II—Maritime Administration, Department of Transportation (Parts 200—399)

232.2 (d) revised; interim 62537
232.6 (a) and (b) revised; interim 62537
281.1 (f) revised; interim 62537
287.4 (a) revised; interim 62537
295.11 (b) introductory text revised; interim 62537
295.23 Introductory text revised; interim 62538
298.3 (a) introductory text and (1) revised; interim 62538
298.13 (c)(2) introductory text revised; interim 62538
310.57 (a) revised; interim 62538
355.1 (b) revised; interim 62538
380.22 (b) and (c) revised; interim 62538
380.23 Revised; interim 62538
390.2 (a)(1) revised; interim 62539

Proposed Rules:

4 60073
67 61786
68 61786

TITLE 47—TELECOMMUNICATION

Chapter I—Federal Communications Commission (Parts 0—199)

0.121 (b) revised 59747
1 Order 58629
1.913 Heading, (a) introductory text, (3), (b)(1) and (2) revised (OMB number pending in part) 66276
1.948 (j) added 66276
1.2002 (d) added (OMB number pending) 66277
1.2003 Amended; introductory text revised (OMB number pending) 66277
1.8002 (a)(4) and (5) amended; (a)(6) added 66277
1.9001—1.9060 (Subpart X) Added 66277
1.9003 OMB number pending 66278
1.9020 (e) OMB number pending 66279
1.9030 (e) OMB number pending 66281
1.9035 (e) OMB number pending 66284
5.55 (a) and (b) revised 59336
5.61 (c) introductory text revised 59336
5.95 Added 59336
15.19 (d) revised 66732
15.38 Added 66732
15.123 Added (OMB number pending) 66733
24.270 (c) and (d) correctly removed 57829
25 Order 58629
25.103 (b) and (c)(2) revised (OMB number pending) 63997
25.111 (b) revised (OMB number pending) 63997
25.114 Revised (OMB number pending) 63997
25.115 (a) revised (OMB number pending) 63998
25.117 (d)(1) revised; (d)(3) added (OMB number pending) 62248
(a) and (c) revised; (b) and (e) removed (OMB number pending) 63998
25.118 (c)(6) and (e) added; (d) revised (OMB number pending) 62248

CHANGES OCTOBER 1, 2003 THROUGH NOVEMBER 30, 2003

TITLE 47 Chapter I—Con.

(a) and (b) revised; (c) and (d) removed (OMB number pending) 63999
25.121 (e) revised (OMB number pending) 63999
25.131 (b) and (j) revised (OMB number pending) 62249
(h) and (i) revised (OMB number pending) 63999
25.137 Regulation at 67 FR 51503 eff. date delayed in part 59128
(f) revised (OMB number pending) 62249
25.141 Removed (OMB number pending) 63999
25.145 (f) removed; (g) and (h) redesignated as new (f) and (g); (c)(3), (f)(1)(iv), (h) and (i) added 59129
25.164 Regulation at 67 FR 51507 eff. date delayed in part 59128
25.165 Regulation at 67 FR 51507 eff. date delayed 59128
25.261 Added 59129
25.501—25.531 (Subpart H) Removed (OMB number pending) 63999
27.4 Amended 66286
27.10 Undesignated introductory text revised 66286
27.12 Revised 66286
51 Authority citation revised 64000
51.318 (b) introductory text revised 64000
51.319 (a)(3) introductory text, (i), (d)(2)(iii)(A)(1) and (2) revised 64000
52 Policy statement 56781
64 Policy statement 62249, 63029
64.1200 Regulation at 68 FR 44144 eff. date confirmed 56764
(f)(3) note added 59131
64.1300 Revised 62755
64.1310 Revised 62755
64.1320 Revised 62756
73 Actions on petitions 57829, 64555, 66351
73.202 (b) table amended 59748, 60043, 60044, 60045, 61122, 61123, 61759, 62539, 62540, 62541, 62542, 64555
73.606 (b) table amended 60299
74.690 (e) note revised 59132
76.602 Added 66734
76.620 Regulation at 68 FR 13855 eff. 5-20-03 59336
76.640 Added 66734
76.802 Regulation at 68 FR 13855 eff. 5-20-03 59336
76.804 Regulation at 68 FR 13855 eff. 5-20-03 59336
76.1901—76.1908 (Subpart W) Added 66735
76.1905 OMB number pending 66737
76.1906 OMB number pending 66737
78.40 (f) note revised 59132

Proposed Rules:

0—199 (Ch. I) 59756
1 66232
2 66232
15 66776
20 66232
21 66232
22 ....64050, 66232
24 ....64050, 66232
24 66232
25 66232
27 66232
51 59757
53 65665
73 ....56810, 56811, 57861, 60074, 60316, 61788, 62046, 62047, 62554, 64578, 64579, 66394, 66781, 66782
74 66232
76 66776
78 66232
80 66232
87 66232
90 ....64050, 66232
95 66232
97 66232
101 66232

TITLE 48—FEDERAL ACQUISITION REGULATIONS SYSTEM

Chapter 1—Federal Acquisition Regulation (Parts 1—99)

Chapter 1 Federal Acquisition Circular 2001–16 56668
Small entity compliance guide 56689, 60006
1 Authority citation revised 56672
1.106 Table amended (OMB numbers) 56672
2 Authority citation revised 56672, 56678, 60004
2.101 (b) amended 56672, 56678
Regulations at 67 FR 56121 and 68 FR 4049 confirmed 56682
(b)(2) amended 60004

CHANGES OCTOBER 1, 2003 THROUGH NOVEMBER 30, 2003

4 Authority citation revised 56672, 56680
Technical correction 61246
4.203 (e)(1) introductory text revised 56672
4.602 (e) added; interim 56680
4.603 (a) revised 56672
4.905 Revised 56672
4.1100—4.1104 (Subpart 4.11) Added 56672
5 Authority citation revised 56678
5.003 Revised 56678
5.101 (a)(1), (2) introductory text and (i) amended 56678
5.201 (b)(2) removed; (b)(3) redesignated as new (b)(2); new (b)(2) and (d) revised 56678
5.203 (a) introductory text revised; (g) amended 56678
5.205 (b), (d)(1), (e) and (f) amended 56678
5.206 (a) introductory text and (b)(1) amended 56678
5.207 Revised 56678
5.301 (c) revised; (d) removed 56678
7 Authority citation revised 60004
7.104 (d) added 60005
7.105 (b)(1) amended 60005
7.107 (a), (b)(1), (2) and (d) amended, (e) introductory text, (4) and (5) revised; (e)(6) added 60005
8 Authority citation revised 56689, 60004
8.404 (b)(6) amended 56689
(a)(1) introductory text amended; (a)(2) revised 60005
9 Authority citation revised 56678
9.204 (a)(1) amended 56679
9.205 (a) introductory text amended 56679
10 Authority citation revised 56678, 56682, 60004
10.001 Regulation at 68 FR 4049 confirmed 56682
(c)(2) introductory text revised 60005
10.002 (d)(2) amended 56679
10.002 (b)(2)(iv) amended 56682
12 Authority citation revised 56678, 56683
12.102 Regulations at 67 FR 56121 and 68 FR 4050 confirmed 56682
12.215 Added 56683
12.603 (a), (c)(1) and (2) amended 56679
13 Authority citation revised 56672, 56678
13.003 Regulations at 67 FR 56121 and 68 FR 4050 confirmed 56682
13.102 (a) revised 56673
13.104 (b) amended 56679
13.105 Regulation at 68 FR 4050 confirmed 56682
13.201 (d) amended 56673
13.201 Regulations at 67 FR 56121 and 68 FR 4050 confirmed 56682
13.500 Regulation at 68 FR 4050 confirmed 56682
13.501 Regulation at 68 FR 4050 confirmed 56682
14 Authority citation revised 56678
14.503–2 (b) amended 56679
16 Authority citation revised 60004
16.505 (a)(7)(i) and (ii) amended; (a)(7)(iii) added 60005
19 Authority citation revised 60004
19.201 (d)(10) amended; (d)(11) and (12) added 60005
19.202 Amended 60006
19.202–1 (e)(1)(iii) revised 60006
19.502–1 Regulations at 67 FR 56121 and 68 FR 4050 confirmed 56682
19.502–2 Regulations at 67 FR 56121 and 68 FR 4050 confirmed 56682
19.805–1 Regulation at 68 FR 4051 confirmed 56682
19.903 Regulations at 67 FR 56121 and 68 FR 4051 confirmed 56682
19.1306 Regulation at 68 FR 4051 confirmed 56682
22 Authority citation revised 56678
22.1009–4 (b) introductory text amended 56679
24 Authority citation revised 56689
24.202 (a) introductory text amended; (a)(1) and (a)(2) designation removed 56689
25 Authority citation revised 56678, 56684, 56686
25.003 Amended 56685
25.400 (a)(2) amended 56685
25.408 (a)(2) amended 56679
25.701 Revised 56686
25.702 Amended 56686
25.1101 Regulations at 67 FR 56122 and 68 FR 4051 confirmed 56682

CHANGES OCTOBER 1, 2003 THROUGH NOVEMBER 30, 2003

TITLE 48 Chapter 1—Con.

25.1103 Regulations at 67 FR 56122 and 68 FR 4051 confirmed....56682
25.1103 (a) amended....56686
31 Authority citation revised....56688
31.205–6 (m)(2) amended....56688
31.205–12 Revised....56688
31.205–13 (a), (d) and (f) revised....56688
31.205–46 (b) and (c) removed; (d), (e) and (f) redesignated as (b), (c) and (d); new (c)(2) introductory text amended....56688
32 Authority citation revised....56672, 56683
32.008 Added....56683
32.805 (d)(4) added....56673
32.1103 (a) introductory text, (1) and (2)(i) revised; (d) amended....56673
32.1110 (a)(2)(i) correctly amended....61866
35 Authority citation revised....56678
35.016 (c) amended....56679
42 Authority citation revised....60004
42.1502 (a) amended....60006
52 Authority citation revised....56672, 56683, 56684, 56686
52.204–6 Revised....56674
52.204–7 Added....56674
Clause corrected....61866
52.212–1 Clause amended....56675
52.212–4 Clause amended....56675, 56683
52.212–5 Clause amended....56675, 56685, 56686
52.213–4 Clause amended....56683, 56684, 56686
52.225–5 Clause amended....56685
52.225–13 Clause amended....56686
52.232–25 Clause amended....56684
52.232–26 Clause amended....56684
52.232–27 Clause amended....56684
52.232–33 Clause amended....56675

Chapter 2—Department of Defense (Parts 200—299)

202 Meetings....60861
202.101 Amended....56561
Amended; interim....58632
204 Meetings....60861
204.203 Revised; interim....64558
204.603 Removed; interim....64558
204.904 (2) introductory text and (ii) revised; interim....64558
204.905 Removed; interim....64558
204.1103—204.1104 (Subpart 204.11) Added; interim....64558
204.7000 Revised....64556
204.7002 (c) amended....64556
204.7003 (a)(1) revised....64557
204.7004 (d)(2)(i) amended....64557
204.7005 Added....64557
204.7104–1 (a)(3) revised; interim....58632
204.7104–2 (e)(10) and (11) added; interim....58632
204.7202–1 (b)(1) revised; interim....64558
204.7207 (a) revised; interim....64558
204.7300—204.7304 (Subpart 204.73) Removed; interim....64558
208.601–70 Added....64560
208.602 Regulation at 67 FR 20688 confirmed....64560
Revised....64561
208.606 Regulation at 67 FR 20688 confirmed....64560
Revised....64561
208.670 Added....64561
208.671 Added....64561
210 Regulation at 67 FR 20688 confirmed....64560
211 Meetings....60861
211.274 Added; interim....58633
211.274–1 Added; interim....58633
211.274–2 Added; interim....58633
211.274–3 Added; interim....58633
212 Meetings....60861
212.301 (f)(vii) added; interim....58633
(b)(2) and (f)(iv) removed; (f)(v) and (vi) redesignated as (f)(iv) and (v); interim....64558
213.106–3 Removed; interim....64558
213.301 (2)(ii)(B) amended....56561
213.302–5 (d) introductory text and (ii) amended....56561
216.405–2 (b)(3) added....64568
219.502–70 Added....64561
219.508 Added....64561
226.103 Revised; interim....56562
226.104 Revised; interim....56562
237.170 Heading added; interim....56564
237.1701–1 Added; interim....56564
237.1701–2 Added; interim....56564
237.1701–3 Added; interim....56564
243 Meetings....60861
243.171 Introductory text, (a), (b) and (c) redesignated as (a), (1), (2) and (3); new (b) added; interim....58633

CHANGES OCTOBER 1, 2003 THROUGH NOVEMBER 30, 2003

252 Meetings....60861
252.204–7004 Revised; interim....64558
252.211–7003 Added; interim....58633
252.212–7001 Clause amended....56561
Clause amended; interim....56562
252.219–7005 Added....64561
252.219–7006 Added....64561
252.226–7001 Revised; interim....56562
Chapter 2 Appendix G removed....64557

Chapter 17—Office of Personnel Management (Parts 1700—1799)

1733 Amended....62022

Chapter 18—National Aeronautics and Space Administration (Parts 1800—1899)

1805.205 Removed....62023
1817.7201 Existing text designated as (a); (b) and (c) added....57629
1817.7202 (c) and (d) redesignated as (d) and (e); new (c) added....57629
1823.1005 (Subpart 1823.10) Added....62023
1825.7001 Amended....62023
1845.7101 Revised; interim....62024
1845.7101–1 (a), (g) introductory text, (k) introductory text and (l) amended; interim....62024
1845.7101–2 Introductory text, (a) and (c) revised; interim....62025
1845.7101–3 (c) through (f) redesignated as (d), (e), (f) and (h); new (c) and (g) added; new (h) revised; interim....62025
1852.215–84 Clause amended....62023
1852.245–73 Clause amended; interim....62026

Chapter 51—Department of the Army Acquisition Regulations (Parts 5100—5199)

5125 Added; interim....66739
5152.225–74–9000 Authority citation and part added; interim....66740

Proposed Rules:

15....66988
16....56613
31....66988
39....56613, 59447
42....66988
44....61302
52....61302
511....59510
552....59510
601....64297
602....64297
603....64297
604....64297
605....64297
606....64297
609....64297
611....64297
612....64297
613....64297
616....64297
617....64297
619....64297
622....64297
623....64297
625....64297
626....64297
628....64297
630....64297
632....64297
636....64297
637....64297
642....64297
651....64297
652....64297
653....64297
1801....64847
1803....64847
1804....64847
1805....64847
1806....64847
1807....64847
1808....64847
1809....64847
1811....64847
1812....64847
1835....62048
1852....62048

TITLE 49—TRANSPORTATION

Subtitle A—Office of the Secretary of Transportation (Parts 1—99)

29 Revised....66544, 66644
29.120 (c) added....66645
29.440 Added....66645
29.520 (c)(4) amended; (d) added....66645
29.935 (b) added....66645

CHANGES OCTOBER 1, 2003 THROUGH NOVEMBER 30, 2003

TITLE 49 Subtitle A—Con.

29.1010 (b) added 66645
32 Added 66557, 66645
32.510 (c) amended 66646
32.605 (a)(2) amended 66646
71.7 (b) revised 61372

Chapter I—Research and Special Programs Administration, Department of Transportation (Parts 100—199)

171.1 Revised 61937
171.2 Revised 61939
171.8 Amended 61940
171.15 (b) introductory text revised 57631
171.16 (b) revised 57632
172.101 Table amended 57632
172.102 (c)(1) amended 57632
172.201 (e) amended 57632
172.321 (c)(5) revised 57632
172.332 (b)(3) revised 57632
173.1 (c) removed; (d) redesignated as (c) 61941
173.3 (c)(2) amended 61941
173.6 (b)(1) and (3) amended 61941
173.24a (a)(3) amended 61941
173.30 Revised 61941
173.31 (g) added 61941
173.32 (c)(2) amended 57632
173.62 (c) table amended 61941
173.134 (c)(1)(ii) revised 57632
173.164 (a)(2) removed 57632
173.166 (e) introductory text amended 57632
(e)(4)(iii) amended 61941
173.171 (d) amended 61941
173.181 (a)(2) amended 61941
173.185 (e)(4), (g)(1) and (2) amended 61941
173.189 (b) and (d)(4)(i) amended 61941
173.197 (e)(1)(i) revised 57632
173.219 (b)(3) amended 61941
173.241 (c) amended 57632
173.304a (a)(2) table amended 57632
173.308 (a)(4) amended 61941
173.315 (b)(1) revised 57633
173.335 (c) amended 61941
173.337 (a) revised 57633
173.412 (l) amended 57633
173.416 (f) amended 61941
173.420 (a)(2)(i) revised 57633
174.67 (a)(1), (2), (3), (i) and (j) revised; (a)(4) and (k) redesignated as (a)(6) and (l); new (a)(4), (5) and (k) added; 61941
174.110 Amended 61942
174.112 (b) and (c)(3) amended 61942
174.115 (a) and (b)(3) amended 61942
175.31 (a) introductory text revised 57633
175.81 (a) amended 61942
176.69 (d) amended 61942
176.76 (a)(2) amended 61942
176.78 (f)(8) amended 61942
176.93 (a)(1) amended 61942
176.116 (d) amended 61942
176.132 (c) amended 61942
176.168 (g) amended 61942
176.200 (b) and (c) amended 61942
176.340 (a) revised 57633
177.817 (f) amended 57633
177.834 (a) amended 61942
177.840 (b)(3) amended 61942
177.854 (f)(1) revised 57633
177.870 (e) amended 61942
178.61 (g) amended 57633
178.274 (b)(1) and (i)(1) amended 57633
178.337–10 (a) revised 57633
178.337–17 (d) revised 57633
178.338–3 (c)(3)(ii) through (vi) and (4) amended 57633
178.338–9 (c)(2) amended 57634
178.338–18 (d) revised 57634
178.601 (g)(1)(i)(D), (ii) and (4)(v) amended 61942
178.704 (d)(3) amended 61942
179.102–4 Heading revised 57634
179.300–12 (b) amended 57634
179.500–12 (b) revised 57634

Chapter III—Federal Motor Carrier Safety Administration, Department of Transportation (Parts 300—399)

383.141 (a) and (c) revised; interim 63033
390 Technical correction 61246
398 Technical correction 61246

Chapter V—National Highway Traffic Safety Administration, Department of Transportation (Parts 500—599)

544.5 (a) revised 59135
544 Appendices A and C revised 59135

CHANGES OCTOBER 1, 2003 THROUGH NOVEMBER 30, 2003

571.101 Amended; Table 2 revised 65406
571.138 Removed 65409
571.208 Amended; Figure 13 added 65191
571.213 Regulation at 67 FR 64818 eff. date delayed to 9–1–04 66741
Amended 66743
575 Policy statement 59250
579.28 (c)(1) introductory text revised 64569
590 Removed 65409

Chapter XII—Transportation Security Administration, Department of Transportation (Parts 1500—1599)

1503.5 (b) corrected 58281
1503.16 (f) corrected 58281
1503.209 (b) corrected 58281
1503.210 (a) corrected 58281
1503.233 (a) corrected 58281
1572.3 Amended; interim 63039
1572.5 (b)(2)(i), (ii), (c)(1), (2) introductory text and (3) revised; (c)(4) added; interim 63039

Proposed Rules:

192 62555
195 62555
224 62942
393 64072
571 ....62417, 65431, 65667
587 62421

TITLE 50—WILDLIFE AND FISHERIES

Chapter I—United States Fish and Wildlife Service, Department of the Interior (Parts 1—199)

17.12 (h) table amended 56567, 57837, 59344
17.21 (c)(6), (7), (d)(3) and (4) added 61136
18.121—18.129 (Subpart J) Added (temporary) 66759
21 Authority citation revised 58034, 61137
21.2 (b) revised 61137
21.12 (c) and (d) added 61137
21.31 Added 61137
21.47 Revised 58034
21.48 Added 58035
22.11 Amended 61140
32.7 Amended 57315
32.23 Clause amended 57316
32.34 Clause amended 57316
32.37 Clause amended 57316
32.42 Clause amended 57317
32.43 Clause amended 57317
32.46 Clause amended 57317
32.56 Clause amended 57318
32.66 Clause amended 57318

Chapter II—National Marine Fisheries Service, National Oceanic and Atmospheric Administration, Department of Commerce (Parts 200—299)

229 Fishery management measures 65409

Chapter III—International Fishing and Related Activities (Parts 300—399)

300 Fishery management measures 60862

Chapter VI—Fishery Conservation and Management, National Oceanic and Atmospheric Administration, Department of Commerce (Parts 600—699)

622 Fishery management measures 62372, 62542
Temporary regulations 64820
622.1 Table 1 amended 57378
622.2 Amended 57378
622.6 (a)(1)(i) introductory text revised 57378
622.8 (a), (b) introductory text and (c) introductory text revised 57378
622.35 (g) added 57378
622.41 (k) added 57378
622.42 (g) added 57378
622.43 (a)(7) added; (b)(2) revised 57378
635 Temporary regulations 64991
635.4 (c) and (j)(3) revised; eff. through 5–31–04 56787
Regulation at 68 FR 56787 eff. date corrected 59546
635.7 (a) revised 63741

CHANGES OCTOBER 1, 2003 THROUGH NOVEMBER 30, 2003

TITLE 50 Chapter VI—Con.

635.23 (f)(3) added; eff. through 5–31–04 56788
Regulation at 68 FR 56788 eff. date corrected 59546
635.27 (a)(3) revised; eff. through 5–31–04 56788
Regulation at 68 FR 56788 eff. date corrected 59546
635.28 (c)(1)(i)(A) revised 63741
635.32 (c)(1) revised; (c)(4) removed; (d) and (e) added 63742
635.71 (b)(29) added; eff. through 5–31–04 56788
Regulation at 68 FR 56788 eff. date corrected 59546
(a)(6) and (26) revised 63742
648 Fishery management measures 58037, 58281, 62250
Temporary regulations 64821
648.120 (b)(2), (4) and (c) revised; (d)(3) redesignated as (d)(4) and amended; new (d)(3) and (5) added 62253
660 Fishery management measures 57379, 60865, 61373, 61634, 66355
660.302 Amended 62381
660.303 Revised 62381
660.304 Revised 62382
660.306 (z), (aa) and (bb) added 62383
660.322 (b)(7) added 62384
660.359 Added 62384
679 Temporary regulations 56788, 57381, 57636, 57837, 58037, 58038, 59546, 59748, 59889
Fishery management measures 57634, 59345
679.5 (l)(7) added 59890
679.50 (g)(1)(iii)(A), (B), (C), (2), (iii)(B) and (C) revised; (g)(3) added 58041
697 Authority citation revised 56790
697.2 Amended 56790
697.7 (a)(4) and (7) revised 56790
697.22 Revised 56791

Proposed Rules:

17 ....57643, 57646, 60316, 65020, 66395
20 ....60897, 60898, 65023
216 60899
300 ....58296, 63052
402 58298
600 ....62267, 64579
622 ....57400, 59151, 61178, 62267, 62422, 66069
635 ....63747, 66783
648 ....56811, 59906, 60324, 64579, 66784
660 ....59358, 59771, 60075, 62763, 62423, 63053
679 ....59564, 60327, 65676
697 59906

2002

67 FR Page

61467–61760	Oct. 1
61761–61974	2
61975–62164	3
62165–62310	4
62311–62626	7
62627–62862	8
62863–63048	9
63049–63236	10
63237–63528	11
63529–63812	15
63813–64026	16
64727–64306	17
64307–64516	18
64517–64786	21
64787–65010	22
65011–65284	23
65285–65468	24
65469–65688	25
65689–65870	28
65871–66042	29
66043–66302	30
66303–66526	31
66527–67088	Nov. 1
67089–67282	4
67283–67508	5
67509–67776	6
67777–68016	7
68019–68492	8
68493–68752	12
68753–68930	13
68931–69118	14
69119–69457	15
69459–69656	18
69657–69986	19
69987–70118	20
70119–70308	21
70309–70528	22
70529–70672	25
70673–70834	26
70835–71068	27
71069–71442	29
71443–71796	Dec. 2
71797–72088	3
72089–72362	4
72363–72550	5
72551–72826	6
72827–75798	9
75799–76102	10
76103–76292	11
76293–76670	12
76671–76980	13
76981–77146	16
77147–77398	17
77399–77644	18
77645–77906	19
77907–78120	20
78121–78320	23
78321–78664	24
78665–78958	26
78959–79512	27
79513–79832	30
79833–80332	31

2003

68 FR Page

1–254	Jan. 2
255–458	3
459–662	6
663–994	7
995–1142	8
1143–1358	9
1359–1512	10
1513–1792	13
1793–1954	14
1955–2174	15
2175–2408	16
2421–2678	17
2679–2868	21
2869–3162	22
3163–3370	23
3371–3802	24
3803–4074	27
4075–4360	28
4361–4680	29
4681–4888	30
4889–5202	31
5203–5528	Feb. 3
5529–5784	4
5785–6060	5
6061–6338	6
6339–6602	7
6603–6814	10
6815–7062	11
7063–7300	12
7301–7410	13
7411–7692	14
7693–7896	18
7897–8152	19
8153–8444	20
8445–8538	21
8539–8702	24
8703–8816	25
8817–8998	26
8989–9502	27
9503–9850	28
9851–10140	Mar. 3
10141–10344	4
10345–10650	5
10651–10952	6
10953–11310	7
11311–11461	10
11463–11732	11
11733–11965	12
11966–12282	13
12283–12568	14
12569–12795	17
12796–13218	18

13219–13614	19
13615–13801	20
13803–14126	21
14127–14308	24
14307–14526	25
14527–14886	26
14887–15041	27
15043–15334	28
15335–15652	31
15653–15919	Apr. 1
15921–16163	2
16165–16401	3
16403–16713	4
16715–16941	7
16943–17252	8
17253–17528	9
17529–17725	10
17727–17876	11
17877–18080	14
18081–18529	15
18531–18832	16
18833–19133	17
19133–19319	18
19321–19705	21
19707–19927	22
19929–20067	23
20069–20325	24
20325–22291	25
22293–22566	28
22567–23020	29
23021–23182	30
23183–23376	May 1
23377–23568	2
23569–23883	5
23885–24331	6
24333–24603	7
24605–24858	8
24859–25278	9
25279–25478	12
25479–25807	13
25809–26200	14
26201–26456	15
26457–26979	16
26981–27425	19
27427–27726	20
27727–27890	21
27891–28109	22
28111–28686	23
28687–31585	27
31587–31936	28
31937–32322	29
32323–32621	30
32623–32954	June 2
32955–33338	3
33339–33609	4
33611–33830	5
33831–34259	6
34261–34515	9
34517–34773	10
34775–35148	11
35149–35264	12
35265–35524	13
35525–35782	16
35783–36444	17
36445–36741	18
36743–36883	19
36885–37061	20
37063–37386	23
37387–37692	24
37693–37929	25
37931–38168	26
38169–38582	27
38583–39003	30
39003–39445	July 1
39447–39804	2
39805–40114	3
40115–40468	7
40469–40750	8
40751–41049	9
41051–41218	10
41219–41517	11
41519–41680	12
41681–41900	15
41901–42239	16
42241–42562	17
42563–42941	18
42943–43283	21
43285–43454	22
43455–43612	23
43613–43900	24
43901–44189	25
44191–44450	28
44451–44608	29
44609–44856	30
44857–45155	31
45157–45739	Aug. 1
45741–46072	4
46073–46431	5
46433–46917	6
46919–47200	7
47201–47439	8
47441–47833	11
47835–48248	12
48249–48527	13
48529–48765	14
48767–49321	15
49323–49681	18
49683–50038	19
50039–50455	20
50457–50679	21
50681–50962	22
50963–51148	25
51149–51428	26
51429–51672	27
51673–51870	28
51871–52075	29
52077–52312	Sept. 2
52313–52484	3
52485–52678	4
52679–52830	5

52831–53009	8
53011–53280	9
53281–53482	10
53483–53663	11
53665–53869	12
53871–54122	15
54123–54325	16
54327–54650	17
54651–54796	18
54797–54978	19
54979–55189	22
55191–55259	23
55261–55298	24
55299–55431	25
55433–55805	26
55807–56135	29
56137–56519	30
56521–56764	Oct. 1
56765–57318	2
57319–57606	3
57607–57782	6
57783–58007	7
58009–58260	8
58261–58574	9
58575–59078	10
59079–59304	14
59305–59512	15
59513–59704	16
59705–59854	17
59855–60024	20
60025–60279	21
60281–60616	22
60617–60839	23
60841–61096	24
61097–61321	27
61323–61605	28
61607–61731	29
61733–61985	30
61987–62211	31
62213–62350	Nov. 3
62351–62502	4
62503–62729	5
62731–63009	6
63011–63731	7
63733–63981	10
63983–64262	12
64263–64489	13
64491–64798	14
64799–64976	17
64977–65151	18
65153–65382	19
65383–65625	20
65627–65827	21
65829–66000	24
66001–66318	25
66319–66691	26
66693–67011	28

DEC

2003

U·M·I

THE PAPER AND INK USED IN THE ORIGINAL PUBLICATION MAY AFFECT THE QUALITY OF THE MICROFORM EDITION.

Code of Federal Regulations

LSA

List of CFR Sections Affected

December 2003

Save this issue for Titles 1—16 (Annual)

United States Government Printing Office
SUPERINTENDENT OF DOCUMENTS
Washington, DC 20402

OFFICIAL BUSINESS
Penalty for Private Use, $300

PERIODICALS
Postage and Fees Paid
U.S. Government Printing Office
(ISSN 0097-6326)

**********3-DIGIT 481
A FR PROQU300P FEB 04 K
PROQUEST
MARY KOERNKE
300 N ZEEB RD
ANN ARBOR MI 48106

Code of Federal Regulations

LSA

List of CFR Sections Affected

December 2003

Title 1–16
Changes January 2, 2003
through December 31, 2003

Title 17–27
Changes April 1, 2003
through December 31, 2003

Title 28–41
Changes July 1, 2003
through December 31, 2003

Title 42–50
Changes October 1, 2003
through December 31, 2003

LSA—LIST OF CFR SECTIONS AFFECTED

The LSA (List of CFR Sections Affected) is a monthly publication designed to lead users of the Code of Federal Regulations (CFR) to amendatory actions published in the Federal Register (FR). It should be shelved with current CFR volumes. Entries are by CFR title, chapter, part, and section. Proposed rules are listed at the end of appropriate titles.

HOW TO USE THIS FINDING AID

The CFR is revised annually according to the following schedule:

Titles 1–16—as of Jan. 1
17–27—as of April 1
28–41—as of July 1
42–50—as of Oct. 1

To bring these regulations up to date, consult the most recent LSA for any changes, additions, or removals published after the revision date of the volume you are using. Then check the CUMULATIVE LIST OF PARTS AFFECTED appearing in the Reader Aids of the latest Federal Register for less detailed but timely changes published after the final date included in this publication.

The page numbers listed to the right of each LSA entry indicate where the specific amendments begin in the Federal Register. **Boldface** page numbers under a particular title indicate that the page numbers span 2 years. **Boldface** is used to distinguish the previous year from the current year.

Cite a page reference from this publication using the volume number (64 FR for 1999, 67 FR for 2002) and the page number. Example: 24727 in bold cite as 64 FR 24727. For your convenience, the volume number has been included in the Table of Federal Register Issue Pages and Dates.

ISSUES TO BE SAVED

There is no single annual issue of the LSA. Four ANNUAL ISSUES must be saved; the DECEMBER issue is the ANNUAL for Titles 1–16; the MARCH issue is the ANNUAL for Titles 17–27; the JUNE issue is the ANNUAL for Titles 28–41; the SEPTEMBER issue is the ANNUAL for Titles 42–50. ANNUAL ISSUES to be saved are clearly designated on the cover.

TABLE OF FEDERAL REGISTER ISSUE PAGES AND DATES

A table is included at the end of this publication which identifies the volume number, the inclusive page numbers, and the corresponding Federal Register issue dates for the period covered.

INDEXES

An INDEX to the daily Federal Register is published monthly and is cumulated for 12 months. A separate volume, the CFR Index and Finding Aids to the entire Code of Federal Regulations, is revised as of January 1 each year.

LSA ONLINE

The LSA can be found on the Internet at http://www.access.gpo.gov/nara/lsa/aboutlsa.html.

INQUIRIES AND SUGGESTIONS

Melanie Y. Williams was Chief Editor of the LSA, assisted by Tim Turner, Zara V. Willis, Shelley C. Featherson, and Brian Swidal. The LSA was prepared under the direction of Raymond A. Mosley. INQUIRIES, telephone 202–741–6000.

SUGGESTIONS concerning this and other publications of the Office are welcomed. Please send your suggestions to Raymond A. Mosley, Director, Office of the Federal Register, National Archives and Records Administration, Washington, DC 20408 or e-mail fedreg.info@nara.gov.

CHECKLIST OF CFR VOLUMES FOR THIS MONTH

(Comprising a Complete CFR Set)

Title	Stock Number	Price	Revision Date
1, 2 (2 Reserved)	(869–050–00001–6)	9.00	[4] Jan. 1, 2003
3 (2002 Compilation and Parts 100 and 101).	(869–050–00002–4)	32.00	[1] Jan. 1, 2003
4	(869–050–00003–2)	9.50	Jan. 1, 2003
5 Parts:			
1–699	(869–050–00004–1)	57.00	Jan. 1, 2003
700–1199	(869–050–00005–9)	46.00	Jan. 1, 2003
1200–End, 6 (6 Reserved)	(869–050–00006–7)	58.00	Jan. 1, 2003
7 Parts:			
1–26	(869–050–00007–5)	40.00	Jan. 1, 2003
27–52	(869–050–00008–3)	47.00	Jan. 1, 2003
53–209	(869–050–00009–1)	36.00	Jan. 1, 2003
210–299	(869–050–00010–5)	59.00	Jan. 1, 2003
300–399	(869–050–00011–3)	43.00	Jan. 1, 2003
400–699	(869–050–00012–1)	39.00	Jan. 1, 2003
700–899	(869–050–00013–0)	42.00	Jan. 1, 2003
900–999	(869–050–00014–8)	57.00	Jan. 1, 2003
1000–1199	(869–050–00015–6)	23.00	Jan. 1, 2003
1200–1599	(869–050–00016–4)	58.00	Jan. 1, 2003
1600–1899	(869–050–00017–2)	61.00	Jan. 1, 2003
1900–1939	(869–050–00018–1)	29.00	[4] Jan. 1, 2003
1940–1949	(869–050–00019–9)	47.00	Jan. 1, 2003
1950–1999	(869–050–00020–2)	45.00	Jan. 1, 2003
2000–End	(869–050–00021–1)	46.00	Jan. 1, 2003
8	(869–050–00022–9)	58.00	Jan. 1, 2003
9 Parts:			
1–199	(869–050–00023–7)	58.00	Jan. 1, 2003
200–End	(869–050–00024–5)	56.00	Jan. 1, 2003
10 Parts:			
1–50	(869–050–00025–3)	58.00	Jan. 1, 2003
51–199	(869–050–00026–1)	56.00	Jan. 1, 2003
200–499	(869–050–00027–0)	44.00	Jan. 1, 2003
500–End	(869–050–00028–8)	58.00	Jan. 1, 2003
11	(869–050–00029–6)	38.00	Feb. 3, 2003
12 Parts:			
1–199	(869–050–00030–0)	30.00	Jan. 1, 2003
200–219	(869–050–00031–8)	38.00	Jan. 1, 2003
220–299	(869–050–00032–6)	58.00	Jan. 1, 2003
300–499	(869–050–00033–4)	43.00	Jan. 1, 2003
500–599	(869–050–00034–2)	38.00	Jan. 1, 2003
600–899	(869–050–00035–1)	54.00	Jan. 1, 2003
900–End	(869–050–00036–9)	47.00	Jan. 1, 2003
13	(869–050–00037–7)	47.00	Jan. 1, 2003
14 Parts:			
1–59	(869–050–00038–5)	60.00	Jan. 1, 2003
60–139	(869–050–00039–3)	58.00	Jan. 1, 2003
140–199	(869–050–00040–7)	28.00	Jan. 1, 2003
200–1199	(869–050–00041–5)	47.00	Jan. 1, 2003
1200–End	(869–050–00042–3)	43.00	Jan. 1, 2003
15 Parts:			
0–299	(869–050–00043–1)	37.00	Jan. 1, 2003
300–799	(869–050–00044–0)	57.00	Jan. 1, 2003
800–End	(869–050–00045–8)	40.00	Jan. 1, 2003
16 Parts:			

CHECKLIST OF CFR VOLUMES FOR THIS MONTH—Continued

(Comprising a Complete CFR Set)

Title	Stock Number	Price	Revision Date
0–999	(869–050–00046–6)	47.00	Jan. 1, 2003
1000–End	(869–050–00047–4)	57.00	Jan. 1, 2003
17 Parts:			
1–199	(869–050–00049–1)	50.00	Apr. 1, 2003
200–239	(869–050–00050–4)	58.00	Apr. 1, 2003
240–End	(869–050–00051–2)	62.00	Apr. 1, 2003
18 Parts:			
1–399	(869–050–00052–1)	62.00	Apr. 1, 2003
400–End	(869–050–00053–9)	25.00	Apr. 1, 2003
19 Parts:			
1–140	(869–050–00054–7)	60.00	Apr. 1, 2003
141–199	(869–050–00055–5)	58.00	Apr. 1, 2003
200–End	(869–050–00056–3)	30.00	Apr. 1, 2003
20 Parts:			
1–399	(869–050–00057–1)	50.00	Apr. 1, 2003
400–499	(869–050–00058–0)	63.00	Apr. 1, 2003
500–End	(869–050–00059–8)	63.00	Apr. 1, 2003
21 Parts:			
1–99	(869–050–00060–1)	40.00	Apr. 1, 2003
100–169	(869–050–00061–0)	47.00	Apr. 1, 2003
170–199	(869–050–00062–8)	50.00	Apr. 1, 2003
200–299	(869–050–00063–6)	17.00	Apr. 1, 2003
300–499	(869–050–00064–4)	29.00	Apr. 1, 2003
500–599	(869–050–00065–2)	47.00	Apr. 1, 2003
600–799	(869–050–00066–1)	15.00	Apr. 1, 2003
800–1299	(869–050–00067–9)	58.00	Apr. 1, 2003
1300–End	(869–050–00068–7)	22.00	Apr. 1, 2003
22 Parts:			
1–299	(869–050–00069–5)	62.00	Apr. 1, 2003
300–End	(869–050–00070–9)	44.00	Apr. 1, 2003
23	(869–050–00071–7)	44.00	Apr. 1, 2003
24 Parts:			
0–199	(869–050–00072–5)	58.00	Apr. 1, 2003
200–499	(869–050–00073–3)	50.00	Apr. 1, 2003
500–699	(869–050–00074–1)	30.00	Apr. 1, 2003
700–1699	(869–050–00075–0)	61.00	Apr. 1, 2003
1700–End	(869–050–00076–8)	30.00	Apr. 1, 2003
25	(869–050–00077–6)	63.00	Apr. 1, 2003
26 Parts:			
§§ 1.0–1–1.60	(869–050–00078–4)	49.00	Apr. 1, 2003
§§ 1.61–1.169	(869–050–00079–2)	63.00	Apr. 1, 2003
§§ 1.170–1.300	(869–050–00080–6)	57.00	Apr. 1, 2003
§§ 1.301–1.400	(869–050–00081–4)	46.00	Apr. 1, 2003
§§ 1.401–1.440	(869–050–00082–2)	61.00	Apr. 1, 2003
§§ 1.441–1.500	(869–050–00083–1)	50.00	Apr. 1, 2003
§§ 1.501–1.640	(869–050–00084–9)	49.00	Apr. 1, 2003
§§ 1.641–1.850	(869–050–00085–7)	60.00	Apr. 1, 2003
§§ 1.851–1.907	(869–050–00086–5)	60.00	Apr. 1, 2003
§§ 1.908–1.1000	(869–050–00087–3)	60.00	Apr. 1, 2003
§§ 1.1001–1.1400	(869–050–00088–1)	61.00	Apr. 1, 2003
§§ 1.1401–1.1503–2A	(869–050–00089–0)	50.00	Apr. 1, 2003
§§ 1.1551–End	(869–050–00090–3)	50.00	Apr. 1, 2003
2–29	(869–050–00091–1)	60.00	Apr. 1, 2003
30–39	(869–050–00092–0)	41.00	Apr. 1, 2003

CHECKLIST OF CFR VOLUMES FOR THIS MONTH—Continued

(Comprising a Complete CFR Set)

Title	Stock Number	Price	Revision Date
40–49	(869–050–00093–8)	26.00	Apr. 1, 2003
50–299	(869–050–00094–6)	41.00	Apr. 1, 2003
300–499	(869–050–00095–4)	61.00	Apr. 1, 2003
500–599	(869–050–00096–2)	12.00	[5]Apr. 1, 2003
600–End	(869–050–00097–1)	17.00	Apr. 1, 2003
27 Parts:			
1–199	(869–050–00098–9)	63.00	Apr. 1, 2003
200–End	(869–050–00099–7)	25.00	Apr. 1, 2003
28 Parts:			
0–42	(869–050–00100–4)	61.00	July 1, 2003
43–End	(869–050–00101–2)	58.00	July 1, 2003
29 Parts:			
0–99	(869–050–00102–1)	50.00	July 1, 2003
100–499	(869–050–00103–9)	22.00	July 1, 2003
500–899	(869–050–00104–7)	61.00	July 1, 2003
900–1899	(869–050–00105–5)	35.00	July 1, 2003
1900–1910 (§§ 1900 to 1910.999)	(869–050–00106–3)	61.00	July 1, 2003
1910 (§§ 1910.1000 to end)	(869–050–00107–1)	46.00	July 1, 2003
1911–1925	(869–050–00108–0)	30.00	July 1, 2003
1926	(869–050–00109–8)	50.00	July 1, 2003
1927–End	(869–050–00110–1)	62.00	July 1, 2003
30 Parts:			
1–199	(869–050–00111–0)	57.00	July 1, 2003
200–699	(869–050–00112–8)	50.00	July 1, 2003
700–End	(869–050–00113–6)	57.00	July 1, 2003
31 Parts:			
0–199	(869–050–00114–4)	40.00	July 1, 2003
200–End	(869–050–00115–2)	64.00	July 1, 2003
32 Parts:			
1–39, Vol. I		15.00	[2]July 1, 1984
1–39, Vol. II		19.00	[2]July 1, 1984
1–39, Vol. III		18.00	[2]July 1, 1984
1–190	(869–050–00116–1)	60.00	July 1, 2003
191–399	(869–050–00117–9)	63.00	July 1, 2003
400–629	(869–050–00118–7)	50.00	July 1, 2003
630–699	(869–050–00119–5)	37.00	[7]July 1, 2003
700–799	(869–050–00120–9)	46.00	July 1, 2003
800–End	(869–050–00121–7)	47.00	July 1, 2003
33 Parts:			
1–124	(869–050–00122–5)	55.00	July 1, 2003
125–199	(869–050–00123–3)	61.00	July 1, 2003
200–End	(869–050–00124–1)	50.00	July 1, 2003
34 Parts:			
1–299	(869–050–00125–0)	49.00	July 1, 2003
300–399	(869–050–00126–8)	43.00	[7]July 1, 2003
400–End	(869–050–00127–6)	61.00	July 1, 2003
35	(869–050–00128–4)	10.00	[6]July 1, 2003
36 Parts			
1–199	(869–050–00129–2)	37.00	July 1, 2003
200–299	(869–050–00130–6)	37.00	July 1, 2003
300–End	(869–050–00131–4)	61.00	July 1, 2003
37	(869–050–00132–2)	50.00	July 1, 2003
38 Parts:			
0–17	(869–050–00133–1)	58.00	July 1, 2003

CHECKLIST OF CFR VOLUMES FOR THIS MONTH—Continued

(Comprising a Complete CFR Set)

Title	Stock Number	Price	Revision Date
18–End	(869–050–00134–9)	62.00	July 1, 2003
39	(869–050–00135–7)	41.00	July 1, 2003
40 Parts:			
1–49	(869–050–00136–5)	60.00	July 1, 2003
50–51	(869–050–00137–3)	44.00	July 1, 2003
52 (52.01–52.1018)	(869–050–00138–1)	58.00	July 1, 2003
52 (52.1019–End)	(869–050–00139–0)	61.00	July 1, 2003
53–59	(869–050–00140–3)	31.00	July 1, 2003
60 (60.1–End)	(869–050–00141–1)	58.00	July 1, 2003
60 (Apps)	(869–050–00142–0)	51.00	[8]July 1, 2003
61–62	(869–050–00143–8)	43.00	July 1, 2003
63 (63.1–63.599)	(869–050–00144–6)	58.00	July 1, 2003
63 (63.600–63.1199)	(869–050–00145–4)	50.00	July 1, 2003
63 (63.1200–63.1439)	(869–050–00146–2)	50.00	July 1. 2003
63 (63.1440–End)	(869–050–00147–1)	64.00	July 1, 2003
64–71	(869–050–00148–9)	29.00	July 1, 2003
72–80	(869–050–00149–7)	61.00	July 1, 2003
81–85	(869–050–00150–1)	50.00	July 1, 2003
86 (86.1–86.599–99)	(869–050–00151–9)	57.00	July 1, 2003
86 (86.600–1–End)	(869–050–00152–7)	50.00	July 1, 2003
87–99	(869–050–00153–5)	60.00	July 1. 2003
100–135	(869–050–00154–3)	43.00	July 1. 2003
136–149	(869–150–00155–1)	61.00	July 1, 2003
150–189	(869–050–00156–0)	49.00	July 1, 2003
190–259	(869–050–00157–8)	39.00	July 1, 2003
260–265	(869–050–00158–6)	50.00	July 1, 2003
266–299	(869–048–00156–5)	47.00	July 1, 2002
300–399	(869–050–00160–8)	42.00	July 1, 2003
400–424	(869–050–00161–6)	56.00	July 1, 2003
425–699	(869–050–00162–4)	61.00	July 1, 2003
700–789	(869–050–00163–2)	61.00	July 1, 2003
790–End	(869–050–00164–1)	58.00	July 1, 2003
41 Chapters:			
1, 1–1 to 1–10		13.00	[3]July 1, 1984
1, 1–11 to Appendix, 2 (2 Reserved)		13.00	[3]July 1, 1984
3–6		14.00	[3]July 1, 1984
7		6.00	[3]July 1, 1984
8		4.50	[3]July 1, 1984
9		13.00	[3]July 1, 1984
10–17		9.50	[3]July 1, 1984
18, Vol. I, Parts 1–5		13.00	[3]July 1, 1984
18, Vol. II, Parts 6–19		13.00	[3]July 1, 1984
18, Vol. III, Parts 20–52		13.00	[3]July 1, 1984
19–100		13.00	[3]July 1, 1984
1–100	(869–048–00162–0)	23.00	July 1, 2002
101	(869–050–00166–7)	24.00	July 1, 2003
102–200	(869–050–00167–5)	50.00	July 1, 2003
201–End	(869–050–00168–3)	22.00	July 1, 2003
42 Parts:			
1–399	(869–048–00166–2)	56.00	Oct. 1, 2002
400–429	(869–048–00167–1)	59.00	Oct. 1, 2002
430–End	(869–050–00171–3)	64.00	Oct. 1, 2003
43 Parts:			
1–999	(869–050–00172–1)	55.00	Oct. 1, 2003

CHECKLIST OF CFR VOLUMES FOR THIS MONTH—Continued

(Comprising a Complete CFR Set)

Title	Stock Number	Price	Revision Date
1000–end	(869–048–00170–1)	59.00	Oct. 1, 2002
44	(869–050–00174–8)	50.00	Oct. 1, 2003
45 Parts:			
1–199	(869–050–00175–6)	60.00	Oct. 1, 2003
200–499	(869–050–00176–4)	33.00	[9]Oct. 1, 2003
500–1199	(869–050–00177–2)	50.00	Oct. 1, 2003
1200–End	(869–050–00178–1)	60.00	Oct. 1, 2003
46 Parts:			
1–40	(869–050–00179–9)	46.00	Oct. 1, 2003
41–69	(869–048–00177–8)	37.00	Oct. 1, 2002
70–89	(869–050–00181–1)	14.00	Oct. 1, 2003
90–139	(869–050–00182–9)	44.00	Oct. 1, 2003
140–155	(869–050–00183–7)	25.00	[9]Oct. 1, 2003
156–165	(869–050–00184–5)	34.00	[9]Oct. 1, 2003
166–199	(869–048–00182–4)	44.00	Oct. 1, 2002
200–499	(869–050–00186–1)	39.00	Oct. 1, 2003
500–End	(869–050–00187–0)	25.00	Oct. 1, 2003
47 Parts:			
0–19	(869–048–00185–9)	57.00	Oct. 1, 2002
20–39	(869–048–00186–7)	45.00	Oct. 1, 2002
40–69	(869–048–00187–5)	36.00	Oct. 1, 2002
70–79	(869–048–00188–3)	58.00	Oct. 1, 2002
80–End	(869–048–00189–1)	57.00	Oct. 1, 2002
48 Chapters:			
1 (Parts 1–51)	(869–050–00193–4)	63.00	Oct. 1, 2003
1 (Parts 52–99)	(869–048–00191–3)	47.00	Oct. 1, 2002
2 (Parts 201–299)	(869–048–00192–1)	53.00	Oct. 1, 2002
3–6	(869–050–00196–9)	33.00	Oct. 1, 2003
7–14	(869–048–00194–8)	47.00	Oct. 1, 2002
15–28	(869–048–00195–6)	55.00	Oct. 1, 2002
29–End	(869–050–00199–3)	38.00	[9]Oct. 1, 2003
49 Parts:			
1–99	(869–048–00197–2)	56.00	Oct. 1, 2002
100–185	(869–048–00198–1)	60.00	Oct. 1, 2002
186–199	(869–050–00202–7)	20.00	Oct. 1, 2003
200–399	(869–048–00200–6)	61.00	Oct. 1, 2002
400–999	(869–048–00201–4)	61.00	Oct. 1, 2002
600–999	(869–050–00205–1)	22.00	Oct. 1, 2003
1000–1199	(869–048–00202–2)	25.00	Oct. 1, 2002
1200–End	(869–048–00207–8)	33.00	Oct. 1, 2003
50 Parts:			
1–16	(869–050–00208–6)	11.00	Oct. 1, 2003
18–199	(869–050–00212–4)	42.00	Oct. 1, 2003
200–599	(869–048–00206–5)	38.00	Oct. 1, 2002
600–End	(869–048–00207–3)	58.00	Oct. 1, 2002
CFR Index and Findings Aids	(869–050–00048–2)	59.00	Jan. 1, 2003
Complete 2003 CFR set		1,195.00	2003
Microfiche CFR Edition:			
Subscription (mailed as issued)		298.00	2003
Individual copies		2.00	2003
Complete set (one-time mailing)		298.00	2002

CHECKLIST OF CFR VOLUMES FOR THIS MONTH—Continued

(Comprising a Complete CFR Set)

Title	Stock Number	Price	Revision Date
Complete set (one-time mailing)		290.00	2001

[1]Because Title 3 is an annual compilation, this volume and all previous volumes should be retained as a permanent reference source.

[2]The July 1, 1985 edition of 32 CFR Parts 1 to 189 contains a note only for Parts 1 to 39 inclusive. For the full text of the Defense Acquisition Regulations in Parts 1 to 39, consult the three CFR volumes issued as of July 1, 1984, containing those parts.

[3]The July 1, 1985 edition of 41 CFR Chapters 1 to 100 contains a note only for Chapters 1 to 49 inclusive. For the full text of procurement regulations in Chapters 1 to 49, consult the 11 CFR volumes issued as of July 1, 1984, containing those chapters.

[4]No amendments to this volume were promulgated during the period April 1, 1990 to March 31, 1997. The CFR volume issued April 1, 1990, should be retained.

[5]No amendments were promulgated during the period October 1, 1995 to September 30, 1996. The CFR volume issued October 1, 1995 should be retained.

[6]No amendments to this volume were promulgated during the period July 1, 1996 to June 30, 1997. The volume issued July 1, 1996, should be retained.

Order from Superintendent of Documents, Attn: New Orders, PO Box 371954, Pittsburgh, PA 15250-7954. Charge orders (VISA, MasterCard, or GPO Deposit Account) may be telephoned to the GPO order desk at (202) 512-1800 from 8:00 a.m. to 4:00 p.m. eastern time, Monday-Friday (except holidays).

Other Related Publications

Title	*Price*	*Revision Date*
List of CFR Sections Affected (1986--2000)		
(Titles 1—16) Vol. I	64.00	2002
(Titles 17—27) Vol. II	53.00	2002
(Titles 28—41) Vol. III	63.00	2002
(Titles 42—50) Vol. IV	65.00	2002
Federal Register:		
Yearly subscription (with FR Index and LSA)	764.00	
Yearly subscription (without FR Index and LSA)	699.00	
Individual copies	10.00	daily

CHANGES JANUARY 2, 2003 THROUGH DECEMBER 31, 2003

TITLE 1—GENERAL PROVISIONS

TITLE 1—GENERAL PROVISIONS

Proposed Rules:

11 70191

TITLE 2—[RESERVED]

There is no regulatory text to this title.

Proposed Rules:

Subtitle A 33883
Subtitle B 33883

TITLE 3—THE PRESIDENT

Presidential Documents

Proclamations0

6641 *See* Proc. 3163 3163
6867 *See* Notice of Feb. 27, 2003 9849
6962 *See* Proc. 7696 51871
7463 *See* EO 13313 46073
7529 *See* Proc. 7741 68483
7554 *See* Proc. 7696 51871
7576 *See* Proc. 7741 68483
7636 995
7637 1951
7638 2173
7639 2409
7640 2869
7641 3163
7642 3169
7643 4887
7644 6055
7645 6057
7646 6059
7647 7053
7648 10641
7649 10643
7650 10645
7651 10647
7652 10649
7653 13217
7654 13805
7655 14887
7656 15651
7657 15921
7658 16403
7659 17253
7660 17873
7661 17875
7662 18081
7663 18831
7664 19135
7665 19929
7666 23021
7667 23023
7668 23821
7669 23823
7670 23825
7671 23827
7672 23829
7673 24333
7674 25277
7675 26195
7676 26197
7677 26199
7678 27427
7679 27889
7680 28687
7681 31935
7682 31937
7683 33339
7684 34775
7685 36445
7686 36447
7687 38167
7688 39793
7689 39795
7690 40115
7691 43455
7692 44449
7693 44849
7694 45147
7695 51673
7696 51871
7697 52313
7698 52825
7699 52827
7700 52829
7701 53011
7702 53013
7703 54321
7704 54323
7705 54977
7706 55253
7707 55259
7708 56511
7709 56513
7710 56521
7711 58251
7712 58253
7713 58255
7714 58257
7715 58259
7716 58573
7717 59079

CHANGES JANUARY 2, 2003 THROUGH DECEMBER 31, 2003

TITLE 3 Proclamations0—Con.

7718 59305
7719 59513
7720 59515
7721 59517
7722 59853
7723 60613
7724 60615
7725 61603
7726 61605
7727 62351
7728 62503
7729 62505
7730 62507
7731 64483
7732 64485
7733 64491
7734 64977
7735 65153
7736 65155
7737 65627
7738 66315
7739 66319
7741 68483
7742 68999
7743 69293
7744 69939
7745 74463
7746 75789
7747 75793

Executive Orders

4601 Amended by EO 13286 10619
10865 Amended by EO 13284 4075
10113 Amended by EO 13286 10619
10163 Amended by EO 13286 10619
10179 Amended by EO 13286 10619
10271 Amended by EO 13286 10619
10448 Amended by EO 13286 10619
Amended by EO 13293 15917
10499 Amended by EO 13286 10619
10554 Amended by EO 13286 10619
10631 Amended by EO 13286 10619
10637 Amended by EO 13286 10619
10694 Amended by EO 13286 10619
10789 Amended by EO 13286 10619
See Memorandum of Apr. 17, 2003 19705
10977 Amended by EO 13286 10619
See EO 13289 12567
11016 Amended by EO 13286 10619
11046 Amended by EO 13286 10619
11079 Amended by EO 13286 10619
11139 Amended by EO 13286 10619
11145 *See* EO 13316 55255
11157 Revoked by EO 13294 15919
11183 *See* EO 13316 55255
11190 Amended by EO 13286 10619
11231 Amended by EO 13286 10619
11239 Amended by EO 13286 10619
11287 *See* EO 13316 55255
11366 Amended by EO 13286 10619
11423 Amended by EO 13284 4075
11438 Amended by EO 13286 10619
11446 Amended by EO 13286 10619
11448 Amended by EO 13286 10619
11582 Amended by EO 13320 69295
11623 Amended by EO 13286 10619
11645 Amended by EO 13286 10619
11651 *See* Proc. 7746 75789
See Proc. 7747 75793
11800 Amended by EO 13286 10619
Revoked by EO 13294 15919
11858 Amended by EO 13286 10619
11926 Amended by EO 13286 10619
11958 Amended by EO 13284 4075
11965 Amended by EO 13286 10619
12002 Amended by EO 13286 10619
12131 *See* EO 13316 55255
12146 Amended by EO 13286 10619
12148 Amended by EO 13286 10619
12160 Amended by EO 13286 10619
12170 *See* Notice of Mar 12, 2003 12563
See Notice of Nov. 12, 2003 64489
See EO 13313 46073
12188 Amended by EO 13286 10619
12196 *See* EO 13316 55255
12208 Amended by EO 13286 10619
12216 *See* EO 13316 55255
12260 Amended by EO 13284 4075
12333 *See* EO 13283 3371
Amended by 13284 4075
12341 Amended by EO 13286 10619
12356 *See* EO 13292 15315
12364 Superseded by EO 13318 66317
12367 *See* EO 13316 55255
12382 Amended by EO 13286 10619
See EO 13316 55255
12396 *See* EO 13321 74465
12452 Revoked by EO 13295 17255
12472 Amended by EO 13286 10619
12501 Amended by EO 13286 10619
12543 *See* Notice of Jan. 2, 2003 661
See EO 13313 46073
12544 *See* Notice of Jan. 2, 2003 661
12555 Amended by EO 13286 10619
12580 Amended by EO 13286 10619
Amended by EO 13308 37691
12590 Amended by EO 13284 4075
12656 Amended by EO 13286 10619

CHANGES JANUARY 2, 2003 THROUGH DECEMBER 31, 2003

12657 Amended by EO 13286 10619
12699 Amended by EO 13286 10619
12722 *See* EO 13290 14307
See EO 13303 31931
See Notice of July 31, 2003 45739
See EO 13313 46073
12724 *See* EO 13303 31931
12727 Amended by EO 13286 10619
12728 Amended by EO 13286 10619
12733 Amended by EO 13286 10619
12742 Amended by EO 13286 10619
12743 Amended by EO 13286 10619
12752 *See* Memorandum of Mar. 11, 2003 12569
12776 *See* EO 13293 15917
12777 Amended by EO 13286 10619
12788 Amended by EO 13286 10619
12789 Amended by EO 13286 10619
12793 Amended by EO 13286 10619
12807 Amended by EO 13286 10619
12808 Revoked by 13304 32315
12810 Revoked by 13304 32315
12824 Amended by EO 13286 10619
12829 *See* EO 13284 4075
12830 Amended by EO 13286 10619
12831 Revoked by 13304 32315
12835 Amended by EO 13286 10619
12846 Revoked by 13304 32315
12859 Amended by EO 13284 4075
12863 Amended by EO 13301 26981
12865 Revoked by EO 13298 24857
12870 Amended by EO 13286 10619
12881 Amended by EO 13284 4075
12905 *See* EO 13316 55255
12906 Amended by EO 13286 10619
12919 Amended by EO 13286 10619
12934 Revoked by 13304 32315
12938 *See* EO 13313 46073
See Notice of October 29, 2003 62209
12947 *See* Notice of Jan 18, 2002 3033
See EO 13313 46073
12957 *See* Notice of Mar 12, 2003 12563
See EO 13313 46073
12958 *See* EO 13284 4075
Amended by EO 13292 15315
See EO 13311 45149
See Order of Sept. 17, 2003 55257
12959 *See* Notice of Mar 12, 2003 12563
12968 *See* EO 13284 4075
See EO 13311 45149
12975 Revoked by EO 13316 55255
12977 Amended by EO 13286 10619
12978 Amended by EO 13286 10619
See EO 13313 46073
12982 Amended by EO 13286 10619
12985 Amended by EO 13286 10619
See EO 13289 12567
12989 Amended by EO 13286 10619
12992 Amended by EO 13284 4075
12994 Amended by EO 13309 44851
13011 Amended by EO 13284 4075
Amended by EO 13286 10619
13018 *See* EO 13316 55255
13035 Amended by EO 13305 32323
13046 *See* EO 13316 55255
13047 Continued by Notice of May 16, 2003 27425
Amended by EO 13310 44853
See EO 13313 46073
13048 Amended by EO 13284 4075
13059 *See* Notice of Mar 12, 2003 12563
13067 *See* EO 13313 46073
See Notice of October 29, 2003 62211
13069 Revoked by EO 13298 24857
13070 Amended by EO 13301 26981
13076 Amended by EO 13286 10619
13088 Revoked by 13304 32315
13094 *See* Notice of October 29, 2003 62209
13098 Revoked by EO 13298 24857
13099 *See* Notice of Jan 18, 2002 3033
13100 Amended by EO 13286 10619
13111 Revoked in part by EO 13316 55255
13112 Amended by EO 13286 10619
13120 Amended by EO 13286 10619
13121 Revoked by 13304 32315
13122 Amended by EO 13284 4075
13130 *See* EO 13286 10619
13133 Amended by EO 13286 10619
13137 *See* EO 13316 55255
13147 Revoked by EO 13316 55255
13151 Amended by EO 13284 4075
13154 Amended by EO 13286 10619
13159 *See* Notice of June 10, 2003 35149
See EO 13313 46073
13165 Amended by EO 13286 10619
13167 *See* EO 13316 55255
13177 Revoked in part by EO 13316 55255
13183 Amended by EO 13319 68233
13188 *See* EO 13316 55255
13192 Revoked by 13304 32315
13194 Amended by EO 13312 45151

CHANGES JANUARY 2, 2003 THROUGH DECEMBER 31, 2003

TITLE 3 Executive Orders—Con.

See EO 13313 46073
13210 Revoked by EO 13316 55255
13212 Amended by EO 13286 10619
Amended by EO 13302 27429
13213 Amended by EO 13312 45151
13214 Revoked by EO 13316 55255
13218 *See* EO 13316 55255
13219 Amended by 13304 32315
See Notice of Jun. 20, 2003 37389
See EO 13313 46073
13222 *See* EO 13313 46073
13223 Amended by EO 13286 10619
13224 Amended by EO 13284 4075
See EO 13313 46073
See Notice of Sept. 18, 2003 55189
13225 Superseded by EO 13316 55255
13226 Amended by EO 13305 32323
13227 Revoked by EO 13316 55255
13228 Amended by EO 13284 4075
Amended by EO 13286 10619
13231 Amended by EO 13284 4075
Amended by EO 13286 10619
See EO 13316 55255
13234 Amended by EO 13284 4075
Amended by EO 13286 10619
13237 *See* EO 13316 55255
13247 *See* Memorandum of Feb. 12, 2003 10141
13249 Superseded by EO 13282 1133
13254 Amended by EO 13286 10619
13255 *See* EO 13316 55255
13256 *See* EO 13316 55255
13257 Amended by EO 13286 10619
13260 Amended by EO 13286; Revoked by EO 13286 eff. 3–31–03 10619
13263 Revoked by EO 13316 55255
13265 *See* EO 13316 55255
13270 *See* EO 13316 55255
13271 Amended by EO 13286 10619
13274 Amended by EO 13286 10619
13276 Amended by EO 13286 10619
13278 Revoked by EO 13316 55255
13282 1133
Amended by EO 13291 14525
13283 3371
13284 4075
See EO 13286 10619
13285 5203
13286 10619
13287 10635
13288 11457
See EO 13313 46073
13289 12567
13290 14307
See EO 13303 31931
13291 14525
13292 15315
13293 15917
13294 15919
13295 17255
13296 19931
13297 22565
13298 24857
13299 25477
13300 25607
13301 26981
13302 27249
13303 31931
See EO 13313 46073
13304 32315
See Notice of Jun. 20, 2003 37389
13305 32323
13306 33337
13307 33338
13308 37691
13309 44851
13310 44853
13311 45149
13312 45151
13313 46073
13314 48249
13315 52315
13316 55255
13317 56515
13318 66317
13319 68233
13321 74465

Administrative Orders

Memorandums:

Mar. 5, 2002 *See* Proc. 7741 68483
Jan. 17, 2003 3157
Feb. 12, 2003 10141
Mar. 11, 2003 12281
Mar. 11, 2003 12569
Mar. 28, 2003 17529
Apr. 17, 2003 19705
Apr. 16, 2003 20327
Apr. 21, 2003 20329
Apr. 25, 2003 23019
May 6, 2003 25275
May 7, 2003 26457
July 8, 2003 45155
July 22, 2003 53869
Aug. 29, 2003 52323
Sept. 12, 2003 54969

Notices:

Jan. 2, 2003 661
Jan. 16, 2003 2677
Jan. 20, 2003 3161

CHANGES JANUARY 2, 2003 THROUGH DECEMBER 31, 2003

Jan. 29, 2003 5199
Jan. 29, 2003 5201
Feb. 27, 2003 9849
Mar. 14, 2003 12563
May 16, 2003 27425
June 10, 2003 35149
June 20, 2003 37389
July 31, 2003 45739
Aug. 7, 2003 47833
Sept. 10, 2003 53665
Sept. 17, 2003 55257
Sept. 18, 2003 55189
Sept. 29, 2003 56519
Oct. 16, 2003 60023
Oct. 20, 2003 63975
Oct. 29, 2003 ....62209, 62211
Nov. 12, 2003 64489

Presidential Determinations:

No. 1998–7 of Dec. 5, 1997 *See* Determination No. 2003–31 of Aug. 8, 2003 49325
No. 2002–32 of Sept. 13, 2002 *See* Determination No. 2003–36 of Sept. 12, 2003 54325
No. 2003–09 of Jan. 7, 2003 1513
No. 2003–10 of Jan. 10, 2003 2411
No. 2003–11 of Jan. 10, 2003 2419
No. 2003–12 of Jan. 17, 2003 3803
No. 2003–13 of Jan. 29, 2003 5785
No. 2003–14 of Jan. 30, 2003 5787
No. 2003–15 of Feb. 13, 2003 10651
No. 2003–16 of Mar. 14, 2003 13803
No. 2003–17 of Mar. 20, 2003 15043
No. 2003–18 of Mar. 24, 2003 16165
No. 2003–19 of Mar. 28, 2003 16167
No. 2003–20 of Apr. 16, 2003 20327
No. 2003–21 of Apr. 21, 2003 20329
No. 2003–22 of May 6, 2003 25809
No. 2003–23 of May 7, 2003 26459
No. 2003–24 of May 29. 2003 35525
No. 2003–25 of May 29, 2003 35527
No. 2003–26 of June 13, 2003 37387
No. 2003–27 of June 30, 2003 41219
No. 2003–30 of Aug. 7, 2003. 49323
No. 2003–31 of Aug. 8, 2003. 49325
No. 2003–32 of Aug. 25, 2003 50963
No. 2003–33 of Aug. 27, 2003 52679
No. 2003–34 of Sept. 9, 2003 54967
No. 2003–35 of Sept. 9, 2003 53871
No. 2003–36 of Sept. 12, 2003 54325
No. 2003–37 of Sept. 14, 2003 54971
No. 2003–38 of Sept. 15, 2003 54973
No. 2003–39 of Sept. 16, 2003 60279
No. 2003–40 of Sept. 24, 2003 57319
No. 2003–41 of Sept. 30, 2003 58261
No. 2004–02 of Oct. 6, 2003 59855
No. 2004–03 of Oct. 6, 2003 59857
No. 2004–04 of Oct. 14, 2003 60841
No. 2004–05 of Oct. 21, 2003 63977
No. 2004–06 of Oct. 21, 2003 63979
No. 2004–07 of Oct. 21, 2003 63981
No. 2004–08 of Nov. 7, 2003 65383
No. 2004–09 of Nov. 21, 2003 66693
No. 2004–10 of December 6, 2003 74455
No. 2004–11 of December 8, 2003 74457
No. 2004–12 of December 9, 2003 74459
No. 2004–14 of December 11, 2003 74461
No. 2004–15 of December 16, 2003 75385

TITLE 4—ACCOUNTS

Chapter I—General Accounting Office (Parts 1—99)

27.1 Amended 69297
27.3 Amended 69297
28.1 (a) and (b) revised; (c) amended 69297
28.2 (a) introductory text, (b)(1) and (3) revised 69298
28.3 Revised 69298
28.4 (d) added 69298
28.8 (a) revised 69298
28.10 Heading and (b)(1) revised; (a) amended 69298
28.11 Heading, (c) and (d)(2) revised; (e) amended 69298
28.12 (c), (d) and (g) revised; (h) and (i) added 69299
28.13 Revised 69299
28.15 Amended 69299
28.17 (a)(2), (3), (b)(1), (2), (c)(1), (2) and (3) revised 69299
28.18 Heading, (a) through (d) introductory text, (e) and (f) revised 69300
28.19 (a) revised 69300
28.20 (b)(1) and (2) amended 69300
28.21 Revised 69300
28.22 (b)(12) amended 69301
28.24 (a) introductory text and (2) revised; (b) amended 69301
28.25 (a) amended 69301
28.27 (c) amended 69301
28.28 (a) amended 69301
28.29 (a)(2) revised 69301

CHANGES JANUARY 2, 2003 THROUGH DECEMBER 31, 2003

TITLE 4 Chapter I—Con.

28.41 (b) amended 69301
28.42 (d)(5) amended 69301
28.46 (b) revised; (d) removed 69301
28.56 (f) amended 69301
28.57 (b) revised 69301
28.61 (b) introductory text and (d) amended 69302
28.62 Redesignated as 28.63; new 28.62 added 69302
28.63 Redesignated from 28.62 69302
28.66 Revised 69302
28.69 Revised 69302
28.86 Removed 69302
28.87 (a), (b) and (g) introductory text revised 69302
28.88 (a), (b) and (d) revised; (e) and (f) added 69302
28.89 Revised 69302
28.95 (a) and (d) revised 69302
28.97 (b) introductory text, (d) and (e) revised; (c) amended 69303
28.98 (d) and (e)(1) revised 69303
28.99 Heading and (b)(1) amended 69303
28.101 Revised 69303
28.112 (a)(3) revised 69303
28.113 (a)(7) revised; (b) and (c) amended 69303
28.121 (c) amended 69303
28.122 Heading and (e) amended 69303
28.123 (a)(4) revised; (c) amended 69303
28.131 (d) amended 69303
28.132 (e) amended 69304
28.133 (a) through (e) revised 69304
28.146 (a) amended 69304
28.160—28.161 (Subpart K) Added 69304
29 Removed 69305
81 Revised 33832

Proposed Rules:

27 41742
28 41742
29 41742

TITLE 5—ADMINISTRATIVE PERSONNEL

Chapter I—Office of Personnel Management (Parts 1—1199)

213 Authority citation revised 24605
213.3199 Revised; interim 24605
230.402 (c), (h)(1) and (2) revised; interim 35268
301.201 Revised; interim 35268
301.205 Revised; interim 35268
316.201—316.202 (Subpart B) Removed; interim 35268
316.302 (a) revised; interim 35268
316.402 (a) revised; interim 35268
333 Removed; interim 35268
337 Authority citation added 35268
337.101 Authority citation removed 35268
337.102 Authority citation removed 35268
337.201—337.207 (Subpart B) Added; interim 35268
337.301—337.306 (Subpart C) Added; interim 35269
410 Authority citation revised 35269
410.308 Revised; interim 35269
531.602 Amended 19708
531.606 (g) revised 19708
532 Regulation at 67 FR 46839 and 46840 confirmed 1515
532.217 (c) amended 460
532.201—532.285 (Subpart B) Appendix C amended 459
Appendix C corrected 19708
Appendices B and D amended; interim 64494
550.162 (g) revised 4681
575 Authority citation revised 53669
575.501—575.515 (Subpart E) Added; interim 53669
575.511 Corrected 56665
576 Revised; interim 5529
792.200—792.231 (Subpart B) Revised; interim 14128
831 Authority citation revised 35271
831.114 Revised; interim 35271
831.305 (d) added; interim 2178
831.704 Revised; interim 2178
837.506 Revised; interim 2178
842 Authority citation revised 35272
842.213 Revised; interim 35272
842.304 (d) revised; interim 2178
843.314 Revised; interim 2178
844.106 Revised; interim 2178
847 Authority citation revised 2179
847.101 (a) revised; interim 2179
847.102 (a)(8) and (9) added; (c)(4) revised; interim 2179
847.103 (b) amended; interim 2179
847.104 (c) added; interim 2179
847.105 Revised; interim 2179

CHANGES JANUARY 2, 2003 THROUGH DECEMBER 31, 2003

847.106 (a) revised; interim 2179
847.107 (b) revised; interim 2179
847.202 Revised; interim 2179
847.203 (a) revised; interim 2180
847.204 (a) revised; interim 2180
847.205 (a) revised; interim 2180
847.402 (a)(1) and (b)(1) revised; interim 2180
847.421 (a)(2) revised; interim 2180
847.431 (a)(2) revised; interim 2180
847.801—847.809 (Subpart H) Added; interim 2180
870 Authority citation revised 59081
870.401 (a), (b)(1) and (d) revised 59081
870.402 Revised 59081
870.404 (d) revised 59082
870.801 (e) revised 59082
875 Added; interim 5534
890 Authority citation revised 5475, 56524
890.301 (e)(1) and (f)(3) revised; (g)(3) and (4) added; interim 56524
890.304 Heading and (d)(1) revised; interim 56524
890.306 (e)(1) and (f)(1)(i) revised; interim 56525
890.502 (b)(2) amended; (b)(4) redesignated as (b)(4)(i); (b)(4)(ii) added; interim 56524
890.1001—1055 (Subpart J) Revised 5475
892 Authority citation revised 56527
892.101 Amended 56527
892.203 Revised 56528
892.207 Revised; interim 56525
Revised 56528
892.208 Heading revised; (c) added; interim 56525
Revised 56528
892.209 (c) added; interim 56525
(a) and (b) revised 56528
892.211 Revised 56528
892.401 (Subpart D) Subpart heading and (b)(1) revised 56529
892.402 Added 56529
919 Redesignated from Part 970 74161
970 Revised 66544, 66561
Redesignated as Part 919 74161
970.440 Added 66562

Chapter II—Merit Systems Protection Board (Parts 1200—1299)

1201.4 (i), (k) and (l) revised; (m), (n) and (o) added; interim 59860
1201.5 Added; interim 59861
1201.22 (d) revised; (e) and (f) added; interim 59862
1201.24 (a), (9) and (c) revised; interim 59862
1201.26 (a), (b)(2) and (c) revised; interim 59862
1201.27 (d) added; interim 59862
1201.28 Revised 54651
1201.31 (a) revised; interim 59862
1201.72 Revised 54651
1201.73 Revised 54652
1201.114 (c), (e), (f) introductory text and (h) revised; interim 56863
1201.122 (b) and (d) revised; (e) added; interim 59863
1201.128 (b) and (d) revised; (e) added; interim 59863
1201.134 (d) and (f) revised; (g) added; interim 59863
1201.137 (c) and (e) revised; (f) added; interim 59863
1201.143 (c) and (e) revised; (f) added; interim 59864
1201.153 (b) revised; interim 59864
1201.173 (k) added; interim 59864
1201 Appendix I removed; interim 59864
1203.13 (d) revised; interim 59864
1203.14 (b) revised; (c) added; interim 59864
1203.22 (a) revised; interim 59864
1208.13 (c) added; interim 59865
1208.14 Revised; interim 59865
1208.23 (c) added; interim 59865
1208.24 (a) revised; interim 59865
1209.6 (d) added; interim 59865
1209.8 (a) and (d) revised; (e) and (f) added; interim 59865

Chapter VI—Federal Retirement Thrift Investment Board (Parts 1600—1699)

1600 Authority citation revised 35494
1600.1 Revised; interim 35494
1600.11 (a) introductory text revised; interim 35494
1600.12 (a) and (b) revised; interim 35494

CHANGES JANUARY 2, 2003 THROUGH DECEMBER 31, 2003

TITLE 5 Chapter VI—Con.

1600.13 (a) revised; interim 35494
1600.14 (a), (b) introductory text and (1) revised; interim 35494
1600.22 Revised; interim 35494
1600.32 (b)(3) revised; interim 35495
1601.1 Revised; interim 35495
1601.11—1601.13 (Subpart B) Revised; interim 35495
1601.21—1601.22 (Subpart C) Revised; interim 35495
1601.32 Revised; interim 35496
1601.34 Revised; interim 35497
1603.1 Revised; interim 35497
1603.2 (a) revised; interim 35497
1604 Authority citation revised 35497
1604.4 (a)(1) revised; interim 35497
1605 Authority citation revised 35497
1605.1 Revised; interim 35497
1605.2 Added; interim 35498
(b)(1) amended 74451
1605.11 Revised; interim 35498
1605.12 (a), (b)(1), (c), (f)(1) and (2) revised; interim 35499
(a) and (c)(1) amended 74451
1605.13 (a)(4) removed; (a)(3), (b)(3) and (d) revised; interim 35500
(b)(3)(i) and (ii) amended 74451
1605.14 Heading, (a) and (b) revised; interim 35500
(a)(1) amended 74451
1605.15 Added; interim 35501
1606.1 Revised; interim 35501
1606.2 Revised; interim 35501
1606.4 (c) revised; interim 35501
1606.5 (a)(4) revised; interim 35501
1606.7 Removed; interim 35501
1606.8 Removed; interim 35501
1606.9 Removed; interim 35501
1606.13 Revised; interim 35501
1606.14—1606.15 (Subpart F) Removed; interim 35501
1640 Revised; interim 35501
1640.6 Revised 74451
1645 Revised; interim 35501
1650 Revised; interim 35501
1650.32 (f) revised 74451
1651 Authority citation revised 35509
1651.1 Revised; interim 35509
1651.2 Revised; interim 35509
1651.14 (f) revised; (g) added; interim 35510
(h) added 74451
1651.17 Revised; interim 35510
1653 Revised; interim 35510
1653.5 (l) added 74451
1655 Revised; interim 35515
1655.15 (a)(7) amended 74451
1655.18 (c) amended 74451
1690 Revised; interim 35519

Chapter VIII—Office of Special Counsel (Parts 1800—1899)

1800.1 Revised 66695
1800.2 Revised 66696
1800.3 Revised 66697

Chapter XIV—Federal Labor Relations Authority, General Counsel of the Federal Labor Relations Authority and Federal Service Impasses Panel (Parts 2400—2499)

2416.170 (c) revised 10953
2424.10 Revised 10953
Amended 23885
2429.24 (a) revised 10953
(a) amended 23885
2471.2 Revised 10954
Amended 23885
2471.4 Revised 10954
Amended 23885
2472.3 Revised 10954
Amended 23885
2472.5 Revised 10954
Chapter XIV Appendix A amended 10954, 23885, 23886

Chapter XVI—Office of Government Ethics (Parts 2600—2699)

2600 Revised 41682
2600.103 (c)(2) revised 62213
2601 Added 60594
2606 Added 27892
2641 Appendix B amended 4683

Chapter XXVI—Department of Defense (Part 3601)

3601.102 (a)(1) through (15) redesignated as (a)(2) through (16); new (a)(1) added; new (a)(10) through (13) revised; interim 64980

Chapter XLII—Department of Labor (Part 5201)

5201.102 (a)(6) revised 16398

CHANGES JANUARY 2, 2003 THROUGH DECEMBER 31, 2003

5201.103 (e) revised; *Example 2* amended 16398

Chapter LV—National Endowment for the Arts (Part 6501)

Chapter LV Established; interim 52682

Chapter LVI—National Endowment for the Humanities (Part 6601)

Chapter LVI Established; interim 52684

Chapter LXII—Equal Employment Opportunity Commission (Part 7201)

7201.102 (c) revised 52486

Chapter LXVII—Institute of Museum and Library Services (Part 7701)

Chapter LXVII Established; interim 17878

Proposed Rules:

110 10666
210 38644
212 44902
300 53054
310 55012
334 50726
532 .....47877, 50727, 62027
595 44489
735 1987
870 17315
890 .....6649, 74513
930 52528
990 28806
1600 16449
1605 16449
1606 16449
1655 16449
2601 23876
2606 2923
2637 7844
2641 .....7844, 15385

TITLE 6—HOMELAND SECURITY

Chapter I—Department of Homeland Security, Office of the Secretary (Parts 0—99)

Chapter I Established; interim 4056
5.41—5.49 (Subpart C) Added; interim 4070
7 Added; interim 4074
9 Added; interim 10912
15 Added; interim 10886
17 Added; interim 10892
21 Added; interim 10904
25 Added; interim 59698

Proposed Rules:

25 41420
29 18524

TITLE 7—AGRICULTURE

Subtitle A—Office of the Secretary of Agriculture (Parts 1—26)

1.131 (a) text, (b)(1) and (2) amended; Footnote 2 removed 6340
1.132 Amended 6340
1.133 (b)(2) amended 6340
1.136 (c) amended 6340
1.137 (b) amended 6340
1.141 (b)(1) Footnote 3 redesignated as (b)(1) Footnote 2; (b)(1) Footnote 2 and (e)(2) amended 6340
1.142 (c)(4) amended 6340
1.143 (d) amended 6340
1.144 (c) introductory text and (13) amended 6340
1.145 (a) revised 6341
1.147 (h) amended 6341
1.148 (a)(3) amended 6341
1.149 Footnote 4 redesignated as Footnote 3 6341
1.189 Revised 27435
2.4 Revised 27435
2.16 (a)(1)(xxv), (xxvi), (2)(xiv), (xv), (3)(xliii) and (xliv) added 27435
2.17 (a)(20)(iv), (21)(ii), (xi) and (22)(i) revised; (a)(20)(x), (21)(xxi), (xxii), (xxiii), (22)(vi), (24), (25) and (26) added 27436

CHANGES JANUARY 2, 2003 THROUGH DECEMBER 31, 2003

TITLE 7 Subtitle A—Con.

2.18 (a)(1)(ii)(F) and (G) revised; (a)(1)(ii)(H) added 27436
2.19 (a)(1)(i) revised; (a)(1)(vi) added 27436
2.20 (a)(3)(iv)(E), (xiii), (xvi), and (xviii) revised; (a)(3)(xix) and (9) removed; (a)(3)(xx) and (xxii) redesignated as (a)(3)(xix) and (xii) 27437
2.21 (a)(1)(xxvi), (lxiii), (lxxxvii), (cxxii), and (cxlii) removed; (a)(1)(x), (xxxi), (xxxv), (liii), (ciii), (cxli), (clvii) and (clxiv) revised; (a)(1)(lv), (lxxviii), (lxxxii), (lxxxiii), (clxxii) through (clxxxii), and (a)(8)(xiv), (xv) and (xvi) added 27437
2.22 Heading, (a) introductory text, (5) and (b)(2) revised; (a)(1)(viii)(CCC) through (FFF), (2)(xlvii), (xlviii), (xlix) and (xlx) added 27439
2.23 (a)(2)(v) and (3) removed 27439
2.24 (a)(4)(viii), (5)(i), (6)(vii), (ix)(L), (M), (9), (10) and (17) revised; (a)(3), (4)(ii), (6)(x)(T), (7)(xv), (14) and second (14) removed; (a)(6)(xxv), (xxvi), (18), (19) and (20) added 27439
Corrected 35256
2.25 Transferred to Subpart C and revised 27441
2.29 (a)(11)(vii), (viii), and (ix) added 27442
2.32 Revised 27442
2.34 (c) added 27442
2.35 Revised 27443
2.42 (a)(12) revised; (a)(45) through (48) added 27443
2.43 (a)(43) and (44) revised 27443
2.47 (a)(4) revised; (a)(15) added 27443
2.48 (a)(27) revised; (a)(2)(vii), (viii), (28), (29) and (30) added 27444
2.49 (a)(1)(iv), (v), (vi) and (11) added 27444
2.53 (a)(9) added 27444
2.57 (a)(1) revised; (a)(14) added 27444
2.61 (a)(4)(v), (13), (18) and (25) revised; (a)(19) removed 27444
2.65 (a)(40) and (104) revised 27445
2.66 (a)(58), (59), (60), (66) through (71), (75), (77), (87), (94), (103) and (112) removed; (a)(9), (10), (20), (39), (51), (102) and (124) revised; (a)(21), (38), (40), and (131) through (140) added 27445
2.67 (a)(12)and (18) added 27446
2.68 (a)(10) and (11) added 27446
2.73 (a)(8) and (9) added 27446
2.77—2.81 (Subpart N) Heading revised 27446
2.77 Revised 27446
2.79 (a) introductory text revised; (a)(8)(lxiii) through (lxvi) added 27446
2.80 (a) introductory text and (b) introductory text revised; new (a)(52) through (56) added 27446
2.85 (a)(7) and (8) removed 27447
2.89 Redesignated as 2.300; transferred to Subpart R 27449
2.90 (a) introductory text and (8) revised; (a)(2) removed 27447
2.91 (a) introductory text and (1) revised; (a)(7) and (8) added 27447
2.92 (a) introductory text, (7), (9)(xii) and (xiii) revised; (a)(10)(xx) removed; (a)(24), (25) and (26) added 27447
2.93 Heading, (a) introductory text, (2)(i), (11), (12) and (17) revised; (a)(1)(vii), (6) and (9) removed; (a)(18) added 27447
Corrected 35256
2.94 (a) introductory text revised; (a)(5) removed 27449
2.300 (Subpart R) Redesignated from 2.89; (a) introductory text revised 27449
6.20—6.37 (Subpart) Appendices 1, 2 and 3 revised 25479
15.1 (b)(3) amended 51341
15.2 (k) revised 51340
(e) and (f) amended 51341
15.3 (b)(3), (d) introductory text, (1)(ii), (3)(i), (iii), (4)(i), (ii), (5)(i), (6)(i), (iv), (7)(v) and (10)(ii) amended; (d)(1) heading, (2) heading, (3) heading, (4) heading, (5) heading, (6) heading, (7) heading, (8) heading, (9) heading and (10) heading revised 51341

CHANGES JANUARY 2, 2003 THROUGH DECEMBER 31, 2003

15.4 (a)(1) and (b) amended; (c) revised 51341
15.5 (a), (b) and (d) amended 51341
15.6 Amended 27449
15.9 (e) amended 51341
15.10 (f) amended 51341
15.12 (a) introductory text amended 51341
15.1—15.12 (Subpart A) Appendix amended 51341
15b Heading revised 51342
15b.2 Amended 51342
15b.3 (p) revised; (s) added 51342
15b.4 (b)(1)(v), (3), (4)(ii), (5)(i), (6) and (c) amended 51342
15b.5 (a) amended 51342
15b.7 (a) amended 51342
15b.8 (a)(3)(i), (ii) and (iii) amended 51342
15b.10 Amended 51342
15b.11 Amended 51342
15b.12 (a)(3) and (b)(8) amended 51343
15b.13 (a), (c) introductory text and (1) amended 51343
15b.16—15b.19 (Subpart C) Heading revised 51342
15b.16 Amended 51343
15b.18 (a) heading and (e) heading revised; (a), (b), (d), (e)(1) introductory text, (iv), (2) introductory text, (iii) and (g)(3) amended 51343
15b.20 Amended 51343
15b.21 Introductory text amended 51343
15b.22 (a), (b)(2), (3), (c)(1), (2), (3) and (4) amended 51343
15b.24 (a) amended 51343
15b.25 Amended 51343
15b.26 (c)(1) amended 51343
15b.27 (a), (b) heading, (b)(1), (2), (3) and (c) amended 51343
15b.28 Heading and (a) amended 51342
15b.29 Amended 51343
15b.31 (a) and (d) amended 51343
15b.32 (a), (c) and (d)(1) amended 51343
15b.35 (a)(1) amended 51343
15b.36—15b.41 (Subpart F) Heading revised 51342
15b.36 Amended 51343
15b.39 Amended 51343
15b.40 (a) amended 51343
15b.41 (a), (b)(2) and (c) amended 51343
15b Appendix A amended 51342
15f.4 Amended 27449
15f.5 (c) amended 7412
15f.9 Revised 7412
15f.13 (a) amended 27449
15f.16 (a) amended 27449
15f.24 (a) amended 27449
20.4 (c) and (d) amended; (g) revised 62214
20.5 Amended 62214
20.6 (a) introductory text, (1)(ii), (2)(ii), (3)(ii), (k)(1) and (2) amended 62214
20.7 Amended 62215
20.10 Amended 62215
25 Authority citation revised 16170
25.3 Amended 16170

Chapter I—Agricultural Marketing Service (Standards, Inspections, Marketing Practices), Department of Agriculture (Parts 27—209)

28.909 (b) revised 27898
28.911 (a) amended 27898
29.9403 Regulation at 67 FR 61468 confirmed 25484
46.2 (u) revised 23378
51.38 Revised; eff. 1-15-04 69944
51.630 Regulation at 66 FR 48788 confirmed 46433
51.691 Regulation at 66 FR 48788 confirmed 46433
51.692 Regulation at 66 FR 48788 confirmed 46433
51.2541 Revised 50682
51.2542 Revised 50683
51.2543 Revised 50683
51.2544 Revised 50683
51.2545 Revised 50684
51.2546 Revised 50684
51.2547 Revised 50684
51.2548 Added 50685
51.2549 Added 50685
51.2555 (b) revised 50685
51.2556 Revised 50685
51.2557 Table 1 revised 20685
51.2559 Revised 20685
51.2560 Revised 20685
51.2562 Added 30686
52.42 Amended 61734
52.50 Amended 61734

CHANGES JANUARY 2, 2003 THROUGH DECEMBER 31, 2003

TITLE 7 Chapter I—Con.

52.51 (c)(1), (2) and (d)(1) amended 61734
54.27 (a) and (b) amended 39807
56.36 (a)(3) amended 25485
56.46 Revised 68488
56.52 (a)(4) revised 68488
70.71 Revised 68489
70.77 (a)(4) revised 68489
91.4 (b) revised; eff. 1-15-04 69946
91.5 Revised; eff. 1-15-04 69946
91.100—91.102 (Subpart J) Added; eff. 1-15-04 69947
96 Removed; eff. 1-15-04 69948
97.175 Revised 1360
205.601 Introductory text, (f), (i)(3) and (k) revised; (a)(3), (4), (7)(e)(3) through (7) and (i)(7) through (10) redesignated as (a)(4), (7), (e)(4) through (8) and (i)(8) through (11); new (a)(7) amended; (a)(3), (5), (6), (e)(3), (i)(7) and (m)(2) added 61992
205.602 Revised 61992
205.603 (b)(1) through (5), (6), (d)(1), (2) and (f) redesignated as (b)(2) through (6), (1), (d)(2), (3) and (e)(1); (a), new (b)(4) and new (d)(2) revised; (a)(4) amended; new (d)(1) added 61992
205.605 Revised 61993
(a) and (b) amended 62217
205.607 (c) revised 61993

Chapter II—Food and Nutrition Service, Department of Agriculture (Parts 210—299)

245.2 (b-2) and (c) redesignated as (c) and (b-3); new (b-2) added 53489
245.5 (a)(1)(iii) and (iv) amended 53489
245.6 (b) and (c) introductory text amended 53489
245.6a (c) revised 53489
245.11 (i) added 53490
247 Authority citation revised 51677
247.10 (b)(1), (2) and (3) revised 51677
250.30 (f)(1) introductory text reinstated; CFR correction 46434
272.1 (g)(167) added 22574
Regulation at 65 FR 49719 confirmed 37697
(g)(169) added; interim 59523
273.2 (f)(8)(i)(A) and (ii) amended 22574
273.10 (c)(3)(i) revised 22574
273.12 Second heading, (a)(1) introductory text, (i), (2), and (b)(2) revised; (a)(4) and (5) redesignated as (a)(5) and (6); new (a)(4) added; (c) introductory text amended 22574
273.21 (f)(2)(v) revised 22575
274.12 Regulation at 65 FR 49719 confirmed; (g)(6)(i) amended; (1)(6) reinstated 37697
275.3 (c) amended; interim 59523
275.11 (g) amended; interim 59523
275.16 (b)(1) revised; interim 59523
275.23 (e)(2), (3) and (4) removed; (e)(5) through (11) redesignated as (e)(2) and (4) through (9); (d)(1)(iii), (e)(1), (2) heading, (i), (5)(i)(B)(*3*), (C)(*3*)(*iii*), (E) introductory text, (*2*), (ii), (iii), (6)(i)(D), (iii)(A), (B), (7), (8), (9) introductory text and (iii) amended; (e)(3) and (10) added; interim 59523
278.1 (k)(1), (2), (l)(1)(ii), (iii), (2) and (p) amended 41052
278.6 (b), (c) and (n) amended 41052
278.7 (f) amended 41052
278.8 Removed 41052
279 Nomenclature change 41052
279.1—279.4 (Subpart A) Heading amended 41052
279.1 Revised 41052
279.2 Removed; new 279.2 redesignated from 279.5; (a) and (c) introductory text amended 41053
279.3 Removed; new 279.3 redesignated from 279.6; (b) amended 41053
279.4 Removed; new 279.4 redesignated from 279.7; (a) amended; (c) revised; (d) removed 41053
279.5—279.9 (Subpart B) Removed; new Subpart B redesignated from Subpart C 41053
279.5 Redesignated as 279.2; new 279.5 redesignated from 279.8; (a) heading amended; (b), (c) and (e) revised; (f) removed; (g) redesignated as new (f) 41053

CHANGES JANUARY 2, 2003 THROUGH DECEMBER 31, 2003

279.6 Redesignated as 279.3; new 279.6 redesignated from 279.9; (a) revised 41053
279.7 Redesignated as 279.4; new 279.7 redesignated from 279.10; (a) and (b) amended 41053
279.8 Redesignated as 279.5; new 279.8 redesignated from 279.11 41053
279.9 Redesignated as new 279.6 41053
279.10—279.11 (Subpart C) Redesignated as Subpart B 41053
279.10 Redesignated as new 279.7 41053
279.11 Redesignated as new 279.8 41053

Chapter III—Animal and Plant Health Inspection Service, Department of Agriculture (Parts 300—399)

300.1 (a)(4) and (5) amended; (a)(6) added 28114
(a)(5) and (6) amended; (a)(7) added 37915
(a)(6) and (7) amended; (a)(8) and (9) added 50043
300.5 Added 37915
301 Authority citation revised 1362, 24609
301.48 (b) amended; interim 43614
301.51-2 (a) revised; interim 26985
Regulation at 68 FR 26985 confirmed 53873
301.51-3 (c) amended; interim 26985
Regulation at 68 FR 26985 confirmed 53873
301.53-1—301.53-9 (Subpart) Added; interim 59088
301.64 (a) amended; interim 11312
301.64-3 (c) amended; interim 2680, 3374, 11312, 51877, 61324
301.64-10 (g) added; interim 8819
301.80-2a Revised; interim 6604
Amended 51876
301.81-3 (e) amended 5795
301.81—301.81-10 (Subpart) Appendix amended 59308
Regulation at 68 FR 5795 confirmed 24613
301.89-3 Regulation at 67 FR 61978 confirmed 56530
301.89-4 Regulation at 67 FR 21161 confirmed 5793
301.89-6 Regulation at 67 FR 21161 confirmed 5793
301.89-13 Regulation at 67 FR 21161 confirmed 5793
301.93-3 (c) amended; interim 1362, 43287
301.99—301.99-10 (Subpart) Added; interim 24610
Regulation at 68 FR 24610 confirmed 59091
301.99-3 (c) revised; interim 43286
Regulation at 68 FR 43286 confirmed 59091
318 Authority citation revised 37935
318.13—318.30-17 (Subpart) Heading revised 5802
318.13-1 Amended 5802
318.13-2 (b) amended 5802
318.13-3 (b)(1) amended 5802
318.13-4 (a) and (c)(2) amended 5802
318.13-4f (a), (b)(2)(i), (5) and (6)(ii) revised (OMB number) 5800
(a) table, (b)(7)(i), (ii) and (e) amended; interim 37935
318.13-4j Added 5802
(b) corrected 11967
318.30 (c) amended; interim 37936
318.58 (c) revised; interim 2683
(a) amended 28114
Regulation at 68 FR 2683 confirmed 28115
318.58-2 (b)(1) revised; (b)(2) amended; (b)(4) added; interim 2683
(b)(1) amended 28114
Regulation at 68 FR 2683 confirmed 28115
318.58-4a Footnote 1 and redesignated as Footnote 2; interim 2684
Regulation at 68 FR 2684 confirmed 28115
318.58-12 Amended; Footnotes 2 and 3 redesignated as Footnotes 3 and 4; interim 2684
Regulation at 68 FR 2684 confirmed 28115
319 Authority citation revised 9853, 37915, 50043
319.28 (b) introductory text, (5) and (7) revised; interim 9853
319.37-2 (a) table amended; interim 28118
(a) table amended 50043, 50044

CHANGES JANUARY 2, 2003 THROUGH DECEMBER 31, 2003

TITLE 7 Chapter III—Con.

319.37-4 (c) introductory text, (1) introductory text, (iv) and (2) revised 50045
319.37-5 (r) added; (OMB number); interim 28119
(b)(3)(xliii) amended 37915
(a) amended; (c) and (i) revised 50045
319.37-6 (d) revised; (e) amended 50046
319.37-7 (a)(3) table, (b), (c)(2)(iv) and (d)(1) amended; (c)(1)(i), (d)(4) and (7) revised; (d)(8) and (9) removed; (e) Footnote 9 redesignated as Footnote 10 50046
319.37-8 (e) introductory text, (1) and (g) revised 50047
(g) corrected 60617
319.37-9 Amended 50047
319.37-13 Heading revised; (a) Footnote 11 redesignated as Footnote 12; (c) added 50047
319.37-14 (b) amended 50048
(b) amended; eff. 2-17-04 70423
319.56 (a)(2) amended 37915
319.56a (b) amended 37915
319.56-1 Amended 37915
319.56-2 (d) revised; interim 2684
Regulation at 68 FR 2684 confirmed 28115
(b) heading, (c) heading and (d) heading added; (e) introductory text, (f) and (h) revised; (e)(1) through (4) and (j) amended; (OMB numbers) 37916
319.56-2b (a)(1) amended 37916
319.56-2d (b)(1), (5)(iii), (iv)(B), (v)(B), (vi)(B), (vii)(A) and (C) amended; (b)(5)(vii) introductory text and (H) revised 2686
(b)(1) revised; Footnote 1 redesignated as Footnote 3 37916
(b)(1) corrected 63983
319.56-2f Removed 37917
319.56-2j (a)(2) revised; (a)(4), (5) and (6) amended; Footnotes 2 and 3 redesignated as Footnotes 4 and 5 37917
319.56-2k Footnote 1 redesignated as Footnote 6 37917
319.56-2n Introductory text amended 37917
319.56-2o Introductory text amended 37917
319.56-2p (a)(3)(i) and (f) amended 37917
319.56-2q Introductory text, (a) and (b) introductory text amended 37917
319.56-2t Table amended 37917
Table corrected 63983
319.56-2u (b)(7) revised; (b)(8) and (9) added; (OMB numbers) 37920
319.56-2v (a)(1) revised 37920
319.56-2x (a) table amended; interim 2684
Corrected 6544
Regulation at 68 FR 2684 confirmed 28115
(a) table amended; (b) revised 37920
319.56-2y Footnote 1 redesignated as Footnote 7 37921
319.56-2z Footnote 1 redesignated as Footnote 8 37921
319.56-2bb Introductory text amended 37921
319.56-2dd Footnotes 1, 2 and 3 redesignated as Footnotes 9, 10 and 11; (a)(1) and (7) amended; (a)(6), (b)(5), (c)(6), (d)(2) and new Footnotes 10 and 11 revised; (e) added; (OMB numbers) 37921
319.56-2ee (a)(1) amended; (b) and (c) revised 34519
319.56-2ff Introductory text amended 37922
319.56-2gg (a) and (h) amended; (e) revised; (OMB numbers) 37922
319.56-2jj Footnote 1 redesignated as Footnote 12 37922
319.56-2kk Added 37922
319.56-3 Revised 37922
319.56-4 Revised 37922
319.56-6 Footnote 1 redesignated as Footnote 14; (b) and (d) revised 37922
330 Authority citation revised 6342
330.400 (f)(2) revised 6342
331.0 Revised; interim 62220
340 Authority citation revised 46436
340.3 (b)(4)(iii) amended; interim 46436
340.4 OMB number; interim 46436
354 Regulation at 67 FR 56218 confirmed 3375
Authority citation revised 6342

CHANGES JANUARY 2, 2003 THROUGH DECEMBER 31, 2003

354.1 (a)(1) introductory text table and (iii) table revised 51882
354.2 Table amended 67937
354.3 Regulation at 67 FR 56218 confirmed 3375
371.3 Heading, (b)(2)(xii) and (xiii) revised 27449
371.4 (b)(3)(xxi), (xxii), (xxiii) and (xxiv) added 27449

Chapter IV—Federal Crop Insurance Corporation, Department of Agriculture (Parts 400—499)

400.90 Amended 37720
400.91 (a)(2) and (b)(2) revised 37720
400.92 (c) removed 37720
400.93 (a) amended 37720
400.95 (a) amended 37720
400.96 (a) designation and (b) removed; introductory text revised; (1), (2) and (3) redesignated as new (a), (b) and (c); new (c) amended 37720
400.98 Added 37720
400.650—400.657 (Subpart T) Heading revised 37721
400.650 Amended 37721
400.651 Amended 37721
400.652 (a), (b) and (d) amended 37721
400.654 (a), (c)(6) and (d) amended 37721
407 Heading revised 37721
407.9 Amended; introductory text revised 37721
457.8 Amended 37723
Corrected 43457
457.101 Introductory text revised; clause amended 34268
457.102 Heading revised; clause amended 34272

Chapter V—Agricultural Research Service, Department of Agriculture (Parts 400—499)

500.20—500.25 (Subpart B) Revised 28690

Chapter VI—Natural Resources Conservation Service, Department of Agriculture (Parts 600—699)

652 Comment period reopened 15335
Authority citation revised 40754
652.1 Amended; interim 14134
652.4 (h) added; interim 14134
652.5 (d) revised; (j) added; interim 14133
652.8 Added; interim 40753
652.21 (f) and (g) revised; interim 14134

Chapter VII—Farm Service Agency, Department of Agriculture (Parts 700—799)

718 Authority citation revised 16172
718.1—718.10 (Subpart A) Revised 16172
718.11 Added 39448
718.101—718.112 (Subpart B) Revised 16176
718.201—718.207 (Subpart C) Revised 16178
723.111 (h), (i) and (j) added 34779
723.221 Added 16181
723.222 Added 16181
723.223 Added 16181
741 15f.5 (c) amended; interim 7412
741 15f.9 Revised; interim 7412
759 Removed 61326
762.102 (b) amended 7695
762.110 (a) introductory text, (1), (3) and (b) introductory text amended 7695
762.120 (d) revised 62223
762.129 (b)(2) revised; (b)(3) amended; (b)(4) added 7695
764.2 Amended 7695
764.4 (a)(2) revised 62223
772 Added; eff. 1-15-04 69949
774.18 (a)(1) and (b)(1) revised 7696
777 Removed 61326
783 Removed 61326

Chapter VIII—Grain Inspection, Packers and Stockyard Administration (Federal Grain Inspection Service), Department of Agriculture (Parts 800—899)

800.71 (a) Schedule A revised 32625
(a) Schedule A corrected 35490
800.81 (a)(1) and (d) revised; OMB Number 19138
800.99 (d) revised 19138
800.116 Revised; OMB Number 19138
800.117 Revised; OMB Number 19139
800.118 Revised; OMB Number 19139

CHANGES JANUARY 2, 2003 THROUGH DECEMBER 31, 2003

TITLE 7 Chapter VIII—Con.

800.125 (b) revised; OMB Number 61328
800.135 (b) revised; OMB Number 61329
800.185 (d) revised; OMB Number 19139
800.196 (f)(1) revised; OMB Number 19139
801.10 Removed 60618
802.0 Revised 34522
868.91 Revised 24860

Chapter IX—Agricultural Marketing Service (Marketing Agreements and Orders; Fruits, Vegetables, Nuts), Department of Agriculture (Parts 900—999)

905.149 Regulation at 67 FR 62317 confirmed 62317
(d), (f)(2) and (3) amended; (f)(6) added; interim 52329
Regulation at 68 FR 52329 confirmed; eff. 1-9-04 68720
905.235 Revised 55809
905.306 (a) table and (b) table amended; interim 53024
(a) table corrected 59446
905.350 Revised; interim 53020
Regulation at 68 FR 53020 confirmed 64499
906.235 Regulation at 67 FR 62320 confirmed 1364
Revised; interim 66003
911 Removed 10346
916.115 Revised; interim 17264
916.234 Revised 48770
Regulation at 68 FR 48770 confirmed 64502
916.350 (a)(1), (8), and (d) revised; interim 17264
(a)(2) and (8) revised; interim 48255
916.356 (a)(1) introductory text, (iv) Table 1, (3) introductory text, (4) introductory text, and (6) introductory text revised; interim 17264
917.150 Revised; interim 17265
917.258 Revised 48770
Regulation at 68 FR 48770 confirmed 64502
917.442 (a)(1), (5)(iv) Table 3, (9), and (d) revised; interim 17265
(a)(2) and (9) revised; interim 48255
917.459 (a)(1) introductory text, (iv) introductory text, Table 1, (3) introductory text, (5) introductory text, and (6) introductory text revised; interim 17266
(b)(3) and (c)(3) revised; interim 48255
920.302 (a)(4)(iv) removed; (a)(4)(v) redesignated as new (a)(4)(iv); new (a)(4)(iv) suspension extended to 7-31-04; (b) revised 44195
922.235 Revised 52332
923.236 Revised 52332
923.322 (f) and (g) redesignated as (g) and (h); new (f) added; interim 15926
Regulation at 68 FR 15926 confirmed 37065
924.236 Revised 52332
925.304 (a)(2), (b)(3), (4) and (e) revised; interim 19711
Regulation at 68 FR 19711 confirmed 41686
927.28 Revised 19142
930.200 Revised 37730, 57324
931.231 Revised 60028
932.230 Revised 23381
944.106 (a) table amended; interim 53024
944.209 Removed 10346
944.350 Amended 10346
944.400 Amended 10347
945.249 Revised 59527
948.150 (a) revised 40119
948.215 Added 52334
948.216 Revised 53283
956.113 Added 57326
956.142 Amended 57326
956.180 Amended 57326
958.112 Added 48531
958.240 Revised 48531
959.104 Revised; interim 11466
959.237 Amended; interim 11466
Revised 15338
959.322 (c) removed; (d) through (h) redesignated as new (c) through (g); introductory text, new (c)(1), (e), (f) introductory text and (f)(4) introductory text revised; interim 11466
(c)(1) amended 37068
966 Authority citation revised 46924
966.234 Corrected 15339

CHANGES JANUARY 2, 2003 THROUGH DECEMBER 31, 2003

Revised 70691
982 Marketing percentages 11736
982.250 Regulation at 68 FR 11736 confirmed 32328
984.347 Regulation at 67 FR 70148 confirmed 10349
Revised; interim 65631
985 Marketing percentages 23574
985.141 Revised 32330
985.153 (c)(2) added 25486
987.339 Revised 55811
989.56 Regulation at 67 FR 71074 confirmed 13617
989.110 (a) revised; (c) removed; (d) through (j) redesignated as (c) through (i); interim 42947
989.156 (a), (d), (h)(2), (3), (i) and (o) revised; interim 4083
989.166 (a)(1) revised; interim 42947
989.210 (a) amended; interim 42947
989.212 (a) and (b) heading amended; interim 42947
989.213 (a), (b) introductory text, (c) introductory text and (d) introductory text amended; (e) removed; interim 42947
Regulation at 67 FR 42474 confirmed; (b)(6) revised 4090
(t) revised; interim 13221
Regulation at 67 FR 71074 confirmed 13617
Regulation at 68 FR 13221 confirmed 25281
(a)(2)(iv) revised 32336
989.256 Added; interim 15932
Regulation at 68 FR 15926 confirmed 41691
989.347 Revised 1145
989.401 (b) and (c) revised; interim 44859
Regulation at 68 FR 44859 confirmed 64504
989.601 Table revised; interim 42947
989.701 (b) amended; interim 42947
989.702 Heading and (a) amended; interim 42947
993.21d Suspended through 7-31-08; interim 40757
Regulation at 68 FR 40757 confirmed 57785
993.33 Suspended in part through 7-31-08; interim 40757
Regulation at 68 FR 40757 confirmed 57785
993.36 (i) suspended through 7-31-08; interim 40757
Regulation at 68 FR 40757 confirmed 57785
993.41 (b)(2), (3) in part, (4) in part, (10), (11) and (12) suspended through 7-31-08; interim 40757
Regulation at 68 FR 40757 confirmed 57785
993.50 (a) through (f) suspended through 7-31-06; (g) amended; interim 43618
Regulation at 68 FR 43618 confirmed 60624
993.51 Suspended in part through 7-31-06 43618
Regulation at 68 FR 43618 confirmed 60624
993.54 Suspended through 7-31-08; interim 40757
Regulation at 68 FR 40757 confirmed 55785
993.55 Suspended through 7-31-08; interim 40757
Regulation at 68 FR 40757 confirmed 55785
993.56 Suspended through 7-31-08; interim 40757
Regulation at 68 FR 40757 confirmed 55785
993.57 Suspended through 7-31-08; interim 40757
Regulation at 68 FR 40757 confirmed 55785
993.58 Suspended through 7-31-08; interim 40757
Regulation at 68 FR 40757 confirmed 55785
993.59 Suspended through 7-31-08; interim 40757
Regulation at 68 FR 40757 confirmed 55785
993.62 Suspended through 7-31-08; interim 40757
Regulation at 68 FR 40757 confirmed 55785
993.65 Suspended through 7-31-08; interim 40757
Regulation at 68 FR 40757 confirmed 55785
993.97 Suspended in part through 7-31-06 43618
Regulation at 68 FR 43618 confirmed 60624
993.150 (a), (b), (d), (e), (f) and (g)(1) suspended through 7-31-06; (g)(2)(i), (iii) and (iv)

CHANGES JANUARY 2, 2003 THROUGH DECEMBER 31, 2003

TITLE 7 Chapter IX—Con.

removed; (g)(2)(ii) redesignated as new (g)(2)(i); new (g)(2)(i), (g)(3)(i) and (ii) revised 43618
Regulation at 68 FR 43618 confirmed....60624
993.156 Suspended through 7-31-08; interim 40757
Regulation at 68 FR 40757 confirmed....55785
993.157 Suspended through 7-31-08; interim 40757
Regulation at 68 FR 40757 confirmed....55785
993.158 Suspended through 7-31-08; interim 40757
Regulation at 68 FR 40757 confirmed....55785
993.159 Revised 17543
Suspended through 7-31-08; interim 40757
Regulation at 68 FR 40757 confirmed....55785
993.162 (a) through (d) revised....17270
Suspended through 7-31-08; interim 40757
Regulation at 68 FR 40757 confirmed....55785
993.165 Suspended through 7-31-08; interim 40757
Regulation at 68 FR 40757 confirmed....55785
993.172 Heading and (d) revised; interim 37393
(e) suspended through 7-31-08; interim 40757
Regulation at 68 FR 37393 confirmed....54981
Regulation at 68 FR 40757 confirmed....55785
993.173 (a)(6) and (c)(1) amended; interim 40757
Regulation at 68 FR 40757 confirmed....55785
993.347 Revised; interim....46439
Regulation at 68 FR 46439 confirmed....60620
993.515 Suspended through 7-31-06 43618
Regulation at 68 FR 43618 confirmed....60624
993.516 Suspended through 7-31-06 43618
Regulation at 68 FR 43618 confirmed....60624
993.517 Suspended through 7-31-06 43618
Regulation at 68 FR 43618 confirmed....60624
993.518 Suspended through 7-31-06 43618
Regulation at 68 FR 43618 confirmed....60624
993.601 (a) suspended through 7-31-06....43618
Regulation at 68 FR 43618 confirmed....60624
996.2 Revised 1157
996.7 Revised 1157
996.30 (b) revised....1157
996.31 (a) table revised; interim 46924
(a) table corrected 53490
996.40 (b)(4) revised....1157
(c) added; interim....46924
996.50 (d) revised; interim 46924
996.60 (c) revised....1158
996.75 Revised; interim 46924
999.200 Suspended through 7-31-06 43618
Regulation at 68 Fr 43614 confirmed....60624

Chapter X—Agricultural Marketing Service (Marketing Agreements and Orders; Milk), Department of Agriculture (Parts 1000—1160)

1000.40 (c)(1)(ii) added; (d)(1)(i) revised 7064
1000.50 Introductory text amended; (a), (b), (c) (g), (h), (j), (l) through (p)(1) and (q)(3) revised; (q)(4) removed 7064
1000.52 Table amended 48771
1001.60 (c)(3), (d)(2) and (h) revised 7065
1001.61 Revised 7065
1001.62 (e) and (g) revised 7065
1001.71 (b)(2) and (3) revised....7066
1001.73 (a)(2)(ii) and (b)(3)(vi) revised 7066
1030.7 Regulation at 67 FR 19508 confirmed 50687
1030.13 Regulations at 67 FR 19508 confirmed....50687
1030.60 (c)(3), (d)(2) and (i) revised 7066
1030.61 Revised 7066
1030.62 (e) and (h) revised 7066

CHANGES JANUARY 2, 2003 THROUGH DECEMBER 31, 2003

(h) corrected....13618
1030.71 (b)(2) and (4) revised....7066
1030.73 (a)(2)(ii), (c)(2)(v) and (3)(ii) revised....7066
1032.2 Amended....48771
1032.7 (c) introductory text, (1) and (2) revised; (c)(4) removed; (c)(5) redesignated as (c)(4); new (c)(5) added; interim....7072
Regulation at 68 FR 7072 confirmed....66699
1032.13 (d)(2) revised; (d)(3), (4) and (5) redesignated as (d)(4), (5) and (6); new (d)(3) and (e) added; interim 7072
Regulation at 68 FR 7072 confirmed....66699
1032.60 (c)(3), (d)(2) and (i) revised 7067
1032.61 Revised 7067
1032.62 (e) and (h) revised 7067
1032.71 (b)(2) and (4) revised....7067
1032.73 (a)(2)(ii), (c)(2)(v) and (3)(ii) revised....7067
1033.60 (c)(3), (d)(2) and (i) revised 7067
1033.61 Revised 7067
1033.62 (e) and (h) revised 7068
1033.71 (b)(2) and (4) revised....7068
1033.73 (a)(2)(ii) and (b)(3)(v) revised 7068
1124.60 (c)(3), (d)(2) and (h) revised 7068
1124.61 Revised 7068
1124.62 (e) and (g) revised 7069
1124.71 (b)(2) and (3) revised....7069
1124.73 (a)(2)(ii), (c)(2)(v) and (3)(ii) revised....7069
1126.60 (c)(3), (d)(2) and (i) revised 7069
1126.61 Revised 7069
1126.62 (e) and (h) revised 7069
1126.71 (b)(2) and (4) revised....7069
1126.73 (a)(2)(ii) and (b)(3)(v) revised 7069
1135.60 (c)(3), (d)(2) and (h) revised 7070
1135.61 Revised 7070
1135.62 (e) and (g) revised 7070
1135.71 (b)(2) revised; (b)(3) removed 7070
1135.73 (a)(2)(ii) and (b)(3)(v) revised 7070
1150.131 (a)(1), (2), (5) and (10) revised 52336

Chapter XI—Agricultural Marketing Service (Marketing Agreements and Orders; Miscellaneous Commodities), Department of Agriculture (Parts 1200—1299)

1205.510 (b)(2) and (3)(iii) table revised 27900
1206 Added 58554
1208 Removed 1366
Technical correction 2108
1220.201 (a) table revised 57327
1220.312 (b) table revised; eff. 4-1-04 69954

Chapter XIV—Commodity Credit Corporation, Department of Agriculture (Parts 1400—1499)

1400 Authority citation revised 33346
1400.1 (h) added 33346
1400.213 Added....33346
1400.600—1400.603 (Subpart G) Added 33346
1405 Authority citation revised 32337, 39448
1405.6 (a) introductory text amended 32337
1405.8 Added....39448
1410 Revised; interim....24835
1411 Removed....61326
1412 Technical correction....55433
1412.101 Revised 37939
1412.103 Amended 37939
1412.201 (f) added....37939
1412.301 (b) added 37939
1412.401 (d) revised 37939
1412.406 (e)(1) revised 37939
1412.407 (d)(2) revised; (e) amended....16184
(e) amended 37939
1412.408 Added....37939
1412.703 (f) revised....37939
(b) revised....67939
1413 Added....5207
1413.101 (b) revised 16185
1413.105 Second (c)(1) and (2) redesignated (c)(2) and (3)....16185
1421 Technical correction....55433
1421.3 Amended....37940
1421.109 (e)(1) and (g) corrected 67939
1424 Revised....24600

CHANGES JANUARY 2, 2003 THROUGH DECEMBER 31, 2003

TITLE 7 Chapter XIV—Con.

1427 Authority citation revised 20332
1427.5 (b)(3) and (10) revised; interim 49328
1427.10 (e) added; interim 49328
1427.18 (k) added; interim 49328
1427.21 (d) added; interim 49329
1427.1100—1427.1111 (Subpart F) Added 20332
1439 Authority citation revised 37940
Technical correction 55433
1439.100—1439.112 (Subpart B) Revised 37940
1439.201—1439.208 (Subpart C) Removed 61326
1439.401—1439.408 (Subpart E) Removed 61326
1439.900—1439.915 (Subpart I) Removed 61326
1447 Removed 61326
1464 Authority citation revised 18834
1464.1 (a) amended 65385
1464.2 (b)(2)(iii), (iv), (v) and (vii) amended 65385
1464.4 (b) amended 65386
1464.7 (f) removed 65386
1464.8 (e)(2) amended 65385
1464.10 (e), (j)(2) and (3) amended 65385
1464.12 (h), (i) and (j) added 34779
1464.24 Revised 65386
1464.101 (b) amended 65385
1464.105 Amended 65385
1464.108 Amended 65385
1464.201—1464.205 (Subpart C) Removed 61326
1464.300—1464.315 (Subpart D) Removed 61326
1464.401—1464.414 (Subpart E) Removed 61326
1464.500—1464.515 (Subpart F) Removed 61326
1464.601—1464.613 (Subpart G) Added 18834
1464 Appendix A amended 65386
1465 Added 17273
1466 Revised 32348
1469 Removed 61326
1476 Removed 61326
1477 Removed 61326
1478 Removed 61326
1479 Removed 61326
1480 Revised 37943
Technical correction 55433
1481 Revised 49330
1487.1 Amended 42564
1487.5 (a), (b)(2)(ii) revised; (b)(2)(iii) through (b)(2)(vii) redesignated as (b)(2)(iv) through (b)(2)(viii); new (b)(2)(iii) added 42564
1487.6 (a)(7) removed; (a)(1), (2) through (6) and (8) redesignated as new (a)(7) and (1) through (6); new (a)(2) revised; new (a)(8) added 42564
1487.7 Revised 42564
1487.8 Removed 42564
1487.9 Redesignated as 1487.8; revised 42564
1491 Added 26474

Chapter XV—Foreign Agricultural Service, Department of Agriculture (Parts 1500—1599)

1580 Added 50049
1580.102 Corrected 62731
1580.203 (a)(1) corrected 62731
1580.302 (e) corrected 62732
1580.303 (d) corrected 62732
1599 Added 36888

Chapter XVII—Rural Utilities Service, Department of Agriculture (Parts 1700—1799)

1710.2 (a) amended 37953
1710.115 (b) revised 24336
1721.101 (b) revised 37953
1721.103 (c) added 37953
1721.104 (c)(1)(ii) revised; (d) redesignated as (e); new (d) added 37954
1721.105 (d) redesignated as (e); new (d) added 37954
1721.106 (a) and (b) heading revised 37954
1738 Added 4687
1738.10 (b) corrected 8989
1755.97 Amended 7898
1778 Revised 46078
1794.6 Amended 45158
1794.7 (a) revised 45158
1794.15 (a) existing text amended; (a)(1), (2) and (3) added 45159
1794.21 (b)(25) and (26) added 45159
1794.22 (a)(8) and (9) revised; (a)(12) added 45159
1794.23 (c)(1), (2) and (3) revised; (c)(12) and (13) added 45159

CHANGES JANUARY 2, 2003 THROUGH DECEMBER 31, 2003

1794.24 (b)(2) revised 45159
1794.25 (a)(1) revised 45159
1794.43 (a) designation, heading and (b) removed 45159
1794.44 Revised 45159
1794.50 Revised 45159
1794.51 (a) revised 45160
1794.52 (d) amended 45160
1794.53 Revised 45160
1794.54 Revised 45160
1794.61 (b) and (a) heading removed; (a) introductory text, (1), (2) and (3) redesignated as introductory text, (a), (b) and (c) 45160

Chapter XVIII—Rural Housing Service, Rural Business-Cooperative Service, Rural Utilities Service, and Farm Service Agency, Department of Agriculture (Parts 1800—2099)

Chapter XVIII Policy statement 14889
1901 Authority citation revised 69952
1901.204 (a)(1), (2), (4) and (10) removed; (a)(3), (5) through (9) and (11) through (28) redesignated as (a)(1), (2) through (6) and (7) through (24); eff. 1-15-04 69952
1902 Authority citation revised 61331
1902.8 Removed 61331
1902.101—1902.150 (Subpart C) Removed 61331
1910.4 (b) heading and (2) revised; (b) amended 7696
(i) correctly redesignated as (j); CFR correction 61734
(i) redesignated as (j) 62223
1924.54 Amended 62223
1924.55 Heading revised; (e) amended 7696
1924.74 (b)(1) amended 7696
(a)(2) amended 62223
1930.101—1930.150 (Subpart C) Exhibit H amended 61331
1940.588 Heading, (d), (g), (h) and (j) revised; (k) removed 14528
1940.589 (b)(1)(ii), (g) and (h) revised; (k) removed 14528
1940.593 Added 14528
(f) correctly designated 17153
1941.1—1941.50 (Subpart A) Nomenclature change 7696
1941.1 Amended 7696
1941.4 (e) amended 7696
1941.6 (c) revised 7697
1941.12 (a)(4), (5), (b)(5)(iii), and (iv) removed; (a)(6) through (11), (b)(5)(v) and (vi) redesignated as (a)(4) through (9), (b)(5)(iii) and (iv); (a)(6), (b)(6)(i), (7)(i), (8)(iii) and (9) revised 7697
(a)(1) and (b)(5)(i) revised; (a)(8), (9), (b)(11) and (12) amended 62223
1941.17 (e) added 62224
1941.18 (b)(4) amended 62224
1941.23 (b)(3) removed; (b)(4) redesignated as new (b)(3) 62224
1941.33 (b)(1)(iii) revised; (c)(2) amended 62224
1941.54 (b)(2) revised; (b)(3) removed 7697
1941.57 (a) revised 7697
1942 Authority citation revised 65830
1942.1 (a) amended; eff. 2-9-04 65830
1942.7 (d) revised 61331
1942.19 (h)(6) removed 61331
1942.101—1942.150 (Subpart C) Heading revised; eff. 2-9-04 65830
1942.101 Revised; eff. 2-9-04 65830
1942.103 Revised; eff. 2-9-04 65830
1942.104 (a) revised; (b) and (c) removed; (d) redesignated as new (b); eff. 2-9-04 65830
New (b) correctly revised 69001
1942.108 (e) and (g) revised; eff. 2-9-04 65830
1942.111 (b) revised; eff. 2-9-04 65830
1942.112 (a)(1)(iii) added; eff. 2-9-04 65831
1943.1—1941.50 (Subpart A) Amended 7697
1943.1 Amended 7697
1943.4 (e) amended 7697
Amended 62224
1943.6 (c) revised 7698
1943.12 (a)(4), (5), (b)(4)(iii) and (iv) removed; (a)(6) through (11), (b)(4)(v) and (vi) redesignated as (a)(4) through (9), (b)(4)(iii) and (iv); (b)(5)(i), (6)(i) and (7) revised 7698

CHANGES JANUARY 2, 2003 THROUGH DECEMBER 31, 2003

TITLE 7 Chapter XVIII—Con.

(a)(1) and (b)(4)(i) revised; (a)(9) and (b)(11) amended 62224
1943.14 (c), (d)(4) and (e)(2)(i) revised 7698
1943.16 (e) added 7698
1943.17 (a)(2) amended; (c) added 62224
1943.34 Heading, (a) and (b) revised; (c) removed 62224
1943.38 (g)(3)(ii) amended; (g)(3)(iii) removed 7698
1944.175 (e) removed 61331
1944.181 (b)(3)(ii) removed 61331
1944.426 (a)(1) revised 61331
1948.90 (b)(4) revised 61331
1951.1–1951.50 (Subpart A) Exhibits G and G–1 removed 7700
1951.6 Removed 61331
1951.51—1951.55 (Subpart B) Removed 61331
1951.201 Amended; eff. 1–15–04 69952
1951.221 Introductory text revised 61331
(b) heading amended; eff. 1–15–04 69952
1951.455 (e) amended 61331
1951.463 (e) removed 7698
1951.506 (b) and (c) removed 61331
1951.903 Amended 7698
1951.909 (a)(3), (e)(1)(xii), (2)(viii) and (i)(2)(i) revised; (e)(2)(ix) redesignated as (e)(2)(x); new (e)(2)(ix) added 7698
1951.909—1951.950 (Subpart S) Exhibit A amended 7699
1951.951 Amended 55303
1951.952 Revised 55303
1951.953 Revised 55303
1951.954 Revised 55303
(b)(3) correctly revised 69955
1951.957 (a) and (b)(4) revised 55303
1951.1000 Removed 55304
1955.10 (f)(2) and (3) revised 7699
1955.55 (e) revised 61331
1955.62 (b)(1) introductory text revised 61332
1955.63 (a) and (b) revised 7700
1955.66 (l) introductory text revised 61332
1955.103 Amended 62224
1955.107 (a)(2)(i), (b) introductory text, (b)(1) and (2) revised 7700
1955.109 (c) revised 61332
1955.117 (d) revised 61332
1955.118 (a) and (b)(4) revised 61332
1955.120 Amended 61332
1955.122 (e) revised 61332
1955.123 (b) revised 61332
1955.130 (e)(2) revised 61332
1955.137 (b)(3)(ii) and (iii) amended 7700
1955.139 (a)(2) and (3)(iv) amended 61332
1955.147 (e) amended 61332
1955.148 Amended 61332
1956.57 (f) removed 7700
1956.70 (b)(3) introductory text revised 7700
1956.84 (e) revised 7700
1956.85 (a)(2) removed 61332
1956.96 Revised 7696
1956.139 (b) removed 61332
1956.143 (g)(2) removed 61332
1962.41 (f) removed; (e) revised 7701
1962.46 (g)(5)(ii) revised 7701
1962.49 (e)(3)(ii) removed 61332
1965.26 (f)(6) and (g) removed; (c)(2)(iv) introductory text and (f)(5) revised 7701
1965.27 (b)(19) and (g)(6) removed; (f) revised; (h) amended 7701
1965.61 (a) revised 61332
1980 Authority citation revised 61333
1980.461 Removed 61333
2045 Authority citation revised 61333
2045.1754 (c) amended 61333

Chapter XX—Local Television Loan Guarantee Board (Parts 2200—2299)

2200 Heading revised 74416
2200.1 (d) added 74416
2200.10 Added 74416
2200.11 Added 74416
2200.12 Added 74416
2201 Added 74422

Chapter XXIX—Office of Energy, Department of Agriculture (Parts 2900—2999)

2903 Added 56139

Chapter XXX—Office of the Chief Financial Officer, Department of Agriculture (Parts 3000—3099)

3017 Revised; interim 66544, 66563
3017.50 (c) amended; interim 66564
3017.215 (h) through (p) added; interim 66564

CHANGES JANUARY 2, 2003 THROUGH DECEMBER 31, 2003

3017.220 (c) added; interim 66564
3017.440 Added; interim 66565
3017.755 Amended; interim 66565
3017.765 Added; interim 66565
3017.800 (e) added; interim 66565
3017.870 (a) amended; interim 66565
3017.890 Added; interim 66565
3017.935 (b) added; interim 66565
3017.1010 (b) added; interim 66565
3021 Added; interim 66557, 66565
3021.510 (c) amended; interim 66566
3021.605 (a)(2) amended; interim 66566

Chapter XXXII—Office of Procurement and Property Management, Department of Agriculture (Parts 3200—3299)

3200.4 (a), (d) and (e)(2) revised; eff. 3-1-04 75107
3200.6 (a) revised; (b) and (c) redesignated as (c) and (d); new (b) added; eff. 3-1-04 75107
3200.10 Revised; eff. 3-1-04 75108

Chapter XXXV—Rural Housing Service, Department of Agriculture (Parts 3500—3599)

Chapter XXXV Policy statement 14889

Proposed Rules:

3 32418
27—209 (Ch. I) 48574
28 15385
51 ....4967, 28141, 52857
52 46504
56 ....1169, 37984
58 57382
59 61141
60 ....61944, 71039
70 37984
275 70193
91 48322
96 48322
205 ....18556, 27941
246 53903
247 62164
273 51932
274 23927
276 23927
278 23927
279 23927
280 23927
300 69
301 ....13859, 28157, 40534, 59548
319 ....6362, 27480, 28157, 28161, 53910, 70448
331 ....43660, 45787
340 11337
354 13861
360 ....6653, 23425
373 ....40541, 51713
457 ....44668, 64570
624 65202
723 1556
762 ....17316, 49723
770 12309
772 17320
783 47499
800 ....9589, 65210
810 ....33408, 70201
868 ....9593, 42644
900—999 (Ch. IX) 48574
900 ....67381, 75148
905 44237
916 19466
917 19466
920 37097
922 43975
923 ....43975, 58636
924 43975
927 15387
929 ....18908, 69343
930 ....9944, 13636, 15971, 27943, 43978, 75148
931 53306
932 11340
945 51713
946 58638
948 ....32432, 43031, 44239
956 ....15388, 17325
958 40815
966 61146
983 ....45990, 75320
985 ....11751, 19755
987 44241
991 ....44244, 48575, 52860
1000—1199 (Ch. X) 48574
1000 ....52860, 59554
1001 ....52860, 59554
1005 ....52860, 59554
1006 ....52860, 59554
1007 ....52860, 59554
1015 48575
1018 48575
1030 ....37674, 52860, 59554
1032 ....51640, 52860, 59554
1033 ....52860, 59554
1124 ....46505, 49375, 51202, 52860, 59554, 62027, 74874
1126 ....52860, 59554

CHANGES JANUARY 2, 2003 THROUGH DECEMBER 31, 2003

TITLE 7 *Proposed Rules:—Con.*

1131 ....46505, 51202, 52860, 59554, 62027, 74874
1135 ....49375, 52860, 59554, 62028
1150 39861
1200—1280 (Ch. XI) 48574
1205 ....12310, 51202
1206 58556
1210 55556
1218 11756
1219 12881
1220 ....35825, 36498
1230 ....11996, 70201
1240 37102
1405 9944
1423 65412
1464 1556
1466 6655
1470 ....7720, 13872
1499 9944
1530 23230
1580 ....20062, 39478
1599 14546
1720 75153
1778 46119
1794 1988
1901 17320
1910 50479
1941 ....17316, 50479
1943 17316
1951 ....1170, 17316, 17320, 35321
1962 1170
1965 ....1170, 50479
2200 48814
2201 48814
2902 70730
2903 41751
3015 41947
3019 41947
3020 41947
3419 23014
3560 32872
3565 34552
4279 46509
4284 35321

TITLE 8—ALIENS AND NATIONALITY

Chapter I—Department of Homeland Security (Immigration and Naturalization) (Parts 1—599)

Chapter I Heading revised 35275
1 Duplicated and redesignated as Chapter V, Part 1001 9830
Authority citation revised 10923
1.1 (o) revised 10923
(c), (d), (o) and (p) revised; (u) through (z) added 35275
2 Heading, and authority citation revised 10923
2.1 Revised 10923
3 Transferred and redesignated as Chapter V, Part 1003 9830
Added 9831
93.400 Amended; interim 35533
93.404 (a)(1) amended; (OMB numbers); interim 35533
93.406 (a)(2)(i) and (iii) revised; (c) amended; interim 35533
93.424 (a)(1) and (2) amended; (a)(3) removed; interim 35533
101 Duplicated and redesignated as Chapter V, Part 1101 9832
103 Heading and authority citation duplicated and redesignated as Chapter V, Part 1103 9833
Heading, and authority citation revised 10922
103.1 (b) revised 35275
103.2 (a)(2) revised 23012
103.3 (c) amended 9832
Duplicated and redesignated as 1103.3 9833
Revised 10923
103.4 Duplicated and redesignated as 1103.4 9833
103.7 (b)(1) amended; interim 3800
(b)(1) amended; interim 8992
Duplicated and redesignated as 1103.7 9833
(b)(1) amended 43915
103.37 Added 9832
204.3 Existing text designated as (h)(3)(i) and amended; (h)(3)(ii) added; interim 46926
205 Duplicated and transferred to Chapter V, Part 1205 9833
207 Duplicated and transferred to Chapter V, Part 1207 9833
207.3 Duplicated and transferred to Chapter V, Part 1205 9833
208 Duplicated and transferred to Chapter V, Part 1208 9834
209 Duplicated and transferred to Chapter V, Part 1209 9835
211 Duplicated and transferred to Chapter V, Part 1211 9835
211.4 Duplicated as 1211.4 9835
212 Duplicated and transferred to Chapter V, Part 1212 9835

CHANGES JANUARY 2, 2003 THROUGH DECEMBER 31, 2003

Authority citation revised 35152, 46928
212.1 (a) revised; interim 5193
(f)(1) and (2) removed; interim 46928
212.5 (a), (b)(3) introductory text and (5), (c), (d) introductory text and (1) and (e)(2)(i) revised 35152
212.15 Revised 43915
214.1 (i) and (j) added 43920
214.2 (c)(1) removed; interim 46929
215 Duplicated and transferred to Chapter V, Part 1215 9836
216 Duplicated and transferred to Chapter V, Part 1216 9837
217 Heading revised 10957
217.2 (a) amended 10957
231 Authority citation revised 5193, 46929
231.1 (d) introductory text amended; (d)(1) and (2) removed; interim 5193
(b) removed; interim 46929
233 Authority citation revised 46929
233.3 Removed; interim 46929
235 Duplicated and transferred to Chapter V, Part 1235 9837
235.1 (e) introductory text and (1)(v) revised; (e)(5)(ii) amended; interim 5193
235.7 (a)(4)(xi) amended; interim 10145
236 Regulation at 67 FR 19511 confirmed 4367
Duplicated and transferred to Chapter V, Part 1236 9838
236.6 Regulation at 67 FR 19511 confirmed 4367
238 Duplicated and transferred to Chapter V, Part 1238 9838
238.1 Duplicated as 1238.4 9838
239 Duplication and transfrred to Chapter V, Part 1239 9838
Authority citation revised 10924
239.1 (a) revised 10924
Revised 35275
239.2 (c) and (d) revised; (f) removed 35276
240 Duplicated in part and transferred to Chapter V, Part 1240 9838
240.1—240.18 (Subpart A) Transferred and redesignated as Chapter V, Part 1240.1—1240.18 (Subpart A) 9838
240.19—240.24 (Subpart B) Heading transferred and redesignated as Chapter V, 1240.19—1240.24 (Subpart B) 9838
240.19 Redesignated as 1240.19 9838
240.20 Redesignated as 1240.20 9838
240.21 Duplicated and redesignated as 1240.21 9840
240.22 Redesignated as 1240.22 9838
240.23 Redesignated as 1240.23 9838
240.24 Redesignated as 1240.24 9838
240.26—240.29 (Subpart C) Transferred and redesignated as Chapter V, 1240.26—1240.29 (Subpart C) 9838
240.30—240.39 (Subpart D) Transferred and redesignated as Chapter V, 1240.30—1240.39 (Subpart D) 9838
240.40—240.54 (Subpart E) Transferred and redesignated as Chapter V, 1240.40—1240.54 (Subpart E) 9838
240.55—240.58 (Subpart F) Transferred and redesignated as Chapter V, 1240.55—1240.58 (Subpart F) 9838
240.60—240.70 (Subpart H) Duplicated and redesignated as Chapter V, 1240.60—1240.70 (Subpart H) 9838
241 Regulation at 67 FR 19511 confirmed 4367
Duplicated and transferred to Chapter V, Part 1241 9840
241.15 Regulation at 67 FR 19511 confirmed 4367
244 Duplicated and transferred to Chapter V, Part 1244 9841
245 Duplicated and transferred to Chapter V, Part 1245 9842
245.14 Removed 43921
246 Duplicated and transferred to Chapter V, Part 1246 9842
248.3 (i) added 43921
249 Duplicated and transferred to Chapter V, Part 1249 9843
264.1 (f) revised; interim 67583
270 Duplicated and transferred to Chapter V, Part 1270 9843
274a Duplicated and transferred to Chapter V, Part 1274a 9844
280 Duplicated and transferred to Chapter V, Part 1280 9844
286.2 (b) redesignated as (c); new (b) added 4092

CHANGES JANUARY 2, 2003 THROUGH DECEMBER 31, 2003

TITLE 8 Chapter I—Con.

286.3 Introductory text and (a) revised 4092
286.9 (b)(4) revised; interim 5194
287 Duplicated and transferred to Chapter V, Part 1287 9845
Authority citation revised 35276
287.1 (a)(2) and (e) amended; (b) and (g) revised; (h) and (i) added 35276
287.2 Amended 35276
287.3 (c) amended 35276
287.4 (a) and (c) revised; (b)(1) and (2) amended 35276
287.5 Revised 35277
287.7 Revised 35279
287.8 Revised 35280
287.9 (a) amended; (b) revised 35281
287.10 Revised 35281
287.12 Revised 35282
292 Duplicated and transferred to Chapter V, Part 1292 9845
299.1 Table amended 43921
299.5 Table amended 43921
316.20 (a) amended 61334
337 Duplicated and transferred to Chapter V, Part 1337 9845
507 Transferred and redesignated as 28 CFR, Part 200 9846

Chapter V—Executive Office for Immigration Review, Department of Justice (Parts 1000—1399)

Chapter V Established 9830
1001—1003 (Subchapter A) Heading added 9830
1001 Duplicated and redesignated from Chapter I, Part 1 9830
1001.1 (j) and (r) amended 10350
1003 Transferred and redesignated from Chapter I, Part 3 9830
Nomenclature change 9846
1003.1 (g) and (h) revised; (i) and (j) added 9831
(b)(2), (3), (5) through (10), (12), (14), (d)(2)(D)(iii) and (5) amended 10351
1003.2 (c)(1) and (3)(iv) amended 10351
1003.4 Amended 10351
1003.6 (b) amended 10351
1003.8 (a) and (b) amended 10351
1003.14 (d) added 9832
(a) and (c) amended 10351
1003.15 (b)(5) amended 10351
1003.16 (b) amended 10351
1003.19 (a), (h)(1)(i)(D), (E), (ii) and (2)(ii) amended 10351
1003.23 (b)(1) amended 10351
1003.24 Amended 10351
1003.30 Amended 10351
1003.31 (b) amended 10351
1003.61 (a)(1), (2) and (4) amended 10351
1003.62 Amended 10351
1003.64 Amended 10351
1003.65 Amended 10351
1003.101 Amended 10351
1003.102 Amended 10351
1003.105 (a) amended 10351
1003.106 (a)(1)(ii), (v) and (c) amended 10351
1003.107 Amended 10351
1101—1299 (Subchapter B) Heading added 9830
1101 Duplicated and redesignated from Chapter I, Part 101 9832
Nomenclature change 9846
1101.4 Amended 10351
1103 Heading and authority citation duplicated and redesignated from Chapter I, Part 103; authority citation revised 9833
Nomenclature change 9846
Authority citation revised 10351
1103.3 Duplicated and redesignated from 103.3 9833
(a)(1)(ii), (iii)(B), (v), (2)(iii), (v)(A)(2)(ii) and (B)(2)(ii) amended 10352
1103.4 Duplicated and redesignated from 103.3 9833
(a)(6) amended 10352
1103.7 Duplicated and redesignated from 103.3 9833
(c)(1) and (4) amended 10352
1204 Added 9833
1205 Duplicated and transferred from Chapter I, Part 205 9833
Nomenclature change 9846
1205.1 (a) amended 10352
1205.2 (d) amended 10352
1207 Duplicated and transferred from Chapter I, Part 207 9833
1207.3 Duplicated from 207.3 9833
1208 Duplicated and transferred from Chapter I, Part 208 9834
Nomenclature change 9846
1208.1 (a) amended 10352

CHANGES JANUARY 2, 2003 THROUGH DECEMBER 31, 2003

1208.2 (c)(3)(i) amended 10352
1208.4 (a)(2)(ii), (b)(3)(ii), (4) and (5) amended 10352
1208.5 (b)(2) amended 10352
1208.7 (a)(1), (2) and (4) amended 10352
1208.8 (b) amended 10352
1208.12 Amended 10352
1208.14 (c)(4)(i) and (ii) amended 10352
1208.17 (d)(1) and (e)(1) amended 10352
1208.18 (b)(2) and (3)(ii)(A) amended 10352
1208.22 (f) amended 10352
1208.23 (f) amended 10352
1208.30 (f) and (g)(2)(iii) amended 10352
1208.31 Amended 10353
1209 Duplicated and transferred from Chapter I, Part 209 9835
Nomenclature change 9846
(c) amended 10353
1211 Duplicated and transferred from Chapter I, Part 211 9835
Nomenclature change 9846
1211.4 duplicated from 211.4 9835
1212 Duplicated and transferred from Chapter I, Part 212 9835
Nomenclature change 9846
1212.1 (g)(3) amended 10353
1212.3 (e)(3) amended 10353
1212.4 (b) amended 10353
1212.5 (b) and (c) amended 10353
1212.6 (a)(2), (d)(1) and (e) amended 10353
1212.7 (a)(1)(iii), (iv), (b)(2)(iv), (v), (5), (c)(7), (9)(ii)(B) and (vi) amended 10353
1212.8 (b) amended 10353
1212.10 Amended 10353
1212.14 (a)(1)(vi) amended 10353
1214 Added 9835
1215 Duplicated and transferred from Chapter I, Part 215 9836
Nomenclature change 9846
1216 Duplicated and transferred from Chapter I, Part 216; authority citation revised 9837
Nomenclature change 9846
1216.3 (a) amended 10354
1216.4 (a)(1), (4), (6) and (d)(2) amended 10354
1216.5 (b) amended 10354
1216.6 (a)(1), (5) and (b)(3) amended 10354
1235 Duplicated and transferred from Chapter I, Part 235 9837
Nomenclature change 9846
1235.1 (d)(1), (4), (e)(1)(iii), (v), (2), (5)(ii), (f)(1)(i), (iii), (iv) and (v) amended 10354
1235.3 (b)(1)(i), (2)(i), (4), (5)(ii), (iii), (8), (c) and (f) amended 10354
1235.4 Amended 10354
1235.5 (a) amended 10354
1235.6 (a)(2)(iii) amended 10354
1235.8 (b)(4) and (e) amended 10354
1235.11 (c) amended 10354
1236 Duplicated and transferred from Chapter I, Part 236 9838
Nomenclature change 9846
1236.1 (a) amended 10354
(b), (c)(10), (11), (d)(1), (3)(i), (4) and (f) amended 10355
1236.2 (a) amended 10355
1236.5 (d) amended 10355
1238 Duplicated and transferred from Chapter I, Part 238 9838
1238.1 Duplicated from 238.1 9838
(a), (b)(1)(iii), (2)(i), (iv), (c)(1), (f)(1), (3) and (g) amended 10355
1239 Duplicated and transferred from Chapter I, Part 239 9838
Nomenclature change 9846
1239.2 (a) and (c) amended 10355
1240.1—1240.18 (Subpart A) Transferred and redesignated from Chapter I, Part 240.1—240.18 (Subpart A) 9838
1240.2 (a) amended 10355
1240.3 Amended 10355
1240.7 Amended 10356
1240.10 (a)(2) and (b) amended 10356
1240.11 (a)(1), (c)(1), (2), (3), (e) and (f) amended 10356
1240.13 (a) amended 10356
1240.14 Amended 10356
1240.15 Amended 10356
1240 Amended 9846
1240.19—1240.24 (Subpart B) Heading transferred and redesignated from Chapter I, 240.19—240.24 (Subpart B) 9838
1240.19 Redesignated from 240.19 9838
1240.20 Redesignated from 240.20 9838
(a) and (b) amended 10356
1240.21 Duplicated and redesignated from 240.21 ....9838, 9840

CHANGES JANUARY 2, 2003 THROUGH DECEMBER 31, 2003

TITLE 8 Chapter V—Con.

Amended 9846
(b)(2)(iii), (5)(ii) and (c) amended 10356
1240.22 Redesignated from 240.22 9838
1240.23 Redesignated from 240.23 9838
1240.24 Redesignated from 240.24 9838
1240.26—1240.29 (Subpart C) Transferred and redesignated from Chapter I, 240.26—240.29 (Subpart C) 9838
1240.26 Amended 10356
1240.30—1240.39 (Subpart D) Transferred and redesignated from Chapter I, 240.30—240.39 (Subpart D) 9838
1240.32 (a) amended 10356
1240.33 (b) and (c) amended 10356
1240.35 Amended 10356
1240.36 Amended 10356
1240.37 Amended 10356
1240.40—1240.54 (Subpart E) Transferred and redesignated from Chapter I, 240.40—240.54 (Subpart E) 9838
1240.40 Amended 10356
1240.42 Amended 10356
1240.46 Amended 10356
1240.48 (a) amended 10356
1240.49 (a), (c)(2), (3), (4) and (e) amended 10356
1240.51 (a) amended 10356
1240.52 Amended 10356
1240.53 Amended 10356
1240.55—1240.58 (Subpart F) Transferred and redesignated from Chapter I, 240.55—240.58 (Subpart F) 9838
1240.55 Amended 10356
1240.56 Amended 10356
1240.60—1240.70 (Subpart G) Duplicated and redesignated from Chapter I, 240.60—240.70 (Subpart G) 9840
1240.62 Amended 10356
1240.63 (a) and (b) amended 10356
1240.67 (a) and (b)(1) amended 10356
1240.69 Amended 10356
1241 Duplicated and transferred from Chapter I, Part 241 9840
Nomenclature change 9846
1241.2 Amended 10357
1241.3 (b)(1) through (4) amended 10357
1241.4 (j) amended 10357
1241.6 (a) and (b) amended 10357
1241.8 (e) amended 10357
1241.11 (d) amended 10357
1241.13 (b)(1), (3)(i), (g)(1) and (2) amended 10357
1241.14 (d)(3)(ii), (g)(3)(i), (h)(4), (i)(3), (4)(ii), (k)(6)(ii) and (iii) amended 10357
1241.15 Amended 10357
1241.22 Amended 10357
1241.30 Amended 10357
1241.31 Amended 10357
1241.33 Amended 10357
1244 Duplicated and transferred from Chapter I, Part 244 9841
Nomenclature change 9846
1244.8 Amended 10357
1244.10 (b), (c)(2) and (d)(1) amended 10357
1244.11 Amended 10357
1244.13 Amended 10357
1244.18 (d) amended 10357
1245 Duplicated and transferred from Chapter I, Part 245 9842
Nomenclature change 9846
1245.1 (b)(7), (8), (10), (c)(1), (2), (3), (4), (6)(i), (ii), (7), (d)(1)(ii), (2) and (f) amended 10358
1245.2 (a) amended 10358
1245.4 Amended 10358
1245.5 Amended 10358
1245.9 (k)(1) amended 10358
1245.10 (a)(2)(i), (4), (d) and (f)(1) amended 10358
1245.11 (d)(1) amended 10358
1245.12 (a)(2) amended 10358
1245.13 (c)(1), (e)(1), (2), (g), (j)(1), (2), (k)(1), (3), (m)(1)(i), (n)(1) and (2) amended 10358
1245.14 Amended 10358
1245.15 (a), (c)(2)(iv)(B), (d)(4), (e)(2), (g)(3)(iii), (h)(1), (2), (n)(1), (2), (p)(1), (r)(2)(i), (s)(3) and (t) amended 10358
1245.18 Amended 10358
1245.20 Amended 10358
1246 Duplicated and transferred from Chapter I, Part 246 9842
Nomenclature change 9846
1246.1 Amended 10359
1246.3 Amended 10359
1246.5 (a) amended 10359
1246.6 Amended 10359
1246.7 Amended 10359

CHANGES JANUARY 2, 2003 THROUGH DECEMBER 31, 2003

1249 Duplicated and transferred from Chapter I, Part 249 9842
Nomenclature change 9846
1249.2 Amended 10359
1249.3 Amended 10359
1270 Duplicated and transferred from Chapter I, Part 270 9843
Nomenclautre change 9846
1270.1 (c), (d), (h) and (i) amended 10359
1274a Duplicated and transferred from Chapter I, Part 274a 9844
Nomenclature change 9846
1274a.10 Amended 10359
1274a.12 (b)(1), (2), (3) and (5) through (10) amended 10359
(b)(11) through (20), (c)(1), (2), (3)(i), (4) through (9), (16), (20), (22) and (23) amended 10360
1274a.14 (a)(2) amended 10360
1280 Duplicated and transferred from Chapter I, Part 280 9844
Nomenclature change 9846
1287 Duplicated and transferred from Chapter I, Part 287 9845
Nomenclature change 9846
1292 Duplicated and transferred from Chapter I, Part 292 9845
Nomenclature change 9846
1292.1 (a)(1) and (6) amended 10360
1292.3 (a)(1), (2), (b)(1), (c)(1), (3), (4), (d)(1)(ii), (e)(1), (3) and (f)(1) amended 10360
1292.4 (a) and (b) amended 10360
1292.6 Amended 10360
1299 Added 9845
1337 (Subchapter C) Heading added 9830
Duplicated and transferred from Chapter I, Part 337 9845
Nomenclature change 9846, 10360

Proposed Rules:

103 61148
214 61148
217 292
231 292
251 292
299 61148
958 40815
959 65643
1001 75160
1292 75160

TITLE 9—ANIMALS AND ANIMAL PRODUCTS

Chapter I—Animal and Plant Health Inspection Service, Department of Agriculture (Parts 1—199)

1 Policy statement 58575
1.1 Amended 12285
2 Policy statement 58575
3 Policy statement 58575
4 Authority citation revised 6342
11 Authority citation revised 6342
12 Authority citation added 6342
12.1 Amended 6342
12.10 Amended 6342
49 Authority citation revised 6342
49.1 Amended 6342
50 Authority citation revised 6342
50.17 (b)(1) and (d) revised 10361
51 Authority citation revised 6342
51.1 Amended 6342
52 Authority citation revised 6342
52.1 Amended 6342
53 Authority citation revised 6342
53.3 (d) amended 6343
53.4 (a) and (b) revised 42569
53.7 Revised 42569
53.8 (b) and (c) revised 42570
53.11 Introductory text and (b) revised 42570
54 Authority citation revised 6343
70 Authority citation revised 6343
70.1 Amended 6343
71 Authority citation revised 6343
71.1 Amended 62226
71.3 (b) amended 16938
(a) amended; (c)(4) removed; (c)(5) redesignated as new (c)(4) 36899
(c)(3) amended 62226
71.18 (a)(5) amended 62226
71.20 (a) amended 62226
72 Authority citation revised 6343
73 Authority citation revised 6343
73.1 (b) amended 6343
74 Authority citation revised 6343
75 Authority citation revised 6343
77 Authority citation revised 6343
Compliance notification 47201
77.7 (a) amended; interim 20336, 43621
Regulation at 68 FR 43621 confirmed 65831
Regulation at 68 FR 20336 confirmed 65833

CHANGES JANUARY 2, 2003 THROUGH DECEMBER 31, 2003

TITLE 9 Chapter I—Con.

77.9 (a) amended; interim.....20336, 43621
Regulation at 68 FR 43621 confirmed.....65831
Regulation at 68 FR 20336 confirmed.....65833
77.10 OMB number; interim...20336, 43621
Regulation at 68 FR 43621 confirmed.....65831
Regulation at 68 FR 20336 confirmed.....65833
78 Authority citation revised.....6343
79 Authority citation revised.....6343
79.2 (f)(3) amended.....6343
80 Authority citation revised.....6343
82 Authority citation revised.....1517
Heading revised.....36900
82.3 (c) revised; interim.....1517, 54800
(c) amended; interim.....3376, 7413, 18532, 26987, 26989, 34781
Amended; interim.....45744
82.16 Added; interim.....1517
82.30—82.38 (Subpart C) Removed.....36900
85 Authority citation revised.....6343
89 Authority citation revised.....6343
91 Authority citation revised.....6343
91.14 (a)(14) through (18) redesignated as (a)(15) through (19); new (a)(14) added.....26991
Regulation at 68 FR 26991 withdrawn.....37730
92 Authority citation revised.....6343
92.1 Amended.....16938
92.2 (a)(1) redesignated as (a); (g) added; OMB number.....50054
92.3 Added.....16938
93 Authority citation revised.....6343
93.101 (d)(1)(ii) amended.....6343
93.106 (a), (b)(4) and (c)(5)(iii) amended.....6343
93.201 (b)(1)(ii) amended.....6344
93.202 (a) amended.....6344
93.207 Amended.....6344
93.301 (b)(1)(ii) amended.....6344
(h)(6) and (7) amended; interim.....7414
93.302 (a) amended.....6344
93.306 (a) designation removed; amended.....6344
93.401 (a), (b) introductory text and (1)(ii) amended.....6344
(a) revised; interim.....31940
93.402 (a) amended.....6344
93.404 (a)(2) revised.....6344
93.405 (d) amended.....6344
93.408 Amended.....6344
93.419 (b) amended.....6344
93.423 (d) amended.....6344
93.426 (a) amended.....6344
93.428 (c) amended.....6344
93.501 (a), (b) introductory text and (1)(ii) amended.....6344
93.502 (a) amended.....6344
93.504 (a)(2) revised.....6344
93.505 (c) amended.....6344
(a) amended.....16938
93.507 (a) designation removed; amended.....6344
93.517 (a) amended.....16938
93.520 Undesignated center heading amended.....6344
94 Authority citation revised.....6345
Heading revised.....16938
94.0 Regulation at 67 FR 31937 confirmed.....5805
Amended.....36900
94.1 Regulation at 67 FR 31938 confirmed.....5805
(a) introductory text amended.....6345
(b)(2) and (d) introductory text revised; (b)(4) added.....31948
94.1a (a) introductory text amended.....6345
94.4 (b)(2) amended.....6345
(b)(5) revised; (b)(6), (7) and (8) redesignated as (b)(7), (8) and (9); new (b)(6) added; new (b)(8) revised.....15936
94.5 (e)(2) amended.....6345
94.6 (b) removed; (c), (d) and (e) redesignated as new (b), (c) and (d); new (b)(2), (6), (c)(1)(ix)(C)(*1*) Footnote 7, (*2*), (x), (2), (3) and (4) amended; heading, new (c) heading, introductory text and Footnote 6 revised.....36900
94.7 Revised.....6345
94.9 Heading and (a) revised; (b) introductory text, (1)(iii)(C) and (c) amended.....16938
(a) amended.....47841, 59531
94.10 Heading and (a) revised.....16939
(a) amended.....47841, 59531
94.12 (a) revised.....16939
(c) added; OMB number.....53876
94.13 Introductory text revised.....16939
94.15 (b)(4) and (c)(4) amended.....6345
94.17 Heading, (b) and (c) amended.....16939

CHANGES JANUARY 2, 2003 THROUGH DECEMBER 31, 2003

94.18 (a)(1) amended; interim.....31940
94.20 (c) and (e) introductory text amended.....16939
94.21 Added.....31949
94.23 Added (OMB Number).....16939
94.24 Added.....47841
95 Revised.....6345
96 Authority citation revised.....6345
97 Authority citation revised.....6345
97.1 (a) introductory text table and (3) table revised.....51882
98 Authority citation revised.....6345
98.15 (a)(1)(ii), (2)(ii), (5)(ii)(B), (7)(i)(B) and (8)(i)(B) amended.....16940
98.32 (a) amended.....6345
98.34 (c)(7)(ii), (iii) concluding text and (D) amended.....16940
98.38 Added (OMB Number).....16940
99 Authority citation revised.....6345
99.1 Amended.....6345
113.29 Revised.....57608
113.64 (e)(3) added.....57608
113.100 (f) revised.....35283
113.200 (f) revised.....35283
113.300 (e) revised.....57608
121.0 Revised; interim.....62220
122 Authority citation revised.....6345
123 Authority citation revised.....6346
124 Authority citation revised.....6346
124.2 Amended.....6346
130 Authority citation revised.....6346
130.1 Amended.....64507
130.2 (a) table and (b) table revised.....51883
Heading revised; (d) added.....62227
130.3 (a)(1) table revised.....51883
130.4 Table revised.....51883
130.6 (a) table revised.....51884
130.7 (a) table revised.....51884
130.8 (a) table revised.....51884
130.10 (a) table and (b) table revised.....51885
130.11 (a) table revised.....51885, 64507
130.14 (b) table amended.....16940
130.18 (b) table amended.....16940
130.20 (a) table and (b)(1) table revised.....51886
130.30 (a) table and (b) table revised.....51886
130.50 (b)(3)(i) table revised.....51887
130.51 (d) amended.....6346
145 Authority citation revised.....6346
145.10 (r) amended; (t) added.....64509
145.14 (a)(9) removed; (a)(6), (7) and (8) redesignated as (a)(7), (8) and (9); new (a)(7) amended; new (a)(6) added.....64510
145.22 (a) and (b) removed; (c), (d) and (e) redesignated as (a), (b) and (c).....64510
145.32 (a) removed; (b), (c) and (d) redesignated as (a), (b) and (c).....64510
145.33 (c)(4), (e)(4), (h)(1)(ii)(A), (B), (i)(1)(iii), (j)(1) and (k)(1) revised; (h)(6) added.....64510
145.42 (b) removed; (c) and (d) redesignated as (b) and (c).....64511
145.43 (f)(3) revised; (g) added.....64511
145.53 (e) added.....64512
147 Authority citation revised.....6346
147.12 (b) introductory text amended; (b)(3) added.....64512
160 Authority citation revised.....6346
161 Authority citation revised.....6346
161.4 (d) amended.....6346
162 Authority citation revised.....6346
166 Authority citation revised.....6346
166.14 (a)(3) amended.....6346
166.15 (a), (b), and (c) amended.....7415

Chapter II—Grain Inspection, Packers and Stockyards Administration (Packers and Stockyards Programs), Department of Agriculture (Parts 200—299)

201.10 OMB number.....75388
201.17 OMB number.....75388
201.27 OMB number.....75388
201.28 OMB number.....75388
201.34 OMB number.....75388
201.42 OMB number.....75388
201.43 OMB number.....75388
201.44 OMB number.....75388
201.45 OMB number.....75388
201.56 OMB number.....75388
201.61 OMB number.....75388
201.73–1 OMB number.....75388
201.86 OMB number.....75388
201.94 OMB number.....75388
201.95 OMB number.....75388
201.97 OMB number.....75388
201.99 OMB number.....75388
201.100 OMB number.....75388
201.108–1 OMB number.....75388
201.200 OMB number.....75388
203 Authority citation revised.....75388
203.4 OMB number.....75388

CHANGES JANUARY 2, 2003 THROUGH DECEMBER 31, 2003

TITLE 9 Chapter II—Con.

203.14 OMB number....75388
203.15 OMB number....75388
203.16 OMB number....75388
203.17 OMB number....75388
203.18 OMB number....75388
203.19 OMB number....75388
206 Added....47826

Chapter III—Food Safety and Inspection Service, Department of Agriculture (Parts 300—599)

317.8 (b)(40) added....44870
317.363 (b)(3) introductory text and (i) amended; interim....463
319.1 Existing text designated as (a); new (b) added....22578
Regulation at 68 FR 22578 confirmed....62228
319.600 Removed....44870
320 Policy statement....37730
381 Policy statement....37730
381.129 (f) added....44870
381.155 (b) added....22578
Regulation at 68 FR 22578 confirmed....62228
381.196 (b) amended....37071
Regulation at 68 FR 37071 confirmed....63983
381.463 (b)(3) introductory text and (i) amended; interim....463
391.2 Revised....37956
391.3 Revised....37956
391.4 Revised....37956
430 Added; interim....34224
Workshops....50687
590.126 Revised....37957
590.128 (a) revised....37957
592.2 Revised....37957
592.3 Revised....37957
592.4 Revised....37957

Proposed Rules:

1—199 (Ch. I)....2703
2....17752, 24052
55....74513
60....40541, 51713
71....3826, 28167
77....16733, 37774
81....74513
82....28169
92....10667, 37426
93....33028, 51716, 62386
94....2711, 6673, 7722, 11998, 17886, 62386, 64274
95....62386
97....13861
105....17327
113....57638
115....17327
130....13861, 25308, 40817, 43661
145....28169
147....28169
317....11008, 18560
327....11008
381....18560, 55902
391....8858
590....8858
592....8858

TITLE 10—ENERGY

Chapter I—Nuclear Regulatory Commission (Parts 0—199)

1.5 (b)(4) revised....75389
1.19 (d) revised....75389
2 Authority citation revised....58798
2.206 (a) amended....58799
2.790 (a) introductory text, (b)(1), (4)(ii) and (c) revised; (e) redesignated as (f); (b) introductory text and new (e) added....18842
2.802 (a) revised; (b) introductory text amended....58799
2.1201 (a)(4) added....19726
4 Heading and authority citation revised....51344
Authority citation revised....58799
4.3 Introductory text amended....51344
4.4 (f) and (h) amended; (g) revised....51344
(g)(2)(ii) revised....75389
4.5 Revised....58799
4.12 (a) introductory text amended....51344
4.13 (a) amended....51344
4.21 (a) and (b) amended....51344
(b) amended....75389
4.22 Amended; heading revised....51344
4.24 (b) revised....51344
4.32 (b) amended....51344
4.34 Amended....51344
4.51 (a)(4) amended....51344
4.64 Amended....51344
4.74 Amended....51344
4.91 Introductory text amended....51344
4.121 (a), (b)(1)(v), (2), (3)(ii), (4)(i), (c) and (d) amended....51345
4.122 (a), (c)(8) and (d) amended....51345

CHANGES JANUARY 2, 2003 THROUGH DECEMBER 31, 2003

4.123 (a), (c) introductory text and (1) amended....51345
4.126 Amended; heading revised....51345
4.127 (a) heading revised; (a), (b) and (d)(3) amended....51345
4.231 (a), (c)(3)(i) and (ii) amended....51345
4.232 (a) amended....51345
4.313 Introductory text amended....51345
4.321 Amended....51345
4.334 (a)(2) amended....51345
4.336 (c)(2) amended....51345
4.338 (c) amended....51345
4.339 (b)(2) amended....51345
4.341 (b), (c) and (d) amended....51345
4.570 (c) revised....58799
9 Authority citation revised....58799
9.6 Added....58800
9.23 (b) introductory text amended....58800
9.29 (a) amended....58800
9.41 (a)(2) revised....58800
9.53 (a) revised; (b) amended....58800
9.54 (b) amended....58800
9.65 (b) amended....58800
9.66 (b) amended....58800
9.67 (a) amended....58800
11 Authority citation revised....58800
11.15 (a)(1) amended....58800
(e) revised....62511
(e)(2) table corrected....65765
15 Authority citation revised....58801
15.3 Revised....58801
19 Authority citation revised....58801
19.11 (c)(2) revised....58801
19.17 (a) amended....58801
19.32 Revised....75389
20 Authority citation revised....58801
20.1007 Revised....58801
20.1401 (a) and (c) revised....19726
20.2203 (b)(2) revised **[Editorial Note:** Due to a pagination anomaly, this document, which published March 25, 2003, shares the same *Federal Register* page number as a Presidential Executive Order published on March 24, 2003]....14308
Regulation at 68 FR 14308 eff. date confirmed....27903
(d) revised....58802
20.2206 (c) revised....58802
20 Appendix D revised; Appendix G amended....58802
21 Authority citation revised....58802
21.5 Revised....58802
25 Authority citation revised....58803
25.9 Revised....58803
25.17 (f) revised....62512
25 Appendix A revised....62512
Appendix A corrected....65765
30 Authority citation revised....58803
30.6 (a)(1), (2) and (b) introductory text revised; (a)(3) added; (b)(2)(i) through (iv) amended....58803
30.7 (e)(3) revised....58803
30.32 (a) amended....58804
30.35 (a), (c)(2), (d) and (e) revised; (c)(5) added....57335
30.50 (c)(2) introductory text amended....58804
30.55 (c) amended....58804
31 Authority citation revised....58804
31.5 (c)(8)(ii) introductory text revised; (c)(9)(i) introductory text and (11) amended....58804
31.11 (b)(1) revised....58804
32 Authority citation revised....58804
32.12 (a) revised....58804
32.16 (a) revised....58804
32.20 (b) revised....58804
32.25 (c) introductory text revised....58804
32.52 (a) introductory text amended....58805
32.56 Amended....58805
32.210 (b) revised....58805
33 Authority citation revised....58805
33.12 Revised....58805
34 Authority citation revised....58805
34.11 Revised....58805
34.27 (d) amended....58805
34.43 (a)(1) amended....58805
34.101 (a) introductory text revised....58805
35 Regulation at 68 FR 19321 eff. date confirmed....35534
Authority citation revised....58805
35.2 Amended....19324
35.14 (b) introductory text and (c) revised....58805
35.40 (a) amended....75389
35.51 (b)(2) amended....19324
35.100 (b) revised....19324
35.190 (b), (c)(1)(ii) introductory text and (2) revised....19324
35.200 (b) revised....19324

CHANGES JANUARY 2, 2003 THROUGH DECEMBER 31, 2003

TITLE 10 Chapter I—Con.

35.290 (b), (c)(1)(ii) introductory text and (2) revised 19324
35.300 (b) revised 19324
35.310 (a)(5) revised 19324
35.315 (b) revised 19325
35.390 (b)(1)(ii) introductory text and (2) revised 19325
(b)(1)(ii)(G)(*1*) and (*2*) amended 75389
35.392 (b), (c)(2) introductory text and (3) revised 19325
Introductory text and (c)(2)(iv) amended 75389
35.394 (b), (c)(2) introductory text and (3) revised 19325
Introductory text and (c)(2)(vi) amended 75389
35.432 (b) revised 19325
35.490 (b)(1)(ii) introductory text, (2) and (3) revised 19325
35.491 (a), (b)(2) introductory text and (3) revised 19326
35.630 (a)(1) revised 19326
35.690 (b)(1)(ii) introductory text, (2) and (3) revised 19326
35.2432 (b)(5) revised 19326
35.3045 (d) introductory text revised 58805
35.3047 (d) introductory text revised 58805
35.3067 Amended 58805
39 Authority citation revised 58806
39.55 Revised 75390
39.77 (a) revised 58806
40 Authority citation revised 58806
40.4 Amended 10364
Regulation at 10364 eff. date confirmed 25281
40.5 (a)(1), (2) and (b) introductory text revised; (a)(3) added; (b)(2)(i) through (iv) amended 58806
40.7 (e)(3) revised 58806
40.23 (b)(1), (2)(ix), (c) and (d) revised 58806
40.25 (c)(1) introductory text amended 58807
40.31 (a) amended 58807
40.35 (e)(1) and (f) amended 58807
40.36 (b)(2), (c)(2) and (d) revised 57336
40.42 (l) revised 75390
40.60 (c)(2) introductory text amended 58807
40.64 (a) and (b) revised 10364
Regulation at 10364 eff. date confirmed 25281
(a) and (b) amended; (c) revised 58807
40.65 (a)(1) amended 58807
40.66 (a) amended 58808
40.67 (a) amended 58808
50 Authority citation revised 58808
50.2 Amended 19727
50.4 Revised 58808
50.7 (e)(2) revised 58809
50.8 (b) revised 19727
50.30 (a)(2) revised 58809
50.34 (a)(4) revised; (g) redesignated as (h); new (g) added 54141
50.44 Revised 54141
50.46a Added 54141
50.54 (s)(1) amended 58809
50.55 (e)(6)(ii) revised 58809
50.55a (b) Introductory text, (c)(3) introductory text, (iv), (d)(2) introductory text, (iii), (e)(2) introductory text, (iii), (f)(2), (3)(iii)(A), (B), (iv)(A); (B), (4)(i), (ii), (g)(2), (3)(i), (ii), (4)(i) and (ii) revised; (b)(4), (5) and (6) added; Footnote 6 removed 40475
50.74 Introductory text revised 58809
50.75 (e)(1)(ii) revised 12571
(g)(4) added 19727
(e)(1)(i), (ii), (h)(1)(i)(A), (B) and (iv) amended; (h)(2) revised; (h)(5) added 65388
50.82 (a)(9)(ii)(H) added; (a)(11)(ii) revised 19727
50.83 Added 19727
50 Appendix L amended 58810
Appendix H amended 75390
51 Authority citation revised 58810
51.40 (c) introductory text and (1) through (4) revised 58810
51.45 (a) amended 58810
51.50 Amended 58810
51.53 (b) and (d) amended; (c)(1) revised 58810
51.55 Revised 58810
51.60 (a) amended 58811
51.61 Amended 58811
51.62 (a) amended 58811
51.66 Revised 58811
51.68 Revised 58811
51.69 Removed 58811

CHANGES JANUARY 2, 2003 THROUGH DECEMBER 31, 2003

51.121 Introductory text and (a) through (d) revised 58811
51.123 (a) and (b) amended 58812
52 Authority citation revised 58812
52.47 (a)(1)(ii) revised 54141
52 Appendices A, B, C, O and Q amended 58812
55 Authority citation revised 58812
55.5 (a)(2), (b)(2) and (3) revised; (a)(3) added 58812
55.23 Introductory text revised 58813
55.31 (a)(1) and (2) revised 58813
55.57 (a)(2) revised 58813
60 Authority citation revised 58813
60.4 (a) revised 58813
60.9 (e)(2) revised 58813
60.22 (a) and (b) revised 58814
60.44 (b) amended 58814
61 Authority citation revised 58814
61.4 Revised 58814
61.9 (e)(2) revised 58814
61.20 (a) and (b) revised 58814
61.80 (i)(1) amended 58814
62 Authority citation revised 58814
62.3 Revised 58814
62.11 (a) amended 58814
63 Authority citation revised 58815
63.2 Amended 58815
63.4 (a) revised 58815
63.9 (e)(2) revised 58815
63.16 (f) revised 58815
63.22 (a) and (b) revised; (d) amended 58815
63.44 (c)(2) revised 58815
63.61 (c) revised 58815
63.63 (f) revised 58816
63.73 (d) revised 58816
63.144 (b)(1) revised 58816
70 Authority citation revised 58816
70.5 (a)(1), (2) and (b) amended 14529
(a)(1), (2) and (b) introductory text revised; (b)(2)(i) through (iv) amended; (a)(3) and (4) added 58816
70.7 (e)(3) revised 58817
70.20b (f)(1), (2)(ii), (iii) and (g)(1) amended 14529, 23575
(f)(1), (2)(ii) and (iii) revised 58817
70.21 (a)(1) and (2) revised 58817
70.25 (c)(2), (d) and (e) revised 57337
70.32 (c)(2), (e) and (i) amended 14529
(c)(2) introductory text, (d), (e), (g) and (i) amended 58817
70.50 (c)(2) introductory text amended 58817
70.59 Revised 58817
71 Authority citation revised 58818
71.1 (a) revised 58818
71.12 (c)(3) revised 58818
71.95 Introductory text revised 58818
71.97 (c)(1) and (f)(1) amended 14529, 23575
(c)(3) introductory text revised 58818
71.101 (c) amended 58818
72 Authority citation revised 58818
72.4 Revised 58818
72.9 (b) revised (OMB numbers) 33615, 54159
72.10 (e)(2) revised 58819
72.16 (a) and (c) revised 58819
72.44 (f) amended 58819
72.70 (c)(1) and (2) revised 58819
72.75 Revised 33615
72.76 (a) amended 58819
72.78 (a) amended 58819
72.102 Heading revised 54159
72.103 Added 54159
72.186 (b) amended 58819
72.212 (b)(2)(i)(B) revised 54159
72.214 Amended 471, 8447, 42573, 49685, 57788
Regulation at 67 FR 69989 eff. date confirmed 2686
Regulation at 68 FR 8447 eff. date confirmed 23183
Regulation at 68 FR 42573 confirmed 55304
Regulation at 68 FR 49685 withdrawn 61734
Regulation at 68 FR 57788 corrected; eff. date confirmed 70121
Revised; eff. 3–2–04 70426
72.216 Removed 33617
72.248 (c)(1) and (2) revised 58819
73 Authority citation revised 58819
73.4 Amended 14530
Revised 58819
73.26 (i)(6) amended 14530, 23575
73.27 (b) amended 14530, 23575
73.57 (a)(2), (3), (d)(4) and (f)(5) revised; (d)(1), (2) and (3) amended 58820
73.67 (e)(7)(ii) amended 14530, 23575
73.71 (a)(4) amended 14530, 23575
(a)(4) and (d) revised 33617
73.72 (a)(1), (4) and (5) amended 14530

CHANGES JANUARY 2, 2003 THROUGH DECEMBER 31, 2003

TITLE 10 Chapter I—Con.

(a) amended 23575
(a)(1), (4) and (5) revised 58820
73.73 (a)(1) and (b) amended...14530, 23575
(a)(1) and (b) revised 58820
73.74 (a)(1) and (b) amended...14530, 23575
(a)(1) and (b) revised 58820
73 Appendix G amended 33617
Appendix A revised 58820
74 Authority citation revised 58821
74.6 (a) and (b) revised; (c) added 58821
74.15 (a) amended 58821
74.17 (a) and (b) amended 58821
74.59 (f)(1)(iii) revised 58822
75 Authority citation revised 58822
75.6 (c) revised 58822
76 Authority citation revised 58822
76.5 Revised 58822
76.7 (e)(3) revised 58822
76.33 (a)(1) revised 58822
76.120 (d)(2) introductory text amended 58822
81 Authority citation revised 58823
81.3 Revised 58823
95 Authority citation revised 58823
95.1 Amended 41222
95.9 Amended 41222
Revised 58823
95.19 (a) introductory text and (c) amended 41222
(a) introductory text amended 58823
95.20 Amended 41222
95.21 Amended 41222
95.36 (a), (c) and (d) amended 41222
95.37 (c)(1)(iii) revised 41222
95.45 (a) amended 41222, 58823
95.53 Amended 41222
95.57 (c) amended 41222
100 Authority citation revised 58823
100.4 Revised 58823
110 Authority citation revised 58823
110.4 Revised 58824
110.27 (e) added 31589
Regulation at 68 FR 31588 eff. date confirmed 44870
110.31 (a) revised 58824
110.131 (a) revised 58824
140 Authority citation revised 58824
140.5 Revised 58824
140.6 (a) amended 58824
140.11 (a)(4) revised 46930
150 Authority citation revised 58824
150.3 Amended 10365
Regulation at 10365 eff. date confirmed 25281
150.4 Revised 58824
150.16 (a) amended; (b)(2) revised 58825
150.17 (a) and (b) revised 10365
Regulation at 10365 eff. date confirmed 25281
(a) and (b) amended; (c) revised 58825
150.19 (c) amended 58825
150.20 (b)(1) introductory text amended; (b)(1)(iii) revised 58825
170 Authority citation revised 58825
170.5 Revised 58825
170.20 Revised 36729
170.21 Table amended 36729
170.31 Revised 36730
Table corrected 46439
171 Authority citation revised 58826
171.9 Revised 58826
171.15 (b) through (e) revised 36734
171.16 (c), (d) and (e) revised 36734
(c) table corrected 46439

Chapter II—Department of Energy (Parts 200—699)

430.22 (b)(7) revised 51899
430.23 (c) revised 51899
430.21—430.27 (Subpart B) Appendix C revised 51900
Appendix J1 amended 62204
430.32 (f) revised 51903
430.62 (a)(4)(vi) revised 51903
600.3 Amended 50650
600.4 (a)(1), (c)(2)(i) and (ii) amended 50650
600.15 (b)(4) and (5) removed 50650
600.27 Removed 50650
600.100—600.181 (Subpart B) Heading revised 50650
600.100 Amended 50650
600.104 Amended 50650
600.126 (d) and (e) removed; (c) revised 50650
600.127 (c) amended 50650
600.136 (b) revised; (a) and (e) amended; (d)(3) removed 50650
600.180 Removed 50650
600.181 Removed 50650
600.301—600.381 (Subpart D) Removed 50650
606 Added 66544, 66566
606.440 Added 66567
606.746 Added 66568
606.836 Added 66568
606.910 Amended 66568
606.935 (b) added 66568

CHANGES JANUARY 2, 2003 THROUGH DECEMBER 31, 2003

606.1010 (b) added 66568
607 Added 66557, 66568
607.510 (c) amended 66568
607.605 (a)(2) amended 66568
607.645 Amended 66568

Chapter III—Department of Energy (Parts 700—999)

765 Authority citation revised 32957
765.2 (c), (e), (f), (g) and (i) amended 32957
765.3 Amended 32957
765.11 (b), (c)(1), (2) and (3) amended 32957
765.12 (a) and (c) amended 32957
765.21 (e) revised 32957
765.23 Amended 32957
765.30 (b) and (d) amended; (e)(2) revised 32957
765.31 (a) removed; (b), (c) and (d) redesignated as new (a), (b) and (c) 32958
765.32 (a) and (c) amended 32957

Chapter X—Department of Energy (General Provisions) (Parts 1000—1099)

1015 Revised 48533
1018 Removed 48543
1021 Authority citation revised 51432
1021.313 (c) amended 51432
1022 Revised 51432
1036 Removed 66568
1040 Heading and authority citation revised 51346
1040.1 Amended 51346
1040.2 (a) amended 51346
1040.3 (a) and (t) amended; (u) revised 51346
1040.4 (a), (f) introductory text and (1) amended; (d) and (f) heading revised 51346
1040.5 (b) and (c) amended 51346
1040.6 (a) amended 51346
1040.7 (b) amended 51346
1040.11 (b) amended 51347
1040.12 (b) amended 51347
1040.13 (b) introductory text, (c) and (g) amended; (e) revised 51347
1040.14 (a)(1) introductory text amended 51347
1040.61 (b) amended 51347
1040.63 (a), (b)(1)(v), (3), (4)(ii), (6), (c) and (d) amended; (c) heading revised 51347
1040.64 (c) amended 51347
1040.66 (a)(3) and (b)(8) amended 51347
1040.67 (a), (c) introductory text and (1) amended 51347
1040.71 Undesignated center heading amended 51347
1040.72 (a) heading revised; (a), (b) and (d)(3) amended 51347
1040.74 Heading, (a) heading, (1) heading, (2) heading and (3) heading revised; (a) introductory text, (1)(i), (iii), (iv), (2) and (3) amended 51347
1040.81—1040.8913 (Subpart E) Authority citation revised 51348
1040.81 Amended 51348
1040.82 (a) amended 51348
1040.83 (i) amended 51348
1040.88 (a) and (c) amended 51348
1040.89–1 Amended 51348
1040.89–5 (a), (b) introductory text and (c) amended 51348
1040.89–6 (b), (c) and (e) amended 51348
1040.89–7 (a)(1), (3) and (b) amended 51348
1040.89–9 (a) introductory text, (1), (c)(1) and (2) amended 51348
1040.89–11 Amended 51348
1040.89–12 (b)(2) amended 51348
1040.89–13 (b) introductory text amended 51348
1040.81—1040.8913 (Subpart E) Appendix A amended 51348

Proposed Rules:

0—199 (Ch. I) 19162
2 ....40026, 66372
9 61374
20 ....9595, 14349, 23618, 40026
21 40026
30 45172
34 41757
35 ....19466, 68549
40 ....10410, 51516, 59346, 60885
50 ....26511, 35585, 40026, 41963, 44672, 43673, 65415
51 40026
52 ....40026, 55905, 57383
61 64993
63 ....9023, 37429
71 ....37986, 60886

CHANGES JANUARY 2, 2003 THROUGH DECEMBER 31, 2003

TITLE 10 *Proposed Rules:—Con.*

72 .....8472, 40026, 42647, 49726, 57839, 70463
73 40026
110 31641
140 40026
150 .....10410, 67811
170 .....16374, 40026
171 .....16374, 17987
200—699 (Ch. II) 40553
300 68204
430 .....11009, 62205
490 .....10320, 23620
700—999 (Ch. III) 40553
709 .....17886, 19166
850 68276
851 68276
1000—1099 (Ch. X) 40553

TITLE 11—FEDERAL ELECTIONS

Chapter I—Federal Election Commission (Parts 1—9099)

4 Policy statement 70426
100 Authority citation revised 451
100.5 (g)(5) added 67018
100.8 (a)(2) correctly added 6346
100.14 (f)(2)(ii)(B) correctly revised 6346
100.16 Revised 451
100.19 Introductory text and (b) through (e) revised; (a) heading and (f) added 416
(b) revised; (g) added 3995
100.23 Removed 451
100.33 Added 3995
100.93 Added (eff. 1-14-04) 69593
101.1 (a) revised 3995
102.2 (a)(1)(vi) and (vii) amended; (a)(1)(viii) added 3995
(a)(3) revised 64516
(b)(1)(i) revised 67018
102.6 (a)(1)(ii) revised 451
104 Authority citation revised 3995
104.3 (g) revised 417
Corrected 611
(d)(1) introductory text amended 2871
104.4 Revised 417
104.5 (a), (c) introductory text; heading and (g) revised; (c)(4) and (j) added 418
(b)(1)(i)(C), (ii), and (2) revised (effective date pending) 47414
Regulation at 68 FR 47414 eff. date confirmed 66699
104.19 Added 419
Revised 3995
104.20 Added 419
(a)(5) corrected 5075
105 Authority citation revised 420
105.2 Revised 420
106.3 (e) revised (eff. 1-14-04) 69595
106.8 Added 64520
107.2 Revised (effective date pending) 47414
Regulation at 68 FR 47414 eff. date confirmed 66699
108.1 (b) revised 420
109 Revised 451
109.2 Removed 420
109.10 Added 420
110 Technical correction 1793
110.1 (d) revised; (n) added 457
(b)(3)(ii)(A) and (B) amended; (b)(3)(ii)(C) added 3996
(c)(3) and (f) introductory text revised 64516
110.2 (d) revised; (k) added 457
(l) added (effective date pending) 47414
(a)(1) revised 64516
Regulation at 68 FR 47414 eff. date confirmed 66699
110.5 Heading amended; (c) revised 64516
110.7 Removed 457
110.8 Introductory text, (a)(1) and (2) redesignated as (a)(1), (i) and (ii); (a)(2) revised; (a)(3) added 457
(a)(2) correctly added 6346
110.10 Revised 3996
110.14 (f)(2)(i) introductory text, (ii) introductory text, (3)(iii), (i)(2)(i) introductory text, (2)(ii) and (3)(iii) revised 457
(f)(2)(ii)(B) correctly revised 6346
110.18 Added 457
110.19 (e) amended 2872
111 Policy statement 50688, 70426
111.35 (b)(4)(iii) revised 12577
111.43 (a) and (b) revised; (d) amended 12577
111.45 Amended 12580
Regulation at 68 FR 12577 corrected 16715
111.46 Added 12580
114.4 (c)(5)(i) and (ii)(A) revised 457
114.9 Heading revised; (e) removed (eff. 1-14-04) 69595
116.11 Added 3996

CHANGES JANUARY 2, 2003 THROUGH DECEMBER 31, 2003

116.12 Added 3996
400 Added 3997
9001.1 Amended (effective date pending) 47414
Regulation at 68 FR 47414 eff. date confirmed 66699
9003.1 (b)(8) amended (effective date pending) 47414
Regulation at 68 FR 47414 eff. date confirmed 66699
9003.3 (a)(1)(i) introductory text, (A), (ii)(A)(3), (4), (iv) introductory text (C), (v), (2)(i)(D), (G), (H), (iii) and (iv) revised; (a)(2)(i)(I) added (effective date pending) 47414
Regulation at 68 FR 47414 eff. date confirmed 66699
9003.5 (b)(4) added (effective date pending) 47415
Regulation at 68 FR 47415 eff. date confirmed 66699
9004.4 (a)(4)(i) removed; (a)(4)(ii) and (5) redesignated as (a)(5) and (6); heading, (a)(3), (4) introductory text, new (5), (6) and (b) revised (effective date pending) 47415
Regulation at 68 FR 47415 eff. date confirmed 66699
9004.6 (b)(2) revised (effective date pending) 69595
9004.7 (b)(5) and (8) revised (effective date pending) 69595
9004.11 Added (effective date pending) 47416
Regulation at 68 FR 47416 eff. date confirmed 66699
9008 Authority citation revised 47416
9008.3 (b)(1)(ii) redesignated as (b)(1)(iii); new (b)(1)(ii) added (effective date pending) 47416
Regulation at 68 FR 47416 eff. date confirmed 66699
9008.7 (a)(4)(xii) revised (effective date pending) 47416
Regulation at 68 FR 47416 eff. date confirmed 66699
9008.8 (b)(2) and (4)(ii)(B) revised (effective date pending) 47416
Regulation at 68 FR 47416 eff. date confirmed 66699
9008.10 Introductory text revised (effective date pending) 47416
Regulation at 68 FR 47416 eff. date confirmed 66699
9008.12 (b)(7) amended (effective date pending) 47417
Regulation at 68 FR 47417 eff. date confirmed 66699
9008.50—9008.54 (Subpart B) Heading amended (effective date pending) 47417
Regulation at 68 FR 47417 eff. date confirmed 66699
9008.50 Revised (effective date pending) 47417
Regulation at 68 FR 47417 eff. date confirmed 66699
9008.51 (a) heading, (1), (b) and (c) revised; (a)(3) added (effective date pending) 47417
Regulation at 68 FR 47417 eff. date confirmed 66699
9008.52 Revised (effective date pending) 47418
Regulation at 68 FR 47418 eff. date confirmed 66699
9008.53 Revised (effective date pending) 47418
Regulation at 68 FR 47418 eff. date confirmed 66699
9008.55 Added (effective date pending) 47418
Regulation at 68 FR 47418 eff. date confirmed 66699
9031.1 Amended (effective date pending) 47418
Regulation at 68 FR 47418 eff. date confirmed; amended and corrected 66699
9032.9 (c) revised (effective date pending) 47418
Regulation at 68 FR 47418 eff. date confirmed 66699
9033.1 (b)(10) amended (effective date pending) 47418
Regulation at 68 FR 47418 eff. date confirmed 66699
9033.11 (b)(4) added (effective date pending) 47418
Regulation at 68 FR 47418 eff. date confirmed 66699
9034.4 Heading, (a)(3)(i), (ii), (a)(5) and (b)(3) revised; (a)(3)(iii) removed; (a)(6) added (effective date pending) 47418
Regulation at 68 FR 47418 eff. date confirmed 66699

CHANGES JANUARY 2, 2003 THROUGH DECEMBER 31, 2003

TITLE 11 Chapter I—Con.

9034.6 (b)(2) revised; (eff. 1–14–04) 69595
9034.7 (b)(5) and (8) revised; (eff. 1–14–04) 69596
9034.10 Added (effective date pending) 47419
Regulation at 68 FR 47419 eff. date confirmed 66699
9034.11 Added (effective date pending) 47419
Regulation at 68 FR 47419 eff. date confirmed 66699
9035.1 (a)(3), (4) and (c)(3) added; (c) heading and (1) revised (effective date pending) 47420
Regulation at 68 FR 47420 eff. date confirmed 66699
9035.2 (c) revised 4002
9036.1 (b)(1)(ii) revised (effective date pending) 47420
Regulation at 68 FR 47420 eff. date confirmed 66699
9036.2 (b)(1)(v) revised (effective date pending) 47420
Regulation at 68 FR 47420 eff. date confirmed 66699
9038.2 (b)(4) revised (effective date pending) 47421
Regulation at 68 FR 47421 eff. date confirmed 66699

Proposed Rules:

100 ..... 7728, 50481
102 50488
104 ..... 18484, 26237
106 ..... 50481, 52529
107 ..... 18484, 26237
110 ..... 7728, 18484, 26237, 50488, 52531, 64571
113 ..... 52531, 64571
114 ..... 50481, 60887
9004 ..... 50481, 52531, 64571
9034 ..... 50481, 52531, 64571
9035 ..... 18484, 26237
9036 ..... 18484, 26237
9038 ..... 18484, 26237

TITLE 12—BANKS AND BANKING

Chapter I—Comptroller of the Currency, Department of the Treasury (Parts 1—199)

3 Appendix A amended; interim 56534
Appendix A amended; eff. 1–16–04 70128
Appendix A corrected 74467
5 Authority citation revised 70128
5.2 (b) and (c) revised; (d) correctly added 38425
5.3 (c)(1) and (4) revised; eff. 1–20–04 70698
5.20 (e)(1) amended; eff. 1–16–04 70129
5.32 Added; eff. 1–16–04 70129
5.33 (b), (c), (d)(1), (2), (3) and (4) redesignated as new (c), new (b), (d)(2), (3), (6) and (7); (a), new (b), (d)(2) and (e)(3)(ii) revised; new (c), (f)(1), (j)(1)(ii) and (iii) amended; new (d)(1), (4), (5), (8), (e)(1)(v), (g)(4), (5) and (j)(1)(iv) added; eff. 1–16–04 70129
5.34 (e)(5)(v)(L) revised; eff. 1–16–04 70131
5.36 (f) redesignated as (g); new (f) added; eff. 1–20–04 70698
5.70 (c)(1) removed; (c)(2)(i) through (v) redesignated as (c)(1)(i) through (v); new (c)(1)(i), (iv), (v) and (d)(2)(i) revised; (c)(1)(vi) and new (2) added; eff. 1–20–04 70698
6.4 (c)(1)(i) and (ii) revised; eff. 1–16–04 70131
7 Authority citation revised 70131
7.1008 Revised; eff. 1–16–04 70131
7.1016 (a) footnote 30 redesignated as footnote 1; eff. 1–16–04 70131
7.2024 Added; eff. 1–16–04 70131
28.3 (a)(1)(i) and (2) revised; eff. 1–20–04 70699
28.5 (a) and (b) revised; eff. 1–20–04 70699
28.10 (b) heading revised; (c) added; eff. 1–20–04 70699
28.11 (d) removed; (e) through (z) redesignated as (d) through (y); new (f)(1), (4), (5) and (u) revised; (f)(6) added; new (h) amended; eff. 1–20–04 70699
28.12 (e)(2), (3), (4) and (h) redesignated as (e)(4); (5), (6) and (j); (a), (b)(5), new (e)(4), (f) introductory text, (i) and new (j) revised; new (e)(2), (3), (h) and (k) added; eff. 1–20–04 70699
28.15 (a)(1)(iv) and (e) redesignated as (a)(1)(v) and (f); (a)(1)(ii) and new (v) revised; (a)(1)(iii) amended; new (a)(1)(iv), (3) and (e) added; eff. 1–20–04 70700
28.16 (b)(8) revised; eff. 1–20–04 70700
28.18 (c)(3) added; eff. 1–20–04 70700
28.20 (a)(2) amended; eff. 1–20–04 70700
28.22 (a) and (b) revised; eff. 1–20–04 70700
28.23 Redesignated as 28.24; new 28.23 added; eff. 1–20–04 70700
28.24 Redesignated from 28.23; eff. 1–20–04 70700
28.25 Added; eff. 1–20–04 70701
28.26 Added; eff. 1–20–04 70701
9.18 (b)(4)(i) revised; eff. 1–16–04 70131
9.20 (b) amended; eff. 1–16–04 70131
11 Authority citation revised 54984, 68492
11.2 Revised; eff. 1–8–04 68492
11.3 (a) revised; interim 54984
16.20 Revised; eff. 1–8–04 68492
19 Authority citation revised 48265
19.100 Revised 48265
19.111 Amended 48265
19.196 Introductory text, (a), (b) and (g) revised 48265
19.241—19.246 (Subpart P) Added 48265
21.21 Heading and (b) revised 25111
24 Heading revised; nomenclature change 48775
24.2 (c) and (h) revised 48775
24.3 Revised 48776
24.4 (a) revised 48776
24.5 Heading, (a), (b)(1) and (2) revised 48776
24.6 Revised 48776
24.7 (b) revised 48777
24 Appendix 1 added 48777
28.16 (e) amended; eff. 1–16–04 70131
34.3 Revised; eff. 1–16–04 70131
37 Compliance notification 35283

Chapter II—Federal Reserve System (Parts 200—299)

201.51 (a), (b) and (c) revised ... 1794, 41054
202 Revised 13161
202 Appendix B amended 53491
203 Supplement I amended 31592
203.2 (c)(2), (e)(1)(ii), (2)(ii) and (j) revised 74830
203.4 (a)(9) and (e) revised 74830
203.5 (b)(3)(i), (ii), (c), (e) and (f) revised 74830
203 Appendix C corrected 14476
Appendix A amended 74831
204.9 Revised 57790
206 Authority citation revised 53283
206.1 (a) amended 53283
206.2 (f) and (g) amended 53283
206.3 (c)(1) amended 53283
206.4 (b) amended 53283
206.5 (a) Footnote 1 and (f) amended; (f)(i), (ii) and (iii) redesignated as (f)(1), (2) and (3) 53283
206.7 Removed 53283
208.36 (a) revised 4096
208.63 (b) revised 25111
208 Appendix A amended; interim 56535
211 Authority citation revised 25112
211.5 (m) added 25112
211.24 (j) added 25112
211.41 Revised 1159
211.42 Revised 1159
211.43 Revised 1159
211.44 Revised 1159
211.45 Revised 1159
211.605 Added 7899
220 OTC margin stock lists 8993, 52486
222 Added; interim 74469
225.28 (b)(8)(ii)(B) revised 39810
(b)(8)(ii)(B) corrected 41901
(b)(14) revised; eff. 1–8–04 68499
225 Appendix A amended; interim 56535
226 Supplement I amended 16189, 50965
229 Technical correction 37957
229 Appendix A amended 31596, 52078
Appendices A and E amended 52078
Appendix E corrected 53672
263 Authority citation revised 48267
263.94 (a) and (b) revised 48267
263.400—263.405 (Subpart J) Added 48267
264b Revised; eff. 1–9–04 68721
268 Revised 18085
272.3 (c) revised 6061

Chapter III—Federal Deposit Insurance Corporation (Parts 300—399)

303.2 Amended 50459
303.4 Amended 50459
303.11 (g)(3)(ii) revised 50459
303.12 Added 50459

CHANGES JANUARY 2, 2003 THROUGH DECEMBER 31, 2003

CHANGES JANUARY 2, 2003 THROUGH DECEMBER 31, 2003

TITLE 12 Chapter III—Con.

303.15 Added 7308
303.22 (a)(1) amended....50459
303.80 Revised 50459
303.81 Revised 50459
303.82 (a) through (d) revised 50460
303.83 (a)(1), (2), (6) and (7), (b)(1) and (2) revised; (a)(8) added 50460
303.85 (a) and (b) revised 50460
303.86 (c) revised 50461
303.244 (c)(4) and (5) revised; (c)(6) added 50461
308 Authority citation revised....48269
308.109 (b)(3) amended 48270
308.600—308.605 (Subpart U) Added 48270
325 Appendix A amended; interim 56536
326 Authority citation revised....25112
326.8 (b) revised....25112
333.4 (a) and (c) amended 50461
347.108 (f) revised 50461
348.2 (j)(1)(iii) revised 50461
359.1 (f)(1)(ii)(C) amended 50461

Chapter IV—Export-Import Bank of the United States (Parts 400—499)

413 Added; interim 66544, 66569
413.440 Added; interim 66570

Chapter V—Office of Thrift Supervision, Department of the Treasury (Parts 500—599)

506 Technical correction 59997
506.1 (b) table amended....75109
513 Authority citation revised....48272
513.8 Added 48272
545.96 Amended; (a) revised 53025
550.70 Corrected....2108
Table amended 75109
550.136 (a) amended....53026
559.3 Regulation at 67 FR 77916 confirmed; (l) revised 57796
560.30 Table amended....75109
562.4 Regulation at 67 FR 70531 confirmed 52832
Regulation at 67 FR 77917 confirmed....57796
563 Authority citation revised....25112
563.41 Corrected....1218
Regulation at 67 FR 77917 confirmed; revised 57797
(b) introductory text amended 75110
563.42 Regulation at 67 FR 77918 confirmed 57796
563.43 Regulation at 67 FR 77918 confirmed; (d) and (e) revised 57798
563.177 Heading and (b) revised 25112
563.180 (c) amended 75110
563g.1 (a)(6), (9) and (10) amended 75110
563g.5 (a) amended 75110
567.1 Amended; interim 56536
567.5 (a)(1)(iii) revised; interim 56536
567.6 (a)(3) and (4) added; interim 56536
575.7 (d)(6)(i) amended 75110

Chapter VI—Farm Credit Administration (Parts 600—699)

615.5201 (e) amended; (l)(8) added 18534
Regulation at 68 FR 18534 eff. 6–5–03 33617
615.5210 (f)(2)(ii)(L) added; interim 15047
Regulation at 68 FR 15047 confirmed....33347
615.5250 (c)(5) revised 18534
Regulation at 68 FR 18534 eff. 6–5–03 33617
615.5301 (i)(2) amended; (i)(3) revised; (i)(4) through (7) redesignated as (i)(5) through (8); new (i)(4) and (j) added 18534
Regulation at 68 FR 18534 eff. 6–5–03 33617

Chapter VII—National Credit Union Administration (Parts 700—799)

Chapter VII Policy statement....31951
701.1 Revised; OMB number 18340
701.19 Revised 23027
701.21 (c)(7)(ii)(C) revised 46441
701.22 (a)(4) and (5) revised; eff. 1-29-04....75111
702.106 (b) and (h) table revised 56547
702.101—702.108 (Subpart A) Appendices A, D and H revised 56548
703 Revised 32960
704 Authority citation revised....56550
704.7 (e)(2) amended 56550

CHANGES JANUARY 2, 2003 THROUGH DECEMBER 31, 2003

704.11 (b)(4) removed; (c) amended....56550
709 Policy statement 61735
709.13 Added....32356
712.5 (c) through (q) redesignated as (d) through (r); new (c) added 56551
723.1 (b)(3) amended; (c), (d) and (e) added 56551
723.3 (a) and (b) revised....56551
723.5 Revised....56551
723.6 (c), (e) and (g) amended; (h) and (i) removed; (j), (l) and (m) redesignated as (h), (i) and (k)....56551
723.7 Revised....56551
723.8 Revised....56552
723.9 Removed....56552
723.10 Revised 56552
723.14 Removed 56552
723.15 Removed 56552
723.16 Revised 56552
723.21 Amended....56552
740 Revised 23382
741.11 Added....23030
742.4 Revised....32966
(a) amended....56553
745.2 (e) and (f) added; eff. 1-29-04 75114
745.4 (c) revised; eff. 1-29-04....75114
745.9–1 (c) revised; eff. 1-29-04....75114
745.9–2 (a) revised; eff. 1-29-04....75114
745 Appendix amended; eff. 1-29-04....75114
748 Authority citation revised....25112
748.2 Heading and (b) revised 25112
791.8 (a) revised....31952
792.07 Revised 61737
792.08 (a) revised 61737
792.10 (f) added....61737
792.14 Amended....61737
792.28 Introductory text amended....61737

Chapter IX—Federal Housing Finance Board (Parts 900—999)

900.1 Amended 38169
905.2 (b) revised....38169
905.2–905.4 (Subpart A) Appendix A amended....38170
905.10 Revised 38170
905.11 Revised 38170
905.12 Revised 38170
905.13 Revised 38170
905.14 Revised 38170
905.15 Revised 38170
Correctly removed....67789
905.16 Removed 38170
905.17 Removed 38170
905.18 Removed 38170
905.19 Removed 38170
910.9 (f)(2), (4) and (g) revised; (f)(6) added; interim 39812
913 Revised; interim 39812
913.7 (c)(1)(vii) redesignated as (c)(1)(vi)....59309

Chapter XVII—Office of Federal Housing Enterprise Oversight, Department of Housing and Urban Development (Parts 1700—1799)

1700.3 Revised 32629
1700.4 Removed 32629
1730 Added 16718
1750.10–175.13 (Subpart B) Appendix A amended 7312

Chapter XVIII—Community Development Financial Institutions Fund, Department of the Treasury (Part 1800—1899)

1805 Revised; interim 5707
1806 Revised; interim 5720

Proposed Rules:

1—199 (Ch. I) 35589
3 ....6363, 45900, 56568
5....6363, 19949
6 6363
7....6363, 46119
9 6363
11 27753
16 27753
19....1116, 4967, 5075
24....1394
28 ....6363, 19949
34 ....6363, 46119
40 75164
200—299 (Ch. II)....35589
202....68786
203....11010
205....68788
208 ....45900, 56568
211....32434
213....68791
216....75164
222....74529
225 ....12316, 45900, 51938, 56568
226....68793

CHANGES JANUARY 2, 2003 THROUGH DECEMBER 31, 2003

TITLE 12 *Proposed Rules:—Con.*

230 68799
263 ....4967, 5075
300—399 (Ch. III) 35589
308 ....4967, 5075
325 ....45900, 56568
330 38645
332 75164
352 65850
500—599 (Ch. V) 35589
513 ....4967, 5075
567 ....45900, 56568
573 75164
600—699 (Ch. VI) 26551
611 5587
612 5587
613 ....23425, 23426, 27757, 44490
614 ....5587, 27757, 47502, 53915, 60627, 65417
615 ....47502, 60627
617 5587
618 27757
620 ....53915, 65417
630 ....53915, 65417
700—799 (Ch. VII) 39863
701 ....39866, 56586
702 16450
704 16450
708a 56589
709 8860
712 16450
716 75164
723 16450
741 56586
745 39868
748 61760
900 ....39027, 54396
915 13238
932 ....39027, 54396
955 ....39027, 54396
998 54396
1730 3194

TITLE 13—BUSINESS CREDIT AND ASSISTANCE

Chapter I—Small Business Administration (Parts 1—199)

102.1—102.9 (Subpart A) Revised 59092
112.2 (e) added 51348
(a) amended 51349
112.3 (b)(3) amended 51349
112.8 Amended 51349
112 Appendix A amended 51348, 51349
117 Heading revised 51349
117.1 Amended 51349
117.2 (a) revised 51349
117.3 (j) through (m) redesignated as (k) through (n); new (j) added; new (k) amended 51349
117.4 (b)(2) amended 51349
117.5 (b) amended 51349
117.6 (b) and (c) amended 51349
117.7 Amended 51349
117.8 (a) and (c) amended 51349
117.15 (a)(3) amended 51349
117.17 (f) amended 51349
117.19 (a)(9) amended 51349
117.20 Amended 51349
117 Appendix A amended 51349
120.10 Amended 57980
120.131 Revised 51679
120.140 Introductory text amended 57980
120.151 Amended 51680
120.210 Amended 51680
120.220 (a) revised; (b) and (c) redesignated as (e) and (f); introductory text, new (b), (c) and (d) added 51680
(a) and (f) redesignated as (a)(1) and (f)(1); new (a)(1) and (f)(1) revised; (a)(2) and (f)(2) added 56554
120.223 Added 51680
120.540 (f) added 51680
120.613 (b) revised 51680
120.800 Heading revised 57980
120.801 Heading revised 57980
120.802 Amended 57980
120.810 Revised 57980
120.811 Removed 57980
120.812 Revised 57980
120.820 Revised 57980
120.821 Revised 57980
120.822 Revised 57980
120.823 (b) revised 57981
120.824 Introductory text amended; (a) revised 57981
120.826 Revised 57981
120.827 Revised 57981
120.828 Revised 57981
120.829 (a) revised 57981
120.830 (a) and (b) revised; (g) added 57981
120.835 Revised 57981
120.836 Removed 57981
120.837 (b) revised; (c) added 57981
120.838 Removed 57982
120.839 Revised 57982
120.840 Revised 57982

CHANGES JANUARY 2, 2003 THROUGH DECEMBER 31, 2003

120.841 Added 57982
120.845 Revised 57982
120.846 Added 57983
120.847 Added 57983
120.848 Added 57983
120.850 Revised 57984
120.851 Undesignated center heading added; section revised 57984
120.852 Revised 57985
120.853 Undesignated center heading added; redesignated from 120.973 and revised 57985
120.854 Undesignated center heading and section added 57985
120.855 Removed; new section added 57985
120.856 Added 57986
120.857 Redesignated from 120.981 57987
120.861 Revised 57987
120.862 (a)(4) amended; (b)(3) through (7) redesignated as (b)(5) through (9); (b)(2) and new (5) revised; new (b)(3) and (4) added 57987
120.870 (a) introductory text revised; (b) removed; (c) redesignated as (b) 57987
120.871 Heading revised 57987
120.880 (b) revised 57987
120.882 (c) revised 57987
120.883 (d) revised 57987
120.892 (b) amended 57987
120.900 Heading revised 57987
120.910 Heading revised 57987
120.911 Revised 57987
120.913 Revised 57987
120.923 Heading revised; (c) redesignated from 120.924 57988
120.924 Redesignated as 120.923 (c) 57988
120.925 Amended 57988
120.926 Revised 57988
120.930 (b) revised 57988
120.931 Revised 57988
120.933 Revised 57988
120.934 Revised 57988
120.935 Heading revised 57988
120.936 Removed 57988
120.960 Revised 57988
120.970 Undesignated center heading and section revised 57988
120.971 Undesignated center heading added; (a) introductory text and (2) revised 57988
120.972 Revised 57988
120.973 Redesignated as 120.853 and revised 57985
120.980 Undesignated center heading and section removed 57989
120.981 Redesignated as 120.857 57987
120.982 Removed 57989
120.983 Removed 57989
120.984 Removed 57989
121 Policy statement 35285
Actions on petitions 39448, 61097
121.201 Table amended 13811, 15050, 16408, 33354, 59314
Table amended; eff. 1-28-04 ....74841, 74842, 74847
125.2 (b) heading, (1), (d)(1)(iii), (2)(i), (ii), (5)(i)(A), (B) and (d)(7) revised; (b)(2) through (7) redesignated as (b)(3) through (8); (b)(3) introductory text, (6)(iii) and (8) revised; new (b)(2), (d)(1)(v) and (e) added 60012
Regulation at 68 FR 60012 eff. date corrected 61097
145 Revised 66544, 66570
145.220 (c) added 66572
145.440 Added 66572
145.765 Added 66572
145.890 Added 66572
145.935 (b) added 66572
145.995 (c) added 66572
145.1010 (b) added 66572
147 Added 66557, 66572
147.510 (c) amended 66573
147.605 (a)(2) amended 66573

Proposed Rules:

120 ....5234, 40553
121 ....5234, 15971, 20350, 31641, 33412, 35334, 40820, 43981, 61636
124 20350
125 ....5134, 60015

TITLE 14—AERONAUTICS AND SPACE

Chapter I—Federal Aviation Administration, Department of Transportation (Parts 1—199)

Chapter I Policy statement 10145

CHANGES JANUARY 2, 2003 THROUGH DECEMBER 31, 2003

TITLE 14 Chapter I—Con.

1 Technical correction 3096
1.1 Amended 16947, 25487
11.103 Added 25488
11.201 (b) table amended 61321
(b) table amended (eff. through 1-26-04); table amended (eff. 1-26-04) 70132
15.3 (c) correctly added; CFR correction 48543
21 Technical correction 1512, 37735
Special FAA conditions 2183
21.197 (c)(3) added 54559
23 Special FAA conditions 1, 3, 5538, 40757, 58009, 59097, 63011, 64522
23.903 (a)(ii)(i) corrected 75391
25 Special FAA conditions 255, 5208, 9854, 10365, 12581, 15341, 18843, 19935, 22578, 22580, 24338, 24340, 26991, 33834, 33836, 36449, 40478, 43287, 47445, 49332, 51438, 52684, 53026, 53028, 53672, 54800, 59099, 59101, 59706, 59874, 60283, 68499, 68501
Technical correction 3096, 35285, 50054
Eff. 1-16-04 70133
25.613 Heading, (b) introductory text, (c) and (e) revised; (d) removed; (f) added 46431
25.735 (f)(2) and (g) corrected 1955
25.819 (b) and (f) revised 36883
Heading corrected 47202
25.856 Appendix F amended 45059
29 Special FAA conditions 2183
33 Special FAA conditions 74471
33.76 (b)(1), (c)(1), (7)(ii), (iii), (viii), (8)(v), (i), Tables 1 and 2 correctly amended; (c)(7)(ix) and (8)(vi) correctly added 75391
35 Special FAA conditions 64800
36 Corrected 1512
36.6 Corrected 2402
39.13 ....12, 15, 17, 19, 24, 26, 28, 29, 32, 35, 38, 258, 472, 475, 478, 480, 482, 484, 486, 487, 489, 998, 1000, 1002, 1518, 1520, 1523, 1524, 1527, 1530, 1957, 1962, 2688, 2873, 3173, 3378, 3380, 3807, 4097, 4369, 4371, 4373, 4376, 4379, 4890, 4893, 4899, 4901, 4903, 4904, 4909, 4911, 5542, 5806, 5809, 5811, 5814, 5816, 5819, 5821, 5823, 6349, 6816, 7901, 7903, 7906, 7909, 7911, 7912, 8540, 8995, 9504, 9506, 9509, 9510, 9512, 9515, 9517, 9519, 9521, 9522, 9524, 9526, 10148, 10150, 10153, 10155, 10157, 10654, 11468, 11470, 11969, 11972, 12286, 12798, 12801, 12808, 12810, 12813, 13223, 13619, 14311, 14313, 14531, 14534, 14891, 14893, 14897, 15655, 15938, 16191, 16193, 16196, 16199, 16202, 16204, 16206, 16949, 17545, 17728, 17879, 18104, 18106, 18110, 18113, 18536, 18538, 18853, 18855, 18857, 19327, 19329, 19332, 19335, 19338, 19340, 19342, 19729, 19939, 19942, 20338, 20340, 20343, 22583, 22586, 22588, 22591, 22593, 23185, 23188, 23191, 23386, 23389, 23576, 23887, 24614, 24863, 25489, 25812, 26202, 26480, 26482, 26484, 27451, 28120, 28694, 28696, 28698, 28700, 28701, 28703, 28706, 31953, 31954, 31956, 31958, 31961, 31964, 31967, 31969, 31970, 31972, 31974, 31976, 32631, 32968, 32969, 33355, 33357, 33359, 33619, 33622, 33841, 33844, 33847, 33855, 34785, 34787, 34789, 35154, 35156, 35158, 35159, 35162, 35163, 35387, 36451, 36453, 36455, 36457, 36901, 37073, 37074, 37395, 37397, 37399, 37401, 37404, 37736, 37959, 37960, 38171, 38585, 38587, 38589, 38591, 38593, 39450, 39816, 40479, 40482, 40484, 40486, 40761, 41056, 41058, 41062, 41064, 41520, 41522, 41903, 41905, 42242, 42243, 42245, 42575, 42578, 42579, 42581, 42582, 42584, 42949, 42951, 42953, 42955, 42958, 42961, 43623, 44197, 44199, 44609, 44611, 44873, 46444, 46445, 47204, 47206, 47208, 47209, 47212, 47215, 47217, 47220, 47843, 48275, 48545, 48548, 49335, 49337, 49338, 49341, 49343, 49345, 49687, 49689, 50056, 50058, 50060, 50063, 50066, 50463, 50692, 50695, 51149, 51150, 51440, 51682, 51683, 52080, 52082, 52084, 52086, 52088, 52338, 52689, 52833, 52835, 53031, 53285, 53497, 53499, 53501, 53503, 53505, 54328, 54654, 54987, 54989, 54991, 54993, 54995, 54997, 55434, 55813, 55816, 56145, 56154, 56155, 56157, 57338, 57341, 57344, 57347, 57611, 57612, 58264, 58267, 58270, 58272, 58579, 58582, 59103, 59105, 59108, 59110, 59532, 59534, 59708, 59710, 59712, 60029, 60284, 60285, 60625, 60844, 60846, 61335, 61337, 61608, 61610, 61614, 61617, 61739, 61741, 62230, 62232, 62234, 62514, 63014, 64265, 64267, 64269, 64272, 64803, 64981, 64983, 65158, 66005, 66322, 67023, 67025, 67027, 67029, 67586, 75401, 75404
Corrected 6, 10, 3808, 7651, 10583, 12803, 14309, 14310, 19944, 24861, 33854, 39449, 40487, 41210, 41861, 41906, 42956, 43260, 44385, 47447, 48783, 49686, 50461, 52337, 52487, 52975, 53032, 54327, 54653, 55192, 55195, 55198, 55812, 58273, 60624, 67019, 67021, 75115
Eff. 2-9-04 67589
Eff. 1-8-04 ....67793, 67795, 67797, 67800
Eff. 1-20-04 ....67791, 69597
Eff. 1-21-04 70137
Eff. 1-22-04 ....70429, 70430, 70431, 70433, 70434
Eff. 1-27-04 ....74162, 74164, 74165, 74167, 74168, 74170, 74172, 74173, 74177
Eff. 1-7-04 74175
Eff. 2-17-04 75393
Eff. 1-15-04 75395
Eff. 2-4-04 ....75397, 75399
47.37 (b)(2) revised 10318
61 SFAR No. 73 amended 43
SFAR No. 96 removed; SFAR No. 100 added 36905
61.18 Added 3774
61.55 (d)(1) and (2) revised 54559
61.57 (d)(2)(iii) and (e)(3) revised 54559
61.58 (b) and (c) revised 54559
61.63 (d)(7) introductory text and (ii) revised 54559
61.157 (c) and (f)(1) revised 54560
61.159 (c)(1)(ii) revised 54560
63 SFAR No. 96 removed; SFAR No. 100 added 36905
63.14 Added 3774
65 SFAR No. 96 removed; SFAR No. 100 added 36906
65.14 Added 3775
71 SFAR No. 97 cross-reference added 14077
71 Technical correction 35947
71.1—71.33 (Subpart A) Subpart designation transferred to 71.31—71.33 (Subpart A) Heading revised 16947
71.1 ....44, 260—264, 491, 2186, 2187, 2188, 2421—2425, 2875, 4098, 6606, 6607, 7914, 7915, 7916, 8703—8707, 8997, 8998, 9000, 9528, 10368, 10369, 10655, 11737, 11738, 11739, 12814, 13812, 14315, 15344, 15346, 15347, 15349, 15350, 16208, 16409, 16411, 16950, 16951, 16952, 17730, 18115, 18116, 18118, 18858, 18859, 18861, 19343, 19344, 19946, 22593, 23578, 23580–23583, 24341, 24342, 24865, 24867, 24869, 24870, 24871, 24872, 24873, 24874, 25491, 25492, 25493, 25494, 25495, 26203, 26995, 28122, 28123, 28124, 28125, 28126, 28128, 28129, 28708, 32358, 32633, 33360, 33361, 35287, 35288, 35535, 35536, 36744, 36906, 36907, 36908, 36909, 36910, 40766, 41692, 41693, 41695, 42246, 42963, 43293, 44452—44455, 44200, 44201, 44202, 44875, 44876, 47448, 47449, 47845, 47847, 49346, 49347, 49349, 49350, 49691, 49692, 50068, 50465, 50466, 50467, 50468, 51686, 52089, 53032—53035, 53675, 53676, 54332, 55436, 55817, 55818, 55819, 59112, 59113, 62515, 62516, 62732, 62733, 62734, 63986, 64524, 66700, 66701, 66702, 69306, 74472, 74473, 74474, 74477
Corrected 1657, 2423, 3808, 3934, 7913, 7917, 8997, 13225, 14315, 15349, 17153, 18115, 19885, 25684, 26687, 26993, 33231, 33361, 33623, 35288, 36910, 37617, 37963, 38425, 41694, 41695, 41696, 43427, 43922, 44203, 47637, 47844, 48994, 49350, 50222, 50468, 52075, 52487, 55435, 55819, 58009, 59113, 59248, 61339, 62735, 68449, 68508, 68973, 69599
Revised 54329
Technical correction 7651, 23579, 33579, 49546
Regulation at 67 FR 70534 eff. date delayed to 5-15-03 12583
Regulation at 68 FR 15349 eff. date corrected 16351
Regulation at 68 FR 44875 eff. date confirmed 57347
Regulation at 68 FR 49350 eff. date confirmed 58582
Regulations at 68 FR 49347 and 49692 eff. dates confirmed 59713
Regulation at 68 FR 50465 eff. date confirmed 61097
Regulation at 68 FR 50467 eff. date confirmed 61098
Regulation at 68 FR 50466 eff. date confirmed 61098
Regulation at 68 FR 53675 eff. date confirmed 63017

CHANGES JANUARY 2, 2003 THROUGH DECEMBER 31, 2003

CHANGES JANUARY 2, 2003 THROUGH DECEMBER 31, 2003

TITLE 14 Chapter I—Con.

Eff. 2-19-04 ....64523, 65160—65164, 65390, 67358, 68504, 69598, 69599, 74472, 75406
Eff. 4-15-04 ....67359—67362, 67591, 68504, 68506, 68507, 68508, 70138, 70139, 74475, 74476
Corrected; eff. 2-19-04 and 4-15-04 70139
Corrected; eff.2-19-04 70140
71.5 Amended 54329
71.11 Added 16947
71.13 Added 16947
71.15 Added 16947
71.31—71.33 (Subpart A) Subpart designation transferred from 71.1—71.33 (Subpart A); Heading revised 16947
71.31 Amended 54329
71.33 (c) amended 54329
71.41 Amended 54329
71.51 Amended 54329
71.61 Amended 54329
71.71 (b) through (f) amended 54329
71.73 Removed 16947
71.75 Removed 16947
71.77 Removed 16947
71.79 Removed 16947
71.901 (a) amended 54329
73.23 Amended 3175, 25496
Amended; eff. 2-19-04 64525
73.48 42964
73.63 Amended 19947
73.66 Amended 3174
73.89 Amended 7918
77 SFAR No. 98 added; interim 19732
SFAR No. 98 corrected 23584
91 Technical correction 1512, 37735, 50054
SFAR No. 94 amended 7691
SFAR No. 97 added 14077
SFAR No. 77 amended 17870, 65382
SFAR No. 61-2 removed 35524
SFAR No. 51-1 removed 41214
SFAR No. 71 amended 60839
91.159 (b) revised; (c) removed 61321
(b) revised; (c) added (eff. through 1-26-04; (b) revised; (c) removed (eff. 1-26-04) 70133
91.179 (b)(3) introductory text revised; (b)(4) added 61321
(b)(3) introductory text revised; (b)(4) removed (eff. through 1-26-04); (b)(3) introductory text revised; (b)(4) added (eff. 1-26-04 70133
91.180 Added 61321
Removed (eff. through 1-26-04); Added (eff. 1-26-04) 70133
91.189 (g) revised 56560
91.191 (c) revised 56560
91.213 (c) revised 56560
91.401 (b) revised 56560
91.411 Regulation at 66 FR 41116 eff. date delayed to 10-6-03 12542
Regulation at 66 FR 41116 eff. date delayed to 1-31-04 55819
91.413 Regulation at 66 FR 41116 eff. date delayed to 10-6-03 12542
Regulation at 66 FR 41116 eff. date delayed to 1-31-04 55819
91.415 (a) and (c) revised 56560
91.501—91.599 (Subpart F) Heading revised 54560
91.501 (a) revised; (b)(10) added 54560
91.509 (b) introductory text, (c), (d) and (e) revised; (f) added 54561
91.519 (d) added 54561
91.531 (a) introductory text revised; (d) added 54561
91.613 (a) redesignated; (b) added 45083
91.1001—91.1443 (Subpart K) Added 54561
91 Appendix D amended 9795
Appendix A Regulation at 66 FR 41116 eff. date delayed to 10-6-03 12542
Appendix G amended 54584, 61321
Appendix G amended (eff. through 1-26-04); Appendix G amended (eff. 1-26-04) 70133
93 Heading revised 9795
Policy statement 15657
93.1 Revised 9795
93.51 Revised 9795
93.71 (Subpart E) Added 9795
93.80 Added 9795
93.81 (a) and (b) designation removed; (b)(1), (2), (2)(i), (ii) and (iii) redesignated as (a), (b), (b)(1), (2) and (3) 9795
93.91—93.97 (Subpart G) Added 41214
93.117 Revised 9795
93.151 Revised 9795
93.152 Added 9795
93.251—93.253 (Subpart T) Nomenclature change 9795

CHANGES JANUARY 2, 2003 THROUGH DECEMBER 31, 2003

93.305 Regulation at 61 FR 69330 suspended in part to 2-2-06 9498
95 ....7918, 17731, 34523, 44612, 54802, 65391
95 SFAR No. 97 cross-reference added 14077
95.1 Revised 16947
97 Technical correction 3096
97.20 Revised 16948
97.21—97.35 ....265, 492, 1796, 1963, 3810, 3811, 6817, 6819, 8708, 8710, 10964, 13620, 13622, 16412, 16413, 19734, 19735, 23889, 23890, 26485, 26487, 32359, 32634, 35537, 35539, 38173, 38175, 41524, 41526, 44204, 44206, 48277, 48278, 51687, 51688,, 53036, 53288, 54999, 56159, 57348, 57350, 60031, 60287, 62235, 64984, 64986, 67364, 69307, 75407
119 Comment period extended 5782
Authority citation revised 47800
Technical correction 60031
119.1 (d) revised 54584
119.3 Amended 41217
119.72 Added (OMB number pending) 47800
121 Comment period extended 5782
SFAR No. 36 Regulation at 66 FR 41116 eff. date delayed to 10-6-03 12542
SFAR No. 97 cross-reference added 14077
SFAR No. 92-4 removed; SFAR No. 92-5 added 17516
Technical correction 37735, 50054, 60031
SFAR No. 89 removed 42937
Regulation at 66 FR 41116 eff. date delayed to 1-31-04 55819
SFAR No. 71 amended 60839
Authority citation revised 75460
121.312 (e) added 45083
121.313 (j)(1) and (2) revised 42881
121.344 (l)(2) revised 42936
(l)(2) corrected 50069
121.344a (f) revised 42936
121.356 Heading revised; (d) added (eff. through 1-1-05); revised (eff. 1-1-05) 15902
121.378 Regulation at 66 FR 41116 eff. date delayed to 10-6-03 12542
Regulation at 66 FR 41117 eff. date delayed to 1-31-04 55819
121.547 (a)(2) and (c)(1) revised 41217
121.548a Added 41217
121.583 (a)(3) revised 41217
121.703 Regulation at 65 FR 56201 eff. date delayed 75116
121.704 Regulation at 65 FR 56202 eff. date delayed 75116
121.705 Regulation at 65 FR 56203 eff. date delayed 75116
121.709 Regulation at 66 FR 41116 eff. date delayed to 10-6-03 12542
Regulation at 66 FR 41117 eff. date delayed to 1-31-04 55819
121 Appendix M amended 42936
Corrected 50069
Appendix M corrected 53877
Technical correction 56166
Appendix I amended 75460
Appendix J amended 75461
125 SFAR No. 97 cross-reference added 14077
Technical correction 37735, 50054
125.1 (b)(4) and (5) revised; (b)(6) and (7) added 54585
125.113 (c) added 45084
125.224 Heading revised; (c) added (eff. through 1-1-05); revised (eff. 1-1-05) 15903
125.226 (l)(2) revised 42937
(l)(2) corrected 50069
125.409 Regulation at 65 FR 56203 eff. date delayed 75116
125.410 Regulation at 65 FR 56204 eff. date delayed 75116
125 Appendix E amended 42937
Appendix E corrected 50069, 53877
129 Comment period extended 5782
SFAR No. 97 cross-reference added 14077
Technical correction 37735, 56166
129.18 Heading revised; (c) added (eff. through 1-1-05); revised (eff. 1-1-05) 15903
129.28 (c)(1), (2) and (3) revised 42882
135 Comment period extended 5782
SFAR No. 97 cross-reference added 14077
Technical correction 50054, 60031
SFAR No. 71 amended 60839
135.4 Added 54585
135.21 (f) and (g) revised; (h) added 54585
135.23 (r) revised; (s) added 54586
135.76 Added 41218
135.85 (h) added 41218
135.145 Revised 54586

CHANGES JANUARY 2, 2003 THROUGH DECEMBER 31, 2003

TITLE 14 Chapter I—Con.

135.152 (k) revised 42939
135.167 (a) introductory text revised 54586
135.170 (c) added 45084
135.179 (c) revised 54586
135.225 (b) through (h) redesignated as (c) through (i); new (b) added; (a) introductory text, new (d) and (h) revised 54586
135.247 (a)(3) added 54587
135.251 (b) revised; (c) and (d) added 54587
135.255 (b) revised; (c) and (d) added 54587
135.291 (b) revised 54587
135.321 (b)(7) revised 54588
135.324 (a) and (b) introductory text revised 54588
135.385 (b) revised; (f) added 54588
135.387 Revised 54588
135.411 (a)(1) amended; (a)(2) revised 69308
135.415 Regulation at 65 FR 56204 eff. date delayed 75116
135.416 Regulation at 65 FR 56205 eff. date delayed 75116
135.417 Regulation at 65 FR 56206 eff. date delayed 75116
135.423 (b)(2) amended 69308
135.435 Regulation at 66 FR 41117 eff. date delayed to 10–6–03 12542
Regulation at 66 FR 41117 eff. date delayed to 1–31–04 55819
135.443 Regulation at 66 FR 41117 eff. date delayed to 10–6–03 12542
Regulation at 66 FR 41117 eff. date delayed to 1–31–04 55819
135 Appendix F amended 42939
Appendix F corrected 50069
142.1 (a), (b)(1), (4) and (5) revised; (b)(6) added; (c) removed 54588
145 SFAR No. 36 amended; eff. 1–23–04 65378
Regulation at 66 FR 41117 eff. date delayed to 10–6–03 12542
Regulation at 66 FR 41117 eff. date delayed to 1–31–04 55819
145.1—145.5 (Subpart A) Regulation at 66 FR 41117 eff. date delayed to 10–6–03 12542
145.51—145.61 (Subpart B) Regulation at 66 FR 41117 eff. date delayed to 10–6–03 12542
145.63 Regulation at 65 FR 56206 eff. date delayed 75116
145.79 Regulation at 65 FR 56206 eff. date delayed 75116
145.101—145.109 (Subpart C) Regulation at 66 FR 41117 eff. date delayed to 10–6–03 12542
145.151—145.163 (Subpart D) Regulation at 66 FR 41117 eff. date delayed in part to 10–6–03 12542
145.163 Regulation at 66 FR 41117 eff. date delayed to 10–6–05 12542
Regulation at 68 FR 12542 eff. date corrected to 4–6–05 17546
Regulation at 66 FR 41121 eff. 4–6–05 55819
145.201—145.223 (Subpart E) Regulation at 66 FR 41117 eff. date delayed to 10–6–03 12542
145.221 (a), (c) and (d) revised; eff. 1-31-04 75382
150 Corrected; CFR correction 6608
183 Comment period extended 5782, 10368, 10369
193 Policy statement 38594
125.113 (c) added 45084
135.170 (c) added 45084

Chapter II—Office of the Secretary, Department of Transportation (Aviation Proceedings) (Parts 200—399)

240.17 (b)(1)(i) amended 14316
250.1 Amended 52836
250.2 Removed 52836
250.2b (b) amended 52836
250.5 (a) amended 52836
250.9 (b) amended 52836
255.12 Revised 15353
330.43 (a) and (b) revised 44458
330.45 (b)(2)(i) and (ii) revised 44458
382 Policy statement 24874
382.3 (c) revised 40494
382.70 Added 40494
382 Appendix A added 40495
399.110 Removed 43883

CHANGES JANUARY 2, 2003 THROUGH DECEMBER 31, 2003

Chapter III—Commercial Space Transportation, Federal Aviation Administration, Department of Transportation (Parts 400—499)

401.1 Revised 35289
401.3 Amended 35289
404.3 (c) amended 35289
404.5 Amended 35289
404.11 Amended 35289
404.13 Amended 35289
404.17 Amended 35289
404.19 (b) amended 35289
413.1 Revised 35289

Chapter V—National Aeronautics and Space Administration (Parts 1200—1299)

1204.1600 (Subpart 16) Added 60847
1214 Authority citation revised 19948
1214.1101 (a) amended; (c) removed; (d), and (e) redesignated as (c), and (d) 19948
1214.1102 (a), and (d) amended; (b), and (c) revised 19948
1214.1103 (b) amended 19948
1214.1104 (a) revised 19948
1250.101 (a)(1), (2), (b)(2), (3), (5) and (6) amended 51350
1250.102 (f) and (i) amended; (h) revised 51350
1250.103–2 (a) introductory text amended 51350
1250.103–3 (b) amended 51350
1250.103–4 (a) amended; (b) revised 51350
1250.103–5 Amended; heading revised 51350
1250.104 (a) and (e) amended; (c)(2) revised; (d)(1) designation and (2) removed 51350
1250.105 (b) and (d) amended 51350
1250.108 (e) amended 51350
1250.109 (f) amended 51350
1250.111 (a) amended 51350
1251.101 Amended 51351
1251.102 (k) added 51351
1251.103 (a), (b)(1)(v), (3), (4), (5)(ii), (6)(i), (7) and (c) amended 51351
1251.104 (a) amended 51351
1251.105 (a)(3)(i), (ii) and (iii) amended 51351
1251.107 (a) amended 51351
1251.200 (a)(2), (4), (b)(8) and (d) amended 51351
1251.201 (a), (c) introductory text and (1) amended 51351
1251.300—1251.302 (Subpart 1251.3) Heading revised 51351
1251.301 (a) heading revised; (a), (b) and (d)(3) amended 51351
1252 Heading revised 51351
1252.100 Amended 51352
1252.102 Heading revised 51351
(a) amended 51352
1252.103 (n) added 51351
1252.203 Amended 51352
1252.300 Amended 51352
1252.403 (a)(2) amended 51352
1252.405 (b) and (c)(2) amended 51352
1252.409 (b)(2) amended 51352
1260.10 (a)(2) revised 35290
1260.11 (h) revised 28709
(d) revised 35290
1260.13 (a)(2) amended 14535
1260.15 (c) introductory text and (1) amended; (d) removed 28709
(c) revised 54655
1260.17 Added 35290
1260.20 (a) revised; (d) amended 28709
1260.22 Clause amended 67364
1260.26 Revised 50469
1260.39 Amended 28709
1260.56 Revised 50469
1260.75 (b)(1) and (c)(2) revised 50469
1260.76 (d) and (e) revised; (f), (g) and (h) added 50469
1260.152 (b) revised; (c) added 50470
1265 Added 66544, 66573
1265.440 Added 66574
1267 Added 66557, 66575
1267.510 (c) amended 66575
1267.605 (a)(2) amended 66575
1274.207 (b) redesignated as (d); new (b) and (c) added 14535

Proposed Rules:

1 ....6802, 16992, 64730, 64993, 65854
3 ....23808, 27006, 42315
21 ....11475, 11759, 16217, 23091, 43885, 46283, 64730, 64993
23 42315
25 ....1932, 5241, 16458, 19958, 22636, 26237, 33659, 35335, 35612, 37205, 51203, 58042, 64730, 64993, 68563
33 ....64730, 64993
36 ....34256, 67330

CHANGES JANUARY 2, 2003 THROUGH DECEMBER 31, 2003

TITLE 14 *Proposed Rules:—Con.*

39....71, 302, 305, 308, 311, 315, 317, 320, 322, 324, 516, 518, 1016, 1017, 1586, 1802, 1805, 2714, 3475, 3826, 3829, 3832, 3836, 4116, 4398, 4725, 4727, 4730, 4731, 4737, 4739, 5610, 5856, 6376, 6379, 6380, 6382, 6383, 7081, 7084, 7449, 7451, 7947, 8155, 8157, 8161, 8473, 8475, 8477, 8555, 8558, 8560, 8563, 8564, 8566, 8862, 8865, 9032, 9034, 9602, 9607, 9947, 9950, 9951, 9954, 10185, 10188, 10412, 10415, 11014, 11015, 11342, 11476, 11479, 11760, 11762, 11764, 11999, 12318, 12614, 12615, 12618, 13239, 14350, 14351, 14353, 14355, 14558, 15682, 15684, 15687, 16220, 16222, 16225, 16458, 16735, 16736, 17563, 17755, 17757, 17893, 18168, 18170, 18565, 18567, 18569, 18571, 18908, 19757, 19759, 19761, 19962, 19963, 20087, 22339, 22636, 22639, 22641, 22644, 23231, 23235, 23427, 23620, 24383, 25543, 26239, 26242, 26244, 26552, 26553, 27006, 27492, 28175, 28177, 31642, 31991, 31994, 31996, 31999, 32001, 32437, 32691, 32693, 32695, 33030, 33416, 33418, 33420, 33423, 33663, 33885, 34557, 34843, 34847, 34849, 35186, 35826, 36499, 36502, 36504, 36506, 36510, 36513, 36515, 36518, 36520, 36523, 36525, 37102, 37105, 37774, 39483, 39485, 39870, 40573, 40821, 40823, 40827, 40829, 40831, 40834, 41760, 41762, 41967, 41968, 41970, 41972, 41973, 41977, 42317, 42647, 43033, 43040, 43042, 43045, 43681, 43683, 43686, 43688, 43690, 43693, 43695, 43698, 44252, 44491, 44493, 44495, 44497, 44672, 44902, 45176, 45177, 46514, 47267, 47513, 48326, 48576, 48833, 48835, 49390, 50491, 50729, 50731, 51518, 51521, 51523, 51735, 52145, 52148, 52539, 52720, 52862, 52864, 52865, 52868, 52870, 53055, 53058, 53061, 53309, 54400, 54680, 54682, 54684, 54686, 54688, 54690, 54691, 54694, 54862, 54864, 54866, 54869, 54872, 54874, 55321, 56216, 56591, 56594, 56596, 56598, 56792, 56794, 56796, 56799, 56801, 57392, 57394, 57639, 58044, 58046, 58050, 58283, 58285, 58287, 58289, 58291, 59136, 59138, 59139, 59347, 59349, 59555, 59892, 60047, 60151, 60300, 61158, 60627, 60887, 61637, 61766, 61768, 61772, 61774, 62029, 62405, 62408, 62409, 62415, 62544, 62545, 64001, 64002, 64006, 64282, 64283, 64286, 64288, 64290, 64295, 64572, 64822, 64823, 64825, 64827, 64830, 64994, 64996, 64998, 65000, 65003, 65005, 65006, 65008, 65011, 65854, 65856, 65857, 66026, 66028, 66030, 66382, 66384, 66386, 66762, 66764, 66765, 66768, 66770, 66772, 67385, 67611, 67613, 67616, 67618, 67622, 67812, 67814, 67816, 67971, 67973, 67975, 67978, 67980, 67981, 67984, 67986, 67988, 68299, 68301, 68304, 68306, 68308, 68311, 68802, 69051, 69053, 69055, 69057, 69633, 70204, 70206, 70208, 70210, 70213, 70464, 70469, 70473, 70475, 70477, 70479, 71040, 71045, 71047, 71049, 71051, 74532, 74874, 75174, 75468, 75469, 75471

43 11475

61 ....43885, 46283, 60572

65....43885, 46283

71 .....328, 2460—2463, 3196, 3778, 3837, 3934, 4118, 4741, 4742, 5613, 6677, 7949, 12621, 14359, 15388, 16227, 16229, 16230, 16992, 17987, 18173, 18910, 19470, 23622, 23624, 23625, 23626, 27007, 27946, 28179, 33426, 33427, 34340, 36948, 36949, 36950, 38651, 38652, 38653, 39238,42322, 43340, 44255, 47515, 47516, 47518, 49727, 50081—50084, 51205, 51737, 52148, 52150, 53925, 55012, 55013, 55015, 55911, 55913, 55914, 55915, 55916, 60049, 62548, 62758, 62759, 62760, 62761, 62762, 64008, 64574, 64575, 64832, 65224, 65417, 65859, 66387, 68573, 68575, 68576, 70746, 71053, 75473

73 .....3198, 32440, 48579, 50838, 58052, 64833

77....43885, 46283

91 .....3778, 6802, 9818, 10073, 16992, 28181, 47269, 50085, 60572, 65854, 67330

93 14276

95 ....3778, 16992

97....16992, 65854

107 ....43885, 46283

109 ....43885, 46283

119....24810, 40206, 60572

121.....1942, 3778, 6802, 12882, 16992, 24810, 40206, 43885, 46283, 47269, 50085, 60572, 61161, 64730, 64993, 65854

125.....3778, 5488, 6802, 16992, 42323, 65854

129 ....3778, 16992, 65854

CHANGES JANUARY 2, 2003 THROUGH DECEMBER 31, 2003

135.....3778, 5488, 6802, 16992, 24810, 40206, 42323, 43885, 46283, 47269, 50085, 60572, 64730, 64993, 65854

136....60572

145 ...11475, 11759, 24810, 40206, 43885, 46283

154 ....43885, 46283

158 1807

204....44675

255 .....1172, 7325, 12622, 12883, 24896, 25844, 27948

399....24896, 25844, 27948

1204 37108

1260 ....48837, 48838, 62031

1275 43982

TITLE 15—COMMERCE AND FOREIGN TRADE

Subtitle A—Office of the Secretary of Commerce (Parts 0—29)

0 Authority citation revised....24879
0.735–2 Revised....24879
0.735–5–0.735–8 (Subpart B) Removed....24879
0.735–9 (Subpart C) Removed 24879
0.735.10a Removed....24879
0.735.11 Removed....24879
0.735.12 Removed....24879
0.735.13 Removed....24879
0.735.14 Removed....24879
0.735.15 Removed....24879
0.735.20–0.735.31 (Subpart E) Removed....24879
0 Appendices B and C removed 24879
6.4 Revised....4381, 69002
6.5 Revised....4382, 69003
8.2 (a), (b) introductory text and (2) amended 51352
8.3 (g) revised; (i) and (j) amended....51352
8.4 (b)(1) introductory text, (vii), (2) and (c)(1) amended....51352
8.5 (b)(10) revised; (a), (b)(3) and (5) amended 51352
8.6 (a) heading revised 51352
Introductory text and (b) amended 51352
8.7 (b) and (d) amended 51352
8.12 (e) amended....51352
8.13 (f) amended 51352
8.15 (a) introductory text amended....51352
8 Appendix A amended 51352
8b.1 Amended....51353
8b.2 Amended....51353
8b.3 (h) through (l) redesignated as (i) through (m); new (h) added 51353
8b.4 (a), (b)(1)(v), (3), (4)(ii), (5)(i), (6), (7)(i), (c) and (d) amended; (c) heading revised....51353
8b.5 (a), (b)(3) and (d) amended 51353
8b.6 (a)(3)(i) and (ii) amended 51353
8b.8 (a) amended 51353
8b.10 (a) amended....51353
8b.11 (a)(1) and (3) amended 51353
8b.12 (a), (b)(1), (c) introductory text, (1) and (e) amended 51353
8b.16—8b.18 (Subpart C) Heading amended 51353
8b.17 (a) heading revised; (a) amended 51353
(a), (b) and (e)(3) amended 51353
8b.19 Amended 51353
8b.21 (a) and (d) amended....51353
8b.22 (a), (c) and (d)(1) amended 51353
8b.25 (a)(1) amended....51353
20.1 Amended 51355
20.2 Heading revised 51354
(a) amended 51355
20.3 (j) through (n) redesignated as (k) through (o); new (j) added 51354
20.4 (d) amended 51355
20.7 Introductory text and (a) amended 51355
20.13 (a)(2) amended 51355
20.15 (a)(1), (b) and (c)(2) amended....51355
20.18 (b)(2) amended 51355
26 Added....66544, 66575
26.215 (d)(1), (2), (f)(1), (2), (g)(1) and (2) added 66577
26.220 (c) added 66577
26.440 Added....66577
26.970 (a)(12) through (16) added 66577
29 Added....66557, 66577
29.510 (c) amended....66577
29.605 (a)(2) amended....66577

Chapter I—Bureau of the Census, Department of Commerce (Parts 30—199)

30 Nomenclature change; authority citation revised 42538
Appendices A, B and C amended....42543

CHANGES JANUARY 2, 2003 THROUGH DECEMBER 31, 2003

TITLE 15 Chapter I—Con.

Authority citation revised 59878
30.1 (a) amended; (b) and (c) revised 42538
(c) revised 59878
30.2 (c) added 59878
30.7 (d)(3) added; (e) and (l) amended; (j) and (o) revised; (k) removed 42538
30.12 Revised 42539
30.21 Revised 42539
30.22 Heading revised; (a) and (b) amended; (f) added 42540
30.23 Amended 42540
30.55 (h)(2)(vi) added 59879
30.58 (c)(6) redesignated as (c)(7); new (c)(6) added 59879
30.60 (a) revised 42540
(a) amended 59879
30.61 Introductory text and (b) revised; (c) removed 42540
(a)(5) added 59879
30.62 (b) redesignated as (e); introductory text, (b), (c) and (d) added; (a) revised 42541
30.63 (a)(1), (b)(13) and (c) revised; (b)(14) through (21) added 42541
(a)(12) amended 59879
30.65 Revised 42542
(b) introductory text and (1) revised; (b)(2) redesignated as (b)(4); new (b)(2) and (3) added 59879
30.66 Revised 42542
30.95 Revised 59879
50.1 (d) revised 42586
50.5 Illustration amended 42586
80.1 (c) and (g) revised 42586

Chapter II—National Institute of Standards and Technology, Department of Commerce (Parts 200—299)

270 Authority citation revised 24345
270 (Subchapter G) Established; interim 4694
270.1 (b) revised; interim 66704
270.2 Amended; interim 66704
270.100—270.106 (Subpart B) Added; interim 66704
270.200—270.206 (Subpart C) Added; interim 66704
270.310 Introductory text revised 24345
270.312 Amended 24345
270.313 (c) added; interim 66707
270.314 Amended 24345
270.315 (d)(2) revised 24345
(a) revised; interim 66707

Chapter III—International Trade Administration, Department of Commerce (Parts 300—399)

303 Nomenclature change 56555
303.2 (a)(13) and (14) amended 56555
303.5 (b)(6) revised 56556

Chapter VII—Bureau of Industry and Security, Department of Commerce (Parts 700—799)

732 Authority citation revised 50472
732.3 (n)(1) amended 50472
732.5 Heading revised 50472
734.4 (b) revised 35784
738 Authority citation revised 60289
738 Supplement No. 1 amended 60289
740 Authority citation revised 50472, 68979
740.1 Heading revised; (d) amended 50472
740.2 (a)(8) added; interim 16211
740.9 (a)(2)(i) revised 35784
740.10 (a)(3)(v) redesignated as (a)(3)(vi); new (a)(3)(v) and (c) added; interim 16211
740.11 (a)(2) revised 10589
Supplement No. 1 revised 10590
(a)(2) introductory text revised; (a)(2)(iv)(G) and Supplement No.1 amended 68979
740.13 (f) added; interim 16211
(d)(1) Footnote 1 revised 50472
740.14 (b)(4) amended; (d) and (f) revised 35784
740.15 (c)(1)(iv) and (2)(iv) revised 50472
740.17 (b)(3)(iii)(H) revised 35785
740 Supplement No. 1 amended 16146, 60289
742.2 (a)(3) and (b) revised 34529
(b)(1) corrected 67031
742.5 (c)(1) amended 16147
742.6 (a)(2) and (c) revised; (b)(3) added; interim 16211
742.8 (a)(4)(ii) amended; interim 16212
742.9 (a)(3)(ii) amended; (b)(1)(vi) revised; (b)(1)(vii) and (viii) redesignated as (b)(1)(ix) and (x); new (b)(1)(vii), (viii), and (xi) added; interim 16212
742.10 (a)(4)(ii) amended; (b)(1)(vi) revised; (b)(1)(vii), (viii), and (ix) redesignated as (b)(1)(ix), (x), and (xi); new (b)(1)(vii) and (viii) added; interim 16212
742.15 (b)(1) amended; (b)(3)(ii) revised 35785
742.19 (a)(3)(ii) and (b)(3) amended; (b)(1)(xi) revised; (b)(1)(xii) through (xvii) redesignated as (b)(1)(xiv) through (xx); new (b)(1)(xii), (xiii), and (xxi) added; interim 16212
742 Supplement No. 2 amended; interim 16212
Supplement No. 5 added 35785
743.1 (b)(1) and (c) revised; (e)(2) removed 10591
(c)(1)(ii), (vi), (viii) and (2) revised; (c)(1)(v) amended 68980
744 Authority citation revised 1797, 50472
744.1 (a) revised; interim 34194
744.7 (b)(1)(iv) and (2)(iv) revised 50472
744.12 Added; interim 34194
744.13 Revised; interim 34194
744.14 Revised; interim 34195
744.17 Added 1797
744 Supplement No. 1 added 1797
Supplement No. 1, Category 3 (ECCN 3A001) amended 1798
745 Supplement No. 2 amended 34529
748.3 (a) amended; (d) revised 35785
748 Supplements No. 1 and 2 amended 35786
750 Authority citation revised 50472
750.7 (b) amended 50473
752 Authority citation revised 50473
752.7 (b)(1) amended 50473
752.15 (a) revised 50473
754 Authority citation revised 50473
754.2 (h)(2), (i)(3) and (j)(2) revised 50473
754.4 (c)(4) and (d)(3)(ii) revised 50473
758 Authority citation revised 50473
758.1 (b)(1), (2) and (3) revised; (e) amended 50473
758.2 Introductory text and (c)(3) revised; (a) amended 50473
758.7 (b)(1)(i) and (6) amended 50474
758.9 Revised 50474
762.2 (b)(4) through (41) redesignated as (b)(6) through (43); new (b)(4) and (5) added; interim 16213
770 Authority citation revised 50474
770.2 (m) revised 35786
(e)(2)(ii) and (f) amended 50474
772 Authority citation revised 50474, 54656
772.1 Amended 10591, 50474, 54656, 60289
Amended; interim 34195
Amended 68980
774 Authority citation revised 54656
Supplement No. 1, Category 2 (ECCN 2A001, 2B001, 2B003 and 2B006) amended 10592
Supplement No. 1, Category 3 (ECCN 2A001, 2A002, 3B001, 3B991, 3C004, 3E001, 3E002 and 3E003) amended 10593
Supplement No. 1, Category 4 (ECCN 4A003, 4D003 and 4D993) amended 10598
Supplement No. 1, Category 5 (ECCN 5A001, 5A991 and 5B001, 5E001 and 5E991) amended 10599
Supplement No. 1, Category 5 (ECCN 5A002, 5B002 and 5E002) amended 10601
Supplement No. 1, Category 6 (ECCN 6A001, 6A005, 6A008, 6C992, 6C994 and 6D003) amended 10602
Supplement No. 1, Category 7 (ECCN 7A003, 7D002 and 7D003) amended 10602
Supplement No. 1, Category 8 (ECCN 8A002, 8A018 and 8A992) amended 10606
Supplement No. 1, Category 9 (ECCN 9A012, 9D001, 9D002, 9D003 and 9D102) amended 10607
Supplement No. 2 revised 10608
Supplement No. 1, Category 1 (ECCN 1A101, 1A102, 1B101, 1B102 and 1B115) amended 16147
Supplement No. 1, Category 1 (ECCN 1B117, 1B118, 1B119, 1C010, 1C101 and 1C102) amended 16148
Supplement No. 1, Category 1 (ECCN 1C107, 1C111, 1C118, 1D102 and 1D002) amended 16149

CHANGES JANUARY 2, 2003 THROUGH DECEMBER 31, 2003

CHANGES JANUARY 2, 2003 THROUGH DECEMBER 31, 2003

TITLE 15 Chapter VII—Con.

Supplement No. 1, Category 1 (ECCN 1D101, 1D103, 1E001, 1E101 1E102, 1E103 and 1E104) amended 16150
Supplement No. 1, Category 2 (ECCN 2B009, 2B104, 2B109 and 2B116) amended 16151
Supplement No. 1, Category 2 (ECCN 2B119, 2B120, 2B121, 2B122, 2D101 and 2E001) amended 16152
Supplement No. 1, Category 2 (ECCN 2E002 and 2E101) and Category 3 amended (ECCN 3A001 and 3A101) 16153
Supplement No. 1, Category 3 (ECCN 3D101, 3D102, 3E101) and Category 4 (ECCN 4D001, 4D002, 4D102, 4D994 and 4E001) amended 16154
Supplement No. 1, Category 5 (ECCN 5A101, 5D101, 5E101 and 5E111) and Category 6 (ECCN 6A002, 6A102, 6A103, 6A107 and 6A108) amended 16155
Supplement No. 1, Category 6 (ECCN 6B108, 6D102, 6D103, 6D104, 6E101 and 6E102) and Category 7 (ECCN 7B001, 7B003, 7B101 and 7B102) amended 16156
Supplement No. 1, Category 7 (ECCN 7B104, 7D101, 7D102, 7E001, 7E101 and 7E104) and Category 9 (ECCN 9A106, 9A110, 9A115, 9A117 and 9B005) amended 16157
Supplement No. 1, Category 9 (ECCN 9B106, 9B116, 9C110, 9D001 and 9D002) amended 16158
Supplement No. 1, Category 9 (ECCN 9D101, 9D102, 9D104, 9D105, 9E101 and 9E102) amended 16159
Supplement No. 1, Category 2 (ECCN 2A983, 2A993, 2D983, 2E001, and 2E002) amended; interim 16213
Supplement No. 1, Category 2 (ECCN 2E983) amended; interim 16214
Supplement No. 1, Category 1 (ECCN 1C351) amended 34529
Supplement No. 1, Category 1 (ECCN 1C353, 1C991) amended 34530
Supplement No. 1, Category 2 (ECCN 2B350) amended 34531
Supplement No. 1, Category 2 (ECCN 2B352, 2E001) amended 34532
Supplement No. 1, Category 2 (ECCN 2E002) amended 34533
Supplement No. 1, Category 5 (ECCN 5A002) amended 35786
Supplement No. 1, Category 6, corrected (ECCN 6E001 and 6E002) 38599
Supplement No. 1, Category 1 (ECCN 1C111) amended 54657
Supplement No. 1, Category 7 (ECCN 7A005) amended 54657
Supplement No. 1, Category 7 (ECCN 7A103) amended 54657
Supplement No. 1, Category 7 (ECCN 7A105) amended 54657
Supplement No. 1, Category 7 (ECCN 7A994) amended 54657
Supplement No. 1, Category 9 (ECCN 9A106) amended 54658
Supplement No. 1, Category 1 (ECCN 1B001) amended 68980
Supplement No. 1, Category 1 (ECCN 1C006) and Category 2 (ECCN 2B006) amended 68981
Supplement No. 1, Category 3 (ECCN 3A001) amended 68982
Supplement No. 1, Category 3 (ECCN 3A002 and 3A991) amended 68984
Supplement No. 1, Category 3 (ECCN 3B001) amended 68985
Supplement No. 1, Category 3 (ECCN 3E001 and 3E002) and Category 4 (ECCN 4A002 and 4A003) amended 68986
Supplement No. 1, Category 4 (ECCN 4D001, 4D994 and 4E001) amended 68987
Supplement No.1, Category 4 (ECCN 4E992) and Category 5 (ECCN 5A001 and 5A991) amended 68988
Supplement No.1, Category 5 (ECCN 5B001, 5D001 and 5E001) amended 68990
Supplement No. 1, Category 5 (ECCN 5A002) and Category 6 (ECCN 6A001) amended 68991
Supplement No. 1, Category 6 (ECCN 6A002) amended 68992

CHANGES JANUARY 2, 2003 THROUGH DECEMBER 31, 2003

Supplement No. 1, Category 6 (ECCN 6A003) amended 68993
Supplement No. 1, Category 6 (ECCN 6A004 and 6A008) amended 68994
Supplement No.1, Category 6 (ECCN 6A992, 6E001 and 6E002) amended 68995
Supplement No. 1, Category 7 (ECCN 7A003) amended; Supplement No. 3 revised 68996
Supplement No. 1, Category 2 (ECCN 2E001) corrected 67031
Supplement No. 1, Category 2 (ECCN 2E002) corrected 67032

Chapter VIII—Bureau of Economic Analysis, Department of Commerce (Parts 800—899)

801.9 (c)(4) added; eff. 1-15-04 69956
(c)(5) added; eff. 1-30-04 75409
(c)(6) added; eff. 1-30-04 75411
806.15 (h)(1) and (2) revised 3813
(i) revised; eff. 1-5-04 67940
806.17 Revised 1532

Chapter IX—National Oceanic and Atmospheric Administration, Department of Commerce (Parts 900—999)

902 Technical correction 2636
902.1 (b) table amended (OMB numbers) 209, 2192, 12815, 24617, 49698, 61340, 64987
(b) table corrected 62501
911.3 (p) through (s) revised; (t) added 45161
911.4 (c)(3) and (4) added 45161
911.5 (c) and (e)(1) revised; (e)(3) and (4) added 45161
911.6 Revised 45161
911 Appendix A revised 45161
922 Temporary regulations 39005
Regulation at 68 FR 39005 corrected 43922

Chapter XX—Office of the United States Trade Representative (Parts 2000—2099)

2016 Added; interim 5543
Revised 43924

Proposed Rules:

30 60301
303 45177
700—799 (Ch. VII) 60030
740 ....60891, 64009
742 64009
748 64009
754 64009
764 54402
766 54402
772 64009
774 60891
801 ....51939, 55202, 55204, 59750
806 51942
922 62033
930 ....34851, 40207

TITLE 16—COMMERCIAL PRACTICES

Chapter I—Federal Trade Commission (Parts 0—999)

303.7 (m) amended 3816
304 Request for public comment 9856
305 Energy efficiency ranges 38175, 65631
305.8 (b) revised 8449
305.9 (a) revised 23586
305.10 (a) revised 8449
305.11 (a)(5)(i)(A) revised; (a)(5)(i)(L) added 36463
(a)(5)(i)(H)(2) amended; eff. 2-25-04 55821
305 Appendix L amended 36463
Appendix L amended; eff. 2-25-04 55822
Appendix C2 revised; Appendices H, I, and L amended 47451
Appendix F removed; new Appendices F1 and F2 added; eff. 2-23-04 65834
310 Revised 4669
Compliance notification 16414
310.8 Added 45144
602 Added; interim 74469
801.1 (h) revised 2430
801.21 Introductory text revised 2430
803.9 (a) *Examples 7* and *8* added; (c) revised 2431
803.20 (c) and example revised 2431
803 Appendix revised 2431

CHANGES JANUARY 2, 2003 THROUGH DECEMBER 31, 2003

TITLE 16

Chapter II—Consumer Product Safety Commission (Parts 1000—1799)

1000.16 Amended 57799
1000.27 Amended 57799
1500.12 (a)(2) added 19147
Regulation at 68 FR 19147 effective date confirmed 38176
1500.17 (a)(13) and (b) added 19147
Regulation at 68 FR 19147 effective date confirmed 38176
1500.83 (a)(36)(i) revised 4699
1500.85 (a)(14) added 4699
1500.86 (a)(7) and (8) amended 70140
1512 Authority citation revised 7073
1512.2 (a) revised 7073
1512.18 Heading revised; (o)(2)(iv) amended 52691

Proposed Rules:

0—999 (Ch. I) 2465
228 50984
305 16231
309 24669
310 16238
313 75164
460 41872
602 74529
1000—1799 (Ch. II) 60629
1026 20356
1500 ....35191, 74878
1700 35614

CHANGES APRIL 1, 2003 THROUGH DECEMBER 31, 2003

TITLE 17—COMMODITY AND SECURITIES EXCHANGES

Chapter I—Commodity Futures Trading Commission (Parts 1—199)

1.35 (a-1)(5) revised 34794
4.5 (c)(2)(i) and (ii) removed; (c)(2)(iii) and (iv) redesignated as (c)(2)(i); new (c)(2)(i), (ii) and (f)(2) revised; (g) added 47230
4.7 (a)(2)(vi), (3)(vii) and (d)(1)(vii) revised 47231
4.10 (m) added 42967
4.12 (b)(3)(vi) revised 47231
4.13 (c) and (d) redesignated as (d) and (e); (a)(1)(iv) amended; (a)(2), (b), new (d) and (e) revised; introductory text, (a)(3), (4), (5), new (c) and (f) added 47231
(e)(2)(i)(B) and (ii) corrected; (e)(iii) added 52837
Introductory text corrected 59113
4.14 Introductory text and (a)(10) added; (a)(8) and (c) revised; (a)(9)(ii) amended 47233
(a)(8)(iii)(A)(2) and (c)(2) corrected 52837
(a)(8)(i)(D) corrected 59114
4.21 (a) revised 47234
4.22 (a) introductory text, (c) introductory text, (h)(1) and (3) revised; (a)(4), (c)(6), (i) and (j) added 47234
(c) corrected; (j) introductory text, (A), (B) and (ii) redesignated as (j)(1), (1)(i), (ii) and (2) 52837
4.25 (a)(1)(ii)(H) added 42967
4.31 (a) revised 47235
(a) corrected 59114
4.35 (a)(7) and (8) redesignated as (a)(8) and (9); new (a)(7) added 42967
(a)(1)(viii) revised 47235
4 Appendices A and B added 47236
Appendix A corrected 52837
Appendix B corrected 53430
18.04 correctly removed: CFR correction 48549
30 Order 39006
Authority citation revised 40499
Technical correction 46446
30.5 Introductory text, (a) and (b) revised; (e) removed 40499
30 Appendix D redesignated from Part 40 Appendix C; new Appendix D revised 33624
Appendix C amended 58587
40 Appendix C redesignated as Part 30 Appendix D 33624
42 Added 25159

Chapter II—Securities and Exchange Commission (Parts 200—399)

200.30-13 Revised 50954
201.100—201.900 (Subpart D) Authority citation revised 35788
201.161 (a) amended; (b) introductory text and (1) revised; (b)(2) redesignated as (c)(1); new (b)(2) and (c)(2) added 35788
201.230 (d) amended 35789
201.360 (a) redesignated as (a)(1); (a)(2) and (3) added 35789
201.450 (a) amended 35789
201.900 (a)(1)(i) removed; (a)(1)(ii), (iii) and (iv) redesignated as new (a)(1)(i), (ii) and (iii); new (a)(1)(iii) revised 35789
202.3a (c) added 50955
210 Authority citation revised 36660
210.1-02 (a) redesignated as (a)(1); (a)(2) added; authority citation removed 36660
210.2-02 Heading, (a) heading, (b) heading, (c) heading and (d) heading revised; (f) added 36660
210.3-01 (e)(1) and (i)(2) revised 17880
210.3-12 (g)(1) revised 17881
211 Staff accounting bulletin 26840, 74436
Interpretive releases 75065
228 Policy statement 15939
Authority citation revised 18817, 36660, 64968, 67008, 69220
228.307 Revised 36660
228.308 Added 36661
228.401 (f) added 18817
(e)(2)(iv) amended 36661
(g) added 67008
(g) correctly added 69220
228.601 (a)(1) amended; Exhibit table, (b)(7), (11) heading and (27) through (98) revised 36661
228.703 Added 64968

CHANGES APRIL 1, 2003 THROUGH DECEMBER 31, 2003

TITLE 17 Chapter II—Con.

229 Policy statement 15939
Authority citation revised 18817, 36663, 64969, 67009, 69221
229.307 Revised 36663
229.308 Added 36663
229.401 (h) *Instruction 3* revised; (i) added 18817
(h)(2)(iv) amended 36663
(j) added 67009
(j) correctly added 69221
229.601 (a)(1) amended; Exhibit table and (b)(27) through (98) revised 36663
229.703 Added 64969
230 Authority citation revised 57777
230.110 (b) revised 25798
230.134 (a)(3)(iii), (13) and authority citation removed; (a)(3)(iv) and (14) redesignated as new (a)(3)(iii) and (13); new (a)(3)(iii) amended; (e) revised 57777
230.156 (b)(2)(i) revised; authority citation removed 57777
230.482 Revised 57777
231 Interpretive releases 75065
232 Technical correction 53289
232.12 (b) revised 25799
232.13 (a)(4) added 25799
232.101 (a)(1)(iii) revised; (b)(4) removed; (b)(5) through (10) redesignated as (b)(4) through (9) 25799
232.104 (a) revised 25799
232.201 (a) introductory text revised 25799
232.301 Revised 24346, 44878
239 Authority citation amended 25799
239.15a Form N-1A amended 57780
239.17a Form N-3 amended 57780, 57781
239.17b Form N-4 amended 57781, 57782
239.17c Form N-6 amended 57782
239.62 Removed 25799
239.144 (c) amended 25799
240 Authority citation revised 18818, 36665, 64970, 67009, 69221
Authority citation amended 46451
240.0-2 (b) revised 25799
240.10A-3 Added 18818
240.10b-18 Revised 64970
240.12b-15 Revised 36665
240.13a-14 (c) removed; (d), (e) and (f) redesignated as (c), (d) and (e); (a), (b), new (c), (d) introductory text and (e) revised; new (f) added 36665
240.13a-15 Revised 36666
240.13b2-2 Revised 31830
240.14a-101 Amended 18821, 67009
Corrected 69221
240.14Ad-7 (i) amended 74401
240.15d-14 (c) removed; (d), (e) and (f) redesignated as (c), (d) and (e); (a), (b), new (c), (d) introductory text and (e) revised; new (f) added 36666
240.15d-15 Revised 36667
240.16a-3 (k) added; (h) revised 25799
240.17a-5 (c)(1) introductory text amended; (c)(2) introductory text and (3) revised; (c)(5) added 46452
240.17f-1 (c)(2)(i) amended; (c)(2)(ii) and (iii) redesignated as (c)(2)(iii) and (iv); (a)(6), (7), (8), new (c)(2)(ii) and (d)(3) added 74400
240.17Ad-7 (f) introductory text added; (f)(5)(ii) amended 75054
240.17Ad-12 (a)(1) amended 74401
240.17Ad-19 Added 74401
241 Policy statement 25283, 32311, 65822
Interpretive releases 75065
244 Policy statement 15939
249 Policy statement 15939
Authority citation amended 18821, 36667
Authority citation revised 64972, 67010, 69222
249.103 Form 3 amended 25800
249.104 Form 4 amended 25801
249.105 Form 5 amended 25802
249.220f Form 20-F amended 18821, 36668, 64972
249.240f Form 40-F amended 18822, 36670
249.308 Authority citation revised 64972
249.308a Form 10-Q amended 36667, 64974, 67011
Form 10-Q corrected 69223
249.308b Form 10-QSB amended 36667. 64974, 67011
Form 10-QSB corrected 69223
249.310 Form 10-K amended 36668, 64974
249.310b Form 10-KSB amended 36668, 64974
249.330 Form N-SAR amended 36672

CHANGES APRIL 1, 2003 THROUGH DECEMBER 31, 2003

249.331 Form N-CSR amended 18822, 36672, 64975, 67011
Form N-CSR corrected 69223
249.445 Removed 25800
250.21 (b)(1) revised 25800
259.601 Removed 25800
260.0-5 (b) revised 25800
269.6 Removed 25800
270 Authority citation amended 36671
270.0-11 Added 25146
270.3a-8 Added 37052
270.8b-15 Amended 36671
270.23c-1 (a)(11) revised; eff. 7-15-04 64975
270.30a-2 Revised 36671
(a) and (b) amended 67011
Corrected 69223
270.30a-3 Revised 36671
270.34b-1 Introductory text note added; (a) and (b)(1)(i) revised; (b)(1)(ii)(A), (B), (C), (iii)(A) through (E), (2) and (3) amended 57779
270.38a-1 Added 74729
274 Authority citation amended 36672
274.11A Form N-1A amended 57780
274.11b Form N-3 amended 57780, 57781
274.11c Form N-4 amended 57781, 57782
274.11d Form N-6 amended 57782
274.101 Form N-SAR amended 36672
274.128 Form N-CSR amended 18822, 36672, 64975, 67011
Form N-CSR corrected 69223
274.201 Removed; eff. 7-15-04 64975
274.202 Form 3 amended 25800
274.203 Form 4 amended 25801
Form 4 corrected 37044
274.401 Removed 25803
275.0-4 (a) revised 42248
275.04 (a) revised 42248
275.203-1 (d) amended 42248
275.203-3 (b)(3) and note amended 42248
275.203A-6 Removed 42248
275.204-1 Note added; (b) revised; (d) amended 42248
275.204-2 (a)(17) added; (e)(1) revised 74730
275.206(4)-2 Revised 56700
Corrected 61555
275.206(4)-7 Added 74730
279.1 Form ADV amended 42249, 56701, 74730
279.2 Form ADV-W amended 42249
279.3 Form ADV-H amended 42250

Proposed Rules:

1 ....38655, 40835, 46516
36 66032
143 69634
160 75164
200 68186
201 68186
210 61720
239 ....54644, 58226, 61720, 70402, 74732
240 ....15688, 27722, 36951, 48724, 54590, 60784, 61720, 62872, 62910, 62972, 68186
242 62972
248 75164
249 ....54590, 60784
270 ....61720, 70388, 74820
274 ....58226, 60784, 61720, 70402, 74732
275 58226
403 69059

TITLE 18—CONSERVATION OF POWER AND WATER RESOURCES

Chapter I—Federal Energy Regulatory Commission, Department of Energy (Parts 1—399)

2.1 (a)(1)(xi)(K) redesignated as (a)(1)(xi)(L); new (a)(1)(xi)(K) added 51115
2.1c Added 46455
2.7 (b) amended 51115
4.30 (a) revised; (b)(9)(ii) and (23) amended 51115
4.32 Amended; (b)(2) revised 51115
(k) added 52094
(a)(5)(vi), (b)(2) and (h) corrected amended 61742
4.33 (a)(2) redesignated as (a)(3); new (a)(2) added; (b) revised 51116
4.34 (b)(1), (4)(i) and (h) amended; (b)(5) added; (e) and (i)(5) revised; (i)(9) removed 51116
(i)(9) added 52094
(b)(5)(ii) and (iii) correctly designated as (b)(5)(iii) and (iv); new (b)(5)(ii) correctly added 61742
4.35 (f)(1)(iii) amended 51117
4.37 Introductory text and (b)(1) amended 51117

CHANGES APRIL 1, 2003 THROUGH DECEMBER 31, 2003

TITLE 18 Chapter I—Con.

4.38 Amended; (f)(7) and (h) removed; (a)(2) through (7), (f)(8) and (9) redesignated as (a)(4) through (9), (f)(7) and (8); new (a)(2), (3) and (e)(4) added; new (a)(4), (b) and (g)(2) revised 51117
(h) added 52094
(a)(4) and (b) corrected 61742
4.39 (a) and (b) introductory text revised; (e) added 51119
(a) corrected 61742
4.40 (b) amended 51119
4.41 (c)(4)(i), (iii), (e)(4)(iii), (iv), (7), (8), (f)(9)(i) and (h)(2) amended; (e)(4)(v), (9), (10) and (h)(3)(iv) added; (h) introductory text and (4)(ii) revised 51119
(h) introductory text corrected 61742, 63194
(h) corrected 69957
4.51 (c)(2)(i) and (iii) amended; (e)(4), (g) and (h) revised; (e)(7), (8) and (9) added 51120
(e)(7) corrected 61742
4.60 (b) amended 51120
4.61 (c)(1)(vii) amended; (c)(1)(x) and (3) through (9) added; (e) and (f) revised 51120
(c)(4) corrected 61742
4.70 Amended 51120
Corrected 61742
4.81 (b)(5) revised 51120
4.90 Amended 51121
4.92 Amended; (a)(2), (d) and (f) revised 51121
4.93 (a) amended 51121
4.101 Amended 51121
4.107 (d) and (f) revised 51121
4.200 (c) amended 51121
5 Added 51121
5.1 (d)(1) correced 61742
(b) corrected 69957
5.3 (c)(1)(ii)(F) corrected 61742
5.5 (b) introductory text and (c) corrected 69957
5.6 (a)(1) and (d)(4) corrected 69957
5.7 Corrected 61742
5.9 (c) corrected 61742
(c) corrected 69957
5.15 (c)(7) and (f) corrected 61742
5.18 (a)(3)(i)(A) corrected 61742
(a)(5)(iii) corrected 69957
5.19 (d) corrected 61743
(d) correctly removed; (e) correctly redesignated as new (d) 69957
5.20 (b)(2)(iii) correctly redesignated as (b)(3) 61743
5.22 (a) introductory text and (1) corrected 61743
5.24 (c) corrected 61743
5.27 (d) corrected 61743
5.28 (c) corrected 61743
9.1 Amended 51139
9.10 Amended 51139
11 Appendix A revised 67592
16 Nomenclature change 51139
16.1 (c) added 51139
16.6 (b)(9), (10)(ii), (iii)(B), (iv) amended; (b)(10)(v) added; (d) revised 51139
16.7 (d) revised; (e)(1), (3) and (g) amended 51139
(d)(7) added 52095
16.8 (c)(1), (ii), (2), (4)(ii), (d)(1), (h), (i)(1), (2)(i) and (iii) amended; (f)(7) and (j) removed; (a)(2), (3) and (f)(8) redesignated as (a)(4), (5) and (f)(7); new (a)(2), (3) and (e)(4) added; new (a)(4) and (b) revised 51140
(j) added 52095
(b)(2) and (c)(2) corrected 61743
16.9 (d)(1)(iii) amended 51142
16.10 (d) and (f) removed; (e) redesignated as new (d); new (d) revised 51142
16.11 (a)(2) removed 51142
16.19 (b)(3) and (4) removed; (b)(5) redesignated as (b)(3) 51142
16.20 (c) revised 51142
35.18 Added 19619
35.28 (d) introductory text amended; (f) added 49929
Compliance deadline date extended 69599
37 Heading revised 69157
37.4 Removed 69157
37.6 (g)(3) and (4) amended 69157
101 Amended 19619, 19620, 19621
Amended; interim 40508
Regulation at 68 FR 40508 confirmed; amended 62002
141.300 (d) added 52095
141.500 Added; interim 40508
Regulation at 68 FR 40508 confirmed; revised 62003
153.13 Added 31604

CHANGES APRIL 1, 2003 THROUGH DECEMBER 31, 2003

154.312 (d) introductory text amended 19622
154.315 Added 19622
157.6 (d)(6) added 52095
157.10 (d) added 52095
157.14 (a) introductory text amended 52096
157.16 Introductory text amended 52096
157.22 (e)(9) added 52096
157.202 (b)(2)(i) amended; (b)(2)(ii)(C) revised; (b)(13) added 31604
157.203 (d)(1) amended 31605
(d)(4) added 52096
157.205 (a) introductory text revised 31605
157.207 Introductory text revised 31605
157.208 (a) revised 31605
161 Removed 69157
201 Amended 19622, 19623, 19624, 34795
Amended; interim 40509
Regulation at 68 FR 40509 confirmed; amended 62003
250.16 (a) and (e) amended 69157
260.400 Added; interim 40509
Regulation at 68 FR 40509 confirmed; revised 62003
284.13 (a) amended 69157
284.286 (c) amended 69157
284.288 Added 66336
284.402 (a) amended 66337
284.403 Added 66337
346.3 Added 19625
352 Amended 19625, 19626
Amended; interim 40509
Regulation at 68 FR 40509 confirmed; amended 62004
357.5 Added; interim 40510
Regulation at 68 FR 40510 confirmed; revised 62004
358 (Subchapter S) Added 69157
375.303 Introductory text added; (a) revised 25816
375.307 (f)(3) revised 25816
375.308 (w)(3), (4), (x)(5) and (6) amended; (w)(5) and (x)(7) added 31605
(c)(11), (k)(1), (2)(ii) and (3) amended; (aa) added 51142
375.312 Heading and introductory text revised 25816
375.314 Added 25816
376.204 (b)(2)(i), (v) and (x) revised 25816
381.302 (a) amended 50697
381.303 (a) amended 50697
381.304 (a) amended 50697
381.305 (a) amended 50697
381.403 Amended 50697
381.505 (a) amended 50697
381.801 Amended 50697
385.214 (a)(2) and (3) revised 51142
385.2001 Amended 51143
385.2003 Amended 51143
388.112 Heading and (b) through (e) revised; (a)(3) added 46459
388.113 (d)(3)(i) and (ii) revised 46460

Chapter XIII—Tennessee Valley Authority (Parts 1300—1399)

1301.2 Revised 28710
1302.2 Introductory text, (b), (c) and concluding text amended 51355
1302.3 (e) added 51355
1302.4 (b)(1) introductory text amended 51355
1302.5 (a) and (b) amended 51355
1302.6 (b) and (d) amended 51355
1302.7 (b)(3)(ii) and (c)(3)(ii)(B) amended 51355
1302.9 (e) amended 51355
1302.10 (f) amended 51355
1302.12 (a) introductory text amended 51355
1304 Revised 46937
1304.2 OMB number pending in part 46936
1305 Removed 17546
1307.1 (k) added 51356
1307.3 Amended 51356
1307.4 Heading revised; (b)(1) introductory text, (i) through (vii), (2), (3)(ii), (4) introductory text, (i), (c) and (d) amended 51356
1307.5 (c)(8), (d) and (e)(2)(i) amended 51356
1307.6 Heading revised; (a), (b)(1), (2) introductory text, (c) and (d)(1) amended 51356
1307.7 (a) and (b) amended 51356
1307.8 (b) and (d) amended 51356
1307.10 (c) amended 51356
1307.11 (e) amended 51356
1307.12 (f) amended 51356
1307.13 (a)(2) and (b) amended 51356
1309.1 (h) through (l) redesignated as (i) through (m); new (h) added 51357

CHANGES APRIL 1, 2003 THROUGH DECEMBER 31, 2003

TITLE 18 Chapter XIII—Con.

1309.2 Amended 51357
1309.4 Heading revised 51357
1309.9 (a) and (b) amended 51357
1309.10 (a) amended 51357
1309.12 (a) and (c) amended 51357
1309.14 (a) and (d)(2) amended 51357
1309.15 (b) and (c)(2) amended 51357
1309.16 Amended 51357
1309.17 (e) and (f)(3) amended 51357
1309.18 (c) amended 51357

Proposed Rules:

4 ....18538, 19607
16 ....18538, 19607
35 ....24679, 49974
141 ....18538, 19607, 40340
157 ....18538, 19607
260 40340
284 ....40207, 46133
357 40340
375 40340

TITLE 19—CUSTOMS DUTIES

Chapter I—Bureau of Customs and Border Protection, Department of Homeland Security; Department of the Treasury (Parts 1—199)

Chapter I Heading revised 51869
0 added 51869
4 Authority citation revised 68168
4.5 (a) amended 68168
4.7 (b)(1) and (b)(3)(i) amended; (b)(2) revised; (b)(3)(iii) and (5) added 68168
4.7a (c)(4)(viii) and (ix) revised; (c)(4)(xiii) and (xiv) amended; (c)(4)(xv) and (xvi) added 68169
4.20 (a), (b) and (c) table amended 48280
10 Authority citation amended 43624
Technical correction 67338
Regulation at 68 FR 14486 authority citation corrected; CFR correction 67338
10.184 Undesignated center heading and section removed 43624
10.201 Regulation at 68 FR 14486 correctly revised; CFR correction 67338
10.202 Regulation at 68 FR 14486 introductory text corrected; (b)(1) through (8) correctly removed; new (b)(1) through (4) correctly added; CFR correction 67338
10.208 Regulation at 68 FR 14487 corrected; CFR correction 67338
10.228 Revised; interim 56169
10.241 Regulation at 68 FR 14487 undesignated center heading and section correctly added; CFR correction 67338
10.242 Regulation at 68 FR 14487 correctly added; CFR correction 67338
10.243 Regulation at 68 FR 14487 correctly added; CFR correction 67338
10.244 Regulation at 68 FR 14487 correctly added; CFR correction 67338
10.245 Regulation at 68 FR 14487 correctly added; CFR correction 67338
10.246 Regulation at 68 FR 14487 correctly added; CFR correction 67338
10.247 Regulation at 68 FR 14487 correctly added; CFR correction 67338
10.248 Regulation at 68 FR 14487 correctly added; CFR correction 67338
10.251 Regulation at 68 FR 14497 undesignated center heading and section correctly added; CFR correction 67349
10.252 Regulation at 68 FR 14497 correctly added 67349
10.253 Regulation at 68 FR 14497 correctly added 67349
10.254 Regulation at 68 FR 14497 correctly added 67349
10.255 Regulation at 68 FR 14497 correctly added 67349
10.256 Regulation at 68 FR 14497 correctly added 67349
10.257 Regulation at 68 FR 14497 correctly added 67349
12.104g (a) and (b) amended 51904, 55004
(a) table corrected 58371
24.22 (g)(2) through (7) redesignated as (g)(3) through (8); (b)(3), (4)(iv), (c)(3), (e)(1), (2), (g)(1), new (g)(3), (4), (5), (h) and (i) revised; (d)(3), (4)(ii)(5), new (g)(7) amended; new (g)(2) added 43627
24.25 (a), (c)(2) and (d) amended 43630
101.3 (b)(1) amended 42587, 42589
102.20 Table amended 43631
103 Authority citation amended 47454, 68169
103.31a Added 68169
103.35 Added; interim 47454
111.1 Amended 47460
111.13 (b) amended; interim 31977
111.19 (c) and (f)(4) revised 43630
111.96 (b) revised; (c) amended 43630
113.62 (j) heading revised; (j) existing text designated as (j)(1); (j)(2) added; (l)(1) amended 68169
113.64 (a) amended; (c) revised 68169
122 Authority citation revised 68170
122.12 (c) amended 68170
122.14 (d)(4) and (5) redesignated as (d)(5) and (6); new (d)(4) added; new (d)(5) revised 68170
122.15 (b) amended 42589, 50698
122.33 (a) introductory text and (1) revised 68170
122.38 (c) amended; (g) added 68170
122.41 Introductory text revised; (a) amended; (b) redesignated as (c); new (b) added 68170
122.48 (a) revised 68170
122.48a Added 68170
122.66 Added 68173
123 Authority citation amended 68173
123.8 (a) and (d) amended 68173
123.91—123.92 (Subpart J) Added 68173
133.27 Revised 43637
148.87 (b) amended 50699
163 Technical correction 67338
Regulation at 68 FR 14500 Appendix corrected 67352
178.2 Table corrected (OMB numbers) 24052
Table amended (OMB numbers) 68175
191.26 (b)(4) example amended 50703
192 Authority citation revised 68176
192.14 Added 68176

Chapter II—United States International Trade Commission (Parts 200—299)

201.1 Revised 32973

CHANGES APRIL 1, 2003 THROUGH DECEMBER 31, 2003

201.2 (c) revised 32973
201.3 (c) revised 32973
201.3a (a) revised 32973
201.4 (d) revised 32974
201.6 (a)(2), (d), (e)(3) and (g) revised 32974
201.8 (a), (c) and (d) revised 32974
201.13 (f) and (i)(1) revised 32974
201.14 (a) revised 32975
201.17 (a)(1) revised 32975
201.18 (b), (d) introductory text and (e) revised 32975
201.19 (b) amended 32975
201.21 (a) revised 32975
201.31 Heading and (c) revised 32975
201.33 Removed 32975
201.170 (c) revised 32975
201.201—201.208 (Subpart H) Authority citation revised 32976
201.201 (f), (i) and (m) revised 32976
201.202 (a) and (b)(4) revised 32976
201.204 (a)(16)(ii), (g)(1), (2), (h)(1)(iii), (2)(iii), (3), (4)(ii), (j) and (n) revised 32976
201.206 (d), (f)(3) and (g)(1)(iv) revised 32976
201.207 (b)(3) revised 32976
204 Authority citation revised 32976
204.1 Footnote 5 redesignated as Footnote 1 32977
204.2 Footnote 6 redesignated as Footnote 2 32977
206.3 (b) revised 32977
206.8 (b) revised 32977
206.17 (a)(2), (b)(2), (g)(1) and (3) revised 32977
206.44 (a), (c)(1) and (3) revised; (j) redesignated as (k); new (j) added; interim 65167
206.44a Added; interim 65168
207.6 Removed 32978
207.7 (a)(2), (b)(2) and (g)(1) revised 32978
207.62 (b)(2) revised 32978
207.64 (b) revised 32978
210.4 (f)(2) revised 32978
210.8 (a) revised 32978
212.29 Revised 32979

Chapter IV—Bureau of Immigration and Customs Enforcement; Department of Homeland Security (Parts 400—599)

Chapter IV Established 51870

CHANGES APRIL 1, 2003 THROUGH DECEMBER 31, 2003

TITLE 19

Proposed Rules:

4....43574
101....42650
103....43574, 48327
113....43574
122....43574
123....43574
141....50733
191....56804
192....43574

TITLE 20—EMPLOYEES' BENEFITS

Chapter II—Railroad Retirement Board (Parts 200—399)

200.4 (d), (h), (i) and (m) revised; (j) introductory text, (2), (k), (l), (n)(2) and (p) amended....61621
206 Added....51153
218.9 (a)(2) amended....39010
Regulation at 68 FR 39010 corrected....45315
218.12 (b)(2)(ii) amended....39010
Regulation at 68 FR 39010 corrected....45315
218.13 (b)(1)(ii) and (2)(ii) amended....39010
Regulation at 68 FR 39010 corrected....45315
218.16 (b)(2)(ii) amended....39010
Regulation at 68 FR 39010 corrected....45315
218.17 (b)(2)(ii) amended....39010
Regulation at 68 FR 39010 corrected....45315
218.36 (a)(3) and (b) amended....39010
Regulation at 68 FR 39010 corrected....45315
218.40 (c)(4) amended....39010
Regulation at 68 FR 39010 corrected....45315
218.43 (b)(3) and (c)(6) amended....39010
Regulation at 68 FR 39010 corrected....45315
218.44 (b)(3) and (c)(6) amended....39010
Regulation at 68 FR 39010 corrected....45315
220.110 (f) added....60291
220.112 (a) amended....60291
220.114 Revised....60291
220.120 Revised....60293
220.135 Added....60294
220.161 Amended....39010
220.176 Amended....39010
220 Appendix 2 amended....60294
225.2 Amended....39010
225.30 (a) amended....39010
225.33 (a)(1) amended....39010
225.34 (a)(1) amended; (b)(3) revised; (b)(4) added....39010
Regulation at 68 FR 39010 corrected....45315

Chapter III—Social Security Administration (Parts 400—499)

402.125 Amended....60295
402.135 Amended....60295
402.180 (a) amended....60295
402.190 (a) amended....60295
402.195 (a) amended....60295
404.401—404.480 (Subpart E) Authority citation revised....40122
404.401 (b)(5) revised; (b)(6) removed; (b)(7) redesignated as new (b)(6)....40122
404.402 (b)(1)(v) and (vi) amended; (b)(1)(vii) added....15659
(a) introductory text, (b)(2) and (d)(4) revised....40122
404.412 Heading and (a)(1) revised....40122
404.421 Heading and (d) revised....40122
404.422 Removed....40122
404.423 Amended....40122
404.425 Revised....40122
404.435 (a)(2) revised....40123
404.436 (b) revised; (c), (d) and (e) revised....40123
404.437 (a) revised....40123
404.458 Amended....15659, 40123
404.527 (a) introductory text revised; (b)(1) amended....74183
404.617 Added....23194
404.900—404.999 (Subpart J) Authority citation revised....74183
404.902 (g) removed....40123
404.903 (t) and (u) amended; (v) added....74183
404.929 Regulation at 68 FR 5218 confirmed....69009
404.936 Regulation at 68 FR 5218 confirmed....69009
404.938 Regulation at 68 FR 5219 confirmed....69009
404.950 Regulation at 68 FR 5219 confirmed....69009
404.1501 (g) revised....51161

CHANGES APRIL 1, 2003 THROUGH DECEMBER 31, 2003

404.1505 (a) amended....51161
404.1512 Heading and (c) revised; (g) added....51161
404.1520 (e) and (f) redesignated as (f) and (g); (a), new (f) and (g) revised; new (e) added....51161
404.1545 (a) revised....51162
404.1546 Revised....51162
404.1560 Revised....51163
404.1561 Removed....51163
404.1562 Revised....51163
404.1563 (a) amended....51163
404.1569a (a) amended....51163
404.1594 (f)(7) amended....51163
404.1596 (b)(2)(i) and (ii) revised; (b)(2)(iii) removed....40123
404.1501—404.1599 (Subpart P) Appendix 1 amended....36912, 51693
Appendix 2 amended....51164
404.2101 Revised....40123
404.2102 Introductory text and (f) amended....40123
404.2103 Amended....40123
404.2109 (c) removed; (d) through (h) redesignated as new (c) through (g)....40123
404.2113 Removed....40123
404.2116 (c) removed....40124
404.2117 Introductory text and (f) revised....40124
408 Added....16418
416.200—416.269 (Subpart B) Authority citation revised....40124
416.200 Amended....53508
416.207 Added....53508
416.213 Removed....40124
416.327 Added....23195
416.421 (a) amended....53509
416.590 (a) introductory text revised....74184
416.640 (e)(5)(iii) amended....53509
416.708 (i) removed....40124
416.901 (j) revised....51164
416.905 (a) amended....51164
416.912 Heading and (c) revised; (g) added....51164
416.920 (e) and (f) redesignated as (f) and (g); (a), new (f) and (g) revised; new (e) added....51164
416.934 (g) revised; (i) added....51693
416.945 (a) revised....51165
416.946 Revised....51165
416.960 Revised....51166
416.961 Removed....51166
416.962 Revised....51166
416.963 (a) amended....51166
416.969a (a) amended....51166
416.994 (b)(5)(vi) amended....51167
(b)(5)(vi) corrected....53219
416.1231 (b)(9) amended....53509
416.1242 (d) amended....53509
416.1245 (b)(5) amended....53509
416.1247 (b) amended....53509
416.1320 Redesignated from 416.1321....53509
416.1321—416.1340 (Subpart M) Authority citation revised....40124
416.1321 Redesignated as 416.1320; new 416.1321 added....53509
416.1328 Removed....40124
416.1335 Amended....53509
416.1337 (b)(3)(ii) amended....53509
416.1403 (a)(18) and (19) amended; (a)(20) added....74184
416.1429 Regulation at 68 FR 5219 confirmed....69009
416.1436 Regulation at 68 FR 5220 confirmed....69009
416.1438 Regulation at 68 FR 5220 confirmed....69009
416.1450 Regulation at 68 FR 5221 confirmed....69009
416.1618 (d)(3)(i), (ii) and (iv) amended....53509
416.1701 Amended....40124
416.1715 Removed....40124
416.2040 (b) revised....40124
416.2201—416.2227 (Subpart V) Authority citation revised....40124
416.2201 Revised....40124
416.2202 Introductory text amended; (f) revised....40124
416.2203 Amended....40125
416.2209 (c) removed; (d) through (h) redesignated as new (c) through (g)....40125
416.2213 Removed....40125
416.2216 (c) removed....40125
416.2217 Introductory text and (f) revised....40125
422.104 Revised....55308
422.107 (a) and (c) revised....55308
422.401—422.445 (Subpart E) Added....74184
435 Added....28712
436 Added....66544, 66578
436.440 Added....66579
437 Added....28729
438 Added....28745
439 Added....66557, 66579
439.510 (c) amended....66580
439.605 (a)(2) amended....66580

CHANGES APRIL 1, 2003 THROUGH DECEMBER 31, 2003

TITLE 20

Chapter IV—Employees' Compensation Appeals Board, Department of Labor (Parts 500—599) Chapter V—Employment and Training Administration, Department of Labor (Parts 600—699)

604 Removed 58549

Chapter VI—Employment Standards Administration, Department of Labor (Parts 700—799)

718.2 Revised 69935
725.2 (c) revised 69935
725.459 (b) revised; (d) removed 69935

Chapter IX—Office of the Assistant Secretary for Veterans' Employment and Training, Department of Labor (Parts 1000—1099)

1001.150—1001.152 (Subpart F) Added; interim 39002

Proposed Rules:

220 34341
321 63041
404 ....24897, 40213, 45180, 47877, 50985, 55323, 61162, 62670
408 ....55323, 62670
416 ....24897, 40213, 45180, 55323, 61162, 62670
422 69978
641 22520
667 56386

TITLE 21—FOOD AND DRUGS

Chapter I—Food and Drug Administration, Department of Health and Human Services (Parts 1—1299)

1 Authority citation revised 58960
Meeting 61340
Technical correction 63017
Policy statement 69957
1.225—1.243 (Subpart H) Added; interim 58960
1.276—1.285 (Subpart I) Added; interim 59070
3 Nomenclature change 24879
3.1 Amended 37077
3.2 (b) revised 37077
3.6 Revised 37077
3.7 (d) amended 37077
3.9 (b) amended 37077
7 Nomenclature change 24879
10 Nomenclature change 24879
10.20 (c)(6) and (j)(2)(ii) amended 25285
12 Nomenclature change 24879
14.61 (d) amended 25285
16.1 (b)(2) amended; interim 62368
17 Nomenclature change 24879
20 Meeting 61340
Technical correction 63017
20.20 (e) added 25285
20.22 Existing text designated as (a); (b) added 25285
20.26 (a)(4) added; (b) revised 25285
20.27 Amended 25285
20.28 Amended 25285
20.29 Amended 25285
20.33 Added 25285
20.34 Added 25285
20.40 (a) revised 25285
20.41 (b) introductory text and (3) revised; (b)(2) amended; (c) added 25285
20.42 Redesignated as 20.45; new 20.42 added 25286
20.43 Redesignated as 20.46; new 20.43 added 25286
20.44 Revised 25286
20.45 Redesignated as 20.47; new 20.45 redesignated from 20.42; (a) introductory text and (c)(1) amended; (c) introductory text and (6) revised 25286
20.46 Redesignated as 20.48; new 20.46 redesignated from 20.43 25286
(a) introductory text revised 25287
20.47 Redesignated as 20.49; new 20.47 redesignated from 20.45 25286
20.48 Redesignated as 20.50; new 20.48 redesignated from 20.46 25286
Amended 25287
20.49 Redesignated as 20.51; new 20.49 redesignated from 20.47 25286
(a) and (c) revised 25287

CHANGES APRIL 1, 2003 THROUGH DECEMBER 31, 2003

20.50 Redesignated as 20.52; new 20.50 redesignated from 20.48 25286
20.51 Redesignated as 20.53; new 20.51 redesignated from 20.49 25286
20.52 Redesignated as 20.54; new 20.52 redesignated from 20.50 25286
20.53 Redesignated as 20.55; new 20.53 redesignated from 20.51 25286
Amended 25287
20.54 Redesignated from 20.52 25286
20.55 Redesignated from 20.53 25286
20.81 (b) removed; (c) redesignated as new (b) 25287
20.83 (a) amended 25287
20.100 (c)(42) added; interim 58965
20.107 (a) revised 25287
20.111 (b) and (c)(4) amended 25287
20.120 Added 25287
(a) corrected 65392
25 Nomenclature change 24879
60 Nomenclature change 24879
100 Nomenclature change 24879
101 Nomenclature change 24879
101.4 (h) revised 51704
101.9 (c)(2)(ii) and (iii) redesignated as (c)(2)(iii) and (iv); new (c)(2)(ii) added; (c)(2)(i) and (d)(1)(ii)(A), (11)(iii) illustration, (12) illustration, (13)(ii) illustration, (e)(5) illustration, (j)(13)(ii)(A)(*1*) illustration and (*2*) illustration revised; (f), (g)(5) and (6) amended; eff. 1–1–06 41502
101.36 (b)(2)(i) revised; eff. 1–1–06 41505
101.80 Regulation at 67 FR 71461 confirmed 39833
101.81 Regulation at 67 FR 61782 confirmed 44209
101 Appendix B amended; eff. 1–1–06 41506
109 Nomenclature change 24879
111 Removed 59715
165.110 Regulation at 68 FR 9881 confirmed 9881
172 Hearing denied 46403
Technical correction 57799, 57957
172.615 (a) table corrected; CFR correction 17277
172.800 Introductory text and (c) revised; (d) and (e) removed 75413
172.867 (e) revised 46402
172.869 Added 50072
184 Nomenclature change 24879
201 Nomenclature change 24879
201.122 Corrected; CFR correction 55822
201.314 (h)(1) and (4) revised 18869
201.323 Regulation at 65 FR 4110 eff. date delayed; (c) introductory text revised; (c)(3) amended; (d) and (e) redesignated as (e) and (f); new (d) added; eff. 7–26–04 32981
310.518 Revised 59715
310.538 (a) amended; (e) added 24348
310.545 (a)(3)(i) heading, (ii) and (d)(17) added; (d)(1) revised; eff. 4–19–04 18881
(a)(18)(i), (v), (vi), and (d)(1) revised; (d)(32) added 33376
(a)(4) redesignated as (a)(4)(i); new (a)(4)(i) heading, (ii) and (d)(34) added; (d)(1) revised 34291
(a)(26)(xi) and (d)(37) added; (d) introductory text and (13) revised 51170
310.548 (d)(1) corrected 37963
312 Nomenclature change 24879
314 Nomenclature change 24879
314.50 (l)(1) revised; (l)(4) heading added; (l)(2) and (3) amended; (l)(5) added; eff. 6–8–04 69019
314.52 (a)(3) redesignated as (a)(4); new (a)(3) added 36703
314.53 (b), (c)(1), (2) and (3) revised 36703
314.65 Amended 25287
314.72 (a)(2)(iii) amended 25287
314.81 (b)(2)(iii) revised; eff. 6–8–04 69019
314.94 (d)(1) revised; eff. 6–8–04 69019
314.95 (a)(3) redesignated as (a)(4); new (a)(3) added 36705
328 Nomenclature change 24879
330 Nomenclature change 24879
335 Added; eff. 4–19–04 18881
341.40 Corrected; eff. 12–23–04 17881
341.70 (b) corrected; eff. 12–23–04 17881
347.1—347.50 (Subpart A) Heading revised 33376
347.3 Revised 33376

CHANGES APRIL 1, 2003 THROUGH DECEMBER 31, 2003

TITLE 21 Chapter I—Con.

347.10—347.20 (Subpart B) Designation and heading added 33377
347.10 Redesignated as 347.12; new 347.10 added 33377
347.12 Redesignated from 347.10 33377
347.20 Added; (d) suspended 33377
347.50—347.60 (Subpart C) Designation and heading added 33377
347.50 Redesignated as 347.52; new 347.50 added 33377
(b)(2), (e)(1)(ii) and (f)(1)(ii) revised; eff. 6-4-04 68511
347.52 Redesignated from 347.50 33377
(c)(4) and (e) added; (d)(1)(i), (ii) and (3) revised 35293
Regulation at 68 FR 35293 confirmed 58273
347.60 Added 33377
349.12 (a)(3) amended 32982
350 Added 34291
352 Regulation at 66 FR 67485 reinstated 33380
Suspended 33381
352.20 (b) added 33380
352.52 (c)(2) heading, (d)(4) heading, (f)(1)(ii) and (vi) revised 33380
352.60 (b)(2), (c) and (d) revised 33380
355 Nomenclature change 24879
358.301—358.350 (Subpart D) Added 24348
358.650 Revised; eff. 6-30-05 75417
369.20 Amended; eff. 4-19-04 18882
Amended 34293
500 Nomenclature change 24879
509 Nomenclature change 24879
510 Technical correction 42250
510.600 (c)(1) table and (2) table amended 17882, 26995, 33381, 34293, 41066, 49704, 55823, 55824, 59881, 62006
520 Nomenclature change 24879
520.48 (c) and (d) revised 62006
520.88b (c) amended 54658, 55824
520.88f (b) amended 54658, 55824
520.446 (b)(3) amended 55824
520.447 (b)(2) amended 55824
520.522 Added 54804
520.538 (d)(1) and (2) revised 18882
520.870 (a) amended 51705
520.905a (d)(4)(ii) revised; (d)(4)(iii) amended 26205
520.1192 (a) and (b) revised; (d) redesignated as (e); new (d) added; new (e)(1)(iii) and (2)(iii) amended; new (e)(1)(ii) redesignated as (e)(1)(ii)(B); new (e)(1)(ii)(A) added; new (e)(1)(ii)(B) amended 43294
520.1196 (b) revised 55823
520.1198 Added 38601
Revised 55309
520.1288 Revised 51905
520.1350 Added 42968
520.1446 Heading, (a), (d)(1)(i), (ii) and (iii) revised 51905
520.1452 (a) and (d)(3) revised; (c) added 51445
520.1453 Added 51446
520.1510 Revised 51906
520.1660d (a)(9) added 42968
(d)(1)(iii)(C) amended; (a)(7) and (b)(5) revised 68723
520.1696b (b) amended 26204
520.1720a (b)(5) added 41066
(b)(3) amended 59881
520.1720c (a) and (b) revised; (c) removed; (d) redesignated as new (c) 43926
520.1870 (a), (b) and (c)(1) revised 57351
520.1872 (a)(3) added; (c)(1)(i) table amended 22293
520.2043 (b)(1) amended 54803
(d)(1)(ii) revised 55199
(b)(2) and (d)(2)(i)(B) amended 55825
520.2044 (a)(3) and (b)(3) added 34533
520.2340 Added 34795
522 Nomenclature change 24879
522.23 (b) introductory text amended 33856
522.246 (b)(1) amended 22594
522.312 Added 26205
(d)(1) revised 34796
(d)(1) and (2) revised 49351
522.315 Added 60296
522.480 (b)(2) amended 59881
522.540 (a) revised 56765
(b)(2)(i) and (c)(2) amended 59881
(a)(2)(i) amended 65169
522.841 Added 49704
522.900 Revised 42969
(b)(1) amended 55824
522.970 (b)(1) amended 70701

CHANGES APRIL 1, 2003 THROUGH DECEMBER 31, 2003

522.1010 (b)(2) amended 59881
522.1260 (a) and (b) revised 51705
522.1367 Added 68724
522.1660 Heading revised 54805
(b) and (d)(1)(iii) amended 54806
522.1660a Added 54805
522.1662a (k)(2) amended 36913
522.1680 (a) and (c)(3) revised; (b), (c)(1)(i) table and (ii) table amended; (c) footnote removed 36913
522.1696a (b)(1) and (3) amended 34534
522.1696b (b)(2), (d)(2)(i)(A) and (iii)(A) amended 34534
Regulation at 68 FR 34534 corrected 42589
522.1720 (b)(1) and (2) amended; (b)(4) revised 59881
522.1883 Revised 59881
522.1962 Heading and (b) amended; (a) and (c)(2) revised; (c)(3), (4) and footnote 1 removed; (c)(1) heading added 59881
522.2063 (b) amended 59881
522.2112 (b) and (c)(1) amended; (c)(2) and (3) revised 62006
522.2477 (b)(1), (2) and (d)(2)(i)(A) amended; (d)(2)(i)(B) and (C) redesignated as (d)(2)(i)(C) and (D); new (d)(2)(i)(B) added 42250
(b)(1) amended 48785, 55201
(b)(1) amended; (d)(1)(i)(D) revised 55200
522.2662 Revised 26206
522.2690 Added 26995
524 Technical correction 42250
524.463 (b) amended 55825
524.1044g (b) and (c) revised 42970
524.1376 (b) amended 33381
Regulation at 65 FR 33381 confirmed 42250
524.1580b (b) amended 36913
524.1600a (b) amended 55201
526.88 (b) amended 44878
526.464b (d) amended 44878
526.464c (b) amended 44878
529.1044a (b) amended 59881
529.1940 (d)(1), (2), (e)(1) and (2) revised; (e)(3) amended 57613
556.36 Added 62007
556.113 (a) redesignated as (a)(1); (a) heading and (2) added; (b)(2) amended 60296
556.346 Added 42590
556.570 Revised 54659
558.95 (d)(4)(ii)(*b*), (iii)(*d*), (iv)(*a*) and (*c*) amended 27727
558.140 (a) amended 22294
558.145 (a)(2) amended 47237
558.175 Revised 17882
558.258 (e)(4) redesignated as (e)(5); new (e)(4) added 34534
558.305 (c) and (d) redesignated as (d) and (e); new (c) added 42590
558.311 (b)(4) amended; (e)(2)(i) Footnote 1 and (3)(i) Footnote 1 revised; (e)(4) redesignated as (e)(5); new (e)(4) added 36745
(e)(4)(i) table amended 51170
558.355 (f)(1)(xiv)*(b) amended* 55826
558.500 (d)(3) and (e)(2) added 54659
558.550 (a)(3) added; (d)(1)(xv)(*c*) amended 41067
(a)(3) and (d)(1)(xvi)(*c*) amended 54807
573.220 (c)(1)(iii) removed 27904
573.460 (a) revised 65633
573.920 (h) revised 52340
600.10 (c)(3) amended; eff. 6-1-04 75119
600.11 (e)(1) and (2) amended; (e)(3) revised; eff. 6-1-04 75119
601 Nomenclature change 24879
601.14 Added; eff. 6-8-04 69020
601.43 (a) introductory text and (b) amended 34797
720.8 (a) amended 25288
808 Nomenclature change 24879
812 Nomenclature change 24879
814 Nomenclature change 24879
862.3080 Added 40127
866.3610 Added 62008
866.3940 Added 61745
870.1 (e) added 61344
870.1025 Revised 61344
870.5310 Added 61344
872.1 (e) added 19737
872.2050 Added 67367
872.2060 Added 67367
872.3660 (b) revised 19738
872.3661 Added 19738
878.4493 (b) revised 32984
878.4495 (b) revised 32984
878.4830 (b) revised 32984
878.5000 (b) revised 32984
878.5010 (b) revised 32984
878.5020 (b) revised 32985
878.5030 (b) revised 32985

CHANGES APRIL 1, 2003 THROUGH DECEMBER 31, 2003

TITLE 21 Chapter I—Con.

878.5035 (b) revised 32985
882.1 (e) added 70436
882.5975 Added 70436
884.1 (e) added 44415
884.2990 Added 44415
886.1500 (b) correctly added; CFR correction 49351
888.3045 Added 32636
1030 Nomenclature change 24879
1240 Nomenclature change 24879
1240.63 Added; interim 62368
1250 Nomenclature change 24879

Chapter II—Drug Enforcement Administration, Department of Justice (Parts 1300—1399)

1300.01 (b)(43) added 37409
(b)(41), (42) and (43) redesignated as (b)(42), (43) and (44); new (b)(41) added; interim 41228
1300.02 (b)(28)(i)(E) revised 23203
(b)(28)(i)(D)(2) revised; (b)(33) and (34) added 57803
1301.13 (e)(1)(iii) revised 37409
(c) revised; (e)(1)(iii) through (ix) redesignated as (e)(1)(iv) through (x); new (e)(1)(iii) added; interim 41228
(e)(1) revised 58598
1301.71 (b)(13) and (14) revised; (b)(15) added; interim 41228
1301.72 (b)(7) revised; interim 41228
1301.76 (d) added 37409
1304.05 Added 37410
1304.11 (e)(2) and (3) introductory text revised; interim 41228
1304.22 (b) revised; (e) added; interim 41229
1304.33 (c) revised; interim 41229
1305.03 Revised 37410
1305.08 (b) revised; interim 41229
1306.05 (a) revised 37410
1306.06 Revised 37410
1306.11 (d)(5) added 37410
1306.14 (b) and (c) redesignated as (c) and (d); new (b) added 37410
1306.15 Added 37410
1306.24 (b) and (c) redesignated as (c) and (d); new (b) added 37411
1306.26 (g) added 37411
1306.27 Added 37411
1307.11 Revised; interim 41229
1307.12 Heading and (a) revised; interim 41229
1308 Regulation at 68 FR 1964 suspended 35293
Policy statement 53289
Suspension withdrawn 53677
1308.11 (g)(6) and (7) added 16430
1309.24 (g) revised 37414
(e) revised 57803
1310 Authority citation amended 62737
1310.03 (c) revised 57804
1310.04 (h) added 23203
(g)(1)(v) added 53292
(c)(1) and (2), (d)(2), (e)(1) and (2), (f)(1)(ii) and (2) revised 57804
1310.05 (f) and (g) added 57804
1310.08 (j) revised 37414
(k) added 53292
1310.09 (e) added 23203
1310.12 Added 23204
1310.13 Added 13204
1310.21 Added 62737

Chapter III—Office of National Drug Control Policy (Parts 1400—1499)

1404 Revised 66544, 66580
1404.440 Added 66581
1405 Added 66557, 66581
1405.510 (c) amended 66582
1405.605 (a)(2) amended 66582

Proposed Rules:

1—1299 (Ch. I) 19767
1 ....16998, 23630, 25188, 25242, 56600
10 16461
11 25188
16 25242
17 67094
101 ....23930, 41507, 51738, 66040
106 ....22341, 38247
107 ....22341, 38247
111 ....17896, 19471, 27008
112 ....19471, 27008
131 ....39873, 61639
201 33429
310 ....36527, 46133, 60302
312 36527
314 ....36527, 61640
315 27008
320 ....36527, 61640
333 32003
334 ....46133, 60302
335 18915
343 33429
347 35346
348 42324

CHANGES APRIL 1, 2003 THROUGH DECEMBER 31, 2003

356 ....32232, 50991, 57642
510 ....31645, 47272
558 ....31645, 47272
600 ....36527, 44678, 75179
601 ....27008, 36527
606 ....36527, 44678, 61172
610 44678
640 44678
868 65014
870 65014
872 67097
882 65014
1300 62255
1301 ....37429, 40576, 53529, 62255
1304 ....62255, 66048
1305 38558
1306 ....37429, 66048
1307 62255
1308 ....26247, 52872
1309 66052
1310 ....24689, 66048, 66052
1311 38558

TITLE 22—FOREIGN RELATIONS

Chapter I—Department of State (Parts 1—199)

32 Removed 26488
41.2 (i) removed; interim 46949
41.12 Table amended 47461
41.24 Regulation at 67 FR 18822 confirmed 32360
41.61 (b)(1), (i), (iii) and (d) amended; interim 28131
41.62 (a)(1) and (5) amended; interim 28132
41.84 Added; interim 37964
41.102 Revised 40128
41.112 Regulation at 67 FR 10323 confirmed 49353
42 Authority citation revised 24639
42.32 (d)(9) added; interim 24639
42.33 Revised; interim 49355
89.1 Revised 69601
120.1 (b)(2) introductory text and (ii) revised 51171
(b)(2) revised 57352
120.28 (b) introductory text and (1) revised 61100
120.30 Added 61100
121.1 (a)(3)(i),(33), (b)(4) and (m) corrected 25088
(a)(3)(1) corrected 25088
(m) corrected 25088
123.4 (d)(2) revised 61101
123.5 (c) revised 61101
123.22 Revised 61101
123.24 Revised 61102
124.3 (a) revised 61102
125.6 Revised 61102
125.8 Removed 61103
126 Technical correction 67032
126.1 (a) revised; (h) added 44614
(a), (d) and (f) revised 65634
133 Added 66557, 66582
133.510 (c) amended 66582
133.605 (a)(2) amended 66582
137 Revised 66544, 66582
137.440 Added 66584
141.2 Amended 51358
141.3 (b)(1) introductory text and (c) amended; (c) heading revised 51358
141.4 (a)(1), (2), (3) and (b)(1) amended; (b)(2) revised 51358
141.5 (b) and (d) amended 51358
141.8 (e) amended 51358
141.9 (f) amended 51358
141.12 (c), (g) and (h) amended; (f) revised 51358
141 Appendix A amended 51358
142 Heading revised 51359
142.2 Introductory text, (b), (c) and (d) amended 51359
142.3 (m) added 51359
142.4 (a), (b)(1)(v), (3), (4)(ii), (5)(i), (6), (c), (d) and (e) amended; (c) heading revised 51359
142.5 (a) amended 51359
142.6 (a)(3)(i) and (ii) amended 51359
142.8 (a) amended 51359
142.11 (a)(3) and (b)(8) amended 51359
142.12 (a), (c) introductory text and (1) amended 51359
142.15—142.40 (Subpart C) Heading revised 51359
142.16 (a) heading revised; (a), (b) and (d)(3) amended 51359
142.41 Amended 51359
142.43 (a), (b) and (d) amended 51359
142.44 (a), (c) and (d)(1) amended 51359
142.47 (a)(1) amended 51359
142.61 Amended 51359
142 Appendix A amended 51359
143 Authority citation revised 51360
143.1 Amended 51360
143.2 Amended; heading revised 51360

CHANGES APRIL 1, 2003 THROUGH DECEMBER 31, 2003

TITLE 22 Chapter I—Con.

143.3 (b)(2) and (3) redesignated as (b)(3) and (4); new (b)(2) added 51360
143.21 Amended 51360
143.34 (a)(2) amended 51360
143.36 (c)(2) amended 51360
143.39 (b)(2) amended 51360
143 Appendices A, B and C amended 51360

Chapter II—Agency for International Development (Parts 200—299)

208 Revised 66544, 66584
208.440 Added 66585
208.935 (b) added 66585
208.1010 (b) added 66585
209.2 Amended 51361
209.3 (f) and (h) amended; (g) revised 51361
209.4 (b)(1) introductory text amended 51361
209.5 (a)(1), (2) and (b)(1) amended; (b)(2) revised 51361
209.6 (b) and (d) amended 51361
209.9 (e) amended 51361
209.10 (e) amended 51361
209.12 (a) amended 51361
209.13 Amended 51361
210 Added 66557, 66586
210.510 (c) amended 66586
210.605 (c) added 66586
217 Heading revised 51362
217.2 Amended 51362
217.3 (l) added 51362
217.4 (a), (b)(1)(v), (3), (4)(ii), (5)(i), (6) and (c) amended; (c) heading revised 51362
217.5 (a) amended 51362
217.6 (a)(3)(i), (ii) and (iii) amended 51362
217.8 (a) amended 51362
217.11 (a)(3) and (b)(8) amended 51362
217.12 (a), (c) introductory text and (1) amended 51362
217.14 (b) amended 51362
217.21—217.40 (Subpart C) Heading amended 51362
217.22 (a) heading revised; (a), (b) and (d)(3) amended 51362
217.41 Amended 51362
217.43 (a) and (d) amended 51362
217.44 (a), (c) and (d)(1) amended 51362
217.47 (a)(1) amended 51362
218.01 Amended 51363
218.02 Amended; heading revised 51363
218.03 (b)(4) added 51363
218.21 Amended 51363
218.34 (a)(2) amended 51363
218.36 (c)(2) amended 51363
218.39 (b)(2) amended 51363
218 Appendices A, B and C amended 51363
228.03 (b) and (d) revised 23892
230 Added 53878

Chapter III—Peace Corps (Parts 300—399)

303 Revised 66008
303.9 (e)(5)(vi) correctly designated as (e)(5)(iv) 68695
307 Removed 66014
310 Revised 66544, 66586
310.440 Added 66588
312 Added 66557, 66588
312.510 (c) amended 66588
312.605 (c) added 66588

Chapter X—Inter-American Foundation (Parts 1000—1099)

1006 Revised 66544, 66588
1006.440 Added 66590
1008 Added 66557, 66590
1008.510 (c) amended 66590
1008.605 (c) added 66590

Chapter XV—African Development Foundation (Parts 1500—1599)

1508 Revised 66544, 66590
1508.440 Added 66592
1509 Added 66557, 66592
1509.310 (c) amended 66592
1509.605 (c) added 66592

Proposed Rules:

96 ....54064, 64296
98 ....54119, 64296
302 71054
303 39490

CHANGES APRIL 1, 2003 THROUGH DECEMBER 31, 2003

TITLE 23—HIGHWAYS

Chapter I—Federal Highway Administration, Department of Transportation (Parts 1—999)

140.904 Regulation at 62 FR 45328 confirmed 24641
140.922 Regulation at 62 FR 45328 confirmed 24641
470.101—470.115 (Subpart A) Regulation at 62 FR 33355 confirmed ....28753(7)
476 Removed 66340
630.705 (c) and (d) removed 60033
630.707 Removed 60033
630.711 Removed 60033
646.200 Regulation at 62 FR 45328 confirmed 24641
646.202 Regulation at 62 FR 45328 confirmed 24641
646.204 Regulation at 62 FR 45328 confirmed 24641
646.208 Regulation at 62 FR 45328 confirmed 24641
646.212 Regulation at 62 FR 45328 confirmed 24641
646.214 Regulation at 62 FR 45328 confirmed 24641
646.216 Regulation at 62 FR 45328 confirmed 24641
646 Regulation at 62 FR 45328 confirmed 24641
655.601 (a) revised 65582
655.601—655.607 (Subpart F) Appendix amended 65582, 65583
658.5 Amended 37968
658.13 (e)(6) added 37968
661 Regulation at 64 FR 38572 confirmed 24644

Chapter II—National Highway Traffic Safety Administration and Federal Highway Administration, Department of Transportation (Parts 1200—1299)

1225 Revised 50708

Proposed Rules:

630 ....23239, 24384
650 53063
945 43888

TITLE 24—HOUSING AND URBAN DEVELOPMENT

Subtitle A—Office of the Secretary, Department of Housing and Urban Development (Parts 0—99)

5.108 Added; interim 28104
Regulation at 68 FR 28104 confirmed 59849
21 Added 66557, 66594
24 Revised 66544, 66594
24.200 (c) added 66596
24.300 (d) and (e) added 66596
24.440 Added 66596
24.750 (c) added 66596
24.845 (d) added 66596
24.947 Added 66596
24.995 (c) added 66596
24.110—24.1165 (Subpart J) Added 66597
50.19 (b)(15) revised 56127
50.20 (a)(2), (3) and (4) revised 56127
58 Authority citation revised 56127
58.1 (b)(2) removed; (b)(3) redesignated as (b)(3)(i); new (b)(3)(i), (6)(i), (ii) and (iii) revised; (b)(3)(ii), (10), (11), (12), (c) and (d) added; (b)(8) and (b)(9) amended 56127
58.2 (a)(5)(v) and (vii), (6), (7) introductory text, (i) and (ii) introductory text revised; (a)(5)(ix) and (x) added; (a)(7)(ii)(D) and (E) removed 56128
58.4 (b)(2) revised; (b)(3) removed; (c) added 56128
58.5 (a)(1) and (i) revised 56128
58.10 Revised 56129
58.11 (b) revised 56129
58.17 Removed 56129
58.18 Revised 56129
58.22 Revised 56129
58.33 (b) revised 56129
58.35 (a)(3)(i) and (ii) redesignated as (a)(3)(ii) and (iii); new (a)(3)(i) and (b)(7) added; (a)(4) and (5) revised 56129
58.45 Revised 56130
58.72 (b) revised 56130
58.75 (e) revised 56130
92.257 Revised 56404
92.504 (c)(3)(x) removed; (c)(3)(xi) redesignated as (c)(3)(x) 56404

CHANGES APRIL 1, 2003 THROUGH DECEMBER 31, 2003

TITLE 24

Chapter II—Office of Assistant Secretary for Housing-Federal Housing Commissioner, Department of Housing and Urban Development (Parts 200—299)

200.54 (b) revised; interim 44845
200.202 (b)(1) revised; (c) added 26949
200.204 (a)(1) revised; (c) and (d) redesignated as (d) and (e); new (c) added 26950
203.37a Added 23375
203.251 (t) added; interim 65826
203.255 (b)(1) revised; (b)(13) redesignated as (b)(14); new (b)(13) added 23376
(b)(5) revised; interim 65827
245.10 (a)(3) revised 20325
245.135 (a)(3) amended 20325

Chapter V—Office of Assistant Secretary for Community Planning and Development, Department of Housing and Urban Development (Parts 500—599)

570.3 Amended; interim 69582
570.4 (c) introductory text and (3) introductory text revised; interim 69582
570.200 (j) revised 56404
570.307 (e)(1) amended; interim 69582
570.503 (b)(6) removed; (b)(7) and (8) redesignated as (b)(6) and (7); new (b)(7)(ii) revised 56405
570.607 Revised 56405
572.405 (d) revised 56405
574.300 (c) revised 56405
574.510 Revised 56130
576.23 Revised 56406
582.115 (c) revised 56407
582.230 Revised 56130
583.150 (b) revised 56407
583.230 Revised 56131
585.406 Revised 56407
598 Regulation at 66 FR 35855 confirmed 57606
598.1 Regulation at 66 FR 35855 confirmed 57606
599 Regulation at 66 FR 35855 confirmed 57606

Chapter VIII—Office of the Assistant Secretary for Housing—Federal Housing Commissioner, Department of Housing and Urban Development (Section 8 Housing Assistance Programs, Section 202 Direct Loan Program; Section 202 Supportive Housing for the Elderly Program and Section 811 Supportive Housing for Persons With Disabilities Program) (Parts 800—899)

891.105 Amended; interim 67320
891.120 (e) added; interim 67320
891.205 Amended; interim 67321
891.305 Amended; interim 67321
891.405 (d) amended; interim 67321
891.800—891.865 (Subpart F) Added; interim 67321

Chapter IX—Office of Assistant Secretary for Public and Indian Housing, Department of Housing and Urban Development (Parts 900—1699)

902.9 Added 37671
902.33 (a) introductory text revised 37671
902.60 (d) amended 37671
903.5 (a)(3) amended 37671
903.11 (c)(2) revised 37671
903.12 Added 37671
903.23 (b), (c) and (d) redesignated as (c), (d) and (e); new (b) added 37671
970.4 (b) revised; (c) removed 56131
972.100—972.139 (Subpart A) Added 54608
972.200—972.239 (Subpart B) Revised 54619
982.628 Regulation at 67 FR 65865 confirmed 54336
Technical correction 57805
985.105 (a) revised 37671
985.107 (a) revised 37672
1000.328 Revised; interim 37661
1006 Regulation at 67 FR 40776 confirmed 66985
1007 Regulation at 67 FR 40776 confirmed 66985
1007.20 (d) added 66985

CHANGES APRIL 1, 2003 THROUGH DECEMBER 31, 2003

1007.30 (b)(4)(i) and (ii) revised 66985

Proposed Rules:

202 15906
203 58006
902 16461
960 45734
972 54624
1000 ....17001, 26555, 34344, 36756, 42651, 53926
3282 ....42327, 43987, 47881

TITLE 25—INDIANS

Chapter I—Bureau of Indian Affairs, Department of the Interior (Parts 1—299)

11.100 (a)(15) removed 44616
170.4b Revised (temporary) 33629, 48549
Revised; eff. through 9-30-04 67943

Chapter II—Indian Arts and Crafts Board, Department of the Interior (Parts 300—399)

309.2 (d) revised 35169
Regulation at 68 FR 35169 eff. date corrected 36745
309.3 Redesignated as 309.24 35170
Regulation at 68 FR 35169 eff. date corrected 36745
309.4 Redesignated as 309.25 35170
Regulation at 68 FR 35169 eff. date corrected 36745
309.5 Redesignated as 309.26 35170
Regulation at 68 FR 35169 eff. date corrected 36745
309.6 Redesignated as 309.27; new 309.6 added 35170
Regulation at 68 FR 35169 eff. date corrected 36745
309.7 Added 35170
Regulation at 68 FR 35169 eff. date corrected 36745
309.8 Added 35170
Regulation at 68 FR 35169 eff. date corrected 36745
309.9 Added 35170
Regulation at 68 FR 35169 eff. date corrected 36745
309.10 Added 35170
Regulation at 68 FR 35169 eff. date corrected 36745
309.11 Added 35170
Regulation at 68 FR 35169 eff. date corrected 36745
309.12 Added 35170
Regulation at 68 FR 35169 eff. date corrected 36745
309.13 Added 35170
Regulation at 68 FR 35169 eff. date corrected 36745
309.14 Added 35170
Regulation at 68 FR 35169 eff. date corrected 36745
309.15 Added 35170
Regulation at 68 FR 35169 eff. date corrected 36745
309.16 Added 35170
Regulation at 68 FR 35169 eff. date corrected 36745
309.17 Added 35170
Regulation at 68 FR 35169 eff. date corrected 36745
309.18 Added 35170
Regulation at 68 FR 35169 eff. date corrected 36745
309.19 Added 35170
Regulation at 68 FR 35169 eff. date corrected 36745
309.20 Added 35170
Regulation at 68 FR 35169 eff. date corrected 36745
309.21 Added 35170
Regulation at 68 FR 35169 eff. date corrected 36745
309.22 Added 35170
Regulation at 68 FR 35169 eff. date corrected 36745
309.23 Added 35170
Regulation at 68 FR 35169 eff. date corrected 36745
309.24 Redesignated from 309.3 35170
Regulation at 68 FR 35169 eff. date corrected 36745
309.25 Redesignated from 309.4 35170
Regulation at 68 FR 35169 eff. date corrected 36745
309.26 Redesignated from 309.5 35170
Regulation at 68 FR 35169 eff. date corrected 36745
309.27 Redesignated from 309.6 35170
Regulation at 68 FR 35169 eff. date corrected 36745

Proposed Rules:

1—299 (Ch. I) 32004, 39038, 42651, 45787, 52151, 55916
161 64023
170 23631
514 58053

TITLE 26—INTERNAL REVENUE

Chapter I—Internal Revenue Service, Department of the Treasury (Parts 1—799)

1 Authority citation amended.....20069, 23588, 24350, 34295, 34798, 38178, 40130, 40767, 41070, 42259, 42592, 44617, 45750, 51399, 52490, 54344, 63734
Authority citation corrected 68511
Technical correction 24644, 60625, 63986
1.25A–3 (d)(2) *Example 4* corrected 15940
1.25A–5 (c)(4) *Example 1* corrected 15940
1.61–2 (d)(2)(ii)(*a*) and (*b*) redesignated as (A) and (B); new (d)(2)(ii)(A) amended 54344
1.61–22 Added 54344
(d)(3)(i), (4)(ii)(A), (5)(ii) and (h) *Example 1.* and *Example 4.* corrected 63735
1.62–2 (e)(2) amended.....39011
1.66–1 Added.....41070
1.66–2 Added.....41070
1.66–3 Added.....41070
1.66–4 Added.....41070
1.66–5 Added.....41070
1.83–1 (a)(2) amended.....54351
1.83–3 (a)(1) and (e) amended.....54351
1.83–6 (a)(5) redesignated as (a)(6); new (a)(5) added.....54352
1.83–7 (d) added 39454
1.83–7T Added 39454
1.108–7T Added.....42592
(a)(2) and (d) *Examples 3* and *4* corrected.....50711, 56556
1.141–0 Amended 45775
1.141–5 (c)(2)(ii) revised; (c)(2)(iii) and (iv) added.....45775
1.141–15 (b)(3) added 45775
Technical correction.....52975
1.148–0 (c) amended.....45775, 69022
1.148–1 (e)(1) and (2) revised 45775
1.148–5 (e)(2)(iii) revised; (e)(2)(iv) removed.....69022
1.148–11 (j) added 45777
(i) revised 69023
1.167(a)–14 (b)(1), (e) and (2) revised; (3) added 52990
1.167(a)–14T Added 52991
(e)(3) corrected 63734
1.168–1T (d)(2) corrected.....63734
1.168(d)–1 (d) heading and (b)(3)(ii) revised; (d) redesignated as (1); (2) added.....52991
1.168(d)–1T Added.....52991
1.168(k)–0T Added 52991
1.168(k)–1T Added 52992
(f)(5)(iii)(A) and (g)(1) corrected 63734
1.169–3 (a) and (b)(2) revised; (g) added.....53004
1.169–3T Added.....53004
(g) corrected.....63734
1.170A–6 (c)(2)(i)(E) and (c)(2)(ii)(D) revised 40131
1.170A–11 (b)(2) revised.....70704
1.170A–11T Added.....70704
1.274–5 (j)(3) revised; (m) amended.....39011
1.274–5T (j) revised.....39011
1.280F–6T (a)(1) (d)(3) amended; (c)(3)(iii) revised; authority citation removed.....40130
1.280G–1 Added.....45750
Corrected.....59114
1.301–1 (q) added.....54352
1.338–3 (c)(1)(i) amended.....40768
1.338(h)(10)–1 (c)(2), (3) and (4) redesignated as (c)(3), (4) and (5); new (c)(2) added.....40768
1.338(h)(10)–1T Added (temporary) 40768
1.367(e)–2 (b)(2)(iii)(C)(*1*) amended; (d) revised 39453
1.382–1 Amended 38178
Corrected.....53219
1.382.10T Added (temporary).....38178
Corrected.....41417
Correctly designated.....53219
1.401(a)–11 (c)(3) revised 70144
1.401(a)–20 Amended.....70144
1.402(g)–2 Added 40515
1.408–4 (c)(1) amended 23588
1.408–11 Added.....23588
1.408A–5 amended.....23589
1.409(p)–1T Added (temporary).....42974
1.411(d)–6 Removed 17281
1.414(v)–1 Added 40515
1.417(e)–1 (b)(3)(i), (ii) introductory text and (C) revised; (b)(3)(iii) and (iv) redesignated as (b)(3)(viii) and (ix); new (b)(3)(iii) through (vii) added 41909
(a)(3)–1 Added 70144
(e)–1 (b)(2) amended 70149

1.419A(f)(6)–1 added 42259
1.448–2T Revised 52500
(e)(6)(iv) and (vii) corrected 62516
(f)(c) *Example 4* corrected 66708
1.457–1 Revised.....41234
1.457–2 Revised.....41234
(k) introductory text, (4)(i) and (ii) corrected.....51446
1.457–3 Revised.....41234
1.457–4 Revised.....41234
(c)(1)(iv) *Examples 1* and *3* corrected 51446
1.457–5 Added 41240
(d) *Example 2* corrected.....51446
1.457–6 Added 41240
(e)(2) corrected 51446
1.457–7 Added 41240
(i) *Example 1* corrected 51447
1.457–8 Added 41240
(b)(2) corrected.....51447
1.457–9 Added 41240
(a) corrected.....51447
1.457–10 Added.....41240
(a)(2) and (b) corrected 51447
1.457–11 Added.....41240
1.457–12 Added.....41240
1.461–2 (a)(5) removed; (c)(1) revised; (e)(2) redesignated as (e)(3) and revised; new (e)(2) added 65636
1.461–2T Added 65636
1.482–0 Amended 51177
1.482–1 (a)(1), (b)(2)(i) and (c)(1) amended; (j)(5) added.....51177
1.482–5 (c)(2)(iv) amended.....51177
1.482–7 (a)(3) redesignated as (a)(4); (d)(2) redesignated as (d)(3); new (a)(3), (d)(2) and (j)(2)(i)(F) added; (j)(2)(i)(D) and (E) amended; (k) revised 51177
1.556–2 (e)(2)(vii) revised; (e)(3) added.....70704
1.556–2T Added.....70705
1.565–1 (b)(3) revised.....70705
1.565–1T Added.....70705
1.752–6T Added.....37416
1.755–1 (a), (b)(4)(ii)*Example*, (5) heading, (i) and (d) revised; (b)(3)(iii) redesignated as (b)(3)(iv); (b)(1)(i) heading, new (3)(iii) and (e) added; (b)(1)(i), (5)(iv) *Examples 1 and 2* and (c)(5) *Example* (i) amended 34295
1.755–2T Removed 34299
1.807–2 Added 24350
1.811–3 Added 24350
1.812–9 Added 24350
1.817A–0 Added.....24350
1.817A–1 Added.....24350
1.833–0 Added 51399
1.833–2 Added 51406
1.833–3 Added 51406
1.833–4 Added 51406
1.833–5 Added 51406
1.883–1 Revised.....51400
1.897–1 (p) amended.....46082
1.897–2 (g)(1)(i)(B), (g)(1)(i) concluding text, (iii) heading, (A), (B) heading, introductory text, concluding text, (C), (D), (2)(i)(B), (iii) heading, (A), (B) heading, introductory text, concluding text, (C), (D), (iv), (h)(2)(v) and (4)(ii) amended.....46083
1.897–3 (c) introductory text, (1) introductory text, (i), (d)(1), (2)(i), (f)(1) and (g)(1) amended; (h) added 46083
1.897–5 Added 46083
1.897–5T (d)(1)(iii)(F) revised.....46084
1.897–6T (a)(2) amended; (a)(5) and (7) *Examples 2* and *3* removed.....46084
1.936–7 Introductory text designated as (a); (a), (b) and (c) redesignated as (b), (c) and (d); new (b) amended 70705
1.936–7T Added.....70705
1.1017–1 (b)(4) added 42593
(g)(2)(iii)(B) revised 70705
1.1017–1T Added 42593
(c) through (i) revised 70706
1.1060–1 (e)(2) revised 34299
1.1361–1 (b)(1)(ii), (f), (h)(1)(ii), (iv), (3)(i)(B), (D), (ii)(A), (B), (j)(6)(iii)(C), (7)(ii), (k)(1) *Examples 2, 3, 4* and (k)(2)(i) revised; (j)(6)(iii)(D) and (k)(2)(ii) redesignated as (j)(6)(iii)(E) and (k)(2)(iii); new (j)(6)(iii)(D) and (k)(2)(ii) added 42252
1.1368–1 (f)(5)(iii) and (g)(2)(iii) revised.....70706
1.1368–1T Added 70706
1.1377–1 (b)(5)(i)(C) revised.....70706
1.1377–1T Added 70706
1.1400L(b)–1T Added.....53004
(g)(1) corrected 63734

CHANGES APRIL 1, 2003 THROUGH DECEMBER 31, 2003

TITLE 26 Chapter I—Con.

1.1402(a)–18 Added 54352
1.1445–1 (c)(1), (2)(i)(B), (d)(1)(i), (ii), (2)(i), (iv)(B), (vi)(B), (f)(2) and (3)(i) amended; (g)(9) and (10) revised; (h) added 46084
1.1445–2 (b)(2)(iii) redesignated as (b)(2)(iv); new (b)(2)(iii), (d)(2)(iii), (iv) and (e) added; new (b)(2)(iv)(B) revised; (d)(2)(i)(B), (3)(iii)(A)(*2*) and (*3*) amended 46084
1.1445–3 (a), (b)(1), (f)(1), (2)(iii), (3)(i), (g) introductory text and (1) amended; (b)(2) revised; (b)(5), (6) and (h) added 46085
1.1445–4 (c)(2) amended 46086
1.1445–5 (e)(2) redesignated as (e)(3); (b)(2)(ii), (B), (C), (5)(i), (7), (c)(3)(v) and new (e)(3)(iii)(B) amended; (b)(8)(iii) and (e)(1)(ii) revised; new (e)(2) and (h) added 46086
1.1445–6 Heading and (b)(3) revised; (a), (f)(1), (2)(iii), (f)(3)(i), (g) introductory text and (1) amended; (h) added 46086
1.1445–9T Removed 46087
1.1502–19 (b)(1), (h)(2) heading and (i) heading revised; (h)(2)(ii) redesignated as (h)(2)(iii); new (h)(2)(ii) added 52490
1.1502–19T Added 52490
1.1502–20T (i)(5) redesignated as (i)(6); (i)(3)(viii) and new (i)(5) added 24353
1.1502–21 (h)(6) and (7) redesignated as (h)(7) and (8); (b)(2)(iv), (c)(2)(vii) and new (h)(8) revised; new (h)(6) added 52491
(b)(2)(iii), (3)(i) and (ii)(B) revised 70706
1.1502–21T (b)(2) through (3)(iv) corrected 16430
(b)(1) through (3)(ii)(B) and (c) through (h)(7) revised; (h)(8) added 52491
(b)(2)(iii) and (3) through (ii)(B) revised 70706
1.1502–28T Added 52492
(a)(4) and (d) revised 69025
1.1502–32 (b)(3)(ii)(C)(*1*) and (iii)(A) revised; (b)(4)(vii) and (h)(7) added; (b)(5)(ii) *Example 4* amended 52495
1.1502–32T (b)(4) through (4)(v) corrected 16431
(b)(4)(vii) added 24354
(b) introductory text through (3)(iii)(B), (4) introductory text through (iv) and (c) through (h)(5)(ii) revised; (h)(7) added 52495
1.1502–35T (b)(3)(i)(C), (ii)(B), (6)(ii), (e) and (f)(1) corrected; (b)(3)(ii)(C) correctly designated as (b)(3)(ii)(D); new (b)(3)(ii)(C) correctly added 16431
(b)(2)(ii)(B) corrected 24880
(b)(3)(ii)(B) through (E) corrected 33382
1.1502–75 (h)(2) revised 70707
1.1502–75T Added 70707
1.1503–2 (g)(2)(iv)(B)(*1*)(*ii*) removed; (g)(2)(iv)(B)(*1*)(*iii*), (*iv*), (*2*) introductory text and (*iii*) redesignated as new (g)(2)(iv)(B)(*1*)(*ii*), (*iii*), (*3*) introductory text and (*iii*); (g)(2)(iv)(B)(*1*) introductory text, (*i*) introductory text and (*iii*) revised; new (g)(2)(iv)(B)(*2*) and (D) added; (h)(1) amended 44617
(g)(2)(i), (iv)(B)(3)(iii) and (vi)(B) revised 70707
1.1503–2T Added 70707
1.6011–4 (b)(3), (e)(2)(i) and (h) revised; (e)(1) amended 75130
1.6031(a)–1 (a)(1) amended; (a)(3) redesignated as (a)(3)(i); (a)(3)(ii) added; (f) revised 63734
(f) corrected 70584
1.6031(a)–1T Added (temporary) 63734
(a)(3)(ii) corrected 70584
1.6038–3 (j) and (l) revised 39012
1.6038–3T Removed 39013
1.6038B–1 (b)(1)(i) and (ii) revised 70708
1.6038B–1T (a) through (b)(3) revised 70708
1.6043–4T Revised 75122
1.6045–2 (a)(3)(i) revised; (a)(3)(ii) heading revised 74848
1.6045–3T Revised 75125

CHANGES APRIL 1, 2003 THROUGH DECEMBER 31, 2003

1.6081–1T Removed 34798
1.6081–8T Added 34798
1.6081–9T Added 34799
1.6107–2T Added 20069
1.6152–1 Removed 67595
1.6662–0 Amended 75127
1.6662–2 (d)(2) amended; (d)(5) added 75127
1.6662–3 (a) revised; (b)(2) and (c)(1) amended 75127
1.6662–4 (g)(1)(iv) amended 75128
1.6664–0 Amended 75128
1.6664–1 (b)(2) redesignated as (b)(2)(i); (b)(2)(i) heading and (ii) added 75128
1.6664–4 (d) through (g) redesignated as (e) through (h); (a), (c)(1)(i), new (f)(1), (2)(i), (ii), (3), (4), (h)(1) introductory text, (i), (2) and (3) amended; (c)(1) introductory text revised; (c)(1)(iii) and new (d) added 75128
1.6695–1 (b) revised 20069
1.6695–1T Added 20069
1.7872–15 Added 54352
20.2055–2 (e)(2)(vi)(f), and (vii)(e) revised; (f)(2)(iv) *Example (4)* removed 40131
20.2207A–1 (a)(2) amended 42594
(b) added 42595
25.2519–1 (c)(1) amended; (c)(4) heading revised; (c)(4) text added; (g) introductory text revised 42595
25.2522(c)–3 (c)(2)(vi)(*f*) and (vii)(*e*) revised; (d)(2)(iv) *Example (4)* removed 40132
31.3121(a)–1 (k) added 54361
31.3231(e)–1 (a)(6) added 54361
31.3306(b)–1 (l) added 54361
31.3401(a)–1 (b)(15) added 54361
31.3406(d)–5 (d)(2)(ii), and (g)(4) revised 22595
31.6011(a)–5 (b) revised 34799
31.6051–1 (d)(2)(i)(*c*) amended 34799
31.6051–2 (c) amended 34799
31.6081(a)–1 (a)(2) removed; (a)(3) redesignated as (2); new (a)(2)(i) revised 34799
31.6081(a)–1T Added 34799
40.6302(c)–3 (d) amended 15941
48.4041–21 (b)(1)(i) amended 15941
48.4081–1 (b) and (c)(2)(i) amended 15941
48.4081–3 (g)(2) and (3) revised 15941
48.6427–8 (d) introductory text amended 15942
49.4291–1 Amended 15942
54 Authority citation revised 17281
54.4980F–1 Added 17281
300.0 (b)(3) added; (c) revised 48787
300.3 Added 48787
301 Technical correction 24644
Authority citation amended 33857, 40769, 41075
301.6103(c)–1 Added 22598
301.6103(c)–1T Removed 22600
301.6103(j)(5)–1 Removed 33857
301.6103(j)(5)–1T Added 33857
301.6103(k)(6)–1 Removed 41075
301.6103(k)(6)–1T Added 41075
(a)(1)(v) and (c)(1) corrected 55436
301.6104(a)–6 (d) amended 40769
301.6104(b)–1 (d)(4) amended 40769
301.6104(d)–1 (d)(3)(i) amended 40769
301.6109–1 (b)(2)(v), (vi) and (c) amended; (b)(2)(vii) added 46087
301.6112–1 (c)(3)(iii) amended 75130
301.6152–1 Removed 67595
301.6724–1 (f)(1)(ii), (5)(vi), (g)(1), and (k) *Examples 3, 5, 6* and *7* amended; (f)(2), and (3) revised 22595
301.7430–1 (f) corrected 16351
301.7430–7 Added 74850
301.7430–7T Removed 74855
301.7701–2 (d)(3)(i)(B), (C) and (e) amended; (d)(3)(i)(D) added 60298
301.7701–3 (d)(1) redesignated as (d)(1)(i); (d)(1)(i) heading, (ii), (3) and (4) added; (d)(2) revised 60298
(c)(1)(ii) revised 70709
301.7701–3T Added 70709
602 Technical correction 24644, 63986
602.101 (b) table corrected (OMB numbers) 15943, 52463, 54660
(b) table amended 67595
(b) table amended (OMB numbers) 17291, 22600, 34299, 34799, 39013, 41073, 41250, 41911, 42267, 44618, 45772, 46087, 51179, 51417, 52508, 54361, 70149, 70709

Proposed Rules:

1 ....15801, 16462, 17002, 17759, 20089, 23632, 23931, 24404, 24405, 24406, 24898, 24903, 25310, 25845, 27493, 34344, 34874, 34875, 37434, 38247, 39498, 40218, 40224, 40579, 40581, 40583,

CHANGES APRIL 1, 2003 THROUGH DECEMBER 31, 2003

TITLE 26 *Proposed Rules:—Con.*

40848, 41087, 42476, 42562, 43047, 43055, 43058, 43059, 44499, 44904, 46516, 46983, 48331, 50087, 50734, 51749, 51944, 52466, 52542—52546, 52986, 53008, 53448, 53926, 54062, 54876, 60304, 60895, 62040, 62549, 62553, 63743, 63744, 65346, 65419, 65645, 65646, 65864, 66059, 66776, 69061, 69062, 70214, 70482, 70747, 71235, 75182
14a....34344, 50734
20....74534
25....34875
31....34875,42329, 53448
49....15690, 35828
53....34875
54....24406
55....34875
156....34875
157....32698
301....33887, 39498, 40849, 40850, 40857, 41089, 41090, 44905, 49729, 52466, 53687, 59557, 60305, 62553, 70214, 70747, 74534
602....24406, 32698

TITLE 27—ALCOHOL, TOBACCO PRODUCTS AND FIREARMS

Chapter I—Bureau of Alcohol, Tobacco and Firearms, Department of the Treasury (Parts 1—299)

4.21 (h)(2) introductory text revised....39455
4.22 (b)(5) revised....39455
4.25 Removed; new 4.25 redesignated from 4.25a....39455
4.25a Redesignated as 4.25....39455
4.30 (a) amended....39455
4.35 Removed; new 4.35 redesignated from 4.35a....39455
4.35a Redesignated as 4.35....39455
4.72 Removed; new 4.72 redesignated from 4.73....39455
4.73 Redesignated as 4.72....39455
9.66 (c)(9) amended; (c)(10) and (11) revised; (c)(12) through (24) redesignated as (c)(14) through (26); new (c)(12) and (13) added....67370
9.128 Added....39835
9.142 Added....61748
40.203 Removed....43295
73 Added....58601
275.37 Removed....43295

Chapter II—Bureau of Alcohol, Tobacco, Firearms and Explosives, Department of Justice (Parts 400—End)

555.103 (b)(2)(ii) amended; (b)(3) revised; interim....53513
555.105 (b)(6)(iii) and (iv) revised; interim....53513

Proposed Rules:

1....44689
4....24903, 39500
5....249030
7....24903, 32698, 67388
9....20090, 25851, 38248, 38251, 48839, 52875, 54696, 57840, 57845, 61776, 62259, 63042, 70215
13....24903
24....39500
25....32698
9.66 (c)(9) amended; (c)(10) and (11) revised; (c)(12) through (24) redesignated as (c)(14) through (26); new (c)(12) and (13) added....67370, 67388
73....17760
252....55281
555....37109

CHANGES JULY 1, 2003 THROUGH DECEMBER 31, 2003

TITLE 28—JUDICIAL ADMINISTRATION

Chapter I—Department of Justice (Parts 0—299)

2.8 (c) revised; (e) added; interim....70711
2.9 Amended....41528
2.13 (c) revised....41528
2.14 (a)(1) introductory text, (ii) and (iii) revised; (a)(2)(iii), (a)(4)(ii), (b)(4)(ii) amended....41529
2.17 (a) revised....41529
2.20 Clause amended....41529
2.21 (c) amended....41529
2.24 Revised....41529
2.26 Revised; interim....41699
2.27 (a) revised....41530
2.28 (a) revised....41529
2.29 (b) amended....41530
2.33 (c) amended....41530
2.34 (a), (c) and (e) amended....41530
2.36 Amended....41530
2.40 Revised; interim....41699
2.43 (d) amended....41530
2.49 (b) and (c) revised; (d) and (e) redesignated as (e) and (f); new (d) added....41530
2.52 (a)(1)(iii) amended....41530
2.64 (b)(3), (c)(2) and (6) amended....41530
2.65 (i) amended....41530
2.70 (a) through (e) amended....41530
2.72 (b) revised; (c) and (d) removed; (e) through (h) redesignated as new (c) through (f)....41530
2.73 (a) amended....41530
2.76 Amended....41530
2.77 (g)(1) and (2) amended....41530
2.78 (e), (g)(1) and (2) amended....41530
2.79 Amended....41531
2.85 Revised; interim....41700
2.91 (a) amended....41531
2.92 (a) amended....41531
2.98 (e) amended....41531
2.100 (d)(2) amended....41531
2.102 (d) revised....41531
2.105 (b), (d) and (e) amended....41531
2.106 (a) revised; (c) amended....41531
2.107 (a) amended....41531
2.200—2.220 (Subpart D) Revised; interim....41700
14 Appendix amended....62517
15 Revised....74188
16.90 Revised....61622
28 Revised....74858
42.101—42.112 (Subpart C) Authority citation revised....51363
42.102 (d) revised....51363
(f) and (g) amended....51364
42.103 Introductory text amended....51364
42.104 (b)(1) introductory text amended; (b)(4) revised....51364
42.105 (a)(1), (2) and (d) introductory text amended; (b), (c)(2) and (d) heading revised....51364
42.106 (b) and (d) amended....51364
42.109 (e) amended....51364
42.110 (f) amended....51364
42.501—42.540 (Subpart G) Heading revised....51364
42.501 Amended....51365
42.502 Amended....51365
42.503 (a), (b)(1) introductory text, (i), (ii), (iv), (vi), (2) through (6), (c), (d) and (f) amended....51365
42.504 (a) and (b) amended....51365
42.505 (a), (b) and (f)(1) amended....51365
42.510 (a)(1), (2), (3) and (b)(7) amended....51365
42.511 (a), (c) introductory text and (1) amended....51365
42.520 Undesignated center heading amended....51364
Amended....51365
42.521 (a) heading revised; (a) amended....51364
(b), (d)(1) and (3) amended....51365
42.530 (a), (b) and (c) amended....51365
42.540 (h) revised....51364
(i) amended....51365
42.501—42.540 (Subpart G) Appendix A amended....51365
42.700—42.799 (Subpart I) Heading revised....51366
42.701 (b) amended....51366
42.702 Amended....51366
42.710 (b) amended....51366
42.712 (a)(2), (b)(2) and (c) amended....51366
42.713 (b) amended....51366
42.714 Amended....51366
42.720 Amended....51366
42.724 (b) amended....51366
42.725 Amended....51366

CHANGES JULY 1, 2003 THROUGH DECEMBER 31, 2003

TITLE 28 Chapter I—Con.

42.733 (b)(1)(i)(A), (2) and (3) amended 51366
67 Revised; interim 66544, 66599
67.440 Added; interim 66600
81 Heading and authority citation revised; interim 62372
81.1—81.5 (Subpart A) Heading added; interim 62372
81.1 Amended; interim 62372
81.11—81.13 (Subpart B) Added; interim 62372
83 Added; interim 66557, 66600
83.510 (c) amended; interim 66601
83.605 (a)(2) amended; interim 66601

Chapter V—Bureau of Prisons, Department of Justice (Parts 500—599)

544 Authority citation revised 65170, 65171
544.20—544.21 (Subpart C) Revised 65171
544.50—544.52 (Subpart F) Revised 65170
548.20 (a) and (b) amended 74860
549 Authority citation revised 47849
549.30—549.31 (Subpart B) Added 47849

Chapter IX—National Crime Prevention and Privacy Compact Council (Parts 900—999)

902 Added 66341

Proposed Rules:

16 47519
31 56410
33 56410
38 56410
90 ....56410, 75184
91 56410
93 56410
522 46138
549 74892
901 67991

TITLE 29—LABOR

Subtitle A—Office of the Secretary of Labor (Parts 0—99)

94 Added 66557, 66601
94.510 (c) amended 66602
94.605 (a)(2) amended 66602
98 Revised 66544, 66602

Chapter I—National Labor Relations Board (Parts 100—199)

31.2 (g) revised 51366
(f) and (h) amended 51367
31.3 (d)(1) heading revised 51366
(b)(1) introductory text and (d) introductory text amended 51367
31.5 (b) and (d) amended 51367
31.6 (a)(1), (2) and (b) introductory text amended; (b) heading revised 51367
(b) table corrected 54268
31.9 (e) amended 51367
31.10 (e) amended 51367
31.12 (a) amended 51367
32 Heading revised 51367
32.1 Amended 51368
32.2 (a) revised 51367
32.3 Amended 51367, 51368
32.4 (c) heading revised 51367
(a), (b)(1)(v), (2), (3), (4)(ii), (5)(i), (6), (7)(i), (c) and (d) amended 51368
32.5 (d) revised 51367
(a) and (b)(3) amended 51368
32.6 (a)(3)(i) and (ii) amended 51368
32.8 (a) amended 51368
32.10 (a) amended 51368
32.12—32.17 (Subpart B) Heading revised 51368
32.12 (a)(1), (3) and (b)(8) amended 51368
32.13 (a), (b) introductory text, (1), (2) and (d) amended 51368
32.15 (c)(1) amended 51368
32.17 (a) amended 51368
32.26—32.28 (Subpart C) Heading revised 51368
32.27 Heading revised; (a), (b)(1), (2), (c) and (e)(3) amended 51368
32.44 (b) amended 51368
32.46 (c)(2) amended 51368
32.47 (c) amended 51368
102.19 (a) revised 39837

Chapter IV—Office of Labor-Management Standards, Department of Labor (Parts 400—499)

403 Authority citation revised 58447
403.2 (a) amended; (d) added 58447
403.5 (a) and (b) amended; (d) added 58447

CHANGES JULY 1, 2003 THROUGH DECEMBER 31, 2003

403.8 Existing text designated as (a); (b) and (c) added 58447
408 Authority citation revised 58448
408.5 Amended 58448

Chapter V—Wage and Hour Division, Department of Labor (Parts 500—899)

697.2 Revised 46950
697.4 Revised 46951

Chapter XII—Federal Mediation and Conciliation Service (Parts 1400—1499)

1471 Revised 66544, 66603
1471.440 Added 66604
1472 Added 66557, 66604
1472.510 (c) amended 66605
1472.605 (a)(2) amended 66605

Chapter XIV—Equal Employment Opportunity Commission (Parts 1600—1699)

1626.7 (a) removed; (b) and (c) redesignated as (a) and (b) 70152
1626.9 (a) designation, (b) and (c) removed 70152
1626.12 Amended 70152
1626.15 (b) amended 70152
1626.17 Redesignated as 1626.20; new 1626.17 added 70152
1626.18 Redesignated as 1626.21; new 1626.18 added 70152
1626.19 Redesignated as 1626.22; new 1626.19 added 70152
1626.20 Redesignated from 1626.17 70152
1626.21 Redesignated from 1626.18 70152
1626.22 Redesignated from 1626.19 70152

Chapter XVII—Occupational Safety and Health Administration, Department of Labor (Parts 1900—1999)

1910 Authority citation revised 75780
1910.139 Removed 75780
1952 Authority citation revised 43460
1952.250—1952.256 (Subpart S) Removed 43460
1956 Authority citation revised 43460
1956.70—1956.74 (Subpart H) Added 43460

Chapter XL—Pension Benefit Guaranty Corporation (Parts 4000—4999)

Chapter XL Note added 61347
4000 Revised 61347
4003.9 Revised 61352
4003.10 Revised 61352
4003.33 Amended 61352
4003.53 Amended 61352
4007.3 Revised 61352
4007.5 Revised 61352
4007.6 Revised 61352
4007.10 (a) and (c)(1) revised 61352
4010 Authority citation revised 61353
4010.10 (c), (d) and (e) revised 61353
4011.9 Revised 61353
4011 Appendix B amended 67033
4022.9 (d) added 61353
4022 Appendices B and C amended 41715, 48788, 53881, 59315, 64526
Appendix B amended 69606
Appendix C amended 69607
Appendix D amended 67033
4041.3 (a), (b), (c) introductory text and (1) revised; (c)(2) and (3)(ii) removed; (c)(3)(i) amended; (c)(3)(iii) redesignated as new (c)(3)(ii); (c)(3) through (6) redesignated as (2) through (5) 61353
4041.5 Revised 61353
4041A.3 Revised 61354
4043.5 Revised 61354
4043.6 (a), (b) and (c) heading revised; (d) removed 61354
4043.7 Revised 61354
4044 Appendix B amended 41715, 48788, 53881, 59316, 64527, 69607
Appendix D amended 67034
4050.6 (d) revised 61354
4062.9 Revised 61354
4062.10 Revised 61354
4203.4 (a) and (c) revised 61354
4204.11 (b) amended; (e) added 61355
4204.21 (a) and (c) revised 61355
4207.10 (c) revised 61355
4207.11 Added 61355
4208 Authority citation revised 61355
4208.9 (c) revised 61355

CHANGES JULY 1, 2003 THROUGH DECEMBER 31, 2003

TITLE 29 Chapter XL—Con.

4208.10 Added 61355
4211.22 (a) and (c) revised 61355
4219.17 (a), (d) and (e) revised 61355
4219.19 Redesignated as 4219.20; new section added 61355
4219.20 Redesignated from 4219.19 61355
4220.3 (a) and (c) revised; (f) added 61356
4221.4 (c) amended 61356
4221.6 (b) revised 61356
4221.12 Revised 61356
4221.13 Revised 61356
4221.14 (c) amended 61356
4231.8 (a), (c) and (d) revised 61356
4245.3 (a) amended; (c) revised; (d) redesignated as (e); new (d) added 61357
4245.4 (b) introductory text amended 61357
4245.5 (a) amended; (d) revised; (e) added 61357
4245.6 (b) introductory text amended 61357
4245.7 Revised 61357
4245.8 Added 61357
4281.3 Revised 61357
4281.32 (c) revised 61357
4281.43 (e) and (f) revised 61358
4281.45 (c) revised 61358
4901 Authority citation revised 61358
4901.6 Added 61358
4901.11 Revised 61358
4901.15 (a) revised 61358
4901.33 (c) revised 61358
4902.3 (a) and (b) revised 61358
4902.5 (c) revised 61358
4902.6 (c) revised 61359
4902.7 (a) revised 61359
4902.10 Added 61359
4903.2 (c) and (d) added 61359
4903.24 (b)(2) revised 61359
4907.170 (c) revised 61359

Proposed Rules:

35 41512
37 56386
917 41980
1200—1299 (Ch. X) 46983
1625 41542
1627 41542
1910 ....53311, 64036, 75475, 75768
1915 ....53311, 64036
1917 ....54298, 68804
1918 ....54298, 68804
1926 ....39877, 39880, 48843, 53311, 53927, 59751, 64036, 65018
2510 68710

TITLE 30—MINERAL RESOURCES

Chapter I—Mine Safety and Health Administration, Department of Labor (Parts 1—199)

48.8 (b)(4) revised 53049
250.160 (f) through (i) added 69311
250.1009 (a)(1), (2), (b)(1) introductory text, (i), (ii), (2) introductory text, (i), (ii), (iii), (3), (4), (c) introductory text, (1) through (6), (7)(i), (ii) introductory text, (A), (B), (8), (9), (d) and (e) redesignated as (a), (b), 250.1011 (a) introductory text, (1), (2), (b) introductory text, (1), (2), (3), (c), (d), 250.1010 introductory text, (a), 250.1012, 250.1010 (b) through (e), (f)(1), (2) introductory text, (i), (ii), (g), (h), 250.1013 and 250.1014 69311
250.1010 Redesignated as 250.1015; new 250.1010 introductory text, (a) through (e), (f)(1), (2) introductory text, (i), (ii), (g) and (h) redesignated from 250.1009 (c) introductory text, (1), (3) through (6), (7)(i), (ii)(I), (A), (B), (8) and (9) 69312
250.1011 Redesignated as 250.1016; new 250.1011 (a) introductory text, (1), (2), (b) introductory text, (1), (2), (3), (c) and (d) redesignated from 250.1009(b)(1) introductory text, (i)(ii), (2) introductory text, (i), (ii), (iii), (3) and (4) 69311
Heading for new 250.1011 revised 69312
250.1012 Redesignated as 250.1017; new 250.1012 redesignated from 250.1009(c)(2) 69312
250.1013 Redesignated as 250.1018; new 250.1013 redesignated from 250.1009(d) 69311
Heading for new 250.1013 revised 69312

CHANGES JULY 1, 2003 THROUGH DECEMBER 31, 2003

250.1014 Redesignated as 250.1019; new 250.1014 redesignated from 250.1009(e) 69311
Heading for new 250.1014 revised 69312
250.1015 Redesignated from 250.1010 69311
Heading added 69312
250.1016 Redesignated from 250.1011 69311
Heading added 69313
250.1017 Redesignated from 250.1012 69311
Heading added 69312
250.1018 Redesignated from 250.1013 69311
Heading added 69313
250.1019 Redesignated from 250.1014; heading added 69312
75.362 (d)(2) amended; (d)(3) added 40138
75.1500—75.1501 (Subpart P) Heading revised 53049
75.1501 Revised 53049
75.1502 Revised 53050

Chapter II—Minerals Management Service, Department of the Interior (Parts 200—299)

250.114 (c) revised 43298
250.198 (e) table amended 43298
250.803 (b)(9)(v) revised 43298
(b)(7) revised 65172
250.912 (a) correctly revised 41078
Corrected 41861
250.1403 Revised 61624
250.1629 (b)(4)(v) revised 43298

Chapter VII—Office of Surface Mining Reclamation and Enforcement, Department of the Interior (Parts 700—999)

707.5 Amended 65625
913.15 Table amended 40141
914.15 Table amended 75422
917.12 (e) added 42274
917.15 (a) table amended 42274
917.16 (g) removed 41913
(d)(4) removed 42274
(d)(2) removed 42277
(k) removed 75425
917.21 (d) added 65843
920.15 Table amended 42281
925.17 Added 50948
925.18 Added 50949
925.19 Added 50949
926.15 Table amended 46477
926.16 (e)(9) removed; (m) added 46477
934.15 Table amended 40147, 67804
935.15 Table amended 57356
938.12 (b) added 40154
938.15 Table amended 40154, 48798, 56776
938.16 (fff) removed 51449
(hh), (kk), (vvv), (www), (xxx), (yyy), (zzz), (aaaa) and (bbbb) removed 56776
(h) removed 57814
943.15 Table amended 40157, 62519
946.15 Table amended 53294
948.12 (g) added 40167
(d) added 68738
948.15 Table amended 40167, 67044, 68738
948.16 (nnn), (ooo), (qqqq) removed; (sss) revised 40167
(a) added 68738
950.12 (a)(8) removed 62523
950.15 Table amended 62523

Proposed Rules:

57 ....48668, 51206, 52151
70 39881
72 47886
75 39881
90 39881
206 ....50087, 55556
210 ....50087, 55556
250 ....40585, 41090, 44909, 44910
254 ....40585, 44909, 44910
701 75036
732 67776
773 75036
774 75036
778 75036
843 75036
847 75036
906 65422
914 59352
917 ....41980, 57398, 65424, 75476
920 61172
925 50950
926 61175
931 70749
934 40225
935 43063
938 ....55106, 55134
943 48844
946 40227
948 44910

TITLE 31—MONEY AND FINANCE: TREASURY

Subtitle A—Office of the Secretary of the Treasury (Parts 0—50)

1.1 (a)(1)(i)(k) and (2) revised; (a)(1)(xiii) added 55310
1.1—1.7 (Subpart A) Appendix M added 55310
1.20 (a)(11) revised; (m) and concluding text amended 55311
1.36 (c)(1)(i), (e)(1) and (g)(1)(i) amended; (c)(1)(xiii), (g)(1)(xiii) and (m)(1)(xiii) added; (c)(2), (g)(2) and (m)(2) revised 55311
(g)(1)(x) amended 67944
1.20—1.36 (Subpart C) Appendix N added 55311
19 Revised; interim 66544, 66605
19.440 Added; interim 66607
20 Added; interim 66557, 66607
20.510 (c) amended; interim 66607
20.605 (a)(2) removed; interim 66607
50.2 Added 41264
50.5 (c), (d)(1), (f)(1) and (l) revised 41264
(d) introductory text, (1) and (3) revised 48281
50.8 Added 41266
50.9 Added 41266
50.12 (d) revised 59727
50.14 Revised 59727
50.18 (b)(2) revised 59727
50.19 Revised 59719
50.21 (a) revised 59727
50.30 Added 59720
50.33 Added 59720
50.35 Added 59720
50.36 Added 59720

Chapter I—Monetary Offices, Department of the Treasury (Parts 51—199)

103 Policy statement 66708
103.11 (f) and (ii)(1) revised; (n)(8), (9), (xx), (yy), (zz), (aaa) and (bbb) added 65398
103.17 Added 65398
103.33 (e)(6)(i)(E), (F), (G), (f)(6)(i)(E), (F) and (G) redesignated as (e)(6)(i)(G), (H), (I), (f)(6)(i)(G), (H) and (I); new (e)(6)(i)(E), (F), (f)(6)(i)(E) and (F) added 65399
103.56 (b)(8) revised; (b)(9) added 65399

Chapter II—Fiscal Service, Department of the Treasury (Parts 200—399)

323.2 (b) revised 67944
348 Added 41267

Chapter V—Office of Foreign Assets Control, Department of the Treasury (Parts 500—599)

500.501 Added; interim 53641
500.701 Revised; interim 53641
500.702 Removed; interim 53641
500.703 Removed; interim 53641
500.704 Removed; interim 53641
500.705 Removed; interim 53641
500.706 Removed; interim 53641
500.707 Removed; interim 53641
500.708 Removed; interim 53641
500.709 Removed; interim 53641
500.710 Removed; interim 53641
500.711 Removed; interim 53641
500.712 Removed; interim 53641
500.713 Removed; interim 53641
500.714 Removed; interim 53641
500.715 Removed; interim 53641
500.716 Removed; interim 53641
500.717 Removed; interim 53641
500.718 Removed; interim 53641
500.801 Amended; interim 53641
501 Heading and authority citation revised; interim 53641
501.700—501.747 (Subpart D) Added; interim 53642
501.701 (a)(3) revised 61361
501.801—501.808 (Subpart D) Redesignated as Subpart E; interim 53642
501.901 (Subpart E) Redesignated as Subpart F; interim 53642
505.30 Amended; interim 53657
505.50 Amended; interim 53657
505.60 Amended; interim 53657
515.501 Added; interim 53657
515.701 Revised; interim 53657
515.702 Removed; interim 53657
515.703 Removed; interim 53657
515.704 Removed; interim 53657
515.705 Removed; interim 53657
515.706 Removed; interim 53657
515.707 Removed; interim 53657
515.708 Removed; interim 53657
515.709 Removed; interim 53657

515.710 Removed; interim 53657
515.711 Removed; interim 53657
515.712 Removed; interim 53657
515.713 Removed; interim 53657
515.714 Removed; interim 53657
515.715 Removed; interim 53657
515.716 Removed; interim 53657
515.717 Removed; interim 53657
515.718 Removed; interim 53657
515.801 Amended; interim 53657
535.501 Added; interim 53657
535.801 Amended; interim 53657
536 Authority citation revised 53657
536.100 Added; interim 53657
536.801 Amended; interim 53657
537 Authority citation revised 53657
537.501 Revised; interim 53658
537.801 Revised; interim 53658
538.500 Added; interim 53658
538.801 Amended; interim 53658
539.501 Amended; interim 53658
539.801 Amended; interim 53658
540.500 Added; interim 53658
540.801 Amended; interim 53658
545.500 Added; interim 53658
545.801 Amended; interim 53658
550.500 Added; interim 53658
550.801 Amended; interim 53658
560.500 Added; interim 53659
560.801 Amended; interim 53659
575 Authority citation revised 53659
Policy statement 60625
575.307 Removed; interim 61363
575.325 Removed; interim 61363
575.327 Removed; interim 61363
575.328 Removed; interim 61363
575.419 Added; interim 61363
575.500 Added; interim 53659
575.505 Removed; interim 61363
575.506 Removed; interim 61363
575.507 Removed; interim 61363
575.508 Removed; interim 61363
575.509 Removed; interim 61363
575.510 Removed; interim 61363
575.511 Removed; interim 61363
575.513 Removed; interim 61363
575.514 Removed; interim 61363
575.517 Removed; interim 61363
575.518 Removed; interim 61363
575.519 Removed; interim 61363
575.520 Removed; interim 61363
575.521 Removed; interim 61363
575.522 Removed; interim 61363
575.523 Removed; interim 61363
575.524 Removed; interim 61363
575.525 Removed; interim 61363
575.526 Removed; interim 61363
575.527 Removed; interim 61363
575.528 Removed; interim 61363
575.529 Removed; interim 61363
575.530 Removed; interim 61363
575.531 Removed; interim 61363
575.532 Removed; interim 61363
575.534 Added; interim 65845
575.701 (a) introductory text and (1) revised 61361
575.801 Amended; interim 53659
585 Authority citation revised 53659
585.500 Added; interim 53659
585.801 Amended; interim 53659
586 Authority citation revised 53659
586.501 Amended; interim 53659
586.801 Amended; interim 53659
587 Authority citation revised 53659
587.501 Amended; interim 53659
587.801 Amended; interim 53659
588 Authority citation revised 53659
588.501 Amended; interim 53659
588.801 Amended; interim 53659
590 Authority citation revised 53659
590.501 Amended; interim 53659
590.801 Amended; interim 53660
591 Heading and authority citation revised 45779
Authority citation revised 53660
591.201 Revised 45779
591.202 Removed 45779
591.301 Removed 45779
591.302 Revised 45779
591.307 Revised 45779
591.308 Revised 45779
591.404 Revised 45779
591.405 Revised 45779
591.406 Revised 45779
591.501 Amended; interim 53660
591.801 Amended; interim 53660
592 Added 45779
594 Authority citation revised 53660
594.501 Revised; interim 53660
594.801 Revised; interim 53660
595.500 Added; interim 53660
595.801 Amended; interim 53660
596.500 Added; interim 53660
596.801 Amended; interim 53660
597 Revised; interim 53660
Authority citation revised 61361
597.500 Added; interim 53660
597.701 (b) revised 61361
597.801 Amended; interim 53660
598.501 Amended; interim 53660
598.701 (a) introductory text and (3) revised 61361

CHANGES JULY 1, 2003 THROUGH DECEMBER 31, 2003

TITLE 31 Chapter V—Con.

598.801 Amended; interim 53660

Proposed Rules:

1....55016
10....75186
50....67100
103....39039, 55335, 66299, 66305
210....50672
356....74294
500....53662
501....53662
505....53662
515....53662
535....53662
536....53662
537....53662
538....53662
539....53662
540....53662
545....53662
550....53662
560....53662
575....53662
585....53662
586....53662
587....53662
588....53662
590....53662
591....53662
594....53662
595....53662
596....53662
597....53662
598....53662

TITLE 32—NATIONAL DEFENSE

Chapter I—Office of the Secretary of Defense (Parts 1—399)

9 Added....39374
10 Added....39380
11 Added....39381
12 Added....39388
13 Added....39389
14 Added....39392
15 Added....39395
16 Added....39396
17 Added....39397
21 Revised....47153
22.105 Amended....47160
22.210 (a)(1) amended....47160
22.220 (a)(1) amended....47160
22.605 (b) amended....47160
25 Revised....66544, 66607
25.440 Added....66609
25.935 (b) added....66609
25.942 Added....66609
25.1010 (b) added....66609
26 Added....66557, 66609
26.605 (a)(2) amended....66609
26.632 Added....66609
32.4 (a) and (c)(2) amended....47160
32.11 (a)(2) amended....47160
34.2 Amended....47160
34.3 (a) and (c) amended....47160
37 Added....47160
199.2 (b) amended; interim....44880
199.4 (a)(9) introductory text, (i)(B), (iv), (e)(16)(i) and (ii) revised; (a)(9)(i)(C) and (10) removed; (a)(9)(vii) added; interim....44880
(f)(2)(i)(H) added; interim....44883
(a)(12)(ii)(A) revised; (a)(12)(ii)(E) added; (b)(6)(ii)(A) amended; interim....65173
199.6 (c)(2)(v) added; interim....65174
199.7 (a)(7)(i) revised; interim....44881
199.13 (c)(3)(ii)(E)(2) revised; interim....65174
199.15 (b)(4)(i) revised; (b)(4)(ii)(D) added; interim....44881
199.17 (n)(2)(ii) revised; interim....44881
(g)(3), (o) introductory text and (2) revised; interim....44883
199.23 Added; interim....43300
312.1 Revised....37969
312.3 Revised....37969
312.9 (a) revised....37969
312.12 (h) added....37969
341 Removed....74861
342 Removed....74861
348 Removed....74861
350 Removed....74861
353 Removed....74861
363 Removed....74861
364 Removed....74861
365 Removed....74861
366 Removed....74861
367A Removed....74861
368 Removed....74861
369 Removed....74861
370 Removed....74861
373 Removed....74861
376 Removed....74861
377 Removed....74861
380 Removed....74861
381 Removed....74861
382 Removed....74861

CHANGES JULY 1, 2003 THROUGH DECEMBER 31, 2003

384 Removed....74861
385 Removed....74861
386 Removed....74861
387 Removed....74861
391 Removed....74861
394 Removed....74861
396 Removed....74861
399 Removed....74861

Chapter VI—Department of the Navy (Parts 700—799)

701.118 (n) revised....43460
706.2 Table 4 amended....68512, 68513
Tables 2 and 5 amended....68514
Table 2 amended....68516
Tables 4 and 5 amended....68517

Chapter VII—Department of the Air Force (Parts 800—1099)

806b Appendix C amended....37970, 68518

Chapter XX—Information Security Oversight Office, National Archives and Records Administration (Parts 2000—2099)

2001 Revised....55168
2004 Removed....55186

Proposed Rules:

179....50900, 53430, 53532
199....46526, 49732, 51705, 52722
312....68577
806b....51958, 55337, 68578

TITLE 33—NAVIGATION AND NAVIGABLE WATERS

Chapter I—Coast Guard, Department of Homeland Security (Parts 1—199)

1 Policy statement....69958
2 Revised....42598
Authority citation revised....60470
2.22 (a)(1)(i) amended....60470
26 Authority citation revised....39364, 42601
Authority citation correctly revised....41914
Policy statement....55826
26.02 Amended....42601
26.03 (f) amended; table removed; interim....39364
Regulation at 68 FR 39364 confirmed....60569
27 Authority citation revised....74194
27.1 Revised....74194
27.2 Removed....74194
27.3 Revised....74194
62 Authority citation revised....42601
62.3 (g) revised....42601
64 Authority citation revised....42601
64.06 Amended....42601
66 Authority citation revised....68238
66.01–5 Introductory text, (a) and (f) revised....68238
66.01–10 Revised....68238
66.01–11 Added....68238
66.01–12 Added....68239
66.01–13 Added....68239
66.01–14 Added....68239
95 Authority citation revised....42601
95.010 Amended....42601
100 Authority citation revised....42602
Temporary regulations list....47237, 62524
100.05 (e) added....42602
100.35–T05–101 Added (temporary)....44886
100.35–T05–107 Added (temporary)....48555
100.35–T05–124 Added (temporary)....54664
100.35–T05–129 Added (temporary)....54662
100.35–T07–098 Added (temporary)....46088
100.35T–07–099 Added (temporary)....63019
100.35T–07–151 Added (temporary)....67946
100.35T–07–152 Added (temporary)....68241
100.35T–08–803 Added (temporary)....58015
100.114 Implementation (temporary)....40167
100.508 Implementation (temporary)....51906
100.511 Implementation (temporary)....65174
100.515 Implementation (temporary)....44884
100.530 Added....58604
100.531 Added....58013
100.T09–208 Added (temporary)....42284
101—102 (Subchapter H) Added; eff. to 11–25–03; interim....39278

CHANGES JULY 1, 2003 THROUGH DECEMBER 31, 2003

TITLE 33 Chapter I—Con.

101 Authority citation correctly revised 41914
Regulation at 68 FR 39278 confirmed: heading revised 60470
101.100 (a) introductory text amended; (c) added 60470
101.105 Amended 60470
101.120 (b)(1) and (3) amended; (b)(4), (e) and (f) added; (d) revised 60471
101.125 Added 60472
101.205 Table amended 60472
101.300 (a), (c)(1) and (2) amended 60472
101.405 (a)(2) amended 60472
101.410 (b)(8) amended 60472
101.420 (b) revised 60472
(b) correctly revised 62502
101.505 (b) amended 60472
101.510 Introductory text amended 60472
101.515 (c) added 60472
102 Regulation at 68 FR 39278 confirmed; heading revised 60472
103 Added; eff. to 11-25-03; interim 39290
Authority citation correctly revised 41915
Regulation at 68 FR 39290 confirmed; heading revised 60482
103.305 (a) introductory text and (5) revised; (b) redesignated as (c); new (b) added 60482
103.410 Table of contents entry revised 60482
103.500 (b) amended 60482
103.505 (s), (t) and (u) redesignated as (t), (u) and (v); new (s) and (w) added; new (u) and (v) amended 60482
103.515 (a) amended; (c) revised 60483
104 Added; eff. to 11-25-03; interim 39302
Authority citation correctly revised 41915
Regulation at 68 FR 39302 confirmed; heading revised 60512
Regulation at 68 FR 60512 eff. date corrected 62501
104.105 (a)(1) through (10) and (c) revised; (a)(11) added 60512
Regulation at 68 FR 60512 eff. date corrected 62501
104.110 Revised 60513
Regulation at 68 FR 60512 eff. date corrected 62501
104.115 Revised 60513
Regulation at 68 FR 60512 eff. date corrected 62501
104.120 (a) introductory text and (4) revised; (a)(3) amended 60513
Regulation at 68 FR 60513 eff. date corrected 62501
104.125 Revised 60513
Regulation at 68 FR 60513 eff. date corrected 62501
104.140 (b) revised 60513
Regulation at 68 FR 60513 eff. date corrected 62501
104.200 (b)(6) revised; (b)(14)(i) amended 60513
Regulation at 68 FR 60513 eff. date corrected 62501
104.205 (b)(1) amended 60513
Regulation at 68 FR 60513 eff. date corrected 62501
104.210 (a)(3) amended 60513
Regulation at 68 FR 60513 eff. date corrected 62501
104.215 (a)(2) and (3) amended 60513
Regulation at 68 FR 60513 eff. date corrected 62501
104.225 Introductory text amended 60513
Regulation at 68 FR 60513 eff. date corrected 62501
104.230 (a) revised; (b)(4) amended; (b)(5) added 60513
Regulation at 68 FR 60513 eff. date corrected 62501
104.235 (b)(1) and (8) amended 60514
Regulation at 68 FR 60514 eff. date corrected 62501
104.240 (a), (b)(2) and (3) amended; (b)(4) added 60514
Regulation at 68 FR 60514 eff. date corrected 62501
104.255 (b)(2), (c) and (d) revised; (g) amended 60514
Regulation at 68 FR 60514 eff. date corrected 62501
104.265 (b) introductory text, (1), (3), (c)(5), (e)(1), (9) and (f)(1) amended 60514
Regulation at 68 FR 60514 eff. date corrected 62501
104.275 (a) introductory text, (4), (5), (b)(1), (c)(1), (5) and (d)(2) revised; (a)(6) removed 60514

CHANGES JULY 1, 2003 THROUGH DECEMBER 31, 2003

Regulation at 68 FR 60514 eff. date corrected 62501
104.285 (a)(1), (b)(4) and (c)(5) amended 60514
Regulation at 68 FR 60514 eff. date corrected 62501
104.292 (d) and (e) redesignated as (e) and (f); new (e)(3) and (f) amended; new (d) added 60514
Regulation at 68 FR 60514 eff. date corrected 62501
104.297 (c) amended 60515
Regulation at 68 FR 60515 eff. date corrected 62501
104.300 (d)(8) amended 60515
Regulation at 68 FR 60515 eff. date corrected 62501
104.305 (d)(3) introductory text, (iv), (4) introductory text and (5) introductory text amended; (d)(6) redesignated as (e) and amended 60515
Regulation at 68 FR 60515 eff. date corrected 62501
104.310 (c) added 60515
Regulation at 68 FR 60515 eff. date corrected 62501
104.400 (a)(2) amended; (b) revised 60515
Regulation at 68 FR 60515 eff. date corrected 62501
104.410 (a) introductory text, (2) and (b) revised; (a)(1) and (c)(1) amended; (c)(2) redesignated as (c)(3); new (c)(2) added 60515
Regulation at 68 FR 60515 eff. date corrected 62501
104.415 (a)(2) corrected 41915
(a)(1) and (2) amended; (a)(3) redesignated as (a)(4); new (a)(3) added 60515
Regulation at 68 FR 60515 eff. date corrected 62501
105 Added; eff. to 11-25-03; interim 39322
Authority citation correctly revised 41916
Regulation 68 FR 39322 confirmed; heading revised 60540
105.105 (a)(2), (3), (4), (c)(1) and (3)(ii) revised; (a)(5) and (6) added; (c)(3)(ii) removed; (c)(3)(iii) redesignated as new (c)(3)(ii) 60540
105.106 (a) revised; (b) amended 60540
105.110 (b) revised; (c), (d) and (e) added 60540
105.115 (a) revised; (b) amended 60541
105.120 Introductory text and (c) amended 60541
105.125 Revised 60541
105.130 Corrected 41916
Regulation at 68 FR 41916 confirmed 60541
105.200 (b)(7) and (9) revised; (b)(8) amended; (b)(10) and (11) added 60541
105.205 (b)(2)(iv), (c)(3) and (11) amended 60541
105.215 Introductory text amended 60541
105.220 (a) revised 60541
105.225 (b)(1) amended 60541
105.245 (d) revised 60541
105.255 (b), (3), (c)(2), (e)(1) and (f)(7) amended 60541
105.265 (a)(2), (b)(1) and (c)(1) amended; (a)(8), (9) and (c)(5) revised; (a)(10) removed 60541
105.275 (a) introductory text amended 60542
105.285 (a) introductory text, (1) and (5) amended; (b) and (c) revised 60542
105.295 (b)(2) amended 60542
105.296 (a)(1) revised 60542
105.305 (c)(2)(viii) amended; (c)(2)(ix) revised; (d)(3), (4), (5) and (e) added 60542
105.310 (a) amended; (c) added 60542
105.400 (b) amended 60542
105.410 (d) corrected 41916
Regulation at 68 FR 41916 confirmed; (a) and (b) revised; (c)(1) amended; (c)(2) redesignated as (c)(3); new (c)(2) added 60542
105.415 (a)(3) redesignated as (a)(4); (a)(1), (2), new (4) and (b)(5) amended; new (a)(3) added 60542
105 Appendix A amended 60543
106 Added; eff. to 11-25-03; interim 39345
Authority citation correctly revised 41917
Regulation at 68 FR 39345 confirmed; heading revised 60557

CHANGES JULY 1, 2003 THROUGH DECEMBER 31, 2003

TITLE 33 Chapter I—Con.

106.110 (a) revised; (b) amended 60557
106.115 Introductory text and (c) amended 60558
106.120 Revised 60558
106.200 (b)(7) and (8) amended; (b)(9) added 60558
106.205 (c)(4) correctly revised; (c)(5) corrected 41917
(a)(2) amended 60558
106.215 (a) correctly revised 41917
106.220 Introductory text amended 60558
106.225 (a) revised 60558
106.230 (b)(1) amended 60558
106.235 (b) corrected 41917
106.240 (b) corrected 41917
106.250 (d) corrected 41917
(d) amended 60558
106.260 (a)(1) and (e)(7) corrected 41917
(b) introductory text, (3) and (c)(2) amended 60558
106.265 (c) amended 60558
106.275 (a)(2)(i) corrected 41917
(a)(1) and (b)(4) amended 60558
106.280 (e) corrected 41917
106.305 (c)(2)(v) and (d)(1)(iv) corrected 41917
(c)(2)(v) revised; (d)(3), (4), (5) and (e) added 60558
106.310 (a) amended; (c) added 60558
106.405 (a) introductory text and (1) corrected 41917
106.410 (a) introductory text, (2), (b) and (c) revised 60558
106.415 (a)(3) redesignated as (a)(4); new (a)(3) added 60559
110.4 Added 44888
110.132 (a)(1), (b)(1) and (2) revised; (a)(3) removed 44888
110.157 (b)(11) added (temporary) 58017
(b)(12) added (temporary) 70996
110.205 (a)(1) and (2) suspended (temporary) 42284
117 Temporary drawbridge operations regulations 41716, 41917, 47852, 56173, 60033, 60848, 62528, 65174, 66014, 66343, 70152, 70712
Temporary regulations list 62524
117.147 (a) suspended; (c) added (temporary) 58019
117.163 Suspended (temporary) 51180
117.258 Added 43306
117.261 (hh) suspended; (uu) added (temporary) 41919
(ff) suspended; (uu) added (temporary) 45785
(m) added (temporary) 47851
117.273 (a) revised 65177
117.301 Suspended (temporary) 54808
117.302 Added (temporary) 54808
117.325 (a) suspended; (d) added (temporary) 47463, 57615
117.393 (c) suspended (temporary) 59318
117.458 (a) revised 69609
117.501 (b) revised 55006
117.591 (e)(3) added 59116
117.597 Revised 59116
117.618 (b) revised 59116
117.647 (b) suspended; (e) and (f) added (temporary) 41921
117.667 (a) and (b) introductory text revised; (b)(3) added 74479
117.720 (b) suspended; (c) added (temporary) 61365
117.755 (a) revised 43304
117.799 (g) suspended; (j) added (temporary) 43307
117.855 Suspended (temporary) 42284
117.856 Added (temporary) 42284
117.869 (a)(1) and (2) correctly removed; CFR correction 60848
117.997 (b)(1), (2) introductory text, (i), (d)(1), (2) introductory text, (i), (f) and (i) revised 59537
117.1051 (e)(2)(i) revised; (e)(3) removed 53051
117.1093 (f) revised 57358
117.T164 Added (temporary) 51180
117.T395 Added (temporary) 53515, 63988
117.T409 Added (temporary) 60850
120 Authority citation revised 42602
120.110 Amended 42602
126 Heading revised 55440
126.01 Removed 55440
126.05 Removed 55440
126.07 Removed 55440
126.09 Removed 55440
126.10 Removed 55440
126.1 Added 55440
126.3 Added 55440
126.5 Added 55441
126.12 Added 55441
126.15 Revised (OMB number pending in part) 55441

CHANGES JULY 1, 2003 THROUGH DECEMBER 31, 2003

126.27 (b) introductory text, (1), (2), (3), (7) and (d) through (i) revised; (b)(8) removed; (j) through (i) added 55442
126.30 Added 55442
147.827 Added 55445
147.829 Added 59118
160 Authority citation revised 39313
Authority citation correctly revised 41915
160.203 (f) added; interim 39313
Regulation at 68 FR 39313 confirmed 60512
(b)(1) corrected 63735
160.206 (a) table amended; interim 39313
Regulation at 68 FR 39313 confirmed 60512
(d) corrected 63735
160.210 (c) corrected 63735
160.212 (a)(3) table corrected 63735
161 Authority citation revised 39364
Authority citation correctly revised 41914
Policy statement 55826
161.2 Amended; interim 39364
Regulation at 68 FR 39364 confirmed 60569
161.12 (a)(1), (b), (b) table, and (c) redesignated as (b), (c), (c) table, and (d); new (c) revised; new (c) table amended; interim 39364
Regulation at 68 FR 39364 confirmed: (c) table note amended 60569
161.15 (a) and (b) amended; interim 39366
Regulation at 68 FR 39366 confirmed 60569
161.16 Introductory text revised; interim 39366
Regulation at 68 FR 39366 confirmed 60569
161.17 Revised; interim 39366
Regulation at 68 FR 39366 confirmed 60569
161.18 (a), (b) and (c) amended; (d) redesignated as (e); new (d) added; interim 39366
Regulation at 68 FR 39366 confirmed 60569
161.20 (a) and (c) amended; note removed; interim 39366
Regulation at 68 FR 39366 confirmed 60569
161.21 Revised; interim 39366
Regulation at 68 FR 39366 confirmed 60569
161.23 (b)(1) amended; (c) and note removed; interim 39367
Regulation at 68 FR 39367 confirmed 60569
161.25—161.60 (Subpart C) Heading revised; interim 39367
Regulation at 68 FR 39367 confirmed 60569
162.240 Comment period reopened 60034
164 Authority citation revised 39367
Authority citation correctly revised 41914
Policy statement 55826
164.01 (a) and (c) amended; (d) added; interim 39367
Regulation at 68 FR 39367 confirmed 60569
164.02 (a) amended; interim 39367
Regulation at 68 FR 39367 confirmed; (a) introductory text revised 60569
164.03 (b) amended; interim 39367
Regulation at 68 FR 39367 confirmed; (b) amended 60569
164.43 Heading revised; (a) amended; inteirm 39367
Regulation at 68 FR 39367 confirmed; (a) introductory text amended 60569
164.46 Added; interim 39367
(a)(2) corrected 41914
Regulation at 68 FR 39367 confirmed; section revised 60569
165 Authority citation revised 39314, 39368, 42602, 47854, 47856, 50713
Corrected 40024
Authority citation correctly revised 41914, 41915
Temporary regulations list 47237, 62524
Policy statement 55826
165.9 Added 42602
165.153 Added 48802
165.154 Added 48803
165.500 Added 43311
165.502 Revised 75133
165.514 (c)(2) suspended; (c)(3) added (temporary) 67372
165.760 Added 52342
165.764 Added 47854
165.765 Added 63991
165.830 Added; interim 57363

CHANGES JULY 1, 2003 THROUGH DECEMBER 31, 2003

TITLE 33 Chapter I—Con.

(d)(1)(v) corrected 63988
Regulation at 68 FR 57363 confirmed 69959
165.907 Implementation (temporary) 43926
165.909 Implementation (temporary) 40770, 47245
165.918 Implementation (temporary) 41922, 47465
165.921 Added; interim 57622
OMB number 74479
165.1315 Implementation (temporary) 44209
165.1316 Added (temporary) 42290
Implementation (temporary) 43926
165.1318 Added 53679
165.1704 (c)(6) amended; interim 39368
Regulation at 68 FR 39368 confirmed; (c)(6) amended 60570
165.T01-023 Added (temporary) 40172
165.T01-050 Added (temporary) 40176
165.T01-053 Added (temporary) 39015
165.T01-069 Added (temporary) 40174
165.T05-072 Added (temporary) 41722
165.T05-073 Added (temporary) 41718
165.T05-074 Added (temporary) 41724
165.T05-099 Added (temporary) 58017
165.T05-102 Added (temporary) 45165
165.T05-103 Added (temporary) 45167
165.T05-117 Added (temporary) 48285
165.T05-122 Added (temporary) 52100
165.T05-150 Added (temporary) 61366
165.T05-153 Added (temporary) 59539
165.T05-199 Added (temporary) 69610
165.T05-204 Added (temporary) 75135
165.T07-079 Added (temporary) 47856
165.T07-104 Added (temporary) 40771
165.T07-105 Added (temporary) 40177
165.T07-113 Added (temporary) 41082
165.T07-144 Added (temporary) 64530
165.T07-171 Added (temporary) 75427
165.T07-200 Added (temporary) 68520
165.T08-082 Added (temporary) 44620
165.T08-090 Revised (temporary) 49358
165.T08-129 Added (temporary) 58608
165.T08-135 Added (temporary) 61750
165.T08-153 Added (temporary) 74863
165.T09-204 Added (temporary) 41921
165.T09-206 Added (temporary) 41269
165.T09-207 Added (temporary) 42286
(a) removed (temporary) 44891
165.T09-214 Reinstated and revised (temporary) 64990
165.T09-222 Added (temporary) 41271
165.T09-224 Added (temporary) 47243
165.T09-227 Added (temporary) 47241
165.T09-228 Added (temporary) 40169
165.T09-229 Added (temporary) 40171
165.T09-230 Added (temporary) 39457
165.T09-232 Added (temporary) 41720
165.T09-235 Added (temporary) 41532
165.T09-245 Added (temporary) 43309
165.T09-246 Added (temporary) 47245
165.T09-249 Added (tenporary) 51454
165.T09-253 Added (temporary) 47465
165.T09-257 Added (temporary) 44892
165.T09-258 Added (temporary) 49706
165.T09-260 Added (temporary) 51452
165.T09-261 Added (temporary) 51451
165.T09-265 Added (temporary) 52098
165.T09-270 Added (temporary) 59729
165.T11-030 Added (temporary) 67948
165.T11-031 Added (temporary) 65179
165.T11-032 Revised 41925
165.T11-033 Added (temporary) 39016
165.T11-041 Added (temporary) 39018
165.T11-043 Added (temporary) 44460
165.T11-045 Added (temporary) 57369
165.T11-048 Added (temporary) 57367
165.T11-051 Added (temporary) 61752
165.T11-073 Added (temporary) 43639
165.T11-075 Added (temporary) 48557
165.T11-077 (f) revised (temporary) 55448
165.T11-078 (f) revised (temporary) 55314
165.T11-079 (b)(2) revised (temporary) 40774
165.T11-091 Added (temporary) 42288
165.T11-093 Added (temporary) 50713
165.T11-095 Added (temporary) 59120
165.T11-096 Added (temporary) 57371
165.T11-097 Added (temporary) 70155
165.T11-099 Added (temporary) 74865
165.T13-014 Added (temporary) 44890
165.T13-016 Added (temporary) 48283
165.T13-017 Added (temporary) 49361
165.T13-018 Added (temporary) 58606
165.T13-019 Added (temporary) 52509
165.T17-016 Added (temporary) 62010
165.T17-017 Added (temporary) 60036
165.T17-019 Added (temporary) 41080

Chapter II—Corps of Engineers, Department of the Army (Parts 200—399)

334.460 (b)(6) revised 57624
385 Added 64220

CHANGES JULY 1, 2003 THROUGH DECEMBER 31, 2003

Proposed Rules:

100 ....40615, 48846, 53533, 58640, 60895, 61779
110 ....39503, 45190, 74536
117 ....42331, 43066, 44506, 46139, 47520, 47522, 49393, 52722, 53079, 55020, 58642, 59143, 66059, 66062
147 ....40229, 55557
151 ....44691, 55559
165 ....40231, 40859, 41091, 41764, 41982, 41984, 43700, 44256, 44696, 44706, 46984, 47277, 53928, 53930, 53932, 53935, 54177, 54700, 59752, 64038, 65227, 65427, 66064
167 74199
199 46526
326 50108
334 ....57642, 65019

TITLE 34—EDUCATION

Subtitle A—Office of the Secretary, Department of Education (Parts 1—99)

84 Added 66557, 66610
84.100—84.670 Authority citation added 66611
84.510 (c) amended 66610
84.605 (a)(2) amended 66610
85 Revised 66544, 66611
85.25—85.1020 Authority citations added 66612
85.220 (c) and (d) added 66612
85.310 (c) added 66612
85.315 (c) added 66612
85.415 (c) added 66612
85.440 Added 66612
85.611 Added 66612
85.612 Added 66613
85.711 Added 66613
85.811 Added 66613
85.942 Added 66614
85.952 Added 66614
85.995 (c) added 66614
85.1016 Added 66614
85.1017 Added 66614
85.1018 Added 66614
85 Appendix amended 66614

Chapter II—Office of Elementary and Secondary Education, Department of Education (Parts 200—299)

200.1 (a)(1) revised; (d) and (e) redesignated as (e) and (f); new (d) added 68702
200.6 (a)(2)(ii) revised; (a)(2)(iii) added 68702
200.13 (b) introductory text and (1) revised; (c) redesignated as (d); new (c) added 68703
263 Revised 43640
263.6 OMB number 43643
263.7 OMB number 43643
263.8 OMB number 43643
263.9 OMB number 43644
263.10 OMB number 43644

Chapter VI—Office of Postsecondary Education, Department of Education (Parts 600—699)

668 Authority citation revised 66615
Actions on petitions 69312
668.82 (e)(1)(i)(B), (f)(1) and (2)(i) amended 66615
674 Actions on petitions 69312
674.5 (c)(3)(i)(D), (E), (ii)(C) and (D) amended; (c)(3)(i)(F) removed; (c)(3)(ii)(E) added 75428
674.61 Heading revised 75428
682 Actions on petitions 69312
682.102 (e)(1) amended 75428
682.201 (b)(1)(vi), (vii) and (2) revised; (b)(1)(viii) removed; (b)(3) added 75428
682.206 (e)(1) revised 75428
682.207 (b)(1)(iv) and (2) added; (b)(1)(v)(B)(*1*) and (vi) amended; (b)(1)(vi) removed 75428
682.209 (a)(2)(v) amended; (a)(3)(ii)(B) revised 75428
682.210 (c)(5) amended 75429
682.211 (a)(4), (f)(4), and (7) through (10) amended; (f)(3) revised 75429
682.213 Amended 75429
682.302 (b)(1) revised 75429
682.401 (b)(6)(i) and (e) introductory text amended 75429

CHANGES JULY 1, 2003 THROUGH DECEMBER 31, 2003

TITLE 34 Chapter VI—Con.

682.402 (k)(5)(i) and (r)(1) amended 75429
682.405 (b)(3) revised 75429
682.410 (c)(1)(i)(B) amended 75429
682.415 (c)(2)(i), (4), (6)(i) and (d)(1) amended 75429
682.416 (d)(1)(ii)(B) amended 66615
682.505 Undesignated paragraphs after (b) and (e)(2)(ii) designated as (c) and (f) 75429
682.603 Introductory text amended 75429
682.604 (b)(2)(i) and (d)(4) introductory text revised; (g)(2)(iv) amended 75429
682.705 (a)(3) removed 66615
685 Actions on petitions 69312
685.102 (b)(2)(i)(A) amended 75429
685.200 (a)(1)(iv)(C)(*2*) and (*3*) amended 75430
685.203 (b) amended 75430
685.205 (b)(3) amended 75430
685.207 (f) revised 75430
685.210 (b)(1) amended 75430
685.220 (b)(1), (d)(1)(ii)(F) and (h)(2) amended 75430
685.301 (a)(4)(i) and (7) amended 75430
685.302 Removed 75430
685.303 (b)(2)(i) amended 75430

Proposed Rules:

74 56418
75 ....56418, 61779
76 56418
80 56418
99 44420
222 60598

TITLE 35—PANAMA CANAL

No amendments to 35 CFR have been published in the FEDERAL REGISTER since July 2, 2000.

TITLE 36—PARKS, FORESTS, AND PUBLIC PROPERTY

Chapter I—National Park Service, Department of the Interior (Parts 1—199)

4.23 (a)(2) revised 46279
7.11 Added 50077
7.13 (l) revised 69282
7.21 (a) revised 69285
7.22 (g) revised 69287
7.70 (g) added 55465
7.89 Added; interim 55317

Chapter II—Forest Service, Department of Agriculture (Parts 200—299)

219.35 (d) revised; interim 53297
242 Seasonal adjustments 55006, 70712
294.14 (d) revised 75146

Chapter XII—National Archives and Records Administration (Parts 1200—1299)

1209 Revised 66544, 66616
1209.440 Added 66617
1212 Added 66557, 66617
1212.510 (c) amended 66617
1212.605 (a)(2) amended 66617
1280 Authority citation revised 53882
1280.1 (b) and (c) revised; (d) added 53882
1280.32 (l) added 53882
1280.34 Added 53882
1280.36 Added 53882
1280.62 Revised 53680
1280.100 Revised 53883

Proposed Rules:

1 51207
3 51207
7 ....43068, 47524, 51207, 51526, 60305, 69358
219 ....41864, 49395
242 49734
294 ....41864, 41865, 42473, 49395
800 ....55354, 60632
1208 60313

TITLE 37—PATENTS, TRADEMARKS, AND COPYRIGHTS

Chapter I—United States Patent and Trademark Office, Department of Commerce (Parts 1—199)

1.1 Heading, (a) introductory text and (4) revised; (a)(2) and (f) footnote removed 48287
(c) revised 71006
1.4 (a)(1), (2), (b), (d)(1) introductory text and (ii) revised; (d)(1)(iii) removed 48287

CHANGES JULY 1, 2003 THROUGH DECEMBER 31, 2003

1.5 Heading revised; (c) removed 48288
1.6 (a)(4), (d)(7) and (8) removed; (d) introductory text, (3) and (4) revised 48288
1.8 (a)(2)(ii) removed 48288
1.10 (a)(1) revised 48288
1.12 (a) revised 48288
1.13 Revised 48288
(b) revised 71006
1.14 (g)(1)(ii) and (3) revised 59886
(g)(1)(ii) corrected; (g)(5) revised 67805
(g)(2) revised 71006
1.16 (a), (b), (d) and (f) through (i) revised 41534
1.17 (a)(2) through (5), (b) through (e), (m), (r), (s) and (t) revised 41534
1.18 (a), (b) and (c) revised 41534
1.20 (e), (f) and (g) revised 41534
1.22 Revised 48288
1.26 (a) revised 48289
1.78 (a)(3) revised 71006
1.191 (a) revised 71006
1.197 (c) revised 71006
1.301 Revised 71006
1.302 Revised 71006
1.303 (a), (b) and (d) revised 71007
1.304 (a)(1) revised 71007
1.413 (a) and (c) revised 59886
1.417 Revised 71007
1.421 (b) through (g) revised 59887
(a)(2) revised 67805
1.424 Removed 59887
1.425 Removed 59887
1.431 (b)(3), (c) and (d) revised 59887
(c)(2) corrected 67805
1.432 Revised 59887
1.434 (d) revised; (e) added 59887
1.445 Revised 59888
1.455 (b) revised 59888
1.480 (a) revised; (d) and (e) added 59888
1.481 (a) revised 59888
1.482 Revised 59888
1.484 (b) and (e) through (g) revised; (h) and (i) added 59888
1.492 (a)(1), (2) and (3), (a)(5), (b) and (d) revised 41535
1.495 (c) and (g) revised 71007
1.913 Revised 71007
1.959 (f) added 71007
1.965 (d) revised 71008
1.967 (c) revised 71008
1.971 Revised 71008
1.977 (g) revised 71008
1.979 (e) and (f) revised 71008
1.983 Undesignated center heading and section revised 71008
2 Authority citation revised 48289
2.1 Removed 48289
2.2 (c) through (f) added 48289
(g) and (h) added 55762
2.6 (b)(12) and (13) added 48289
2.11 Revised 55762
2.17 (a), (b) and (c) revised 55762
2.18 Revised 55762
2.19 Revised 55762
2.21 (a) introductory text revised 55762
2.33 (d)(1) revised; (e) added 55762
2.34 (a) introductory text, (2), (4)(i)(A) and (b) revised; (a)(1)(v), (3)(iv) and (4)(iv) removed; (a)(5) added 55763
2.35 Revised 55763
2.37 Revised 55763
2.47 (c) and (d) redesignated as (d) and (e); new (c) added 55763
2.51 Revised 55763
2.52 Revised 55763
2.53 Added 55764
2.54 Added 55764
2.56 (d)(4) revised 55764
2.65 (a) revised 55764
2.66 (a)(2) revised 55764
2.73 (a) revised 55764
2.75 (c) added 55765
2.84 Revised 55765
2.88 (i)(3) revised 55765
2.101 Revised 55765
2.102 Revised 55765
2.104 (a) revised 55766
2.105 Revised 55766
2.107 Revised 55766
2.111 Revised 55766
2.112 Revised 55767
2.113 Revised 55767
2.118 Revised 55767
2.121 (d) revised 55767
2.123 (f)(2) revised 48289
(g)(1) revised 55767
2.126 Added 55767
2.127 (a) revised 55768
2.128 (b) revised 55768
2.130 Revised 55768
2.131 Revised 55768
2.142 (a) and (b)(2) revised 55768
2.145 (b)(3), (c)(3) and (4) revised 55769
2.146 (c) and (i) revised 55769

CHANGES JULY 1, 2003 THROUGH DECEMBER 31, 2003

TITLE 37 Chapter I—Con.

2.151 Revised 55769
2.161 (g)(2) revised; (g)(3) added 55769
2.171 Revised 55769
2.188 Undesignated center heading added 48289
2.190 Added 48289
(a) stayed; eff. to 1-2-04 60850
Stay at 68 FR 60850 modified 63019
Stay at 68 FR 60850 and 63019 eff. date extended to 11-2-04 74479
2.191 Added 48289
2.192 Added 48289
2.193 Added 48289
2.194 Added 48289
2.195 Added 48289
2.196 Added 48289
2.197 Added 48289
2.198 Added 48289
Corrected 56557
(a)(1) stayed; eff. to 1-2-04 60850
Stay at 68 FR 60850 modified 63019
Stay at 68 FR 60850 and 63019 eff. date extended to 11-2-04 74479
2.200 Undesignated center heading and section added 48292
2.201 Added 48292
2.206 Undesignated center heading and section added 48292
2.207 Added 48292
2.208 Added 48292
2.209 Added 48292
7 Added 55769
7.7 (a) and (b) stayed; eff. to 1-2-04 60850
Stay at 68 FR 60850 modified 63019
Stay at 68 FR 60850 and 63019 eff. date extended to 11-2-04 74479
7.11 (a) introductory text and (9) stayed; eff. to 1-2-04 60850
Stay at 68 FR 60850 modified 63019
Stay at 68 FR 60850 and 63019 eff. date extended to 11-2-04 74479
7.14 (e) stayed; eff. to 1-2-04 60850
Stay at 68 FR 60850 modified 63019
Stay at 68 FR 60850 and 63019 eff. date extended to 11-2-04 74479
7.21 (b) introductory text and (7) stayed; eff. to 1-2-04 60850
Stay at 68 FR 60850 modified 63019
Stay at 68 FR 60850 and 63019 eff. date extended to 11-2-04 74479

Chapter II—Copyright Office, Library of Congress (Parts 200—299)

201.40 (b) revised; (c) added 62018
253.5 (c)(1), (2) and (3) revised 67045
259 Actions on petitions 74481
260 Heading revised 39840
260.1 Revised 39840
260.2 Heading, (a) and (b) revised; (c) redesignated as (e); new (c), (d) and (f) added; new (e)(1)(ii), (iii), (vi), (viii) and (2) amended 39840
260.3 (b) amended; (c), (d) and (e) revised; (f) added 39841
260.4 (a) and (b) amended; (d)(1) and (e) revised 39841
260.5 (b) amended 39841
260.6 (a), (b) and (c) revised; (f) and (g) amended 39841
260.7 Amended 39841, 57815

Proposed Rules:

1 ..... 53816, 66648, 67818, 69442
2 ..... 69442, 70482
5 ..... 53816, 66648
10 69442
11 69442
41 66648
201 58054
263 50493

TITLE 38—PENSIONS, BONUSES, AND VETERANS' RELIEF

Chapter I—Department of Veterans Affairs (Parts 0—99)

1.631 Added; interim 55319
3.27 (d) redesignated as (e); new (d) added; new (e) amended 55467
3.261 (a) table amended 60852
3.262 (z) added 60852

CHANGES JULY 1, 2003 THROUGH DECEMBER 31, 2003

3.263 (h) added 60852
3.272 (v) added 60852
3.275 (j) added 60852
3.309 (c) amended 42603
(e) amended 59542
3.350 (a) introductory text amended; (a)(7) and authority citation removed 55467
3.802 (c) added 55467
3.816 Added 50970
4.71a Table amended 51456
17.96 Revised; interim 43929
17.101 Revised 70715
17.108 (b)(1) amended; (b)(3) added 60854
18.2 Amended 51369
18.3 (b)(1) introductory text amended 51369
18.4 (a)(1), (b) introductory text and concluding text amended; (b) heading and (d) revised 51369
18.6 (b) and (d) amended 51369
18.9 (e) amended 51369
18.10 (f) amended 51369
18.12 (a) amended 51369
18.13 (f) revised; (h) amended 51369
18.401—18.461 (Subpart D) Heading and authority citation revised 51370
18.402 Amended 51370
18.403 (h)(1) amended; (m) added 51370
18.404 (a), (b)(1)(v), (3), (4)(ii), (5)(i), (6), (c) and heading amended 51370
18.405 (a) amended; (c) revised 51370
18.406 (a)(3)(i), (ii) and (iii) amended 51370
18.408 (a) amended 51370
18.411 (a)(3) and (b)(8) amended 51370
18.412 (a), (c) introductory text and (1) amended 51370
18.421 Undesignated center heading amended 51370
18.422 (a) heading revised; (a), (b), (c) and (e)(3) amended 51370
18.431 Amended 51370
18.433 (b)(2), (3), (c)(1), (2) and (4) amended 51370
18.435 (a) and (b) introductory text amended 51370
18.437 (a)(1), (b) and (c)(1) amended 51370
18.438 Amended; heading revised 51370
18.439 Heading revised; (a) and (c) amended 51370
18.441 Amended 51370
18.443 (a) and (d) amended 51370
18.444 (a), (c) and (d)(1) amended 51370
18.447 (a)(1) amended 51370
18.451 Amended 51370
18.454 Amended 51370
18.501 Amended 51372
18.503 (j), (k) and (l) redesignated as (k), (l) and (m); new (j) added 51371
18.531 Amended 51372
18.532 Amended 51372
18.544 (a)(2) amended 51372
18.546 (b) and (c)(2) amended 51372
18.549 (b)(2) amended 51372
18.501—18.550 (Subpart E) Appendix B amended 51371
20.302 (c) amended 64806
20.501 (c) amended 64806
20.900 (c) revised 53683
20.1405 (a)(2) redesignated as (a)(3); new (a)(2) added 53682
21.5820 (b)(1), (2)(ii), (A), (B); (3)(ii) introductory text, (A) and (B) amended; (b)(2)(ii)(C) and (3)(ii)(C) revised 65400
21.5822 (b)(1)(I), (ii), (2)(i) and (ii) amended 65401
21.7540 (b)(3)(iii) and authority citation revised; (b)(3)(iv) through (vii) redesignated as (b)(3)(v) through (viii); new (b)(3)(iv) added 59731
21.7550 (a)(3) and authority citation revised; (d)(1) amended 59731
21.7576 (e)(1)(i) and authority citation revised 59731
21.7620 (c)(2) revised 59731
21.7636 (a)(1),(2)(i) introductory text and table amended; (a)(3) revised 42978
44 Revised 66544, 66618
44.440 Added 66619
44.935 (b) added 66619
44.995 (c) added 66619
44.1010 (b) added 66619
48 Added 66557, 66619
48.510 (c) amended 66620
48.605 (a)(2) amended 66620
61.11 OMB number 55468

CHANGES JULY 1, 2003 THROUGH DECEMBER 31, 2003

TITLE 38 Chapter I—Con.

61.15 OMB number 55468
61.17 OMB number 55468
61.20 OMB number 55468
61.31 OMB number 55468
61.41 OMB number 55468
61.51 OMB number 55468
61.55 OMB number 55468
61.80 OMB number 55468

Proposed Rules:

1....74893
2....74893
19....69062
20....69062
1....54704
2....54704
17....44913, 56876, 59557
36....58293
61....56426
117....44506

TITLE 39—POSTAL SERVICE

Chapter I—United States Postal Service (Parts 1—999)

111 Authority citation revised....49362
111 DMM amended; incorporation by reference....40776, 49396, 52102, 54665, 56557, 58276, 59732
Corrected....61624
111.3 (f) table amended 66018
111.5 Revised....66018
224.1 (a) amended; (f) removed....56558
230 Authority citation revised....57372
230.1—230.5 (Subpart A) Subpart designation and heading added....57372
230.10—230.27 (Subpart B) Added 57372
261.2 (b) amended....56558
261.3 (a) amended; (b) revised 56558
262.2 (a), (c) and (d) redesignated as (c), (d) and (e); new (a) added; (b) revised; new (e) amended....56558
262.4 (a) and (b) amended....56558
262.5 (d)(2) amended....56558
263.3 (a) amended....56558
263.4 Amended 56558
263.5 Amended 56558
264.3 (a) amended....56558
265.3 (a) and (b) amended....56558
265.4 Amended 56559
265.5 Amended 56559
265.6 (b) introductory text, (3)(ii), (d)(1), (4)(i), (ii), (5)(ii)(F), (iv) and (9)(i) amended....56559
265.7 (a)(2) amended....56559
265.9 (b)(1)(i), (ii), (iii), (3), (g)(1), (2)(i) and (4) amended; (e)(3) removed; (g)(5) revised 56559
265.10 Amended....56559
265.11 (b)(7) amended....56559
265 Appendix A revised 56559
266.3 (a), (c) and (d)(2) introductory text amended; (d)(2)(i) through (vi) revised....56560
266.4 (b)(6)(i), (iii) and (iv) amended 560
266.5 (d) amended....56560
266.6 (a) and (d) amended 56560
266.7 (a)(4) amended 56560
266.8 (b)(3) amended....56560
266.9 (a), (b), (c), (d) introductory text and (2) amended 56560
267.3 (a) introductory text amended 56560
267.5 (e)(3)(i) amended....56560
268.1 (b) amended....56560

Chapter III—Postal Rate Commission (Parts 3000—3099)

3001.53 Revised....48299
3001.54 (a)(1) revised....48299
3001.63 Revised....48299
3001.102 Revised 65373

Proposed Rules:

111....43989, 45192, 49396, 51750, 60052, 61647, 62040, 69066
224....47527
261....47527
262....47527
263....47527
264....47527
265....47527
266....47527
267....47527
268....47527
501....65429
551....65430
3001....52546

CHANGES JULY 1, 2003 THROUGH DECEMBER 31, 2003

TITLE 40—PROTECTION OF ENVIRONMENT

Chapter I—Environmental Protection Agency (Parts 0—1099)

7 Heading and authority citation revised....51372
7.20 (a) amended 51372
7.25 Amended....51372
7.35 (a)(1) through (6), (b) and (c) amended....51372
7.50 (a)(1), (3), (5), (b) and (e) amended....51372
7.55 Amended....51372
7.60 (a), (c)(8), (d) and (e) amended....51373
7.65 (a) introductory text, (b), (c)(2), (d) and (e) amended; (b) heading revised 51372
7.75 Introductory text and (a)(3) amended....51372
7.85 (b) amended 51372
7.95 (a) amended 51372
7.130 (b)(4) amended....51372
7 Appendix A amended 51372
32 Revised 66544, 66620
32 Heading revised....66622
32.220 (c) added 66622
32.440 Added....66622
32.765 Added....66622
32.890 Added....66622
32.995 (c) added 66622
32.1100—32.1600 (Subpart J) Added 66622
36 Added....66557, 66625
36.510 (c) amended....66626
36.605 (a)(2) amended....66626
51 Policy statement....44620
51.165 (a)(1)(v)(C)(1) revised; (a)(1)(xliii) through (xlvi) and (h) added....61276
(a)(1)(vii)(B) and (f)(6) revised; (a)(1)(xxi) added....63027
51.166 (b)(2)(iii)(a) revised; (b)(53) through (56) and (y) added....61278
(b)(7)(ii) and (w)(6) revised; (b)(32) added 63028
51.309 (b)(6) and (d)(5)(i) revised; (d)(ii) and (iii) removed; (d)(iv) redesignated as new (d)(ii)....39846
(b)(6) and (d)(5)(i) revised; (d)(5)(ii) redesignated as (d)(5)(iv); new (d)(5)(ii) and (iii) added 61368
(b)(6) and (d)(5)(i) revised; (d)(5)(ii) and (iii) removed; (d)(5)(iv) redesignated as (d)(5)(ii) 71014
52 State implementation plan determinations....42172, 56180, 67807, 69318
Authority delegation notices 52837
Policy statement....44620
Technical correction 45897, 67598
52.21 (b)(2)(iii)(*a*) revised; (b)(55) through (58) and (cc) added 61279
(b)(7)(ii) and (aa)(6) revised; (b)(33) added 63028
52.96 (b) revised....74488
52.120 (c)(111) added....62244
52.144 (b) revised 74488
52.181 (b) revised 74488
52.220 (c)(314) added....40791
(c)(231)(i)(E) added....47485
(c)(310)(i)(B)(*1*) added....51183
(c)(308)(i)(C) added....51185
(c)(285)(i)(E) added....51187
(c)(315) added 51190
(c)(316) added 52512
(c)(282)(i)(A)(2) and (288)(i)(E) added 52517
(c)(245)(i)(C)(*2*), (302)(i)(B)(*3*), (303)(i)(C)(*2*) and (315)(i)(B)(*2*) added 54170
(c)(302)(i)(B)(*4*) added....56176
(c)(317) added 56184
(c)(296)(i)(A)(*2*) and (312)(i)(B) added 59123
(c)(315)(i)(A)(*2*) added....61756
(c)(294)(i)(A)(*5*) and (316)(i)(C) added 64540
(c)(293)(i)(A)(*3*) and (308)(i)(D) added 65846
(c)(318) added 67807
(c)(319) added 69322
52.270 (a)(3), (b)(1) introductory text, (2) introductory text, (3) introductory text and (4) introductory text revised....74488
52.271 (b)(5), (6) and (d) added....62740
52.320 (c)(99) added 43325
52.343 (b) revised 74488
52.349 (h) added 43325
52.377 (b), (c) and (d) revised 70443
52.382 (b) revised 74488
52.420 (c) table amended 64542, 66346
52.426 (c)(2) removed; (d) revised; (e) added 67952

CHANGES JULY 1, 2003 THROUGH DECEMBER 31, 2003

TITLE 40 Chapter I—Con.

52.499 (b) revised 74488
52.520 (e) table amended 43325
(c) table amended 47473
52.530 (d) introductory text revised 74488
52.570 (c) table amended 40789
(c) revised 48559
52.632 (b) revised 74488
52.670 (c)(38) added 61109
52.672 (e) revised 61110
52.676 Removed 61110
52.683 (b) and (c) revised 74489
52.726 (ff) added 53891
52.738 (b) revised 74489
52.770 (c)(162) added 42980
(c)(163) added 69029
52.820 (c) table amended 58022
(c) table corrected 62501
52.833 (b) revised 74489
52.870 (b) through (e) revised 64533
52.920 (d) table amended 41084, 59126
(c) table amended 62239
52.986 (b) revised 74489
52.1070 (c)(181) added 46489
(c)(185) added 68526
52.1076 (h), (i), (k) and (l) revised; (m) added 61104
52.1165 (b) revised 74489
52.1170 (c)(119) added 52106
Regulation at 68 FR 52106 withdrawn 62019
52.1180 (b) revised 74489
52.1220 (c)(64) added 52109
(c)(29)(i)(A), (35)(i)(B) and (41)(i)(C) removed; (c)(41)(i)(A) revised; (c)(63) added 52113
Regulation at 68 FR 52113 withdrawn 61106
Regulation at 68 FR 52109 withdrawn 61106
52.1234 (b) revised 74489
52.1320 (c) table amended 47468, 54368, 61758, 66350
(c) table corrected 62869
(c) and (d) amended 68523
52.1370 (c)(59) added 62535
52.1382 (b) revised 74489
52.1420 (b)(3) revised; (c) table amended 40530
(c) table amended 52694
(b) through (e) revised 67046
52.1436 Introductory text revised 74489
52.1470 (c)(41) added 52840
(c)(45) added 69618
52.1485 (b) revised 74489
52.1570 (c)(73) added 47482
Regulation at 68 FR 47482 withdrawn 54163
(c)(73) added 63993
52.1582 (d)(4),(h)(5), (h)(7)(iii) and (iv) removed; (i) added 43464
52.1603 (b) revised 74489
52.1620 (e) table amended 54676, 58280
52.1634 (b) revised 74490
52.1670 (c)(102) added 42983
52.1689 (b) revised 74490
52.1770 (b) revised; (c) Table 3 amended 40783
Regulation at 68 FR 33873 withdrawn 46101
(b) and (c) Table 2 revised 46480
(e) table amended 53887
(c) Table 2 amended 54166
(c) Table 1 amended 54364, 66351
52.1829 (b) revised 74490
52.1870 (c)(128) added 46099
52.1929 (a) introductory text revised 74490
52.1970 (c)(140) added 60041
(c)(141) added 61116
52.1973 Added 60041
(e)(2) revised 61116
52.1987 (c) revised 74490
52.2020 (c)(210) added 46101
(c)(208) added 46487
(c)(211) added 48805
(c)(215) added 53516
(c)(209) removed 55469
(c)(214) added 59321
(c)(212) added 59327
(c)(207) added 59747
(c)(217) added 65849
52.2037 (j)(2) removed; (k) revised; (l) added 58612
52.2178 (b) revised 74490
52.2220 (b) revised; (c) existing table redesignated as Table 1 and amended; (c) Table 2 added 74867
52.2233 (b) introductory text revised 74490
52.2270 (e) table amended 39460
(c) table amended 44635, 56179, 64548
Regulation at 68 FR 44635 withdrawn 53891
(c) table corrected 66000
52.2303 (c) and (d) revised 74490
52.2320 (c)(56)(i)(C) amended 59328
52.2346 (b) revised 74490
52.2420 (c) table amended 40525

CHANGES JULY 1, 2003 THROUGH DECEMBER 31, 2003

52.2450 (c) added 40527
52.2497 (b) revised 74490
52.2520 (c)(56) added 47476
(c)(54) added 51464
52.2522 (d) removed 51464
52.2526 Added 51464
52.2570 (c)(108) added 51911
(c)(109) added 54163
52.2581 (e) revised 74490
52.2630 (b) introductory text revised 74491
52.2676 (b) revised 74491
52.2729 (b) revised 74491
52.2779 (b) revised 74491
52.2827 (b) revised 74491
60 Authority delegation notices 69029
60.4 (c) table amended 62535
(b)(GG) revised; (e) added 69043
60.51c Corrected; CFR correction 61759
60.110b (a) and (b) revised; (c) removed; (d)(8) added 59332
60.111b Amended 59333
60.116b (b) amended 59333
60.501 Amended 70965
60.503 (e) and (f) added 70965
60.505 (e) added 70965
60.593 (e) correctly revised; CFR correction 46489
61 Authority delegation notices 69029
61.04 (b)(GG) revised; (c)(6) added 69043
61.150 (a)(1)(iv) revised 54793
61.156 Table 1 amended 54793
61.343 (a)(2) revised; (e) introductory text and (2) added 67935
61.345 (a)(3)(iii) revised 67936
62.13 (d) added 57539
62.650 Undesignated center heading and section added 49364
62.1380 Undesignated center heading and section added 54373
62.3840 Undesignated center heading and section added 40533
62.4372 Undesignated center heading and section added 48561
62.6630 Undesignated center heading and section added 54374
62.7130 Undesignated center heading and section added 49365
(c) added 68740
62.7135 Undesignated center heading and section added 58614
62.8630 Undesignated center heading and section added 54374
62.8631 Added 54374
62.8632 Added 54374
62.9635 Regulation at 68 FR 37425 withdrawn 49706
Added 74870
62.9636 Regulation at 68 FR 37425 withdrawn 49706
Added 74870
62.9637 Regulation at 68 FR 37425 withdrawn 49706
Added 74870
62.10380 Undesignated center heading and section added 54374
62.11140 Undesignated center heading and section added 54374
62.12630 Undesignated center heading and section added 54374
62.12900 (Subpart AAA) Added 58615
62.13108 Undesignated center heading and section added 62021
62.13600 (Subpart DDD) Added 58615
62.14500—62.14840 (Subpart III) Added 57539
63 Authority delegation notices 69029
Hazardous air pollutants national emission standards 70948
63.14 (b)(24), (25) and (i)(3) revised 64446
(b)(30) and (j) added 70965
63.99 (a)(33) added 51194
(a)(31) added 69044
(a)(5)(i) added; (a)(5)(ii) introductory text revised 70728
63.421 Amended 70965
63.422 (c)(2)(i) revised; (e) added 70965
63.425 (a) revised; (i) added 70965
63.427 (a)(3) and (4) revised 70966
63.428 (b)(1), (3)(i) and (viii) revised; (k) added 70966
63.862 (b)(1) revised 67954
63.863 (c)(1) revised 46108
63.864 (a), (b), (c), (d)(1), (2), (e)(1) through (9), (f), (h), (i), (j)(5) and (6) removed 42605
(d) introductory text, (e)(10) introductory text, and (e)(11) revised 67955
63.865 (a)(1) revised 42605
(a)(1) revised 67955
63.867 (a)(3) revised 42605
(a)(2) revised 46108

CHANGES JULY 1, 2003 THROUGH DECEMBER 31, 2003

TITLE 40 Chapter I—Con.

63.2430—63.2550 (Subpart FFFF) Added 63888
63.3480—63.3561 (Subpart KKKK) Added 64446
63.7880—63.7957 (Subpart GGGGG) Added....58190
63.7980—63.8105 (Subpart HHHHH) Added....69185
63.7995 (b) corrected....75033
63.8180—63.8266 (Subpart IIIII) Added 70928
63.9280—63.9375 (Subpart PPPP) Heading corrected 51830
63.9580—63.9652 (Subpart RRRR) Added 61888
63.9880—63.9942 (Subpart TTTTT) Added 58620
69.41 (h) added....75784
70 State operating permit approvals 52517
70 Appendix A amended 40531, 46491, 52695, 54172, 54369, 54377, 63737, 65403, 65639, 74873
71 Policy statement....45167
73 Actions on petitions....51194
80 Meetings....39018
80.2 (z) revised 56780
80.46 (b), (f)(3)(i) and (h) revised 56781
(a) and (h) revised....57819
80.330 (c)(1) revised 57820
80.340 (b)(2)(ii) revised 57820
80.350 (b)(2) revised 57820
81 Attainment status determinations....55008
81.303 Table amended....62244
81.305 Table amended 40791, 57821
Table corrected....47964, 59997
81.306 Table amended....43325
81.311 Table amended....55475
81.313 Table amended....61110
81.329 Table amended....69618
81.332 Table amended....54677
81.338 Table amended 60041, 61116
81.339 Table amended....53516
81.349 Table amended....51464
82.3 Amended....42891
82.4 (n) introductory text and (4) amended 41927
(b) and (d) amended; (l)(5) added....42891
(l)(5) added....43936
Corrected....52841
82.13 (a) and (f)(1) introductory text revised 42891
82.1—82.13 (Subpart A) Appendix C revised....43936
82.152 Amended....43806
82.154 (g), (m) introductory text, (2) through (8) revised; (h) removed; (m)(9) redesignated as new (o) 43806
82.156 (a)(1)(i), (2)(i) introductory text and (B) revised....43807
82.158 (b)(2) through (6) redesignated as (b)(3) through (7); (a), (b) introductory text, (1) introductory text, new (4), (5), (7), (d) introductory text, (2) and (j)(1) revised; new (b)(2), (d)(3) and (n) added....43807
82.160 (e) removed; (a), (b)(3) and (d) revised....43808
82.161 (a)(1) and (e) revised 43808
82.164 (g) revised 43809
82.150—82.166 (Subpart F) Appendices B2 and D amended 54678
82.169 Added....43809
82 Appendix A amended; Appendix C revised....42892
Appendix F amended....42894
Appendix A revised....43809
Appendix B redesignated as Appendix B1 and revised; Appendix B2 added....43815
86.005-17 Regulation at 68 FR 35792 withdrawn in part....48561
86.1806-05 Regulation at 68 FR 35792 withdrawn in part....48561
94.2 Amended....54960
94.8 (a)(2)(i) Table A-1 and (e) revised....54960
94.9 (a)(1) revised 54960
94.12 (f) redesignated as (h)....54960
131.1 (a) removed 62744
131.34 Added....40442
131.38 (b)(1) amended....62747
136.3 (a) Table IA revised; (b) and (e) Table II amended 43278
(a) Table IA, (b) and (e) Table II corrected 54934
180 Technical correction 48312
180.101—180.578 (Subpart C) Nomenclature change....39431
180.113 Revised....39437
180.116 Revised....39437
180.133 Revised....39438
180.143 Revised....39438
180.149 Revised....39438
180.179 Revised....39438
180.180 Revised....39439

CHANGES JULY 1, 2003 THROUGH DECEMBER 31, 2003

180.202 Revised....39439
180.208 Revised....39439
180.210 Revised....39439
180.212 Revised....39439
180.228 Revised....39439
180.232 Revised....39439
180.238 Revised....39439
180.241 Revised....39440
180.245 Revised....39440
180.257 Revised....39440
180.284 (a) table and (b) table amended 56195
180.288 Revised....39440
180.309 Revised....39440
180.311 Revised....39440
180.312 Revised....39441
180.316 Revised....39441
180.318 Revised....39441
180.344 Revised....39441
180.360 Revised....39441
180.364 Regulation at 68 FR 36475 corrected 39461
180.368 (a)(2) table amended....54834
180.371 (b) table amended....43470
180.377 (b) table revised....51484
180.380 (a) table amended....56189
(a) table corrected....69323
180.395 (a) table amended....48312
180.412 (a) table amended; (b) text removed 55869
180.414 (a) table amended; (c) removed....55269
180.438 (b) table amended....52362
180.442 (b) table amended....52354
180.472 (a) table amended....41272
(b) table amended....61634
180.473 Revised....55849
180.482 (b) amended....60856
180.488 Revised....39441
180.491 (a)(3) table amended....39430
180.493 (a) table amended....55833
180.495 (a) table amended....39430
(b) table amended....46500
180.498 (a) redesignated as (a)(1); (a)(2) added; (b) table amended....55280
180.500 Revised....55484
180.503 (a) table amended; (e) removed....41936
180.505 Revised....40803
180.513 Added 55527
180.516 (a) table amended....39853
180.532 (a)(1) table amended....54817
(a)(2) table revised....75442
180.535 (a) table amended....75438
180.548 (a) table amended....48302
180.553 (a) table amended....55519
180.555 (a) table amended....53304
180.565 (b) added....51479
(a) table amended....54394
180.568 (b) added....51471
180.572 (a)(1) introductory text and (2) revised; (b) amended 55502
180.578 (a)(1) table amended....52352
180.587 Added 39471
180.588 Added 55858
180.589 Added 44651
180.590 Added 47253
180.591 Added 54386
180.592 Added 54827
180.593 Added 55493
180.594 Added 55512
180.595 Added 54842
180.950 (e) table amended....52700
180.1206 Revised 41541
180.1208 Removed 47253
180.1218 Revised 55875
180.1228 Added....40808
180.1242 Added....40183
180.1243 Added....44640
239 Policy statement....57824
257.5 Corrected; CFR correction 60856
258 Policy statement....57824
258.10 Note added....59335
261 Regulation at 68 FR 32654 withdrawn 43939
261.5 (j) amended....44665
261 Appendix IX amended....44656, 46955, 53520
271 State hazardous waste management program authorizations ...42607, 52127, 59542, 64550, 68526
Regulation at 68 FR 18126 withdrawn 43326
272.1601 Added....51487
272.1851 Revised 51491
272 Appendix A amended....51488, 51491
279.10 (i) revised....44665
279.74 (b) revised 44665
281 State underground storage tank program authorizations 53520
300 Appendix B amended....41273, 48320, 50717, 55882, 56196, 62748, 64809
350.16 Revised 64724
350.17 (a) introductory text revised....64724
350.27 (a) revised; (b) amended....64724
355 Appendices A and B amended 52984

CHANGES JULY 1, 2003 THROUGH DECEMBER 31, 2003

TITLE 40 Chapter I—Con.

437 Authority citation revised.....71023
437.11 (a) table amended 71023
437.13 (a) amended 71023
437.15 (a) amended 71023
437.16 (a) amended 71023
437.21 Table amended.....71023
437.23 Amended.....71023
437.24 Amended.....71023
437.25 Table amended.....71023
437.26 Amended.....71023
437.31 Table amended.....71023
437.33 Amended.....71023
437.34 Amended.....71023
437.35 Amended.....71023
437.36 Amended.....71023
437.42 (b)(1) table amended....71023, 71024
(c)(1) table, (d)(1) table and (e) table amended 71024
437.44 (b)(1) table, (c)(1) table and (d)(1) table amended.....71024
(e) table amended.....71025
437.45 (b)(1) table, (c)(1) table, (d)(1) table and (e) table amended 71025
437.46 (b)(1) table, (c)(1) table, (d)(1) table and (e) table amended 71025
437.47 (b)(1) table, (c)(1) and (c)(1) table amended.....71025
(c)(1) table, (d)(1) table and (e) table amended 71026
721.304 Added 70173
721.330 Added 70174
721.535 Added 70174
721.647 Added 70174
721.983 Added 70174
721.1070 Added.....70174
721.1620 Added.....70174
721.1648 Added.....70175
721.1680 Added.....70175
721.1747 Added.....70175
721.2060 Added.....70175
721.2076 Added.....70175
721.2098 Added.....70176
721.2685 Added.....70176
721.2752 Added.....70176
721.3062 Added.....70176
721.3110 Added.....70176
721.3130 Added.....70176
721.3135 Added.....70176
721.3438 Added.....70177
721.3835 Added.....70177
721.4096 Added.....70177
721.4258 Added.....70177
721.5252 Added.....70177
721.5253 Added.....70177
721.5288 Added.....70178
721.5293 Added.....70178
721.5315 Added.....70178
721.5340 Added.....70178
721.5358 Added.....70178
721.5546 Added.....70178
721.5560 Added.....70179
721.5713 Added.....70179
721.5718 Added.....70179
721.5762 Added.....70179
721.5905 Added.....70179
721.5908 Added.....70180
721.5917 Added.....70180
721.5935 Added.....70180
721.6167 Added.....70180
721.7250 Added.....70180
721.7255 Added.....70180
721.7270 Added.....70181
721.7290 Added.....70181
721.8130 Added.....70181
721.8140 Added.....70181
721.8145 Added.....70181
721.8340 Added.....70181
721.8485 Added.....70182
721.8940 Added.....70182
721.8950 Added.....70182
721.9078 Added.....70182
721.9079 Added.....70182
721.9501 Added.....70183
721.9506 Added.....70183
721.9511 Added.....70183
721.9572 Added.....70183
721.9640 Added.....70183
721.9674 Added.....70183
721.9929 Added.....70184
721.9959 Added.....70184

Chapter VI—Chemical Safety and Hazard Investigation Board (Parts 1600—1699)

1600 Added 65403

Proposed Rules:

0—1099 (Ch. I) 46535, 53687, 55563, 60054, 65120
19.....39882, 45788
27.....39882, 45788
30.....43824, 54405, 56805, 57850, 59563, 74537
31 .....43824, 54405, 57850, 59563, 74537
32 56809
33 .....43824, 54405, 57850, 59563, 74537
35 .....43824, 54405, 57850, 59563, 74537
40 .....43824, 54405, 57850, 59563, 74537
51.....39888, 46536, 52373, 53081, 60054, 68805
52....39041, 39506, 40223, 40861, 40864, 40865, 40617, 41987, 42174, 42653, 42657, 43069, 43341, 43481, 44714, 44715, 46141, 46537, 47279, 47530—47533, 51219, 51220, 51544, 52152, 52154, 52155, 52555, 52724, 52879, 53937, 54179, 54181, 54182, 54186, 54190, 54194, 54195, 54406, 54705, 55917, 55920, 56219, 56220, 58055, 58295, 58644, 59145, 59146, 59355, 59356, 59754, 60060, 61178, 61379, 61650, 61782, 62263, 62264, 62553, 64576, 65229, 65234, 65646, 65866, 66388, 66389, 67821, 67993, 68579, 68580, 68581, 69069, 69366, 69637, 69640, 70484, 75191
55 44914
60.....58838, 62553
61.....54794, 69069
62....40618, 48581, 49406, 54407, 58646, 62040, 68805
63 .....46142, 51220, 65648, 69069, 70752
68 45124
69 75786
70....40617, 40871, 46538, 52724, 54195, 54406, 54407, 56220, 58055, 74907
71 58055
80.....56805, 57851
81....42657, 43341, 44715, 48848, 51544, 54705, 55022, 60060, 61178, 62041, 62264, 69640, 70108, 75033
82 .....43991, 56809, 61382
87 56226
93 62690
94 54961
122.....63042
123.....65663
133.....63042
131 .....58758, 59894
136.....41988
141 .....47640, 49548, 55023, 58057
142 .....47640, 49548, 55023, 58057
143.....49548, 55023, 58057
148.....66164
180.....41989, 66390, 68806
194 .....47887, 52724
228 .....53687, 58295
239.....57855
247.....68813
258.....57855
260.....61558, 65586, 74907
261.....55206, 56603, 61558, 64834, 65586, 66164, 74907
262.....60060
268.....66164
271.....42662, 45192, 52156, 59563, 60060, 62264, 64578, 66164, 68585
272.....51545
300.....44259, 44265, 44270, 48331, 49406, 50735, 51221, 55563, 57855, 61783, 64843, 65021
302 .....66164, 67916
350.....64726
355 .....64041, 67916
432 .....48472, 55925
437.....53432
451.....75068
501.....65663

TITLE 41—PUBLIC CONTRACTS AND PROPERTY MANAGEMENT

Chapter 51—Committee for Purchase From People Who Are Blind or Severely Disabled (Parts 51-1—51-99)

51-3.2 (m) revised 53685
51-4.3 (a) amended 53685

Chapter 60—Office of Federal Contract Compliance Programs, Equal Employment Opportunity, Department of Labor (Parts 60-1—60-999)

60.1 Authority citation revised 56393
60-1.5 (a)(5) and (6) redesignated as (a)(6) and (7); new (a)(5) added 56393

Chapter 101—Federal Property Management Regulations (Parts 101-1—101-99)

101-6.201 Amended 51373
101-6.203 (a), (b) and (c) amended 51373
101-6.204-2 (a)(4) amended.....51373
101-6.204-3 Amended; heading revised 51373
101-6.205-1 (a), (b) and (d) amended.....51373
101-6.205-2 Amended; heading revised 51373
101-6.205-4 (b) revised; (c) amended.....51373
101-6.206 (b) and (d) amended 51373
101-6.209-2 Amended 51373
101-6.209-4 Amended 51373
101-6.212-5 Amended 51373
101-6.213-6 Amended 51373

CHANGES JULY 1, 2003 THROUGH DECEMBER 31, 2003

CHANGES JULY 1, 2003 THROUGH DECEMBER 31, 2003

TITLE 41 Chapter 101—Con.

101–6.215–1 Introductory text amended 51373
101–6.216 (f) revised; (h) and (i) amended 51373
(f)(3)(ii) corrected 56560
101–8 Heading revised 51374
Technical correction 57730
101–8.300 (b) amended 51374
101–8.301 (f) added 51374
101–8.302 Amended 51374
101–8.303 (a)(5), (c), (d)(2), (f), (g) and (h) amended 51374
101–8.305 (c) and (d)(8) amended 51374
101–8.306 (a), (c) introductory text and (1) amended 51374
101–8.309 Heading and (b) heading revised; (a), (b), (c) and (f)(3) amended 51374
101–8.311 Heading and (b)(1) heading revised; (a) introductory text, (1), (b)(1) introductory text (iv), concluding text, (2) introductory text and (iii) amended 51374
101–8.701 Amended 51375
101–8.702 (a) amended 51375
101–8.703 (k) redesignated as (l); new (k) added; (g)(2), (j) and (l) amended 51375
101–8.709 Amended 51375
101–8.710 Amended 51375
101–8.711 Amended 51375
101–8.712 (b) amended 51375
101–8.718 (a) amended 51375
101–8.720 (b) and (c)(2) amended 51375
101–8.721 (e) amended 51375
101–8.725 (b) amended 51375
101–45 Revised 51420

Chapter 102—Federal Management Regulation (Parts 102–1—102–99)

102–38 Added 51421
Table of contents corrected 53219
102–38.175 Corrected 53219
102–38.325 Corrected 53219
102–192 Authority citation revised 56112
102–192.50 (c) amended; interim 56113

Chapter 105—General Services Administration (Parts 105–1—105–999)

105–55 Revised 68741
105–56 Revised 68752
105–57 Revised 68761
105–68 Revised 66544, 66626
105–68.440 Added 66627
105–74 Added 66557, 66627
105–74.510 (c) amended 66628
105–74.605 (a)(2) amended 66628

Chapter 300—General (Parts 300–1—300–99)

300–3 Authority citation revised 71029
300–3.1 Amended 71029

Chapter 301—Temporary Duty (TDY) Travel Allowances (Parts 301–1—301–99)

301–10 Authority citation revised 69619
301–10.303 Table amended 69619
301–10.310 (a) amended 69619
301–11.18 Table revised 51911
301–50 Revised 71029
301–52 Authority citation revised 71030
301–52.3 Revised 71030
301–70 Authority citation revised 71030
301–70.1 Revised 71030
301–73 Authority citation revised 71030
301–73.1—301–73.2 (Subpart A) Revised 71030
301.73.100—301–73.106 (Subpart B) Revised 71030

Proposed Rules:

51–3 45195
51–4 45195
105–55 ....41274, 42170
105–56 41093
105–57 41290
301–50 40618

CHANGES OCTOBER 1, 2003 THROUGH DECEMBER 31, 2003

TITLE 42—PUBLIC HEALTH

Chapter I—Public Health Service, Department of Health and Human Services (Parts 1—199)

52a Authority citation revised 69621
52a.1 (a) revised 69621
52a.2 Amended 69621
52a.3 (a) and (b) revised 69622
52a.8 Amended 69622
71.56 Added; interim 62369
73.0 (b)(5) through (8) and (c)(5) through (8) added; interim 62246
102 Authority citation revised 70093
102.1—102.3 (Subpart A) Added; interim 70093
102.10—102.11 (Subpart B) Added; interim 70093
102.20 (Subpart C) Added; interim 70093
102.30—102.33 (Subpart D) Added; interim 70096
102.40—102.46 (Subpart E) Added; interim 70096
102.50—102.54 (Subpart F) Added; interim 70096
102.60—102.63 (Subpart G) Added; interim 70096
102.70—102.74 (Subpart H) Added; interim 70096
102.80—102.84 (Subpart I) Added; interim 70096
102.90—102.92 (Subpart J) Added; interim 70096

Chapter IV—Centers for Medicare & Medicaid Services, Department of Health and Human Services (Parts 400—499)

400.202 Amended 63715
403.736 (a)(3) revised 66720
403.738 (a)(4) added 66720
403.800—403.822 (Subpart H) Revised; interim 69915
405.732 Revised 63715
405.860 Revised 63716
405.2401 (b) amended 74815
405.2410 Revised 74815
405.2462 Revised 74816
408.20 (a)(5) and (b)(4) added; interim 69927
408.21 Added 66723
409 Technical correction 58756
410 Policy statement 63398
Regulation at 68 FR 63398 corrected 75442
410.130 Amended 63261
410.140 Amended 63261
410.141 (d) revised 63261
411 Technical correction 58756
411.354 (d)(1) eff. date delayed in part to 7–7–04 74491
412 Technical correction 57732
412.115 (c) revised 67960
413 Technical correction 57732, 58756
413.355 Added 67960
414.22 (b)(6)(iii) revised 63261
414.46 (e), (f) and (g) redesignated as (f), (g) and (h); new (e) added 63261
414.605 Amended 67963
414.610 (c)(3) and (5) revised 67963
419 Policy statement 63398
Regulation at 68 FR 63398 corrected 75442
426 Added 63716
426.10 (a) corrected 65346
440 Technical correction 58756
476.78 (b) introductory text, (2), (c) introductory text and (d) revised; (c)(4) added 67960
483 Technical correction 58756
484.265 Added 67960
488 Technical correction 58756
489 Technical correction 58756
489.2 (b)(9) added 66720
489.10 (a) and (c) revised 66720
489.53 (a)(3) revised 66720
489.102 (a) introductory text revised 66720
491.2 Revised 74816
491.3 Revised 74816
491.5 (b) revised; (d) and (e) removed; (f) redesignated as (d) 74816
491.8 (a)(6) revised; (d) added 74817
491.11 Revised 74817
498.2 Amended 66721

Proposed Rules:

412 66920
413 66920
424 66920
1001 69366

TITLE 43—PUBLIC LANDS: INTERIOR

Subtitle A—Office of the Secretary of the Interior (Parts 1—199)

4.400—4.478 (Subpart E) Authority citation revised 68770
4.421 (c) revised; (h) added 68770
4.470 Revised 68770
4.471 Redesignated as 4.473; new 4.471 added 68770
4.472 Redesignated as 4.474; new 4.472 added 68770
4.473 Redesignated as 4.475; new 4.473 redesignated from 4.471 68770
4.474 Redesignated as 4.476; new 4.474 redesignated from 4.472 68770
4.474 (c) and (d) added 68771
4.475 Redesignated as 4.477; new 4.475 redesignated from 4.473 68770
4.476 Redesignated as 4.478; new 4.476 redesignated from 4.474 68770
4.477 Redesignated as 4.479; new 4.477 redesignated from 4.475 68770
4.478 Redesignated as 4.480; new 4.478 redesignated from 4.476 68770
4.478 Revised 68771
4.479 Redesignated from 4.477 68770
4.479 Revised 68771
4.1307 (b) and (c) revised 66728
12 Authority citation revised 66628
12.100—12.635 (Subpart D) Removed 66628
42 Added 66544, 66628
42.215 (h) through (k) added 66629
42.440 Added 66629
42.935 (b) added 66630
42.970 (a)(12) through (15) added 66630
42.1010 (b) added 66630
43 Added 66557, 66630
43.301 Added 66630
43.510 (c) amended 66630
43.605 (a)(2) amended 66630

Chapter II—Bureau of Land Management, Department of the Interior (Parts 1000—9999)

3710 Authority citation added 61064
3711.1 (Subpart 3711) Removed 61064
3730 Authority citation revised 61064
3734.1 (a) amended; (c) revised 61064
3812.1 (Subpart 3812) Removed 61064
3820 Authority citation revised 61064
3821.2 Amended 61064
3821.3 Revised 61064
3830 Revised 61064
3830.21 Corrected 74197
3830.93 (a) corrected 74197
3831 Heading added 61069
3832 Added 61069
3832.42 (b)(4) corrected 74197
3833 Added 61071
3834 Added 61073
3835 Added 61073
3835.14 (b) corrected 74197
3835.15 (a) corrected 74197
3835.31 (c) corrected 74197
3836 Added 61077
3837 Added 61078
3838 Added 61079
3839 Heading added 61081
3840 Removed 61081
3850 Removed 61081

Proposed Rules:

4100 68452

TITLE 44—EMERGENCY MANAGEMENT AND ASSISTANCE

Chapter I—Federal Emergency Management Agency, Department of Homeland Security (Parts 0—399)

59.30 Regulation at 67 FR 10633 confirmed 59127
61 Regulation at 67 FR 10634 confirmed 59127
62 Appendix A amended 75454
64.6 Table amended 60043, 61117, 62749, 67052
65.4 Flood elevation determinations 57625, 60857, 60859, 64810, 64812, 66020, 67053, 69324, 69959
67.11 Flood elevation determinations 57826, 57828, 60860, 60861, 64817, 64819, 66023, 66024, 67056, 69962
201.6 (a)(2) revised; interim 61370
204.3 Amended; interim 61370

204.51 (d)(2) revised; interim 61371
206.226 (b) revised; interim 61371
206.435 (b) introductory text revised 63738

Proposed Rules:

61 59146
62 59146
67 ....57856, 63745, 64844, 64845, 64846, 66067, 67106, 67107

TITLE 45—PUBLIC WELFARE

Subtitle A—Department of Health and Human Services (Parts 1—199)

5b.11 (b)(2)(ii)(G) added 62751
31 Revised 70445
76 Revised 66544, 66630
76.220 (c) added 66632
76.230 Added 66632
76.440 Added 66632
76.460 Added 66632
76.940 (d) added 66632
76.995 (c) added 66632
82 Added 66557, 66632
82.510 (c) amended 66633
82.605 (a)(2) amended 66633

Chapter III—Office of Child Support Enforcement (Child Support Enforcement Program), Administration for Children and Families, Department of Health and Human Services (Parts 300—399)

303.108 (c) corrected; CFR correction 61634
Corrected; CFR correction 62161

Chapter VI—National Science Foundation (Parts 600—699)

620 Revised 66544, 66633
620.440 Added 66634
630 Added 66557, 66634
630.510 (c) amended 66635
630.605 (a)(2) amended 66635

Chapter XI—National Foundation on the Arts and the Humanities (Parts 1100—1199)

1154 Revised 66544, 66635
1154.440 Added 66636
1155 Added 66557, 66637
1155.510 (c) amended 66637
1155.605 (a)(2) amended 66637
1169 Revised 66544, 66637
1169.440 Added 66639
1173 Added 66557, 66639
1173.510 (c) amended 66639
1173.605 (a)(2) amended 66639
1185 Revised 66544, 66639
Correctly revised 70184
1185.440 Added 66641
1186 Added 66557, 66641
1186.510 (c) amended 66641
1185.605 (a)(2) amended 66641

Chapter XVI—Legal Services Corporation (Parts 1600—1699)

1604 Revised 67377

Chapter XXV—Corporation for National and Community Service (Parts 2500—2599)

2542 Revised 66544, 66641
2542.440 Added 66643
2545 Added 66557, 66643
2545.510 (c) amended 66643
2545.605 (a)(2) amended 66643

Proposed Rules:

2400 69980

TITLE 46—SHIPPING

Chapter I—Coast Guard, Department of Homeland Security (Parts 1—199)

2.01–25 Regulation at 68 FR 39314 confirmed; (a)(2)(viii) added 60515
Regulation at 68 FR 60515 eff. date corrected 62501
31.05–1 Regulation at 68 FR 39314 confirmed 60512
71.25–47 Regulation at 68 FR 39314 confirmed 60512
91.25–47 Regulation at 68 FR 39314 confirmed 60512
115.404 Regulation at 68 FR 39314 confirmed 60512
126.490 Regulation at 68 FR 39315 confirmed 60512
176.404 Regulation at 68 FR 39315 confirmed 60512

CHANGES OCTOBER 1, 2003 THROUGH DECEMBER 31, 2003

TITLE 46

Chapter II—Maritime Administration, Department of Transportation (Parts 200—399)

232.2 (d) revised; interim 62537
232.6 (a) and (b) revised; interim 62537
281.1 (f) revised; interim 62537
287.4 (a) revised; interim 62537
295.11 (b) introductory text revised; interim 62537
295.23 Introductory text revised; interim 62538
298.3 (a) introductory text and (1) revised; interim 62538
298.13 (c)(2) introductory text revised; interim 62538
310.57 (a) revised; interim 62538
355.1 (b) revised; interim 62538
380.22 (b) and (c) revised; interim 62538
380.23 Revised; interim 62538
390.2 (a)(1) revised; interim 62539

Chapter III—Coast Guard (Great Lakes Pilotage), Department of Homeland Security (Parts 400—499)

401 Authority citation revised.....69577
401.405 (a) and (b) revised; interim 69577
401.407 (a) and (b) revised; interim 69577
401.410 (a), (b) and (c) revised; interim 69578
401.420 (a), (b), (c)(1) and (3) amended; interim 69578
401.428 Amended; interim 69578
404 Authority citation revised.....69578
404 Appendix A amended; interim 69578

Proposed Rules:

4.....60073
67.....61786
68.....61786
501.....67510
535.....67510

TITLE 47—TELECOMMUNICATION

Chapter I—Federal Communications Commission (Parts 0—199)

0.121 (b) revised.....59747
1 Order.....58629
1.913 Heading, (a) introductory text, (3), (b)(1) and (2) revised (OMB number pending in part) 66276
1.948 (j) added 66276
1.2002 (d) added (OMB number pending) 66277
1.2003 Amended; introductory text revised (OMB number pending) 66277
1.8002 (a)(4) and (5) amended; (a)(6) added 66277
1.9001—1.9060 (Subpart X) Added 66277
1.9003 OMB number pending 66278
1.9020 (e) OMB number pending 66279
1.9030 (e) OMB number pending 66281
1.9035 (e) OMB number pending 66284
2.1 Amended 74330
2.106 Table amended.....68251, 74330
2.202 (g) table amended.....68543
2.948 (a)(2), (3), (b)(8) and (d) revised; (e) added.....68544
2.960 Undesignated center heading added 68545
2.1033 (c)(17) redesignated as (e) 68545
2.1055 (a)(2) revised 68545
2.1061 Undesignated center heading and section removed 68545
2.1062 Removed 68545
2.1063 Removed 68545
2.1064 Removed 68545
2.1065 Removed 68545
5.55 (a) and (b) revised 59336
5.61 (c) introductory text revised 59336
5.95 Added.....59336
15.19 (d) revised.....66732
(b)(1)(i) and (ii) revised.....68545
15.21 Amended 68545
15.27 (a) amended.....68545
15.31 (a) revised.....68545
15.38 Added 66732

CHANGES OCTOBER 1, 2003 THROUGH DECEMBER 31, 2003

(b)(6) revised; (b)(12) added 68546
15.105 (e) added 68546
15.118 (b) amended 68546
15.120 (d) amended 68546
15.123 Added (OMB number pending).....66733
15.201 (a) revised 68546
15.205 (d)(7), (8) and (9) added 68546
15.225 Revised 68546
15.231 (a) introductory text and (3) revised 68546
15.245 (b)(1)(i) revised; (b)(1)(iii) amended 68547
15.255 (b)(5) revised 68547
18.103 Removed 68547
18.105 Removed 68547
18.119 Removed 68547
20 Policy statement.....70184
24.270 (c) and (d) correctly removed.....57829
25 Order 58629
25.103 (b) and (c)(2) revised (OMB number pending) 63997
Regulation at 68 FR 63997 eff. 3-1-04.....75146
25.111 (b) revised (OMB number pending) 63997
Regulation at 68 FR 63997 eff. 3-1-04.....75146
25.114 Revised (OMB number pending) 63997
Regulation at 68 FR 63997 eff. 3-1-04.....75146
25.115 (a) revised (OMB number pending) 63998
Regulation at 68 FR 63998 eff. 3-1-04.....75146
25.117 (d)(1) revised; (d)(3) added (OMB number pending) 62248
(a) and (c) revised; (b) and (e) removed (OMB number pending).....63998
Regulation at 68 FR 63998 eff. 3-1-04.....75146
25.118 (c)(6) and (e) added; (d) revised (OMB number pending) 62248
0(a) and (b) revised; (c) and (d) removed (OMB number pending).....63999
Regulation at 68 FR 63999 eff. 3-1-04.....75146
25.121 (e) revised (OMB number pending) 63999
Regulation at 68 FR 63999 eff. 3-1-04.....75146
25.131 (b) and (j) revised (OMB number pending) 62249
(h) and (i) revised (OMB number pending) 63999
Regulation at 68 FR 63999 eff. 3-1-04.....75146
25.137 Regulation at 67 FR 51503 eff. date delayed in part 59128
(f) revised (OMB number pending).....62249
25.141 Removed (OMB number pending) 63999
Regulation at 68 FR 63999 eff. 3-1-04.....75146
25.145 (f) removed; (g) and (h) redesignated as new (f) and (g); (c)(3), (f)(1)(iv), (h) and (i) added 59129
25.164 Regulation at 67 FR 51507 eff. date delayed in part 59128
25.165 Regulation at 67 FR 51507 eff. date delayed 59128
25.202 (a)(3) revised; (a)(4)(iii) added 74387
25.261 Added.....59129
25.501—25.531 (Subpart H) Removed (OMB number pending).....63999
Regulation at 68 FR 63999 eff. 3-1-04.....75146
27.4 Amended 66286
27.10 Undesignated introductory text revised 66286
27.12 Revised.....66286
32.5200 Regulation at 67 FR 5693 eff. date delayed.....75455
32.6562 Regulation at 67 FR 5696 eff. date delayed.....75455
32.6620 Regulation at 67 FR 5696 eff. date delayed.....75455
51 Authority citation revised 64000
51.318 (b) introductory text revised 64000
51.319 (a)(3) introductory text, (i), (d)(2)(iii)(A)(1) and (2) revised 64000
52 Policy statement.....56781
54.309 (a)(3) revised 69626
54.316 Added (OMB numbers pending in part).....69626
54.601 (a)(3), (b)(3) and (4) removed; (a)(4) and (5) redesignated as (a)(3) and (4); (a)(1), new (3) and (c) revised; (d) added 74502

CHANGES OCTOBER 1, 2003 THROUGH DECEMBER 31, 2003

TITLE 47 Chapter I—Con.

54.603 (b)(1) through (5) amended 74502
54.605 (a) and (b) revised; (c) removed; (d) and (e) redesignated as (c) and (d) 74502
54.609 Revised; eff. in part 2–23–04 (OMB numbers pending) 74502
54.613 (a) revised 74503
54.619 Revised 74503
54.621 Revised; eff. in part 2–23–04 (OMB numbers pending) 74503
54.625 (a) revised 74504
64 Policy statement 62249, 63029
64.604 Regulation at 65 FR 38436 confirmed 74504
64.605 Regulation at 65 FR 38440 confirmed 74504
64.1200 Regulation at 68 FR 44144 eff. date confirmed 56764
(f)(3) note added 59131
64.1300 Revised 62755
64.1310 Revised 62755
64.1320 Revised 62756
73 Actions on petitions 57829, 64555, 66351
73.202 (b) table amended 59748, 60043, 60044, 60045, 61122, 61123, 61759, 62539, 62540, 62541, 62542, 64555, 67379, 67964, 68547, 69328, 70728, 70729, 74198
73.606 (b) table amended 60299
73.622 (b) table amended 67378, 68254, 69627, 69628
73.8000 (Subpart L) Added 67603
73.9000—73.9009 (Subpart M) Added 67603
73.9002 Added (OMB number pending) 67604
73.9008 Added (OMB number pending) 67606
74.602 (a)(3)(i) and (ii) revised; (a)(3)(ii) redesignated as (a)(3)(iii); new (a)(3)(ii) added; (a)(4) removed 68252
74.690 (e) note revised 59132
(a), (b) and (e) revised 68252
74.870 (c)(4) table amended 69331
76.602 Added 66734
76.620 Regulation at 68 FR 13855 eff. 5–20–03 59336
76.640 Added 66734
76.802 Regulation at 68 FR 13855 eff. 5–20–03 59336
76.804 Regulation at 68 FR 13855 eff. 5–20–03 59336
76.1901—76.1908 (Subpart W) Added 66735
76.1905 OMB number pending 66737
76.1906 OMB number pending 66737
76.1909 Added 67607
78.18 (a)(6)(ii) revised 68253
78.40 (f) note revised 59132
(f) revised 68253
78.103 (e) table amended 68253
87.303 (d)(1) revised 74388
90.203 (k) revised 68547
95.1115 (b)(1) and (2) revised 68547
101.69 (d) revised 68253
101.73 (d) introductory text revised 68253
101.79 Heading and (a) revised 68254
101.82 Redesignated from 101.99 68254
101.99 Redesignated as 101.82 68254

Proposed Rules:

0—199 (Ch. I) 59756
1 66232
2 ....66232, 68823
15 ....66776, 68823
20 66232
21 66232
22 ....64050, 66232
24 ....64050, 66232
24 66232
25 66232
27 66232
32 75478
51 59757
52 68831
53 ....65665, 68585
54 ....69641, 74538
64 68312
73 ....56810, 56811, 57861, 60074, 60316, 61788, 62046, 62047, 62554, 64578, 64579, 66394, 66781, 66782, 67389, 67390, 68833, 69648, 70753, 74201, 74202, 74542
74 66232
73 67624
76 ....66776, 67624
78 66232
80 66232
87 66232
90 ....64050, 66232
95 66232
97 66232
101 66232

CHANGES OCTOBER 1, 2003 THROUGH DECEMBER 31, 2003

TITLE 48—FEDERAL ACQUISITION REGULATIONS SYSTEM

Chapter 1—Federal Acquisition Regulation (Parts 1—99)

Chapter 1 Federal Acquisition Circular 2001–16 56668
Federal Acquisition Circular 2001–18 69226
Small entity compliance guide 56689, 60006, 69259
1 Authority citation revised 56672, 69230, 69258
1.106 Table amended (OMB numbers) 56672, 69230
1.201–1 (b)(1) amended 69258
2 Authority citation revised 56672, 56678, 60004, 69247
2.101 (b) amended 56672, 56678, 69247
Regulations at 67 FR 56121 and 68 FR 4049 confirmed 56682
(b)(2) amended 60004
4 Authority citation revised 56672, 56680, 69249
Technical correction 61246
4.203 (e)(1) introductory text revised 56672
4.601 (a), (c) introductory text and (d) introductory text amended 69249
4.602 (e) added; interim 56680
(a) through (d) revised 69249
4.603 (a) revised 56672
(a)(1) revised 69249
4.905 Revised 56672
4.1100—4.1104 (Subpart 4.11) Added 56672
5 Authority citation revised 56678
5.003 Revised 56678
5.101 (a)(1), (2) introductory text and (i) amended 56678
5.201 (b)(2) removed; (b)(3) redesignated as new (b)(2); new (b)(2) and (d) revised 56678
5.203 (a) introductory text revised; (g) amended 56678
5.205 (b), (d)(1), (e) and (f) amended 56678
5.206 (a) introductory text and (b)(1) amended 56678
5.207 Revised 56678
5.301 (c) revised; (d) removed 56678
6 Authority citation revised 69258
6.302–7 (c)(1)(i) amended 69258
7 Authority citation revised 60004
7.104 (d) added 60005
7.105 (b)(1) amended 60005
7.107 (a), (b)(1), (2) and (d) amended, (e) introductory text, (4) and (5) revised; (e)(6) added 60005
8 Authority citation revised 56689, 60004
8.404 (b)(6) amended 56689
(a)(1) introductory text amended; (a)(2) revised 60005
8.606 Regulation at 68 FR 28095 confirmed 69250
9 Authority citation revised 56678, 69251
9.204 (a)(1) amended 56679
9.205 (a) introductory text amended 56679
9.405 (a) revised; (d)(2) and (3) amended 69251
9.405–1 (a) amended; (b) revised; (c) removed 69251
9.405–2 (a) amended 69251
10 Authority citation revised 56678, 56682, 60004
10.001 Regulation at 68 FR 4049 confirmed 56682
(c)(2) introductory text revised 60005
10.002 (d)(2) amended 56679
10.002 (b)(2)(iv) amended 56682
12 Authority citation revised 56678, 56683
12.102 Regulations at 67 FR 56121 and 68 FR 4050 confirmed 56682
12.215 Added 56683
12.603 (a), (c)(1) and (2) amended 56679
13 Authority citation revised 56672, 56678, 69258
13.003 Regulations at 67 FR 56121 and 68 FR 4050 confirmed 56682
13.102 (a) revised 56673
13.104 (b) amended 56679
13.105 Regulation at 68 FR 4050 confirmed 56682
13.201 (d) amended 56673
13.201 Regulations at 67 FR 56121 and 68 FR 4050 confirmed 56682
13.500 Regulation at 68 FR 4050 confirmed 56682
(d) amended 69259
13.501 Regulation at 68 FR 4050 confirmed 56682
14 Authority citation revised 56678
14.503–2 (b) amended 56679

CHANGES OCTOBER 1, 2003 THROUGH DECEMBER 31, 2003

TITLE 48 Chapter 1—Con.

16 Authority citation revised 60004
16.505 (a)(7)(i) and (ii) amended; (a)(7)(iii) added 60005
19 Authority citation revised 60004
19.201 (d)(10) amended; (d)(11) and (12) added 60005
19.202 Amended 60006
19.202–1 (e)(1)(iii) revised 60006
19.502–1 Regulations at 67 FR 56121 and 68 FR 4050 confirmed 56682
19.502–2 Regulations at 67 FR 56121 and 68 FR 4050 confirmed 56682
19.805–1 Regulation at 68 FR 4051 confirmed 56682
19.903 Regulations at 67 FR 56121 and 68 FR 4051 confirmed 56682
19.1306 Regulation at 68 FR 4051 confirmed 56682
22 Authority citation revised 56678
22.1009–4 (b) introductory text amended 56679
24 Authority citation revised 56689
24.202 (a) introductory text amended; (a)(1) and (a)(2) designation removed 56689
25 Authority citation revised 56678, 56684, 56686, 69258
25.003 Amended 56685
25.400 (a)(2) amended 56685
25.408 (a)(2) amended 56679
25.701 Revised 56686, 69259
25.702 Amended 56686
25.1101 Regulations at 67 FR 56122 and 68 FR 4051 confirmed 56682
25.1103 Regulations at 67 FR 56122 and 68 FR 4051 confirmed 56682
25.1103 (a) amended 56686
31 Authority citation revised 56688, 69247, 69254
31.205–6 (m)(2) amended 56688
(g)(1) and (p)(2)(i) amended; (j) revised; (q) added 69254
31.205–11 Revised 69247
31.205–12 Revised 56688
31.205–13 (a), (d) and (f) revised 56688
31.205–16 (b) amended 69248
31.205–19 Revised 69256
31.205–36 (a) revised; (b)(4) removed 69248
31.205–46 (b) and (c) removed; (d), (e) and (f) redesignated as (b), (c) and (d); new (c)(2) introductory text amended 56688
32 Authority citation revised 56672, 56683
32.008 Added 56683
32.805 (d)(4) added 56673
32.1103 (a) introductory text, (1) and (2)(i) revised; (d) amended 56673
32.1110 (a)(2)(i) corrected 61866
35 Authority citation revised 56678
35.016 (c) amended 56679
36 Authority citation revised 69230
36.603 (b) revised; (c) introductory text, (d)(1) and (2) amended 69231
36.702 (b) revised 69231
42 Authority citation revised 60004
42.1502 (a) amended 60006
52 Authority citation revised 56672, 56683, 56684, 56686, 69254, 69258
52.204–6 Revised 56674
52.204–7 Added 56674
Clause corrected 61866
Clause amended 69259
52.211–2 Clause amended 69259
52.212–1 Clause amended 56675, 69258
52.212–4 Clause amended 56675, 56683
52.212–5 Clause amended 56675, 56685, 56686
52.213–4 Clause amended 56683, 56684, 56686
52.215–1 Clause amended 69258
52.215–15 Clause amended 69257
52.225–5 Clause amended 56685
52.225–13 Clause amended 56686, 69259
52.232–25 Clause amended 56684
52.232–26 Clause amended 56684
52.232–27 Clause amended 56684
52.232–33 Clause amended 56675
53 Authority citation revised 69230, 69249
53.204–2 Removed 69249
53.236–2 Heading revised; (b) and (c) removed; new (b) added; (d) redesignated as (c) 69231
53.301–279 Removed 69249
53.301–281 Removed 69249
53.301–330 Added 69231

Chapter 2—Department of Defense (Parts 200—299)

202 Meetings 60861
202.101 Amended 56561
Amended; interim 58632
204 Meetings 60861

CHANGES OCTOBER 1, 2003 THROUGH DECEMBER 31, 2003

204.203 Revised; interim 64558
204.603 Removed; interim 64558
204.904 (2) introductory text and (ii) revised; interim 64558
204.905 Removed; interim 64558
204.1103—204.1104 (Subpart 204.11) Added; interim 64558
204.7000 Revised 64556
204.7002 (c) amended 64556
204.7003 (a)(1) revised 64557
204.7004 (d)(2)(i) amended 64557
204.7005 Added 64557
204.7104–1 (a)(3) revised; interim 58632
204.7104–2 (e)(10) and (11) added; interim 58632
204.7202–1 (b)(1) revised; interim 64558
204.7207 (a) revised; interim 64558
204.7300—204.7304 (Subpart 204.73) Removed; interim 64558
208.601–70 Added 64560
208.602 Regulation at 67 FR 20688 confirmed 64560
Revised 64561
208.606 Regulation at 67 FR 20688 confirmed 64560
Revised 64561
208.670 Added 64561
208.671 Added 64561
210 Regulation at 67 FR 20688 confirmed 64560
211 Meetings 60861
211.274 Added; interim 58633
211.274–1 Added; interim 58633
211.274–2 Added; interim 58633
211.274–3 Added; interim 58633
212 Meetings 60861
212.301 (f)(vii) added; interim 58633
(b)(2) and (f)(iv) removed; (f)(v) and (vi) redesignated as (f)(iv) and (v); interim 64558
213.106–3 Removed; interim 64558
213.301 (2)(ii)(B) amended 56561
213.302–5 (d) introductory text and (ii) amended 56561
216.405–2 (b)(3) added 64568
219.502–70 Added 64561
219.508 Added 64561
226.103 Revised; interim 56562
226.104 Revised; interim 56562
232.111 Added 69632
232.7002 (a)(6)(ii) and (b) revised 69630
237.170 Heading added; interim 56564
237.1701–1 Added; interim 56564
237.1701–2 Added; interim 56564
237.1701–3 Added; interim 56564
243 Meetings 60861
243.171 Introductory text, (a), (b) and (c) redesignated as (a), (1), (2) and (3); new (b) added; interim 58633
252 Meetings 60861
252.204–7004 Revised; interim 64558
252.211–7003 Added; interim 58633
252.212–7001 Clause amended 56561
Clause amended; interim 56562
Clause amended 69630
252.219–7005 Added 64561
252.219–7006 Added 64561
252.226–7001 Revised; interim 56562
252.232–7003 Clause amended 69630
252.232–7006 Added 69632
Chapter 2 Appendix G removed 64557

Chapter 9—Department of Energy (Parts 900—999)

904 Authority citation revised 68776
904.402 (c) added; interim 68776
904.404 (d)(6) added; interim 68777
923.7002 Redesignated as 923.7003; new 923.7002 added; interim 68777
923.7003 Redesignated from 923.7002; (f) and (g) added; interim 68777
952 Authority citation revised 68776
952.204–76 Added; interim 68777
952.223–76 Added; interim 68778
952.223–77 Added; interim 68780
970 Authority citation revised 68781
970.0404–2 (c) added; interim 68781
970.1504–1–2 (i) added; interim 68781
970.1504–1–3 (c)(1) amended; interim 68781
970.1504–5 Heading and (c) revised; interim 68781
970.2303–1 (c) added; interim 68782
970.5215–1 (c)(3) amended; interim 68782
970.5215–3 Revised; interim 68782

Chapter 17—Office of Personnel Management (Parts 1700—1799)

1733 Amended 62022

CHANGES OCTOBER 1, 2003 THROUGH DECEMBER 31, 2003

TITLE 48

Chapter 18—National Aeronautics and Space Administration (Parts 1800—1899)

1805.205 Removed 62023
1817.7201 Existing text designated as (a); (b) and (c) added 57629
1817.7202 (c) and (d) redesignated as (d) and (e); new (c) added 57629
1823.1005 (Subpart 1823.10) Added 62023
1825.7001 Amended 62023
1845.7101 Revised; interim 62024
1845.7101–1 (a), (g) introductory text, (k) introductory text and (l) amended; interim 62024
1845.7101–2 Introductory text, (a) and (c) revised; interim 62025
1845.7101–3 (c) through (f) redesignated as (d), (e), (f) and (h); new (c) and (g) added; new (h) revised; interim 62025
1852.215–84 Clause amended 62023
1852.245–73 Clause amended; interim 62026

Chapter 30—Department of Homeland Security (Parts 3000—3099)

Chapter 30 Established; interim 67871

Chapter 51—Department of the Army Acquisition Regulations (Parts 5100—5199)

5125 Added; interim 66739
5152.225–74–9000 Authority citation and part added; interim 66740

Proposed Rules:

2 67354
8 69262
9 67354
15 66988
16 56613
22 ..... 67354, 74404
28 67354
31 ..... 66988, 69264
39 ..... 56613, 59447
42 66988
44 ..... 61302, 67354
52 ..... 61302, 67354, 74404
53 74404
202 75196
204 75196
211 75196
212 75196
243 75196
252 75196
511 59510
552 59510
601 64297
602 64297
603 64297
604 64297
605 64297
606 64297
609 64297
611 64297
612 64297
613 64297
616 64297
617 64297
619 64297
622 64297
623 64297
625 64297
626 64297
628 64297
630 64297
632 64297
636 64297
637 64297
642 64297
651 64297
652 64297
653 64297
1801 64847
1803 64847
1804 64847
1805 64847
1806 64847
1807 64847
1808 64847
1809 ..... 64847, 67995
1811 64847
1812 64847
1813 71055
1814 71055
1815 71055
1816 71055
1817 71055
1819 71056
1822 71056
1823 71056
1824 71056
1825 71056

CHANGES OCTOBER 1, 2003 THROUGH DECEMBER 31, 2003

1835 62048
1837 67995
1852 ..... 62048, 67995

TITLE 49—TRANSPORTATION

Subtitle A—Office of the Secretary of Transportation (Parts 1—99)

29 Revised 66544, 66644
29.120 (c) added 66645
29.440 Added 66645
29.520 (c)(4) amended; (d) added 66645
29.935 (b) added 66645
29.1010 (b) added 66645
32 Added 66557, 66645
32.510 (c) amended 66646
32.605 (a)(2) amended 66646
71.7 (b) revised 61372

Chapter I—Research and Special Programs Administration, Department of Transportation (Parts 100—199)

171.1 Revised 61937
171.2 Revised 61939
171.7 (a)(3) table revised; (b) table amended 75735
171.8 Amended 61940, 67758, 75740
171.10 (c)(1) revised 75740
171.11 Introductory text amended 75741
171.12 (b) introductory text, (d) introductory text and (e)(5) revised 75741
171.12a (b) introductory text revised 75741
171.15 (b) introductory text revised 57631
Revised 67759
171.16 (b) revised 57632
Revised 67759
171.21 Revised 67760
172.101 Table amended 57632
172.102 (c)(1) amended 57632
(c)(1), (2), (3) and (7) amended 75741
172.201 (e) amended 57632
172.202 (e) amended 75741
172.321 (c)(5) revised 57632
172.332 (b)(3) revised 57632
172.400a (a)(1)(iv) revised 75742
172.401 (c)(1), (3) and (4) amended 75741
172.401 (c)(2) revised 75742
172.502 (b)(1) amended 75741
172.512 (a)(3) amended 75741
172.602 (a)(1) amended 75741
173.1 (c) removed; (d) redesignated as (c) 61941
173.3 (c)(2) amended 61941
173.6 (b)(1) and (3) amended 61941
(a)(2) revised 75742
173.21 (f) introductory text and (3)(ii) amended 75742
173.22 (a)(2)(iii) revised 75742
173.24 (d)(2) amended 75742
173.24a (a)(3) amended 61941
173.24b (e)(2) introductory text, (i) and (iii) revised 75742
173.30 Revised 61941
173.31 (g) added 61941
(b)(5) amended 75743
173.32 (c)(2) amended 57632
(c)(4)(i) amended 75742
(c)(4) introductory text and (i) revised 75743
173.56 (b)(2)(i), (3)(i), (4), and (j)(1) revised 75743
173.57 (a) introductory text revised 75743
173.58 (a) introductory text revised 75743
173.62 (c) table amended 61941
173.63 (f)(2) revised 75743
173.115 (c)(2) amended 75742
173.120 (a)(3), (4) and (b)(3) revised 75743
173.121 (b)(2)(i) revised 75744
173.124 (a)(2)(iii)(C), (iv), (3)(ii) and (iii) revised 75744
173.125 (a) revised 75744
173.127 (a)(1) revised 75744
173.128 (c)(3) and (e) revised 75744
173.134 (c)(1)(ii) revised 57632
173.137 Introductory text revised 75744
173.158 (b)(1)(v) revised 75744
173.164 (a)(2) removed 57632
173.166 (e) introductory text amended 57632
(e)(4)(iii) amended 61941
173.171 (d) amended 61941
173.181 (a)(2) amended 61941
173.185 (e)(4), (g)(1) and (2) amended 61941
(c)(3) and (e)(6) amended 75742
173.189 (b) and (d)(4)(i) amended 61941
173.197 (e)(1)(i) revised 57632

CHANGES OCTOBER 1, 2003 THROUGH DECEMBER 31, 2003

TITLE 49 Chapter I—Con.

(c) introductory text revised 75744
173.198 (a) amended 75742
173.219 (b)(3) amended 61941
173.225 (e)(3)(vi) amended 75742
(e)(4) revised 75744
173.241 (c) amended 57632
173.249 (d) revised 75745
173.301 (g) amended 75742
(f)(1) revised 75745
173.302 (b)(3) revised 75745
173.302a (b)(3)(i)(A) and (iii) revised 75745
173.303 (a) and (e) revised 75745
173.304a (a)(2) table amended 57632
(e)(1)(ii) amended 75742
173.306 (e)(1)(iii) and (v) revised 75745
173.307 (a)(4)(iv) revised 75745
173.308 (a)(4) amended 61941
173.315 (b)(1) revised 57633
(a) Notes 3,11 and 15, (i)(1)(i), (13), (j)(1), (k) introductory text, (3), (l)(5) and (m)(1) revised 75745
173.316 (a)(4) amended 75742
173.318 (a)(4) amended 75742
(b)(2)(i) introductory text and (9)(ii) revised 75746
173.320 (c) revised 75746
173.323 (b)(3) amended 75746
173.335 (c) amended 61941
173.336 Revised 75746
173.337 (a) revised 57633
(b) revised 75746
173.411 (b)(5)(ii) and (iii) revised 75747
173.412 (l) amended 57633
173.415 (d) amended 75742
173.416 (f) amended 61941
(b) amended 75742
173.417 (a)(5), (8)(i) and (b)(4) amended 75742
173.420 (a)(2)(i) revised 57633
(b) and (c) amended 75742
(a)(1) and (2)(iii) introductory text revised 75747
173.469 (d)(1) amended 75742
(a)(4)(ii) revised 75747
173.473 (a)(1) amended 75742
Introductory text revised 75747
173 Appendix H amended 75747
174.55 (c) revised 75747
174.63 (c)(2), (3) and (4) revised 75747
174.67 (a)(1), (2), (3), (i) and (j) revised; (a)(4) and (k) redesignated as (a)(6) and (l); new (a)(4), (5) and (k) added; 61941
174.110 Amended 61942
174.112 (b) and (c)(3) amended 61942
174.115 (a) and (b)(3) amended 61942
175.31 (a) introductory text revised 57633
175.33 (a)(1) introductory text revised 75747
175.81 (a) amended 61942
176.2 Amended 75747, 75748
176.5 (b)(8) amended 75747
176.11 (a) introductory text amended 75747
176.27 (b) amended 75747
176.30 (a) introductory text amended 75747
176.69 (d) amended 61942
176.76 (a)(2) amended 61942
176.78 (f)(8) amended 61942
176.93 (a)(1) amended 61942
176.116 (d) amended 61942
176.132 (c) amended 61942
176.140 (b) introductory text amended 75748
176.168 (g) amended 61942
176.200 (b) and (c) amended 61942
176.340 (a) revised 57633
176.720 Revised 75748
177.817 (f) amended 57633
177.834 (a) amended 61942
177.835 (a)(3)(ii) amended 75748
177.840 (b)(3) amended 61942
(u) revised 75748
177.854 (f)(1) revised 57633
177.870 (e) amended 61942
178.3 (b)(1) revised 75748
178.35 (g) revised 75748
178.36 (k)(3)(i) amended 75748
178.37 (k)(3)(i) amended 75748
178.38 (k)(3)(i) amended 75748
178.39 (k)(3)(i) amended 75748
178.44 (m)(3)(i) amended 75748
(b) introductory text revised 75749
178.45 (j)(3)(i) amended 75748
(f)(5)(ii), (iii), (iv) and (j)(4) revised 75749
178.46 (b)(4) Table 1 amended; (e)(5)(ii)(A), (B), (iii)(A), (B), (C), (iv) and (i)(3)(i) revised 75749
178.47 (d) amended 75748

CHANGES OCTOBER 1, 2003 THROUGH DECEMBER 31, 2003

178.50 (d) and (k)(3)(i) amended 75748
178.51 (d)(2), (j)(3)(i), (l)(1), (2) and (3) amended 75748
178.53 (d) and (j)(5)(i) amended 75748
178.55 (k)(3)(i) amended 75748
(d)(3) revised 75749
178.56 (j)(3)(i), (l)(1), (2) and (3) amended 75748
(d)(3) revised 75749
178.57 (d)(5), (e)(3), (j)(3)(i), (l)(1), (2), (3), (4)(v), (vi), (m)(1) and (o)(1) amended 75748
178.58 (d)(1) and (m)(5)(i) amended 75748
178.59 (d) and (j)(3)(i) amended 75748
(l)(1)(v) revised 75749
178.60 (d), (l)(3)(i), (n)(1), (2) and (3) amended 75748
(p)(1)(v) revised 75749
178.61 (g) amended 57633
(d)(4), (j)(3)(i), (l)(1), (2), (3) and (m)(1) amended 75748
178.65 (c)(4) amended 75748
(b)(2) revised 75749
178.68 (j)(3)(i) and (l)(2) amended 75748
178.245–1 (a) revised 75749
178.245–3 (a) and Note 1 revised 75749
178.245–4 (b) revised 75750
178.245–6 (a) amended 75750
178.245–7 (a) revised 75750
178.255–1 (b) revised 75750
178.255–2 (a) revised 75750
178.255–14 (a) revised 75750
178.255–15 (a) amended 75750
178.270–2 (c) revised 75750
178.270–3 (a) and (b)(1) revised; (e) amended 75750
178.270–7 Revised 75750
178.270–9 Revised 75750
178.270–11 (d)(6) introductory text revised 75751
178.270–12 (f) revised 75751
178.271–1 (c) revised 75751
178.272–1 (c) revised 75751
178.273 (c)(1) amended 75748
(b)(6)(i) revised 75751
178.274 (b)(1) and (i)(1) amended 57633
(a)(3) and (b)(1) amended; (c)(5), (11), (d)(1)(ii), (3), (f)(1)(v), (h)(5)(iv), (i)(1) introductory text and (j)(6) revised 75751
178.276 (a)(1), (b)(2)(i) and (c)(7) amended 75748
(f) amended 75752
178.277 (a), (b)(1), (3) and (e)(4)(iv) amended 75748
(b)(2) and (13) revised 75752
178.320 (a) amended 75752
178.337–1 (a)(2) and (f) revised 75752
178.337–2 (a)(1), (b)(1)(i), (2)(i) and (ii) revised; (a)(2) amended 75752
178.337–3 (a)(1), (b) and (g)(3)(i) revised; (g)(2) amended 75753
178.337–4 (a) and (e) revised; (b) amended 75753
178.337–6 (a) revised 75753
178.337–8 (b)(1) and (2) revised 75753
178.337–9 (b)(8) revised 75753
178.337–10 (a) revised 57633
(d)(1) revised 75753
178.337–16 (a), (b)(1) and (2) revised 75753
178.337–17 (d) revised 57633
178.337–18 (a) introductory text revised 75754
178.338–1 (a)(1) and (c) revised 75754
178.338–2 (a), (c) and (e) revised 75754
178.338–3 (c)(3)(ii) through (vi) and (4) amended 57633
(b) and (g)(3)(i) revised; (g)(2) amended 75754
178.338–4 (a) revised 75754
178.338–5 (a) revised 75754
178.338–6 (a) revised 75754
178.338–9 (c)(2) amended 57634
178.338–13 (a) introductory text and (b) introductory text amended 75754
178.338–15 Revised 75755
178.338–16 (a) and (d) revised; (c) amended 75755
178.338–17 (b) revised 75755
178.338–18 (d) revised 57634
(a)(1) and (3) revised 75755
178.338–19 (a)(1) revised 75755
178.345–1 (f) revised 75755
178.345–2 (a) introductory text and (1) revised 75755
178.345–3 (a)(1), (b) introductory text, (1) and (2) revised 75755
178.345–4 (a) revised 75756
178.345–7 (a)(1) and (d)(3) revised 75756
178.345–14 (a) amended 75756
178.345–15 (b)(2) revised 75756

CHANGES OCTOBER 1, 2003 THROUGH DECEMBER 31, 2003

TITLE 49 Chapter I—Con.

178.346–1 (d) introductory text, (1), (8), and (10) revised 75756
178.346–3 (b)(3) revised 75756
178.347–1 (c), (d) introductory text, (1) and (8) revised 75756
178.348–1 (e)(1), (2) introductory text, (i) and (viii) revised 75756
178.356–1 (e) revised 75757
178.356–2 (a) introductory text, (d) and (e) revised 75757
178.358–1 (a)(1) and (2) revised 75757
178.358–2 (a) introductory text, (b) and (f) revised 75757
178.358–3 (a) and (b)(5) revised 75757
178.358–4 (a) revised 75757
178.358–5 (c) amended 75748
178.360–4 (a)(2) introductory text and (i) revised 75757
178.503 (a)(9)(i) revised 75757
178.516 (b)(1) revised 75758
178.601 (g)(1)(i)(D), (ii) and (4)(v) amended 61942
(g)(8) introductory text revised 75758
178.704 (d)(3) amended 61942
178.707 (c)(4)(iv)(A) revised 75758
178.708 (c)(2) introductory text and (i) revised 75758
178.801 (i) revised 75758
178 Appendices A and C amended 75758
179.2 (a)(8) revised 75759
179.6 Revised 75759
179.7 (b)(8) revised 75759
179.15 (a), (c), (d) and (h) revised 75759
179.16 (c)(2) and (3) revised 75759
179.20 Revised 75759
179.22 (a) revised 75759
179.100–7 (a) table, (b) introductory text and (c)(2)(i) introductory text revised 75759
179.100–9 (a) revised 75759
179.100–10 (c) amended 75758
(a) revised 75759
179.100–12 (a) revised 75760
179.100–13 (e) revised 75760
179.100–14 (a)(1) revised 75760
179.100–18 (c) amended 75760
179.101–1 Table amended 75760
179.102–1 (a)(1) revised 75760
179.102–2 (a)(1) revised 75760
179.102–4 Heading revised 57634
(a)(1) amended 75758
(a)(2) introductory text, (i), (ii) and (iii)(A) revised 75760
179.102–17 (b)(1) amended 75758
(b)(2) introductory text, (i), (ii) and (iii)(A) revised 75760
179.103–5 (b)(1) amended 75761
179.200–7 (b) table, (c) introductory text, (d) introductory text footnote 2, (e) table, (f) introductory text and (h) revised 75761
179.200–9 (a) revised 75761
179.200–10 (a) revised 75761
179.200–11 Revised 75761
179.200–13 (a) revised 75761
179.200–15 (c) revised 75762
179.200–17 (a)(1) amended 75762
179.200–22 (d) revised 75762
179.201–4 Revised 75762
179.201–5 Revised 75762
179.201–6 (c) revised 75762
179.220–6 (a) amended 75762
179.220–7 (b) table, (c) introductory text, (d) introductory text and (e) introductory text revised 75762
179.220–10 (a) revised 75762
179.220–11 (b) revised 75762
179.220–14 Revised 75762
179.220–18 (a)(1) amended 75763
179.220–26 (a) revised 75763
179.300–7 (a) table revised 75763
179.300–9 (a) revised 75763
179.300–10 Revised 75763
179.300–12 (b) amended 57634
179.300–15 (a) revised 75763
179.300–17 (b) revised 75763
179.400–3 (a)(1) revised 75763
179.400–5 (a) introductory text revised 75763
179.400–6 (b) revised 75763
179.400–8 (a) amended 75764
179.400–11 (c) revised 75764
179.400–12 (b) introductory text revised 75764
179.400–15 Revised 75764
179.400–18 (b) revised 75764
179.400–20 (c)(1) revised 75764
179.400–25 Introductory text revised 75764
179.500–12 (b) revised 57634
180.205 (f)(1) amended 75764
180.209 (b)(1)(iii), (d), (e), (f), (g), (i)(1) introductory text and (2) amended; (k) revised 75764
180.211 (c)(1)(iv) and (d)(1)(ii) revised 75764
180.407 (g)(3) revised 75764

CHANGES OCTOBER 1, 2003 THROUGH DECEMBER 31, 2003

180.411 (b) introductory text revised 75764
180.413 (b)(6) revised 75765
180.509 (g)(1)(ii) Note 2 revised 75765
180.513 (a) revised 75765
180.515 (a) revised 75765
180.517 (a) revised 75765
180.519 (c) revised 75765
192.761 Removed 69816
192.901—192.951 (Subpart O) Added 69816
192 Appendix A amended; Appendix E added 69827
199 Random drug testing rate 69046
199.3 Amended 75465
199.117 (a)(4) removed; (a)(5) redesignated as new (a)(4); (a)(2) and new (a)(4) revised 75465
199.119 Revised 75465
199.229 Revised 75466

Chapter II—Federal Railroad Administration, Department of Transportation (Parts 200—299)

219.5 Amended 75463
219.601 (b)(2)(ii) revised; (b)(2)(iii) added 75463
219.602 (c) and (d) revised 75463
219.607 (b)(1) revised 75464
219.608 (c) and (d) revised 75464
219.800 Added 75464
219.801 Removed 75464
219.803 Removed 75464
222 Added; interim 70664
229.129 Revised; interim 70686
229 Appendix B amended; interim 70687

Chapter III—Federal Motor Carrier Safety Administration, Department of Transportation (Parts 300—399)

382.107 Amended 75458
382.305 (j) revised 75459
382.401 (c)(1)(viii) revised 75459
382.403 (c) and (d) removed; (e) and (f) redesignated as (c) and (d); (b), new (c) and (d) revised; new (e) added 75459
383.141 (a) and (c) revised; interim 63033
390 Technical correction 61246
398 Technical correction 61246

Chapter V—National Highway Traffic Safety Administration, Department of Transportation (Parts 500—599)

544.5 (a) revised 59135
544 Appendices A and C revised 59135
571 Actions on petitions 69046
571.101 Amended; Table 2 revised 65406
571.138 Removed 65409
571.208 Amended; Figure 13 added 65191
571.213 Regulation at 67 FR 64818 eff. date delayed to 9–1–04 66741
Amended 66743
571.214 Amended 67083
571.301 Amended; Figure 3 added 67083
575 Policy statement 59250
579.28 (c)(1) introductory text revised 64569
586 Revised 67086
590 Removed 65409

Chapter VI—Federal Transit Administration, Department of Transportation (Parts 600—699)

655.4 Amended 75462
655.72 (d) through (g) revised 75462
655 Appendixes A through D removed 75462

Chapter X—Surface Transportation Board, Department of Transportation (Parts 1000—1399)

1152.20 (a)(2)(xi) removed; (a)(2)(xii) and (xiii) redesignated as new (a)(2)(xi) and (xii); (a)(2)(ii) and new (xii) revised 67810

Chapter XII—Transportation Security Administration, Department of Transportation (Parts 1500—1599)

1503.5 (b) corrected 58281
1503.16 (f) corrected 58281
1503.209 (b) corrected 58281
1503.210 (a) corrected 58281
1503.233 (a) corrected 58281

CHANGES OCTOBER 1, 2003 THROUGH DECEMBER 31, 2003

TITLE 49 Chapter XII—Con.

1572.3 Amended; interim 63039
1572.5 (b)(2)(i), (ii), (c)(1), (2) introductory text and (3) revised; (c)(4) added; interim 63039

Proposed Rules:

24 70342
171 67821
173 67821
174 67821
176 67821
177 67821
192 ....62555, 67128, 67129, 69368
195 ....62555, 67129, 69368
224 62942
390 75478
393 64072
396 75478
533 ....74908, 74931
571 ....62417, 65431, 65667, 68319, 71057
587 62421

TITLE 50—WILDLIFE AND FISHERIES

Chapter I—United States Fish and Wildlife Service, Department of the Interior (Parts 1—199)

17.11 (h) table amended 70190
17.12 (h) table amended 56567, 57837, 59344
17.21 (c)(6), (7), (d)(3) and (4) added 61136
18.121—18.129 (Subpart J) Added (temporary) 66759
21 Authority citation revised 58034, 61137
21.2 (b) revised 61137
21.12 (c) and (d) added 61137
21.31 Added 61137
21.47 Revised 58034
21.48 Added 58035
22.11 Amended 61140
32.7 Amended 57315
32.23 Clause amended 57316
32.34 Clause amended 57316
32.37 Clause amended 57316
32.42 Clause amended 57317
32.43 Clause amended 57317
32.46 Clause amended 57317
32.56 Clause amended 57318
32.66 Clause amended 57318
100 Seasonal adjustments ....67595 , 70712

Chapter II—National Marine Fisheries Service, National Oceanic and Atmospheric Administration, Department of Commerce (Parts 200—299)

223 Authority citation revised 69967
223.206 (d)(6) revised 69967
229 Fishery management measures 65409
Temporary regulations 69967

Chapter III—International Fishing and Related Activities (Parts 300—399)

300 Fishery management measures 60862
Temporary regulations 67607

Chapter IV—Joint Regulations (United States Fish and Wildlife Service, Department of the Interior and National Marine Fisheries Service, National Oceanic and Atmospheric Administration, Department of Commerce); Endangered Species Committee Regulations (Parts 400—499)

402.30—402.34 (Subpart C) Added 68264

Chapter VI—Fishery Conservation and Management, National Oceanic and Atmospheric Administration, Department of Commerce (Parts 600—699)

600 Authority citation revised 69337
600.725 (v) amended 74784
600.1018 Added 69337
622 Fishery management measures 62372, 62542, 68784
Temporary regulations 64820
622.1 Table 1 amended 57378
622.2 Amended 57378
622.6 (a)(1)(i) introductory text revised 57378
622.8 (a), (b) introductory text and (c) introductory text revised 57378
622.35 (g) added 57378

CHANGES OCTOBER 1, 2003 THROUGH DECEMBER 31, 2003

622.41 (k) added 57378
622.42 (g) added 57378
622.43 (a)(7) added; (b)(2) revised 57378
635 Temporary regulations 64991, 75466
Fishery management measures 69969
635.2 Amended 74784
635.3 (d) revised 74784
635.4 (c) and (j)(3) revised; eff. through 5–31–04 56787
Regulation at 68 FR 56787 eff. date corrected 59546
635.5 (e) revised 74784
635.7 (a) revised 63741
635.16 Removed 74785
635.20 (e) revised 74785
635.21 (d) redesignated as (e); new (d) added; new (e)(3)(i) through (iv) and (vi) revised 74785
635.22 (c) revised 74785
635.23 (f)(3) added; eff. through 5–31–04 56788
Regulation at 68 FR 56788 eff. date corrected 59546
(d) and (e)(1) revised 74511
635.27 (a)(3) revised; eff. through 5–31–04 56788
Regulation at 68 FR 56788 eff. date corrected 59546
(a)(1)(i)(C), (4)(1) and (5) revised 74511
(b) revised 74785
635.28 (c)(1)(i)(A) revised 63741
(a)(2) revised 74511
(b) revised 74786
635.32 (c)(1) revised; (c)(4) removed; (d) and (e) added 63742
(c)(2) and (3) removed; (d) and (e) redesignated as (e) and (f); new (d) added; (a), new (d) and (f) revised 74786
635.34 (b) revised; (c) added 74787
635.69 (a), (e) and (h) revised 74788
635.71 (b)(29) added; eff. through 5–31–04 56788
Regulation at 68 FR 56788 eff. date corrected 59546
(a)(6) and (26) revised 63742
(b)(10) and (17) revised 74511
(a)(1), (2), (7), (14), (17), (18), (23), (26), (34), (37), (b)(7), (8), (c)(1), (d)(10), (12) and (13) revised; (a)(39) and (40) added 74788
648 Fishery management measures ...58037, 58281, 62250, 67609, 71033, 74512
Temporary regulations 64821, 74198
648.4 Regulation at 68 FR 38245 eff. date extended 71032
648.70 (a)(1), (b)(1) and (2) revised 69973
648.71 Revised 69973
648.75 (b) revised 69974
648.77 (a)(1) revised 69974
648.81 Regulation at 68 FR 38245 eff. date extended 71032
648.88 Regulation at 68 FR 38245 eff. date extended 71032
648.89 Regulation at 68 FR 38246 eff. date extended 71032
648.120 (b)(2), (4) and (c) revised; (d)(3) redesignated as (d)(4) and amended; new (d)(3) and (5) added 62253
660 Fishery management measures 57379, 60865, 61373, 61634, 66355
660.302 Amended 62381
660.303 Revised 62381
660.304 Revised 62382
660.306 (z), (aa) and (bb) added 62383
660.322 (b)(7) added 62384
660.359 Added 62384
679 Temporary regulations 56788, 57381, 57636, 57837, 58037, 58038, 59546, 59748, 59889, 67379, 67964, 68265, 69048, 69049, 75147
Fishery management measures 57634, 59345, 69047, 71036
679.2 Amended 69976
679.5 (l)(7) added 59890
679.7 (d)(16) revised 69976
679.20 (a)(7)(i)(C), (ii)(B), (C) and (iii)(A) revised 67092
679.23 (e)(5)(i) introductory text revised; (e)(5)(iv) added 67093
679.31 Introductory text and (f) revised 69976
679.32 (c)(1)(i) revised 69977
679.50 (g)(1)(iii)(A), (B), (C), (2), (iii)(B) and (C) revised; (g)(3) added 58041
697 Authority citation revised 56790
697.2 Amended 56790
697.7 (a)(4) and (7) revised 56790
697.22 Revised 56791

Proposed Rules:

17 ....57643, 57646, 60316, 65020, 66395
20 ....60897, 60898, 65023

CHANGES OCTOBER 1, 2003 THROUGH DECEMBER 31, 2003

TITLE 50 *Proposed Rules:—Con.*

216 ....60899, 67629
222 70219
223 ....68834, 70219
224 68834
300 ....58296, 63052
402 58298
600 ....62267, 64579, 69070, 67636, 74542
622 ....57400, 59151, 61178, 62267, 62422, 66069, 68854, 71058, 75202
635 ....63747, 66783
648 ....56811, 59906, 60324, 64579, 66784, 69373, 74939
660 ....59358, 59771, 60075, 62763, 63053, 67132, 68834, 67638, 67640, 67998
679 ....59564, 60327, 62423, 65676, 67390, 67642, 68002, 70484, 70753
697 ....59906, 67636

2002

67 FR Page

61467–61760	Oct. 1
61761–61974	2
61975–62164	3
62165–62310	4
62311–62626	7
62627–62862	8
62863–63048	9
63049–63236	10
63237–63528	11
63529–63812	15
63813–64026	16
64727–64306	17
64307–64516	18
64517–64786	21
64787–65010	22
65011–65284	23
65285–65468	24
65469–65688	25
65689–65870	28
65871–66042	29
66043–66302	30
66303–66526	31
66527–67088	Nov. 1
67089–67282	4
67283–67508	5
67509–67776	6
67777–68016	7
68019–68492	8
68493–68752	12
68753–68930	13
68931–69118	14
69119–69457	15
69459–69656	18
69657–69986	19
69987–70118	20
70119–70308	21
70309–70528	22
70529–70672	25
70673–70834	26
70835–71068	27
71069–71442	29
71443–71796	Dec. 2
71797–72088	3
72089–72362	4
72363–72550	5
72551–72826	6
72827–75798	9
75799–76102	10
76103–76292	11
76293–76670	12
76671–76980	13
76981–77146	16
77147–77398	17
77399–77644	18
77645–77906	19
77907–78120	20
78121–78320	23
78321–78664	24
78665–78958	26
78959–79512	27
79513–79832	30
79833–80332	31

2003

68 FR Page

1–254	Jan. 2
255–458	3
459–662	6
663–994	7
995–1142	8
1143–1358	9
1359–1512	10
1513–1792	13
1793–1954	14
1955–2174	15
2175–2408	16
2421–2678	17
2679–2868	21
2869–3162	22
3163–3370	23
3371–3802	24
3803–4074	27
4075–4360	28
4361–4680	29
4681–4888	30
4889–5202	31
5203–5528	Feb. 3
5529–5784	4
5785–6060	5
6061–6338	6
6339–6602	7
6603–6814	10
6815–7062	11
7063–7300	12
7301–7410	13
7411–7692	14
7693–7896	18
7897–8152	19
8153–8444	20
8445–8538	21
8539–8702	24
8703–8816	25
8817–8998	26
8989–9502	27
9503–9850	28
9851–10140	Mar. 3
10141–10344	4
10345–10650	5
10651–10952	6
10953–11310	7
11311–11461	10
11463–11732	11
11733–11965	12
11966–12282	13
12283–12568	14
12569–12795	17
12796–13218	18

13219–13614	19
13615–13801	20
13803–14126	21
14127–14308	24
14307–14526	25
14527–14886	26
14887–15041	27
15043–15334	28
15335–15652	31
15653–15919	Apr. 1
15921–16163	2
16165–16401	3
16403–16713	4
16715–16941	7
16943–17252	8
17253–17528	9
17529–17725	10
17727–17876	11
17877–18080	14
18081–18529	15
18531–18832	16
18833–19133	17
19133–19319	18
19321–19705	21
19707–19927	22
19929–20067	23
20069–20325	24
20325–22291	25
22293–22566	28
22567–23020	29
23021–23182	30
23183–23376	May 1
23377–23568	2
23569–23883	5
23885–24331	6
24333–24603	7
24605–24858	8
24859–25278	9
25279–25478	12
25479–25807	13
25809–26200	14
26201–26456	15
26457–26979	16
26981–27425	19
27427–27726	20
27727–27890	21
27891–28109	22
28111–28686	23
28687–31585	27
31587–31936	28
31937–32322	29
32323–32621	30
32623–32954	June 2
32955–33338	3
33339–33609	4
33611–33830	5
33831–34259	6
34261–34515	9
34517–34773	10
34775–35148	11
35149–35264	12
35265–35524	13
35525–35782	16
35783–36444	17
36445–36741	18
36743–36883	19
36885–37061	20
37063–37386	23
37387–37692	24
37693–37929	25
37931–38168	26
38169–38582	27
38583–39003	30
39003–39445	July 1
39447–39804	2
39805–40114	3
40115–40468	7
40469–40750	8
40751–41049	9
41051–41218	10
41219–41517	11
41519–41680	12
41681–41900	15
41901–42239	16
42241–42562	17
42563–42941	18
42943–43283	21
43285–43454	22
43455–43612	23
43613–43900	24
43901–44189	25
44191–44450	28
44451–44608	29
44609–44856	30
44857–45155	31
45157–45739	Aug. 1
45741–46072	4
46073–46431	5
46433–46917	6
46919–47200	7
47201–47439	8
47441–47833	11
47835–48248	12
48249–48527	13
48529–48765	14
48767–49321	15
49323–49681	18
49683–50038	19
50039–50455	20
50457–50679	21
50681–50962	22
50963–51148	25
51149–51428	26
51429–51672	27
51673–51870	28
51871–52075	29
52077–52312	Sept. 2
52313–52484	3
52485–52678	4
52679–52830	5

52831–53009	8
53011–53280	9
53281–53482	10
53483–53663	11
53665–53869	12
53871–54122	15
54123–54325	16
54327–54650	17
54651–54796	18
54797–54978	19
54979–55189	22
55191–55259	23
55261–55298	24
55299–55431	25
55433–55805	26
55807–56135	29
56137–56519	30
56521–56764	Oct. 1
56765–57318	2
57319–57606	3
57607–57782	6
57783–58007	7
58009–58260	8
58261–58574	9
58575–59078	10
59079–59304	14
59305–59512	15
59513–59704	16
59705–59854	17
59855–60024	20
60025–60279	21
60281–60616	22
60617–60839	23
60841–61096	24
61097–61321	27
61323–61605	28
61607–61731	29
61733–61985	30
61987–62211	31
62213–62350	Nov. 3
62351–62502	4
62503–62729	5
62731–63009	6
63011–63731	7
63733–63981	10
63983–64262	12
64263–64489	13
64491–64798	14
64799–64976	17
64977–65151	18
65153–65382	19
65383–65625	20
65627–65827	21
65829–66000	24
66001–66318	25
66319–66691	26
66693–67011	28
67013–67355	Dec. 1
67357–67584	2
67585–67785	3
67787–67396	4
67397–68231	5
68233–68485	8
68487–68715	9
68717–69000	10
69001–69293	11
69295–69582	12
69583–69939	15
69941–70119	16
70121–70419	17
70421–70687	18
70689–70994	19
70995–74159	22
74161–74465	23
74467–74828	24
74829–75105	29
75107–75383	30
75385–75795	31

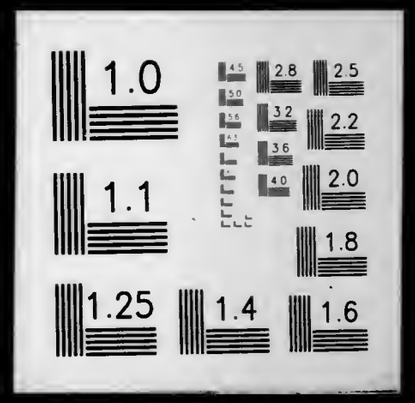
1.0
2.8
2.5
3.2
2.2
3.6
4.0
2.0
1.1
1.8
1.25
1.4
1.6

END